

BB-APXN-Q5420

USER MANUAL

ADVANTECH

Midwest Headquarters

Advantech B+B SmartWorx

707 Dayton Road

Ottawa, IL 61350 USA

Phone 1 (815) 433-5100 -- **General Fax** 1 (815) 433-5105

Website: www.advantech.com

Revision 3 | July 2020

BB-APXN-Q5420_UserManual_r3_2720m

CONTENTS

Conventions.....	7
Terminology.....	7
Notes.....	7
Caution.....	7
File Format.....	7
Product Description.....	8
Features.....	8
Device Types.....	9
Serial.....	9
Ethernet.....	10
Flexport™.....	10
Industrial Packaging.....	10
Pinout and Connectors.....	11
Serial Ports.....	11
Ethernet Port.....	12
Connector Definition.....	12
Default Switch (Factory Reset).....	13
Indicator LEDs.....	14
Electrical & RF Specification.....	15
AC Electrical Characteristics – Transmitter.....	17
Performance/Range.....	17
Antenna.....	17
Antenna Selection.....	17
Antenna Location.....	18
Performance.....	19
Mechanical Outline – Industrial Class.....	20
Getting Started.....	21
Unpack the AirborneM2M™ Device.....	21
Setup.....	21
Using the Web Interface.....	27
Navigation Bar.....	28
Feature Links.....	29
Navigating the Website.....	29
Updating a Field.....	30
Uploading Certificates.....	31
Upload Configuration Files.....	32
Updating Firmware.....	33
Express Setup Configuration Page.....	36
Configuring the Wireless Interface.....	39

Configuring the Security Settings	39
Configuring for WEP Security	40
Configuring for WPA-PSK Security	41
Configuring for WPA2-PSK Security	41
Configuring the Serial Device Server	42
Configuring Serial Port for Access on Telnet Port	42
Configuring Serial Port 1 for Access on Tunnel Port	44
Configuring Serial Port 2 for Access on Tunnel Port	45
Configuring Serial Port 1 as TCP Client	46
Configuring Serial Port 2 as TCP Client	47
Web Page Overview	49
<i>Module Status</i>	50
<i>Ethernet Status</i>	51
<i>Radio Statistics</i>	52
<i>Ethernet Statistics</i>	53
<i>Display Associated Clients</i>	54
<i>Wireless DHCP Clients</i>	55
<i>Express Setup</i>	56
<i>WLAN Settings</i>	57
<i>WLAN Security Settings</i>	58
<i>Network Settings</i>	59
<i>Serial Port Settings</i>	60
<i>Serial Port 2 Settings</i>	61
<i>Connection Settings</i>	62
<i>Ethernet Settings</i>	64
<i>Event Settings</i>	65
<i>Port Forwarding Settings</i>	66
<i>IP Filtering Settings</i>	67
<i>Advanced Settings</i>	68
<i>Upload Configuration File</i>	72
<i>List Configuration File</i>	73
<i>Delete Configuration File</i>	74
<i>Active Configuration</i>	75
<i>User Configuration</i>	76
<i>OEM Configuration</i>	77
<i>Factory Configuration</i>	78
<i>WPA Configuration</i>	79
<i>List Certificates</i>	80
<i>Upload Certificate</i>	81
<i>Delete Certificate</i>	82
<i>Network (Home Page)</i>	83
<i>Discover Airborne Modules</i>	84
<i>Scan for Access Points</i>	85
<i>Maintenance (Home Page)</i>	86
<i>Update Module Firmware</i>	87
<i>Reset Factory Defaults</i>	88
<i>Restart Module</i>	89
<i>Set System Time</i>	90
<i>Blink the POST LED</i>	91
<i>Stop Blinking the POST LED</i>	92
<i>Upload Script Files</i>	93
<i>List Script Files</i>	94

<i>Display Script Files</i>	95
<i>Delete Script File</i>	96
<i>Run Script File</i>	97
Certification & Regulatory Approvals	98
FCC Statement.....	98
FCC RF Exposure Statement	99
Information for Canadian Users (IC Notice).....	99
FCC/IC Modular Approval	101
Regulatory Test Mode Support.....	102
Physical & Environmental Approvals	102

Figures

Figure 1 - Industrial AirborneM2M™ Device	10
Figure 2 - DE-9 (DB-9) Connector Pin-out.....	11
Figure 3 - Ethernet Jack Pinout.....	12
Figure 4 - Website Login.....	27
Figure 5 - Default Home Page	28
Figure 6- Website Navigation Bar	28
Figure 7- Feature Links.....	29
Figure 8 - Airborne Web Page	29
Figure 9 - Upload Certificate Web Page.....	31
Figure 10 - Upload Configuration Web Page.....	32
Figure 11 - Firmware Update Page.....	33
Figure 12 - Firmware Update in Progress.....	34
Figure 13 - Firmware Update Complete	34
Figure 14 - Express Setup Page	36

Tables

Table 1 - Serial Port Pin Definition	11
Table 2 - Ethernet Connector Pinout.....	12
Table 3 - Connector Description.....	12
Table 4 - Reset Procedure	13
Table 5 - LED Indicators.....	14
Table 6 - Absolute Maximum Values.....	15
Table 7 - RF Characteristics - 802.11.a.b.g.n	15
Table 8 - Supported Data Rates by Band	16
Table 9 - Operating Channels	16
Table 10 - Radio Typical Performance Range	17
Table 11 - Accessing the Web Interface	21
Table 12 - Navigation Bar Items.....	28
Table 13 - Uploading Certificates	31
Table 14 - Uploading Configurations	32
Table 15 - Updating Firmware	35
Table 16 - Express Page Setup.....	37
Table 17 - Configuring for WEP Security	40
Table 18 - Configuring for WPA Security	41
Table 19 - Configuring for WPA2 Security	41
Table 20 - Configure Data Tunnel on Telnet Port	43
Table 21 - Data Tunnel using Telnet Port	43
Table 22 - Configure Data Tunnel on Serial Port 1 Tunnel Port (TCP).....	44
Table 23 - Data Tunnel using Tunnel Port on Serial Port 1	45
Table 24 - Configure Data Tunnel on Serial Port 2 Tunnel Port (TCP).....	45
Table 25 - Data Tunnel using Tunnel Port on Serial Port 2	46
Table 26 - Configure Serial Port 1 as TCP Client.....	46
Table 27 - Configure Serial Port 2 as TCP Client.....	47
Table 28 - Modular Approval Grant Numbers	101
Table 29 - Mechanical Approvals	102

CONVENTIONS

The following section outlines the conventions used within this document. Where convention is deviated from, the deviation takes precedence and should be followed. If you have any questions related to the conventions used or need clarification of indicated deviation, please contact Advantech B+B SmartWorx Sales or Technical Support.

TERMINOLOGY

BB-APXN-Q5420 is used in the opening section to describe the device detailed in this document. After this section the term **module** or **device** will be used to describe the device.

NOTES

A note contains information that requires special attention. The following convention will be used: the area next to the indicator will identify the specific information and make any references necessary.

The area next to the indicator will identify the specific information and make any references necessary.

CAUTION

A caution contains information that, if not followed, may cause damage to the product or injury to the user. The shaded area next to the indicator will identify the specific information and make any references necessary.

The area next to the indicator will identify the specific information and make any references necessary.

FILE FORMAT

These documents are provided as Portable Document Format (.pdf) files. To read them, Adobe Acrobat Reader 4.0.5 or higher is required. For your convenience, Adobe Acrobat Reader is provided on the software CD. Should you not have the CD, you can download the latest version of Adobe Acrobat Reader at the Adobe website: www.adobe.com

PRODUCT DESCRIPTION

Advantech B+B SmartWorx' BB-APXN-Q5420 industrial grade access point enables M2M equipment to become the center of a self-sufficient Wi-Fi network. This makes it easy to access equipment data as well as resources from other Wi-Fi enabled devices, like laptops, tablets and handhelds. The other devices can be powered by Android, iOS or Windows. The BB-APXN-Q5420 includes a 10/100 Ethernet port that supports both bridge and router modes, and two serial ports that are compatible with RS232/422/485 devices. Users may make multiple connections to the same machine, and all ports may be used simultaneously in any serial data configuration. This allows the BB-APXN-Q5420 to provide more port configuration options than any competing device in the industry.

The BB-APXN-Q5420 requires a wide range power supply input (5-36V DC, not included, sold separately).

The Airborne™ family of access points includes models dual band radios: the BB-APXN-Q5420 supports 802.11a/b/g/n.

Advantech B+B SmartWorx is the industry leader in industrial grade 802.11x wireless serial-to-Ethernet converters, access points, Ethernet bridges and Ethernet adapters. The BB-APXN-Q5420 is a member of Advantech B+B SmartWorx' Airborne™ series, a family of fully integrated 802.11 wireless LAN bridge, serial device server, and access point products designed to provide wireless LAN and Internet connectivity in industrial, scientific, medical, automotive applications and more. The highly integrated hardware and software enables plug-and-play capability and significantly reduces the complexity of wireless system deployment and network connectivity.

All Airborne™ 802.11 access point products include Airborne Management Center (AMC) software for web browser-based configuration and administration. The Airborne Management Center makes it easy to install and configure Airborne devices. The same interface is employed across the entire product line. If you have ever used one Airborne device, you know how to use them all.

FEATURES

- Wi-Fi Radio with 32-bit ARM9 CPU (256Mb SDRAM, 64Mb Flash)
- Supports 802.11a/b/g/n
- Fully functional M2M Access Point and Wireless Router
- Software selectable as AirborneM2M™ or AirborneDirect™ client device server.
- Integrated Airborne Device Server and Wireless Adapter technology.
- The AirborneM2M™ Access Point supports integrated:
 - 802.11x radio
 - TCP/IP stack, UDP, Telnet, FTP server
 - Ethernet bridge mode (Access Point)
 - Ethernet router mode (Wireless Router)

- Dual serial ports (RS232/422/485)
- Data bridging and buffering
- Command Line Interface (CLI)
- Web interface
- WEP/WPA/WPA2-PSK security
- DHCP Server (for wireless clients)
- Firewall and Port Forwarding (Ethernet Router Mode)
- Transmit RF power control
- FTP Server
- Operating temperature: -40 to +85 °C
- Storage temperature: -40 to +85 °C
- Industry standard wired connections:
 - DB-9 serial connectors (RS232/422/485)
 - RJ-45 (10/100 Ethernet)
- Multiple host interfaces supported:
 - Dual serial (RS232/422/485) – up to 921K baud
 - 10/100 Ethernet
- Dual RP-SMA antenna connectors
- Power supply, external source required (5-36V DC, sold separately)
- Power connector options include: 2.1mm Barrel Jack, Terminal Block
- Integrated Site Survey mode
- Advanced low power modes
- Rugged mounting options
- Worldwide regulatory support (FCC, IC, CE)

DEVICE TYPES

This manual covers the AirborneM2M™ Access Point/Wireless Router/Client. Information on the variations and functionality available in the AirborneDirect™ device family can be found in the ABDN Family User Manual. If you are not sure which type you have or need clarification on available options, please contact Advantech B+B SmartWorx Sales or Technical Support.

The AirborneM2M™ supports the following host interfaces:

SERIAL

This device supports dual serial ports and provides serial to 802.11 bridging. The following serial interface types are available:

- RS-232
- RS-422
- RS-485

Default configuration is RS-232. Conversion to RS-422/485 is software selectable. Changing the serial port configuration is covered later in the manual.

ETHERNET

The Ethernet adapter provides a wireless interface to an existing Ethernet port (RJ-45). The connection to the Ethernet host port is made via the RJ-45 socket.

The device supports a 10/100 Ethernet interface with auto configuration. Manual control of the interface is possible through the web or CLI interface.

FLEXPORTM

This AirborneM2MTM allows for simultaneous connection of Serial and Ethernet ports in any combination. You may maintain network-based connections to both the Ethernet and Serial ports without compromising functionality or performance.

Each interface can be configured and operated independently of the others. Connection to the serial port can be made via both the wireless and Ethernet ports. In this mode, the device is capable of supporting redundant network connectivity for high reliability applications.

INDUSTRIAL PACKAGING

Developed to support the demands of the industrial and automotive environments, the packaging supports the full industrial operating temperature range and the complete set of functional capabilities of the Airborne Access Point, Airborne Device Server and Wireless Adapter technology.

Figure 1 - Industrial AirborneM2MTM Device

The device includes a metal enclosure. The industrial packaging is ideal for the following application types:

- CNC/DNC equipment
- Vehicle diagnostics
- Telematics
- Remote monitoring and management
- Industrial control

PINOUT AND CONNECTORS

The following defines the pinouts for the wired interfaces.

SERIAL PORTS

AirborneM2M™ Model BB-APXN-Q5420 supports two serial ports. The port pinout can change depending upon the interface configuration chosen. Table 1 shows the pinout for the interface selected.

Figure 2 - DE-9 (DB-9) Connector Pin-out

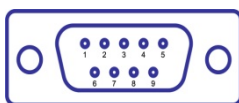

Table 1 - Serial Port Pin Definition

Pin	RS232 (DTE)	RS232 w/Power on Pin 9 ²	RS422/RS485 4-wire	RS485 2-wire
1	No Connect	No Connect	No Connect	No Connect
2	RxD	RxD	RxD+	Connect to Pin 3 ³
3	TxD	TxD	TxD+	TxD+/RxD+
4	No Connect	No Connect	No Connect	No Connect
5	GND	GND	GND	GND
6	No Connect	No Connect	RxD-	Connect to Pin 9 ³
7	RTS	RTS	No Connect	No Connect
8	CTS	CTS	No Connect	No Connect
9	No Connect	5VDC (Input)	TxD-	TxD-/RxD-

1. For 2-wire operation, the user must externally connect pin 3 to pin 2, and pin 6 to pin 9.

The Port 1 and Port 2 interfaces support the following configurations:

- Baud: 300, 600, 1200, 2400, 4800, 9600, 14400, 19200, 28800, 38400, 57600, 115200, 230400, 460800, 921600
- Flow Control: None, Hardware (CTS/RTS), Software (XON / XOFF)
- Port 1 Default Settings: 9600, 8, N, 1, No Flow Control
- Port 2 Default Settings: 9600, 8, N, 1, No Flow Control

ETHERNET PORT

The AirborneM2M™ 10/100Mbps interface supports auto negotiation. The interface also supports both half and full duplex for 10Mbps and 100Mbps. Table 2 shows the interface pinout.

Figure 3 - Ethernet Jack Pinout

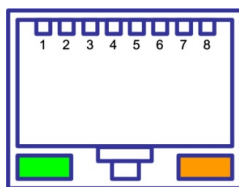

Table 2 - Ethernet Connector Pinout

Pin	RJ45 Socket
1	TxD+
2	TxD-
3	RxD+
4	NC
5	NC
6	RxD-
7	NC
8	NC
Green LED	Unused
Yellow LED	Ethernet Link/Activity: Off No Ethernet Link On Ethernet Link active Flashing Network activity

CONNECTOR DEFINITION

The AirborneM2M™ device has five connectors. Table 3 provides definitions for the connectors.

Table 3 - Connector Description

Type	Description
Serial	DB-9 Male Connector
Ethernet	RJ45 Socket
Antenna	RP-SMA
Power	2.1mm Barrel Jack
Power	2-position Terminal Block

DEFAULT SWITCH (FACTORY RESET)

The AirborneM2M™ device will let you reset the configuration back to OEM defaults and start over again. This is useful when a device has been incorrectly configured. An incorrect configuration can make it impossible to communicate on any of the available ports. This would prevent access to the configuration interfaces and block your ability to correct the configuration.

Performing a Factory RESET will return the device to the original OEM defaults. If no OEM configuration is installed, the device will return to the Advantech B+B SmartWorx factory defaults. This will restore your ability to communicate with the device.

The following Table 4 describes the sequence for resetting the AirborneM2M™ device to the OEM defaults.

Table 4 - Reset Procedure

1	Disconnect or turn off the power supply.
2	Press and hold in the Default (factory reset) button. This may require the use of a small, narrow object. Do not use anything sharp, as it may damage the unit.
3	While the Default button is pressed and held in, re-apply power to the unit.
4	Continue to hold in the Default button for 5-6 seconds after power has been applied.
5	Release the Default button.
6	The device will restart with the installed OEM defaults. If no OEM configuration exists, the device will return to Advantech B+B SmartWorx factory defaults. See section 11.6 regarding use of OEM factory configurations.

The AirborneM2M™ Default button is on the Ethernet/Power end of the box, next to the 2.1mm barrel connector (See section 8.0).

INDICATOR LEDS

The indicator LEDs provide feedback on the state of the device when it is configured as an AP/WR. If the device is configured for any other operation, please refer to the appropriate device manual. The LEDs are a useful tool during installation and troubleshooting.

Table 5 - LED Indicators

LED	Color	Airborne Device State
POWER	○	Adapter is not powered.
	●	(Blue) Adapter is powered.
POST	○	Adapter is not powered.
	●	(Red) Adapter failed Power On Self Test ("POST").
	●	(Orange) Adapter passed POST but, is not configured for wireless network communication.
	●	(Green) Adapter passed POST and is configured for wireless AP communication.
LINK	○	Adapter is not powered or the Wireless radio is off.
	●	(Green) Adapter is powered and the Wireless radio is on.
COMM	○	<ul style="list-style-type: none"> If Power LED and COMM LED are both Off, the Adapter is not powered. If Power LED is On but the COMM LED is Off, it means an Ethernet link has been detected, but no TCP session from the WLAN or Ethernet interface has been established. The LED will flash Red when Ethernet network traffic occurs.
	●	(Red) The device is powered and no Ethernet link has been detected.
	●	(Orange) A TCP connection to the adapter has been established from the Wireless interface and no Ethernet link has been detected.
	●	(Green) A TCP connection to the adapter has been established from the Wireless or Ethernet interface. An Ethernet link has been detected. The LED will flash Orange when Ethernet network traffic occurs.

ELECTRICAL & RF SPECIFICATION

Table 6 - Absolute Maximum Values¹

Parameter	Min	Max	Unit
Maximum Supply Voltage	5.0	36	V DC
Power Dissipation		3.00	W
Operating Temperature Range	-40	85	°C
Storage Temperature	-40	85	°C

Note: 1. Values are absolute ratings, exceeding these values may cause permanent damage to the device.

Table 7 - RF Characteristics – 802.11a/b/g/n

Symbol	Parameter	Rate (Mb/s)	Min	Average		Peak		Units
				dBm / mW		dBm / mW		
P _{OUTB}	Transmit Power Output 802.11b	11, 5.5, 2, 1		15.0	31.6			dBm
P _{OUTG}	Transmit Power Output 802.11g	6, 9, 12, 18, 24, 36, 48, 54		12.6	18.2			dBm
P _{OUTA}	Transmit Power Output 802.11a	6, 9, 12, 18, 24, 36, 48, 54		17.0	50.1			dBm
P _{RSENB}	Receive Sensitivity 802.11b	11		-86				dBm
		1		-92				
P _{RSENG}	Receive Sensitivity 802.11g	54		-72				dBm
		36		-78				
		18		-84				
		6		-89				
P _{RSENA}	Receive Sensitivity 802.11a	54		-74				dBm
		36		-80				
		18		-86				
		6		-90				
F _{RANGEBG}	Frequency Range		2412			2484		MHz
F _{RANGEA}	Frequency Range 802.11a		4910 5150 5470			4990 5350 5825		MHz

The transmit power is automatically controlled by the device for minimum power consumption.

The transmit power at the antenna connector is listed in Table 7 above (± 2 dBm).

Table 8 - Supported Data Rates by Band

Band	Supported Data Rates (Mb/s)
802.11b	11, 5.5, 2, 1
802.11a/g	54, 48, 36, 24, 18, 12, 9, 6
802.11n	65, 58.5, 42, 39, 26, 19.5, 13, 6.5

Table 9 - Operating Channels

Band	Region	Freq Range (GHz)	No. of Channels	Channels
802.11b ^{1,2}	US/Canada	2.401 - 2.473	11	1 – 11
	Europe	2.401 - 2.483	13	1 – 13
802.11g ^{1,2}	US/Canada	2.401 - 2.473	11	1 – 11
	Europe	2.401 - 2.483	13	1 – 13
802.11a	US/Canada	5.15 - 5.35, 5.725 - 5.825	13	36,40,44,48,52,56,60,64,149,153,157, 161,165
	Europe	5.15 - 5.35, 5.47 - 5.725	19	36,40,44,48,52,56,60,64,100,104,108, 112,116,120,124,128,132,136,140

1. Only channels 1, 6 and 11 are non-overlapping.
2. Channel count denotes number of non-overlapping channels. Channels shown represent non-overlapping channel numbers.

AC ELECTRICAL CHARACTERISTICS – TRANSMITTER

Transmit power is automatically managed by the device for minimum power consumption. The transmit power at the RF connector is listed in Table 7 for 802.11a/b/g modes (all rates).

PERFORMANCE/RANGE

The following table illustrates typical data rates, performance and range that the device can provide using an omni-directional antenna.

Table 3 - Radio Typical Performance Range

Data Rate	Typical Outdoor Distance (unity gain antenna)	Typical Outdoor Distance (2dBi antenna gain on each end for B/G mode)
1.0 Mb/s	240m	380m
11.0 Mb/s	135m	215m
6Mb/s 802.11g	135m	215m
6Mb/s 802.11a	49m	155m
54Mb/s 802.11g	12m	19m
54Mb/s 802.11a	4.5m	14m

Ranges are affected by receiver sensitivity, transmit power, free-space path loss, antenna gain, and link margin. Actual range will vary from those stated. Non-line-of-site applications will result in lower typical values than those shown above.

The Data Rate is the supported connection rate for the wireless link. The actual data throughput for the link will be less than the stated data rates.

ANTENNA

The unit supports antenna connection through two (2) RP-SMA connectors, located on the sides of the enclosure.

Any antenna used with the system must be designed for operation within the 2.4GHz ISM band and specifically support the 2.412GHz to 2.482GHz for 802.11b/g, the 5GHz ISM band and must specifically support 5.1GHz to 5.9GHz for 802.11a operation. They are required to have a VSWR of 2:1 maximum referenced to a 50Ω system impedance.

ANTENNA SELECTION

The Airborne radio supports a number of antenna options. The correct antenna option will be determined by a number of factors, including consideration of the application,

mechanical construction and desired performance. Since the number of possible combinations is endless, we will review some of the more common solutions in this section. If your application is not covered during this discussion, please contact Technical Support for more specific answers.

Due to FCC/IC regulatory restrictions, only antennae covered by the approvals listed on the device may be used with the device. Please contact Technical Support for a full list of approved antennae.

ANTENNA LOCATION

Antenna location can determine the success or failure of Wi-Fi implementation.

There are several factors that must be considered when choosing the location:

- Distance of antenna from radio
- Location of host system
 - Proximity to RF blocking or absorbing materials
 - Proximity to potential noise or interference
 - Position relative to infrastructure (access points or laptops)
- Orientation of host system relative to infrastructure
 - Is it known
 - Is it static

To minimize the impact of these factors, take the following steps during the development process:

- Minimize the distance between the radio and the antenna. As the length of the connecting cable increases, so does the negative impact on Transmit Power and Receive Sensitivity.
- Avoid situations where metal surfaces come into contact with the antenna, or are close to the location of the antenna.
- Avoid locations where RF noise or overlapping ISM bands may be present. This would include microwave ovens and wireless telephone systems in the 2.4GHz and 5.0GHz frequency range.
- Elevate the antenna as much as you can.
- Locate the antenna where there is a minimum of obstruction between the antenna and the location of the access point. Access points are typically located in the ceiling or high on walls.
- Keep the main antenna's polarization vertical, or in line with the antenna of the access point. 802.11 systems utilize vertical polarization and aligning both Transmit and Receive antennae maximizes the link quality.

No connection will ever be perfect. Experiment with the various possibilities until you get the best connection permitted by the circumstances.

PERFORMANCE

Performance will vary according to the application and the circumstances. In most cases, your primary concern will be the link quality, which is a function of the bandwidth available between two devices. In general, as the link rate drops, the radio's Transmit Power, Receive Sensitivity and Link Quality improve.

Measurement of link quality can be made in several ways. Bit Error Rate (BER), Signal to Noise (SNR) ratio and Signal Strength are all very useful. The link quality is used by the radio to determine the link rate. When the link quality for a given link rate falls below a predefined limit, the radio will drop to the next lowest link rate and try to communicate using that one.

The reverse is also true. If the radio observes good link quality at one rate, it will try to move up to the next rate to see if communication can be maintained at the higher rate.

So, consider your application's actual bandwidth requirements and tailor your link rate to optimize the Link Quality. For example, the link quality at 6Mb/s is likely to be better than it would be for 54Mb/s. If the application only needs 2Mb/s of data throughput, the 6Mb/s rate would provide a better link quality.

Aside from the radio performance, there are a number of other factors that can contribute to the link quality. These include the items discussed earlier and choices made when looking at the overall Antenna Gain. The antenna gain contributes to the Equivalent Isotropically Radiated Power ("EIRP") of the system. This is part of Link Margin, an overall measurement of link quality.

Link Margin provides a measurement of all the parts of the RF path that impact the communications between two systems. The basic equation looks like this:

$$\text{EIRP (dB)} = \text{TxP} + \text{TxA} - \text{TxC}$$

$$\text{Link Margin (dB)} = \text{EIRP} - \text{FPL} + (\text{RxS} + \text{RxA} - \text{RxC})$$

Where:

- TxP = Transmitter output power (dBm)
- TxA = Transmitter antenna gain (dBi)
- TxC = Transmitter to antenna coaxial cable loss (dB)
- FPL = Free Path Loss (dB)
- RxS = Receiver receive sensitivity (dBm)
- RxA = Receiver antenna gain (dBi)
- RxC = Receiver to Antenna coaxial cable loss (dB)

TIP: TO LEARN MORE ABOUT LINK MARGIN, VISIT ADVANTECH B+B SMARTWORX' ONLINE TECHNICAL LIBRARY.

MECHANICAL OUTLINE – INDUSTRIAL CLASS

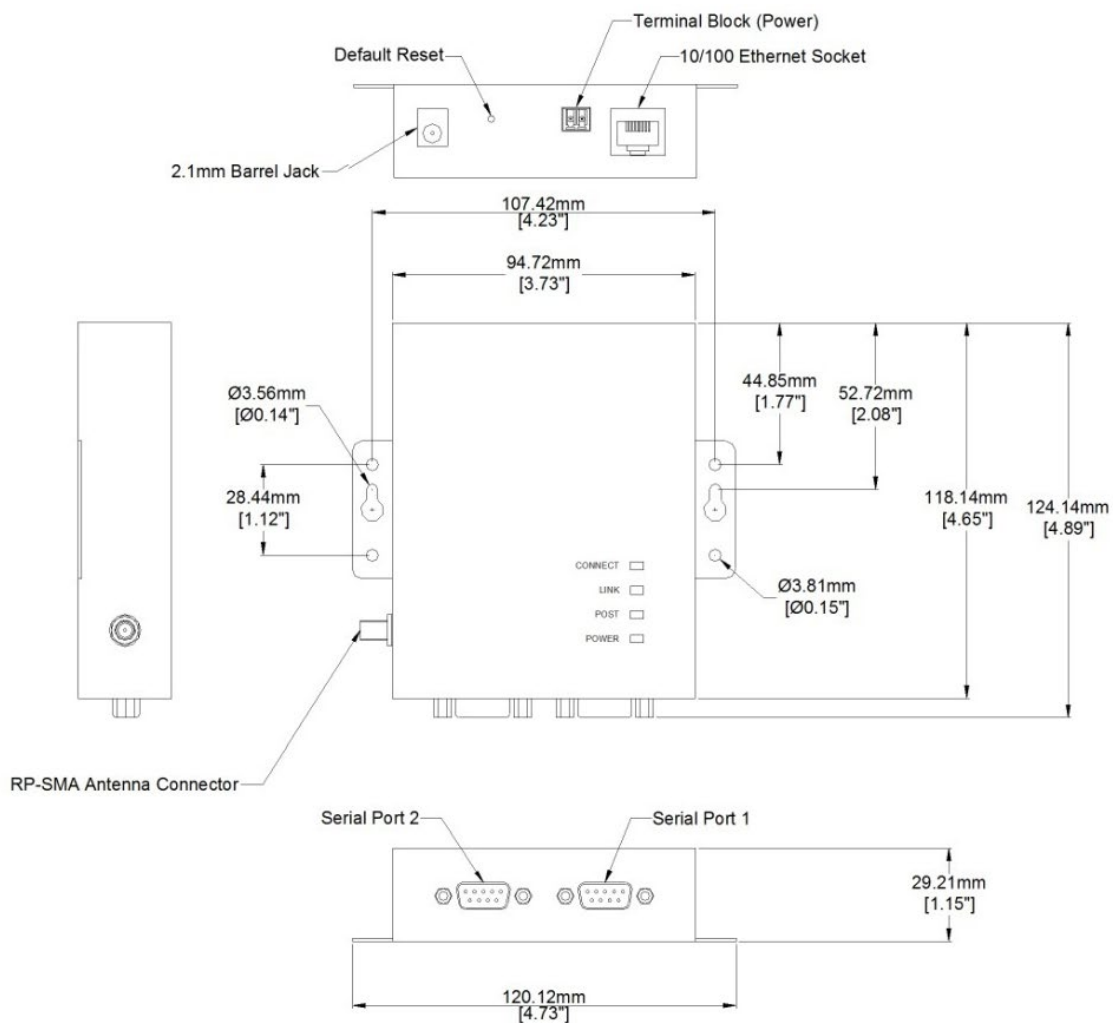

- Antenna Connector: **RP-SMA (Reverse Polarity – SMA)**
Requires 2.4GHz/5GHz ISM band antenna, 50 input impedance, RP-SMA connector
- Serial Connector: **DB-9M (Male)**
Requires DB-9F (Female)
- Ethernet Connector: **RJ-45 Socket**
Requires RJ-45 plug, 10/100 Ethernet interface
- Power Connector: **2.1mm Barrel Jack**
Requires 2.1mm ID, 5.5mm OD, +5-36 VDC center pin
- Power Connector: **Terminal Block (2 connector)**
Requires 16-30 AWG gauge wire

GETTING STARTED

UNPACK THE AIRBORNE M2M™ DEVICE

Unpack the AirborneM2M™ device and compare the package contents with the items listed on the front of the included Quick Start Guide. If any item is missing or damaged, contact Advantech B+B SmartWorx immediately.

Be sure you have the following:

- Wireless Access Point
- CD with Airborne Command Center Software and User Manual
- (2) Antennas

SETUP

The instructions in Table 12 provide a step-by-step guide for configuration of the AirborneM2M™ Access Point/Wireless Router Model # BB-APXN-Q5420.

Table 4 - Accessing the Web Interface

1	Place the AirborneM2M™ CD in the CD/DVD drive of the laptop or desktop that you will be using to configure the AirborneM2M™ device. Follow the on-screen directions for installation.
2	Use a Cat5 cable to connect the Ethernet port on the BB-APXN-Q5420 to a network that supports DHCP, or directly to the Ethernet port on your laptop or desktop. Note: When connected directly to a computer Ethernet port, disable all other installed Ethernet adapters, wireless or wired, during configuration process.

3 Apply power to the BB-APXN-Q5420.

The unit will boot and display the following LED patterns:

COMM: ● **RED**
 LINK: ● **OFF**
 POST: ● **ORANGE**
 POWER: ● **BLUE**

4 Run the Airborne Management Center (AMC) application. This was installed during the CD installation and a menu item will be found in the Airborne folder located in the programs directory of your system. The application will display the following dialog:

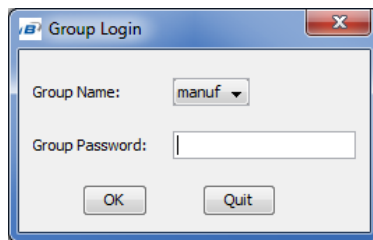

Select Group Name: **manuf** and enter Group Password: **dpac**

5 The AMC will load and discover the attached device.

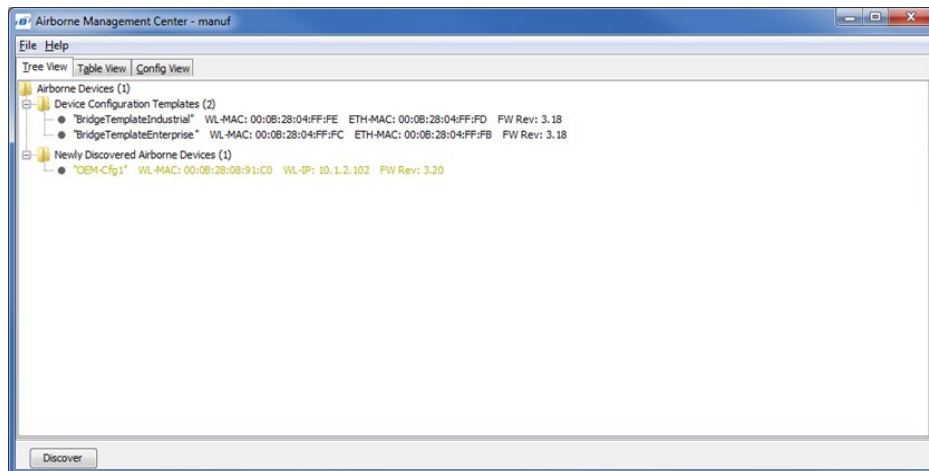

Note: You may be required to wait up to 180 seconds before the BB-APXN-Q5420 is discovered and displayed. This is due to the use of the AutoIP fallback function when connected directly to the unit.

If the unit is not detected, please verify that your firewall is disabled. Run a "Discover", if the unit is still not being detected, close down AMC, and restart it by doing a Right-click on the AMC icon and select "Run as administrator".

6 Manage Your Device.

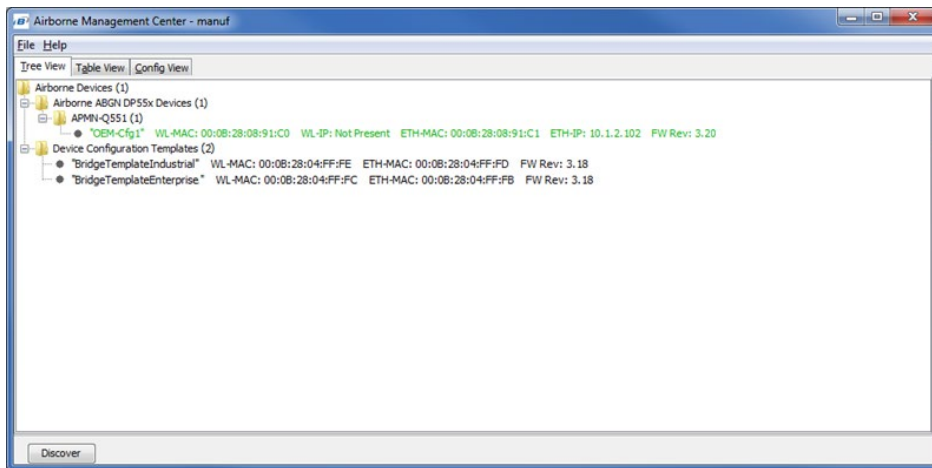
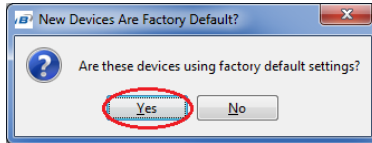
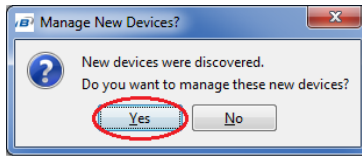

Right-click the device's name. Under "Connectivity Tools" choose "launch web browser for OEM-Cfg1."

This will open the device's browser-based management window.

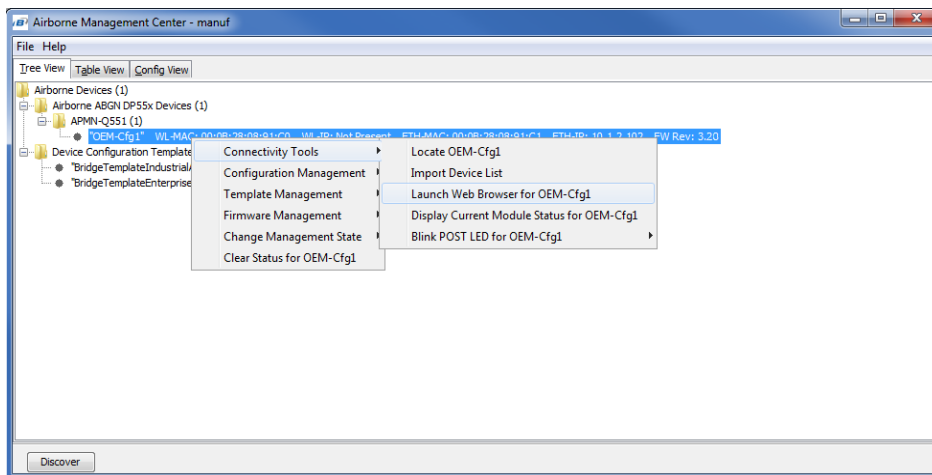

Username= "dpac"
 Password = "dpac"

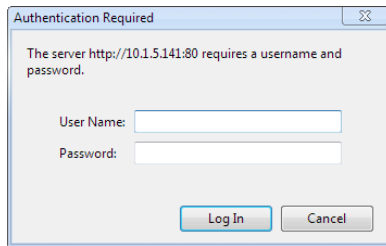

7

If this is not the first time you have accessed the web interface, it will default to the Module Status page.

If it is the first time, the web browser will default to the Express Setup page. To access the Express Setup page, select the Configuration tab at the top of the page (dark blue bar).

Then select the Express Setup link in the left hand column (light blue column). You are now ready to configure your device.

Note that none of your changes will take effect until you click the "Commit" button at the bottom of the page and then reboot the device.

8

If your device is connected and configured correctly, you will see the following LED status.

COMM: ● **RED**
 LINK : ● **GREEN**
 POST: ● **GREEN**
 POWER: ● **BLUE**

9

Access Point in Router Mode

(Connected wireless devices are set up on their own network.)

Discovery OEM Device Name = (Users option)
 Radio Startup Mode = On
 WLAN Connection Type = Access Point
 SSID = (Users option)
 WLAN Security Type = (Users option)
 Ethernet Role = Router
 WLAN Channel: = (Users option)
 Wireless DHCP Server Enabled = Enable
 WLAN DHCP: (Client) = (Not used)
 Ethernet DHCP(for networks with DHCP servers) = Enabled
 WLAN Static IP address = 192.168.10.100 (first IP address assigned by WLAN DHCP server.)
 WLAN Subnet Mask = 255.255.255.0
 WLAN Gateway Address = 192.168.10.1

Express Setup	Current Values
Discovery OEM Device Name:	OEM-Cfg1
Radio Startup Mode:	On
WLAN Parameters	
WLAN Connection Type:	Access Point
SSID:	AirborneAP
WLAN Security Type:	WEP 128
WEP Key 1:	
Ethernet Parameters	
Ethernet Role:	Router
Access Point Parameters	
WLAN Channel:	1
Wireless DHCP Server Enabled:	Enable
IP Address Parameters	
WLAN DHCP:	Disabled
Ethernet DHCP:	Enabled
WLAN Static IP Address:	192.168.10.100
WLAN Subnet Mask:	255.255.255.0
WLAN Gateway Address:	192.168.10.1
<input type="button" value="Commit"/> <input type="button" value="Cancel"/> <input type="button" value="Defaults"/>	

10

Access Point in Bridge Mode

(Connected wireless devices are connected to corporate network)

Discovery OEM Device Name = (Users option)
 Radio Startup Mode = On
 WLAN Connection Type = Access Point
 SSID = (Users option)
 WLAN Security Type = (Users option)
 Ethernet Role = Bridge
 WLAN Channel: = (Users option)
 Wireless DHCP Server Enabled = (Not used)
 WLAN DHCP: (Client) = (Not used)
 Ethernet DHCP (for networks with DHCP servers) = (Users option)
 WLAN Static IP address = 192.168.10.100 (Not used in Bridge Mode)
 WLAN Subnet Mask = 255.255.255.0 (Not used in Bridge Mode)
 WLAN Gateway Address = 192.168.10.1 (Not used in Bridge Mode)

Express Setup	Current Values
Discovery OEM Device Name:	OEM-Cfg1
Radio Startup Mode:	On
WLAN Parameters	
WLAN Connection Type:	Access Point
SSID:	AirborneAP
WLAN Security Type:	WEP 128
WEP Key 1:	
Ethernet Parameters	
Ethernet Role:	Bridge
Access Point Parameters	
WLAN Channel:	1
Wireless DHCP Server Enabled:	Enable
IP Address Parameters	
WLAN DHCP:	Disabled
Ethernet DHCP:	Enabled
WLAN Static IP Address:	192.168.10.100
WLAN Subnet Mask:	255.255.255.0
WLAN Gateway Address:	192.168.10.1
Port Settings	
Web Server Port:	80
Telnet Port:	23
Internal FTP Server Listen Port:	21
Secure Shell Server (SSH) Port:	22

USING THE WEB INTERFACE

AirborneDirect™ device servers and wireless adapters include a web interface that provides access to module status, parameter modification and certificate and configuration file management. To use the web interface, follow the steps outlined in section “*Error! Reference source not found*” to establish the IP address of the module.

After you know the IP address, you can open a web browser and enter the IP address of the module in the URL window.

The web interface currently supports Internet Explorer v6.0 thru 9.0, Firefox v3.x+, Opera v9.6+, Chrome v4.0+ and Safari v5.0.5+.

When the authentication request is returned, enter username “dpac” and password “dpac”.

Figure 4 - Website Login

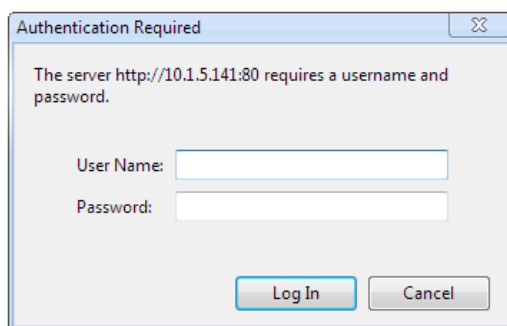

Username: dpac
Password: dpac

After successfully authenticating with the module, you will be logged into the web server. If this is the first time you have accessed the device, the Express Setup page will be displayed. See section 12.0 for configuration of the device using this page. If you have previously configured the device, the default home page will be displayed (See Figure 5). From here, you can update device settings if required. A quick overview of the web interface follows.

Figure 5 - Default Home Page

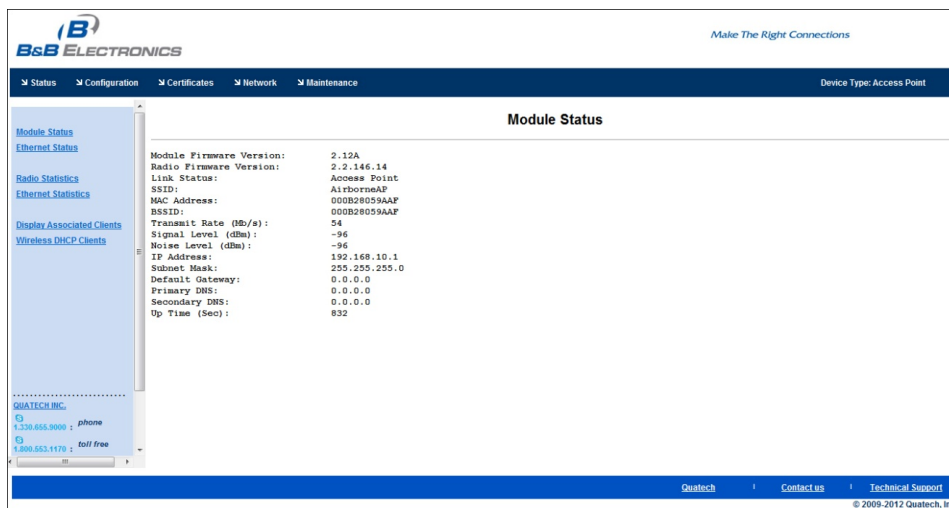

NAVIGATION BAR

Figure 6- Website Navigation Bar

Table 125 - Navigation Bar Items

Title	Description
Status	Provides status and performance characteristics for the network interfaces available. Includes radio statistics and Ethernet statistics.
Configuration	Allows viewing and configuration of all the interface settings including wireless LAN, network connectivity, security, FTP client, serial port and web server. Includes the interface for delivery of OEM and user configuration files, as well as management and viewing of current configurations.
Certificates	This menu item provides the interface for certificate delivery and management. Included in this section are the abilities to view resident certificates, upload and delete certificates.
Network	With this section it is possible to locate other Airborne Device Server modules on the current network. It is also possible to scan for available Access Points.
Maintenance	This section allows the updating of the modules firmware. You can also revert the device settings to OEM defaults and restart the module remotely. The module locate function is also enabled in this section.

FEATURE LINKS

Each Navigation Bar link gives you access to a set of Features/Fields. These are different for each Navigation option and change for different device selections. The Feature links are located in the left hand panel of the web page. See Figure 7.

Figure 7- Feature Links

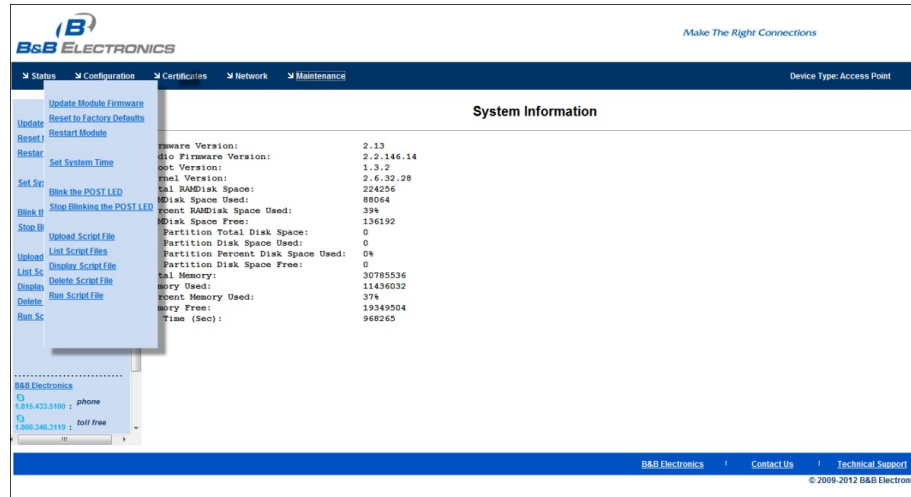

NAVIGATING THE WEBSITE

A standard web page looks like Figure 8. The navigation bar runs along the top of the page. Page-specific feature links are listed in the left hand pane of the page. The specific parameters are shown in the main display panel.

Figure 8 - Airborne Web Page

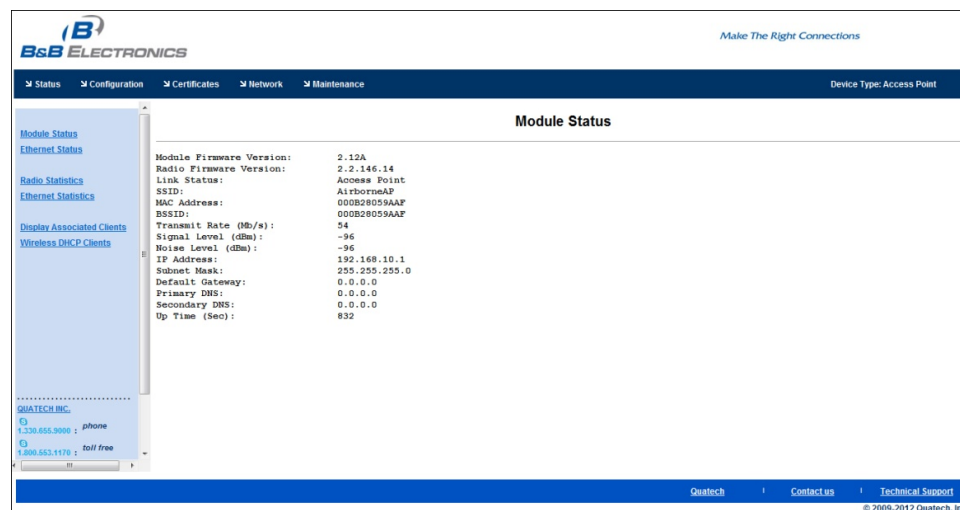

To select any of the items, move your cursor over the item and press the left mouse button. The items in the Navigation bar and the Feature Links are hyperlinks and cause the mouse cursor to change from an **arrow** pointer to a **finger** pointer when scrolled over them.

To find out what a specific field does, click on the question mark next to the field. A help balloon will appear. It will provide details on the function of the field and its valid range of values.

UPDATING A FIELD

To update a field, select the field by pressing the left mouse button. Then, either type in the appropriate content or select it from the pull-down menu.

Once you have finished modifying parameters, scroll to the bottom of the page and click the **Commit** button. The page will then indicate that the changes have been completed successfully. It will offer you the choice of returning to the configuration page by pressing the **Reload** button or restarting the module by pressing the **Reboot** button. Changes to the parameters will not be applied until a module restart (reboot) has been completed.

Before the **Commit** button has been pressed, all modified fields can be returned to their original state by pressing the **Cancel** button.

Note that the changes to the parameters will not be applied until a module restart (reboot) has been completed.

UPLOADING CERTIFICATES

Adding certificates to the Airborne Device Server module is very easy when using the web interface.

Figure 9 - Upload Certificate Web Page

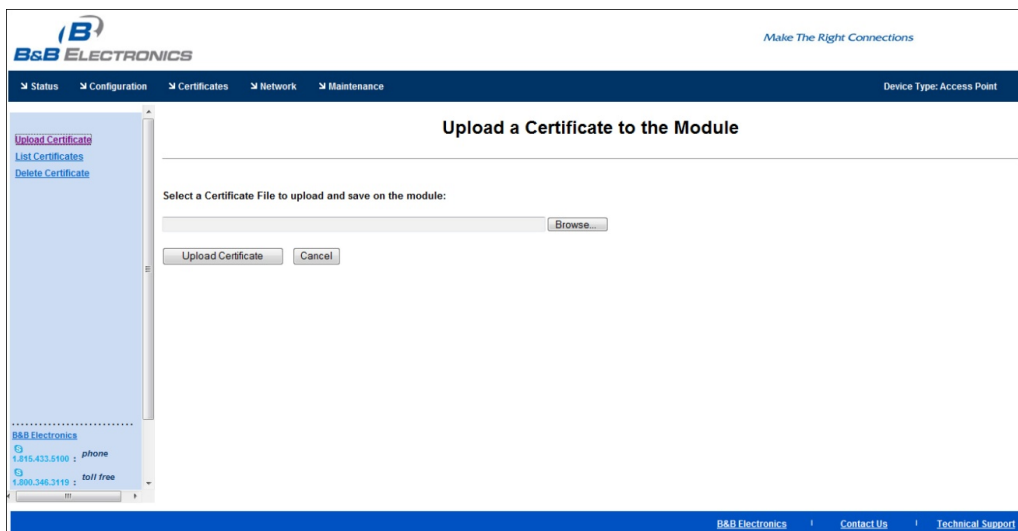

Table 6 - Uploading Certificates

Step	Description
<i>Navigation Bar</i> Select Certificates	You will see a list of certificates currently resident on the module when you enter the Certificate File List window.
<i>Feature Link</i> Select Upload Certificates	You will see a field for entering the location of the certificate you want to upload.
Press Browse... Button	This will open a dialog box in which you can locate the certificate you wish to upload to the module. Select the Certificate file and press Open . This will return you to the Certificate Upload window. The file you have chosen will now be listed next to the Browse... button.
Press Upload Certificate	You will see a notice that the certificate has been successfully uploaded to the module.
Press List Certificates Files	This will show the current certificates resident on the module and will include the file you have just uploaded.

UPLOAD CONFIGURATION FILES

The Airborne Device Server module supports both OEM and User Configuration files for provisioning the module. Delivery of these configuration files can be performed through the web interface. A full description of these files can be found in the Airborne CLI (Command Line Interface) manual.

To upload configuration files, follow the steps in Table 15.

Figure 10 - Upload Configuration Web Page

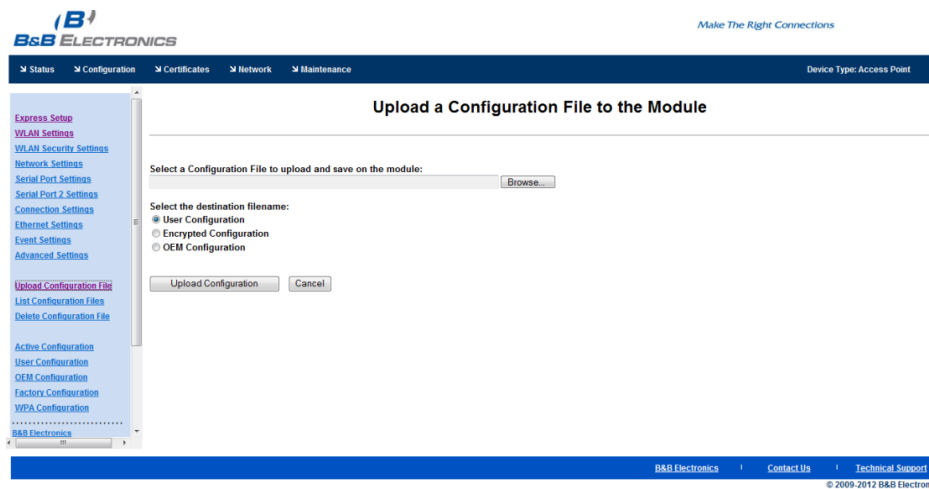

Table 7 - Uploading Configurations

Step	Description
<i>Navigation Bar</i> Select Configuration	You will see major WLAN parameters displayed.
<i>Feature Link</i> Select Upload Configuration File	The page will present you with a field for entering the location of the configuration that you want to upload, along with a choice of OEM, User or Encrypted Configuration.
Press Browse... Button	This will open a dialog box in which you can locate the certificate you wish to upload to the module. Select the configuration file and press Open . This will return you to the Configuration Upload window. The file you have chosen will appear in the field next to the Browse... button.
Select User or OEM Configuration	This defines the configuration you are installing. OEM Configurations will survive a factory reset; User will not.
Press Upload Configuration	You will see a notice that the configuration has been successfully uploaded to the module.
Press List Configuration Files	This will display the current configuration files resident on the module and will include the file you have just uploaded.

Uploading a configuration file will overwrite any configuration file already stored on the module. This will cause a change in configuration when a module restart is performed.

IMPORTANT: Confirm that the OEM or USER settings in the configuration files will allow the user to communicate with the module after the upload and a restart has been completed.

UPDATING FIRMWARE

The module's firmware may be updated using the web interface. To do this, please refer to Table 15 for the procedure.

Updating the firmware will not alter any existing configuration files or certificates loaded on the module.

You can obtain the version of firmware you wish to install from the Advantech website or Advantech B+B SmartWorx Technical Support. The firmware will be a binary image file (.img) and will indicate the version of the firmware in the file name.

Once you have obtained the firmware, save the firmware file to a location on the system that you are using to control the module, or at a location that is accessible to that system. Use the Firmware Update page to locate and upload the new firmware.

Figure 11 - Firmware Update Page

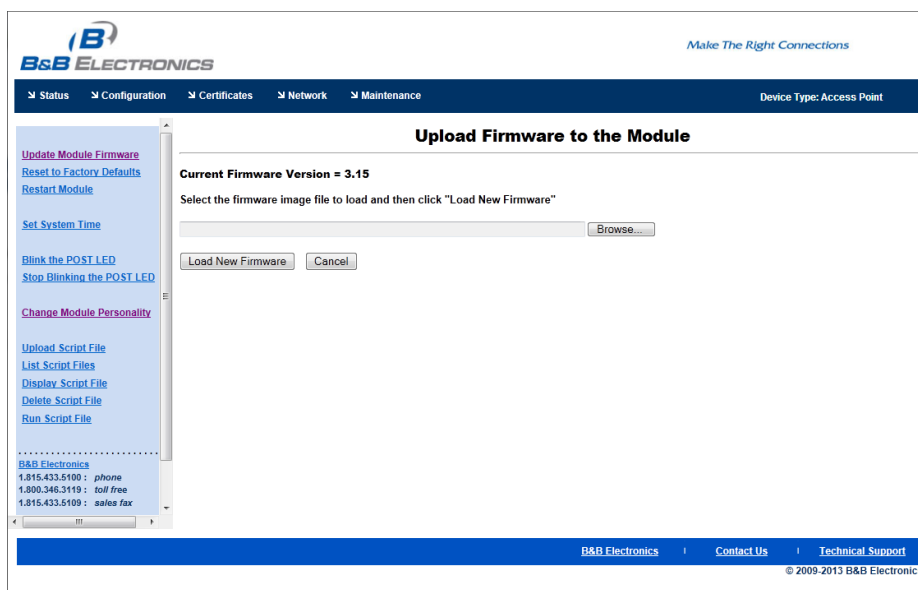

Figure 12 - Firmware Update in Progress

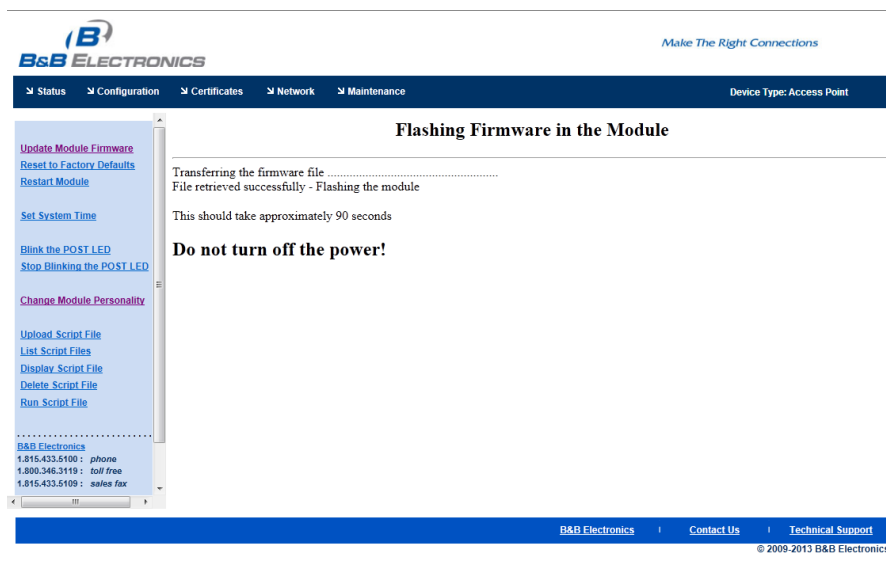
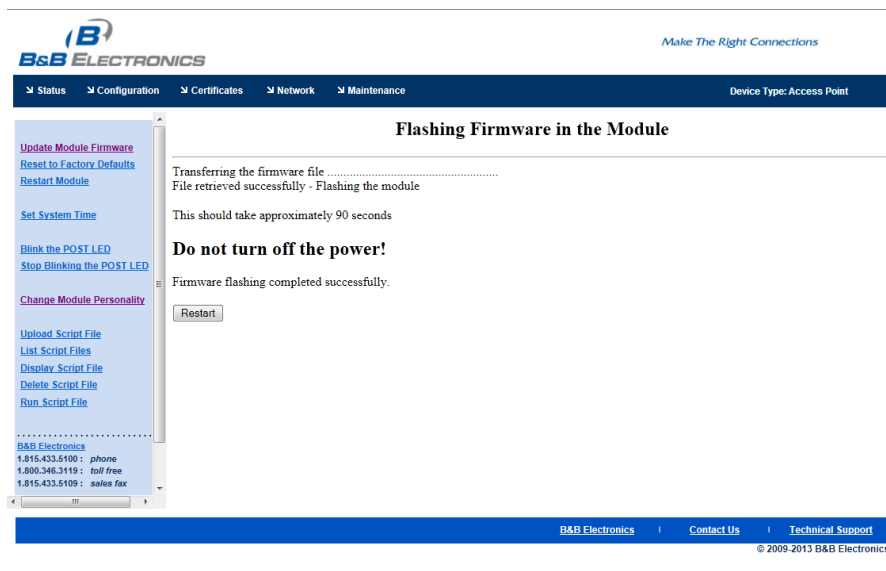

Figure 13 - Firmware Update Complete

When the firmware has been successfully flashed, "Firmware flashing completed successfully" will appear on screen. Select the **Restart** button. You may confirm the change on the Module Status page.

Table 8 - Updating Firmware

Step	Description
<i>Navigation Bar</i> Select Maintenance	This will open a window showing the current module status.
<i>Feature Link</i> Select Update Module Firmware	The page will present you with a field to enter the location of the module firmware you want to upload. The current firmware version number is displayed at the top of the page.
Press Browse... Button	This will open a dialog box to help you locate the firmware image that you wish to upload to the module. Select the firmware image file and press Open . This will return you to the Upload Firmware window. The location and file name of the firmware image you wish to upload will now appear in the field next to the Browse... button.
Press Load New Firmware	You will then see a notice that the firmware upload has begun (Figure 12). When the upload has completed successfully and the firmware has been updated, a window indicating this will appear (Figure 13).
Press Reboot	This will restart the module and the new firmware will be loaded.

DO NOT REMOVE POWER FROM THE MODULE DURING THE FIRMWARE UPDATE.

This may cause the device to become non-operational. If this happens, please contact Advantech B+B SmartWorx Technical Support.

EXPRESS SETUP CONFIGURATION PAGE

When the device's web interface is accessed for the first time, an Express Setup page will be shown. This page is designed to allow a quick device setup by presenting the most popular device configuration options in a single location. For more advanced configurations, the full set of options are available in the feature links (left-hand column).

The Express Setup web page will display the necessary fields based upon selections made during configuration. The Express Setup page looks like (Figure 14).

Figure 14 - Express Setup Page

Express Setup	Current Values
Discovery OEM Device Name:	OEM-Cfg1
Radio Startup Mode:	On
WLAN Parameters	
WLAN Connection Type:	Access Point
SSID:	AirborneAP
WLAN Security Type:	WEP 128
WEP Key 1:	
Ethernet Parameters	
Ethernet Role:	Bridge
Access Point Parameters	
WLAN Channel:	1
Wireless DHCP Server Enabled:	Enable
IP Address Parameters	
WLAN DHCP:	Disabled
Ethernet DHCP:	Enabled
WLAN Static IP Address:	192.168.10.100
WLAN Subnet Mask:	255.255.255.0
WLAN Gateway Address:	192.168.10.1
Port Settings	
Web Server Port:	80
Telnet Port:	23
Internal FTP Server Listen Port:	21
Secure Shell Server (SSH) Port:	22
<input type="button" value="Commit"/> <input type="button" value="Cancel"/> <input type="button" value="Defaults"/>	

To configure the device for operation, each field must be configured correctly. The following steps should be taken to configure the device.

(Note: Default settings may hide certain fields that are not part of default configuration.)

Table 9 - Express Page Setup

Step	Description
<i>Navigation Bar</i> Select Configuration	You will see a group of fields under the banner of WLAN Parameters.
<i>Feature Link</i> Select Express Setup	This step is optional. If this is the first time the device has been configured, this page will automatically be displayed.
Select Discovery OEM Device Name	<p>This parameter allows you to name the device uniquely or group it into a functional set. When device discovery is used, this name identifies the found device.</p> <p>If you wanted to uniquely identify the device, you can mark it with a label like Dev1, for example, and then enter Dev1 in this field. When the device is found, it will identify itself as Dev1.</p> <p>Alternately, you can indicate the type of equipment that the device is attached to, like a Haas TL-2 (CNC Turning Center), by giving the unit a name like Haas_TL_2. When discovered, you can then identify the device you are accessing.</p> <p>Enter the text string if you wish to change the default value. This field is optional.</p>
Select Radio Startup Mode	Select On from the drop down menu for the radio to operate.
Select WLAN Connection Type	Default mode is Access Point. To use the device as a wireless router (default mode) or as an Infrastructure Access Point (member of an existing wireless network), the connection type should be Access Point .
Select SSID	Enter the name of the wireless network that you wish to set up. This field is case sensitive and may include spaces.
Select Wireless LAN Security Type	<p>Select the security type that you wish to use with your wireless network.</p> <p>Depending upon the option you choose, you may have to enter additional information. Once you have selected the security type, the required inputs will be displayed. All displayed fields must be completed.</p> <p>If an option is displayed but grayed out, that option is unavailable in Access Point mode.</p>
Select Ethernet Role	<p>The default setting is Wireless Router. In this mode, devices on the wired port are assigned static IP addresses or there must be a DHCP server on the network. A firewall and port forwarding are available to allow/restrict access between the WLAN and Ethernet networks.</p> <p>Change this to Bridge if your application has Ethernet devices on the wired port. All devices can be on the same subnet and wireless clients will have access to resources on the wired port.</p>
Select WLAN Channel	<p>This is the channel the Access Point will use to communicate with clients. It is recommended that you use only one Access Point per channel.</p> <p>The default is 1.</p>

Step	Description
Select Wireless DHCP Server Enabled	When Enabled this will provide IP addresses to clients that are using a DHCP client for IP address assignment. (Router mode) When the Ethernet port is in Bridge mode, the DHCP server will provide IP addresses for Ethernet clients also.
Select WLAN DHCP	This parameter is ignored in AP mode.
Select Ethernet DHCP	The function of this field depends upon the Ethernet mode setting. If Ethernet mode is Client ; enabling this will cause the Ethernet interface to obtain an IP address from a DHCP on the network attached to the Ethernet port. If Ethernet Mode or Bridge is Router ; This parameter is ignored.
Select WLAN Static IP	The function of this field depends upon whether or not the DHCP Server is enabled on the WLAN interface. If the DHCP Server is disabled , this field defines the static IP address for the wireless interface. If the DHCP Server is enabled , this field defines the first IP address leased by the DHCP server. Addresses are incremented as new clients are leased addresses. Default: 192.168.10.100
Select WLAN Subnet Mask	The function of this field depends upon whether or not the DHCP Server is enabled on the WLAN interface. If the DHCP Server is disabled , this field defines the subnet mask used by the wireless interface. If the DHCP Server is enabled , this field defines the subnet mask provided by the DHCP server. Default: 255.255.255.0
Select WLAN Gateway Address	The function of this field depends upon whether or not the DHCP Server is enabled on the WLAN interface. If the DHCP Server is disabled , this field defines the gateway IP address used by the wireless interface. If the DHCP Server is enabled , this field defines the gateway IP address provided by the DHCP server. If the DHCP Server is enabled , this field defines the IP address of the WLAN interface of the APXx. Default: 192.168.10.1
Select Ethernet Static IP	The function of this field depends upon whether or not the Ethernet Mode setting. If Ethernet Mode is Client , this field defines the IP address to be used if DHCP is not being used or if DHCP fails. If Ethernet Mode is Bridge or Router , this field defines the static IP address to be used by the Ethernet interface. When the Ethernet Mode is Bridge it is recommended that this field be set to an IP address within the same subnet as the WLAN Static IP address. Default: 192.168.2.100
Select Ethernet Subnet Mask	This field defines the subnet to be used with the Ethernet Static IP address. Default: 255.255.255.0

Step	Description
Select Ethernet Gateway Address	This field defines the Gateway IP address to be used by the Ethernet port. Default: 0.0.0.0
(Optional) Select Web Server Port	Only displayed when Ethernet Mode is set to Bridge. Defines the port number used by the device for HTTP access (web interface). It is recommended that this be changed from the default 80.
(Optional) Select Telnet Port	Only displayed when Ethernet Mode is set to Bridge. Defines the port number used by the device for Telnet & TCP/IP access (CLI interface).
(Optional) Select Internal FTP Server Listen Port	Only displayed when Ethernet Mode is set to Bridge. Defines the port number used by the device to listen for FTP access.
(Optional) Select Secure Shell Server (SSH) Port	Only displayed when Ethernet Mode is set to Bridge. Defines the port number used by the device to listen for SSH access.
Press Commit [Button]	Saves changes to the device.
<i>Optional</i> Press Reload [Button]	Reloads the Express Settings page. Select this if you have further configuration options to change.
<i>Optional</i> Press Restart [Button]	Restarts the device. After the device is rebooted it will attempt to authenticate to the configured network. As long as the network is in range the wireless interface will connect. If the network is using DHCP an IP address will be assigned to the WLAN interface and IP connectivity is possible over the WLAN network. If the network is using static IP addresses, it will be necessary to configure the network interface. See the next step.

The web interface supports advanced configuration of the device through the additional pages. The following sections provide guidance on how to use these pages for specific configurations.

CONFIGURING THE WIRELESS INTERFACE

For configurations other than Access Point, please refer to the AirborneDirect™ User Manual.

CONFIGURING THE SECURITY SETTINGS

Almost all 802.11 networks use some sort of security to protect the network from unauthorized use. There are many types of security options available. The following section will cover configurations for the most popular options.

CONFIGURING FOR WEP SECURITY

Although an old protocol, WEP is still used by many networks. The Airborne device supports many variations of WEP. However, we will only cover the most popular in the following table.

Table 10 - Configuring for WEP Security

Step	Description
<i>Navigation Bar</i> Select Configuration	You will see a group of fields under the banner of WLAN Parameters.
<i>Feature Link</i> Select WLAN Security Settings	The wireless interface must be configured before configuring the security for the network. A page showing the range of security options and fields is displayed.
Select Wireless LAN Security	Select WEP64 or WEP128 from the drop down list. The options identify the length of the key that will be used with the security protocol.
Select Authentication Type	Select Auto from the drop down list. This field should not need to be changed. Only modify it if you have been specifically told to do so by the network administrator.
Select Default WEP Key	Select the default key you wish to use with the AP. There must be a valid key in the selected key number field.
Select WEP Key 1 - 4	Select the key field that matches the one selected in Default WEP key field. If WEP64 is selected the key length is 10 digits. If WEP128 is selected the key length is 26 digits. More than one key field can be completed.
Press Commit [Button]	Saves changes to the device.
<i>Optional</i> Press Reload [Button]	Reloads the WLAN Settings page. Select this if you have further configuration options to change.
<i>Optional</i> Press Restart [Button]	Restarts the device. After the device has rebooted WEP security will be applied to the network. Any client using the network will need to be configured to match the installed settings.

CONFIGURING FOR WPA-PSK SECURITY

This security type is a very popular type and is easy to configure. Most often used in small office and home environments.

Table 118 - Configuring for WPA Security

Step	Description
<i>Navigation Bar</i> Select Configuration	You will see a group of fields under the banner of WLAN Parameters.
<i>Feature Link</i> Select WLAN Security Settings	The wireless interface must be configured before configuring the security for the network. A page showing the range of security options and fields is displayed.
Select Wireless LAN Security	Select WPA-PSK from the drop down list.
Select WPA Protocol Version	Select Auto from the drop down list. This field should not need to be changed. Only modify it if you have been specifically told to do so by the network administrator.
Select WPA/WPA2 Pre Shared Key (PSK)	Enter the PreShared Key (PSK) you wish to use on the network. It must be a minimum of eight characters long. The PSK cannot include spaces.
Press Commit [Button]	Saves changes to the device.
<i>Optional</i> Press Reload [Button]	Reloads the WLAN Settings page. Select this if you have further configuration options to change.
<i>Optional</i> Press Restart [Button]	Restarts the device. After the device has rebooted WPA-PSK security will be applied to the network. Any client using the network will need to be configured to match the installed settings.

CONFIGURING FOR WPA2-PSK SECURITY

This security type is a very popular type and is easy to configure. This provides the highest level of security available for the BB-APXN-Q5420 in Access Point mode.

Table 12 - Configuring for WPA2 Security

Step	Description
<i>Navigation Bar</i> Select Configuration	You will see a group of fields under the banner of WLAN Parameters.
<i>Feature Link</i> Select WLAN Security Settings	The wireless interface must be configured before configuring the security for the network. A page showing the range of security options and fields is displayed.
Select Wireless LAN Security	Select WPA2-PSK from the drop down list.

Step	Description
Select WPA/WPA2 Pre Shared Key (PSK)	Enter the PreShared Key (PSK) you wish to use with the network. The PSK cannot include spaces.
Press Commit [Button]	Saves changes to the device.
<i>Optional</i> Press Reload [Button]	Reloads the WLAN Settings page. Select this if you have further configuration options to change.
<i>Optional</i> Press Restart [Button]	Restarts the device. After the device has rebooted WPA2-PSK security will be applied to the network. Any client using the network will need to be configured to match the installed settings.

CONFIGURING THE SERIAL DEVICE SERVER

The APXx-Q524x can be used as a Serial Device Server even when in Access Point mode. The following section will cover the full configuration of a Serial Device.

The following section explains how to manually configure the unit to accept TCP/IP connections and automatically setup a data tunnel with one of the serial ports. The configuration is independent of the source of the request, as the tunnel ports are available to both the WLAN and Ethernet interfaces.

Airborne devices support conditional tunnel binding based upon rules included in the configuration. The major options will be included.

CONFIGURING SERIAL PORT FOR ACCESS ON TELNET PORT

A data tunnel can be made using the device's Telnet port as the network connection port. This does require authenticating with the device and manually initiating the tunnel connection. Configuring the device to support this approach is covered in the following table.

Table 20 – Configure Data Tunnel on Telnet Port

Step	Description
<i>Navigation Bar</i> Select Configuration	You will see a group of fields under the banner of WLAN Parameters.
<i>Feature Link</i> Select Connection Settings	The wireless interface and security must be configured before configuring the Ethernet settings. A page is displayed that shows the configuration options for TCP/IP and UDP connections to the device. You may configure Telnet, HTTP and SSH ports on this page.

Step	Description
Select Telnet Port	Enter the port number you wish to use for a telnet (TCP/IP) connection to the device. The default 23 should only be changed if your application requires access to port 23 for another purpose.
Press Commit [Button]	Saves changes to the device.
Press Reload [Button]	Reloads the Connection Settings page.
<i>Feature Link</i> Select Serial Port 1 Settings/Serial Port 2 Settings	The wireless interface and security must be configured before configuring the Ethernet settings. Displays a page showing the serial port configuration. You may set the default mode of operation for the serial interfaces on this page
Select Serial CLI Default Mode	Select Listen from the drop down menu.
Press Commit [Button]	Saves changes to the device.
<i>Optional</i> Press Reload [Button]	Reloads the Serial Port Settings page. Select this if you have further configuration options to change.
<i>Optional</i> Press Restart [Button]	Restarts the device. After the device has rebooted it will attempt to authenticate to the configured network. As long as the network is in range the wireless interface will connect. Once authenticated to the network it is possible for a TCP/IP connection to be made on the Telnet port.

To establish a data tunnel and gain access to the serial data from the WLAN or Ethernet interface, follow the steps in Table 22.

Table 2113 - Data Tunnel using Telnet Port

Step	Description
Open TCP socket to device	Using the WLAN IP Address and configured telnet port number.
Authenticate with device	<code>authdpacdpac</code> Any user level above L5 can authenticate with the unit. Device responds <code>OK</code>
Open data tunnel to serial port	<code>pass-x</code> Where <code>x</code> can be <code>p1</code> , <code>p2</code> or <code>any</code> . <code>p1orp2</code> binds to the indicated serial port, as long as the serial port is in listen mode and does not already have a data tunnel open. <code>Any</code> binds to the first serial port which is in listen mode and does not already have a data tunnel open.

CONFIGURING SERIAL PORT 1 FOR ACCESS ON TUNNEL PORT

A data tunnel can be made using the device's tunnel port as the network connection port. This does not require authenticating with the device and automatically initiates the tunnel connection. Configuring the device to support this approach is covered in the following table.

Table 142 - Configure Data Tunnel on Serial Port 1 Tunnel Port (TCP)

Step	Description
<i>Navigation Bar</i> Select Configuration	You will see a group of fields under the banner of WLAN Parameters.
<i>Feature Link</i> Select Connection Settings	The wireless interface and security must be configured before configuring the Ethernet settings. A page appears showing the configuration options for TCP/IP and UDP connections to the device. Configuration of Telnet, HTTP and SSH ports can be done on this page.
Select Tunnel Enabled	Select Enabled .
Select Tunnel Port	Enter the port to be used for the tunnel. Default is 8023 . This should only be changed if a port is already defined for the application server or it is already being used by another service.
Select Tunnel Mode	Select TCP from drop down menu.
Press Commit [Button]	Saves changes to the device.
Press Reload [Button]	Reloads the Connection Settings page.
<i>Feature Link</i> Select Serial Port Settings	The wireless interface and security must be configured before configuring the Ethernet settings. Displays a page showing the serial port configuration. You will set the default mode of operation for the serial interface here.
Select Serial CLI Default Mode	Select Listen from the drop down menu.
Press Commit [Button]	Saves changes to the device.
<i>Optional</i> Press Reload [Button]	Reloads the Serial Port Settings page. Select this if you have further configuration options to change.
<i>Optional</i> Press Restart [Button]	Restarts the device. After the device has rebooted it will attempt to authenticate to the configured network. As long as the network is in range the wireless interface will connect. After authenticated is completed you will be able to make a TCP/IP connection on the Telnet port.

To establish a data tunnel and gain access to the serial data from the WLAN or Ethernet interface follow the steps in Table 24.

Table 2315 - Data Tunnel using Tunnel Port on Serial Port 1

Step	Description
Open TCP socket to device	Using the WLAN IP Address and configured tunnel port number for Serial Port 1 (Default 8023).

CONFIGURING SERIAL PORT 2 FOR ACCESS ON TUNNEL PORT

A data tunnel can be made using the device's tunnel port as the network connection port. This does not require authenticating with the device and automatically initiates the tunnel connection. Configuring the device to support this approach is covered in the following table.

Table 2416 – Configure Data Tunnel on Serial Port 2 Tunnel Port (TCP)

Step	Description
<i>Navigation Bar</i> Select Configuration	You will see a group of fields under the banner of WLAN Parameters.
<i>Feature Link</i> Select Connection Settings	The wireless interface and security must be configured before configuring the Ethernet settings. A page showing the configuration options for TCP/IP and UDP connections to the device. Configuration of Telnet, HTTP and SSH ports is possible through this page.
Select Tunnel Enabled – Serial Port 2	Select Enabled .
Select Tunnel Port – Serial Port 2	Enter the port to be used for the tunnel. Default is 8024 , this should only be changed if a port is already defined for the application server or it is already being used by another service.
Select Tunnel Mode – Serial Port 2	Select TCP from drop down menu.
Press Commit [Button]	Saves changes to the device.
Press Reload [Button]	Reloads the Connection Settings page.
<i>Feature Link</i> Select Serial Port 2 Settings	The wireless interface and security must be configured before configuring the Ethernet settings. Displays a page showing the serial port configuration, setting the default mode of operation for the serial interface is done in this page.
Select Serial CLI Default Mode	Select Listen from the drop down menu.
Press Commit [Button]	Saves changes to the device.

Step	Description
<i>Optional</i> Press Reload [Button]	Reloads the Serial Port 2 Settings page. Select this if you have further configuration options to change.
<i>Optional</i> Press Restart [Button]	Restarts the device. After the device has rebooted it will attempt to authenticate to the configured network. As long as the network is in range the wireless interface will connect. Once authenticated the network it is possible for a TCP/IP connection to be made on the Telnet port.

To establish a data tunnel and gain access to the serial data from the WLAN or Ethernet interface follow the steps in Table 26.

Table 2517 - Data Tunnel using Tunnel Port on Serial Port 2

Step	Description
Open TCP socket to device	Using the WLAN IP Address and configured tunnel port number for Serial Port 2 (Default 8024).

CONFIGURING SERIAL PORT 1 AS TCP CLIENT

In this mode the device will attempt to initiate a TCP connection to a network based server and establish a data tunnel with Serial Port 1 on a successful network connection.

Table 2618 - Configure Serial Port 1 as TCP Client

Step	Description
<i>Navigation Bar</i> Select Configuration	You will see a group of fields under the banner of WLAN Parameters.
<i>Feature Link</i> Select Connection Settings	The wireless interface and security must be configured before configuring the Ethernet settings. You will see a page showing the configuration options for TCP/IP and UDP connections to the device. You may configure Telnet, HTTP and SSH ports on this page.
Select TCP Port	Enter the port on which the target server is listening for TCP connections.
Select TCP Timeout	Enter the inactivity timeout in seconds, after which the device will close the open data tunnel on Serial Port 1. The default 0 disables the timeout.
Select TCP Retry Time	Enter the period(in seconds)that the device should use to retry establishing the TCP connection to the target server.

Step	Description
Select Primary TCP Target Server IP Address	Enter the IP address of the primary target server. The address must be in the format: XXX.XXX.XXX.XXX
<i>Optional</i> Select Secondary TCP Target Server IP Address	Enter the IP address of the secondary target server. The address must be in the format: XXX.XXX.XXX.XXX This address will be used if the initial attempts to connect to the primary server fail. This field is optional.
Press Commit [Button]	Saves changes to the device.
Press Reload [Button]	Reloads the Connection Settings page.
<i>Feature Link</i> Select Serial Port 1 Settings	The wireless interface and security must be configured before configuring the Ethernet settings. You will see a page showing the serial port configuration. You may set the default mode of operation for the serial interface on this page.
Select Serial CLI Default Mode	Select Pass from the drop down menu.
Press Commit [Button]	Saves changes to the device.
<i>Optional</i> Press Reload [Button]	Reloads the Serial Port 1 Settings page. Select this if you wish to change additional configuration options.
<i>Optional</i> Press Restart [Button]	Restarts the device. After the device has rebooted it will attempt to authenticate to the configured network. As long as the network is in range the wireless interface will connect. Once authenticated to the network the device will attempt to make a TCP connection with primary target server, using the configured port number.

CONFIGURING SERIAL PORT 2 AS TCP CLIENT

In this mode the device will attempt to initiate a TCP connection to a network based server and establish a data tunnel with Serial Port 2 on a successful network connection.

Table 2719 - Configure Serial Port 2 as TCP Client

Step	Description
<i>Navigation Bar</i> Select Configuration	You will see a group of fields under the banner of WLAN Parameters.

Step	Description
<i>Feature Link</i> Select Connection Settings	The wireless interface and security must be configured before configuring the Ethernet settings. You will see a page showing the configuration options for TCP/IP and UDP connections to the device. You may configure Telnet, HTTP and SSH ports on this page.
Select TCP Port – Serial Port 2	Enter the port on which the target server is listening for TCP connections.
Select TCP Timeout – Serial Port 2	Enter the inactivity timeout in seconds, after which the device will close the open data tunnel on Serial Port 1. The default 0 disables the timeout.
Select TCP Retry Time – Serial Port 2	Enter the period (in seconds) the device should use to retry establishing the TCP connection to the target server.
Select Primary TCP Target Server IP Address – Serial Port 2	Enter the IP address of the primary target server. The address must be in the format: XXX.XXX.XXX.XXX
<i>Optional</i> Select Secondary TCP Target Server IP Address – Serial Port 2	Enter the IP address of the secondary target server. The address must be in the format: XXX.XXX.XXX.XXX This address will be used if the initial attempts to connect to the primary server fail. This field is optional.
Press Commit [Button]	Saves changes to the device.
Press Reload [Button]	Reloads the Connection Settings page.
<i>Feature Link</i> Select Serial Port 2 Settings	The wireless interface and security must be configured before configuring the Ethernet settings. You will see a page showing the serial port configuration. You may set the default mode of operation for the serial interface on this page.
Select Serial CLI Default Mode	Select Pass from the drop down menu.
Press Commit [Button]	Saves changes to the device.
<i>Optional</i> Press Reload [Button]	Reloads the Serial Port 2 Settings page. Select this if you wish to change additional configuration options.

Step	Description
<p><i>Optional</i> Press Restart [Button]</p>	<p>Restarts the device. After the device has rebooted it will attempt to authenticate to the configured network. As long as the network is in range the wireless interface will connect.</p> <p>Once authenticated to the network the device will attempt to make a TCP connection with primary target server, using the configured port number.</p>

WEB PAGE OVERVIEW

The following section highlights the contents of each web page and provides a reference to the associated CLI command. For further explanation of each of the fields please refer to the referenced command in the table (See the Airborne Enterprise Command Line Reference Manual). When using CLI command, typing a command followed by a space and a '?' will display help for the command (e.g. "wl-type ?").

MODULE STATUS

URL /Status/Module Status

Description When authenticated to the Airborne device, this page provides important information about the device's firmware version, wireless connection status and wireless interface network configuration.

B&B ELECTRONICS Make The Right Connections

[Status](#) | [Configuration](#) | [Certificates](#) | [Network](#) | [Maintenance](#) Device Type: Access Point

Module Status

Module Firmware Version:	2.12A
Radio Firmware Version:	2.2.146.14
Link Status:	Access Point
SSID:	AirborneAP
MAC Address:	000B28059AAF
BSSID:	000B28059AAF
Transmit Rate (Mb/s):	54
Signal Level (dbm):	-96
Noise Level (dbm):	-96
IP Address:	192.168.10.1
Subnet Mask:	255.255.255.0
Default Gateway:	0.0.0.0
Primary DNS:	0.0.0.0
Secondary DNS:	0.0.0.0
Up Time (sec):	832

[Module Status](#)
[Ethernet Status](#)
[Radio Statistics](#)
[Ethernet Statistics](#)
[Display Associated Clients](#)
[Wireless DHCP Clients](#)

QTECH INC.
 ☎ 1.308.665.9000 : phone
 ☎ 1.800.563.1170 : toll free

[Qteqtech](#) | [Contact us](#) | [Technical Support](#)
 © 2009-2012 Qteqtech, Inc.

Field	CLI Command
Displayed Page	wl-info

ETHERNET STATUS

URL /Status/Ethernet Status

Description Provides important information about the device's firmware version, Ethernet connection status and Ethernet interface network configuration.

- Module Firmware Version: 2.13
- Link Status: Connected
- Ethernet MAC Address: 000B2B059A7E
- Link Speed: 100Mb/s
- Duplex: Full
- IP Address: 10.1.2.222
- Subnet Mask: 255.255.255.0
- Default Gateway: 0.0.0.0
- Primary DNS: 0.0.0.0
- Secondary DNS: 0.0.0.0
- Up Time (Sec): 970255

Field	CLI Command
Displayed Page	eth-info

RADIO STATISTICS

URL /Status/Radio Statistics

Description Provides information about the packet transmit and receive performance of the wireless interface.

Rx Packets:	1648007
Rx Bytes:	42861729
Rx Errors:	0
Rx Dropped:	0
Rx Overruns:	0
Tx Packets:	1257368
Tx Bytes:	4353932
Tx Errors:	0
Tx Dropped:	0
Tx Overruns:	0

At the bottom of the page, there is a footer with the text: "B&B Electronics | Contact Us | Technical Support" and "© 2009-2012 B&B Electronic".

Field	CLI Command
Displayed Page	stats<blank> or radio

ETHERNET STATISTICS

URL /Status/Ethernet Statistics

Description Provides information about the packet transmit and receive performance of the Ethernet interface.

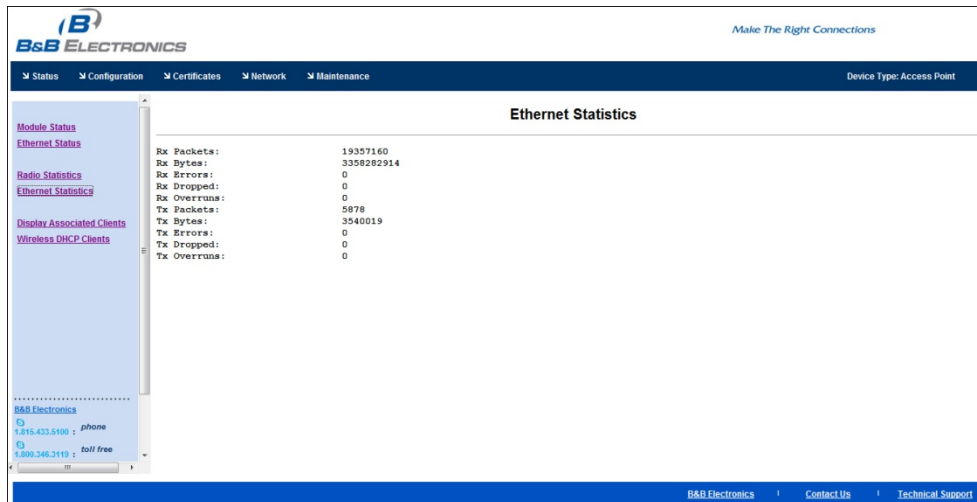

Field	CLI Command
Displayed Page	statsethernet

DISPLAY ASSOCIATED CLIENTS

URL /Status/Display Associated Clients

Description Displays associated clients.

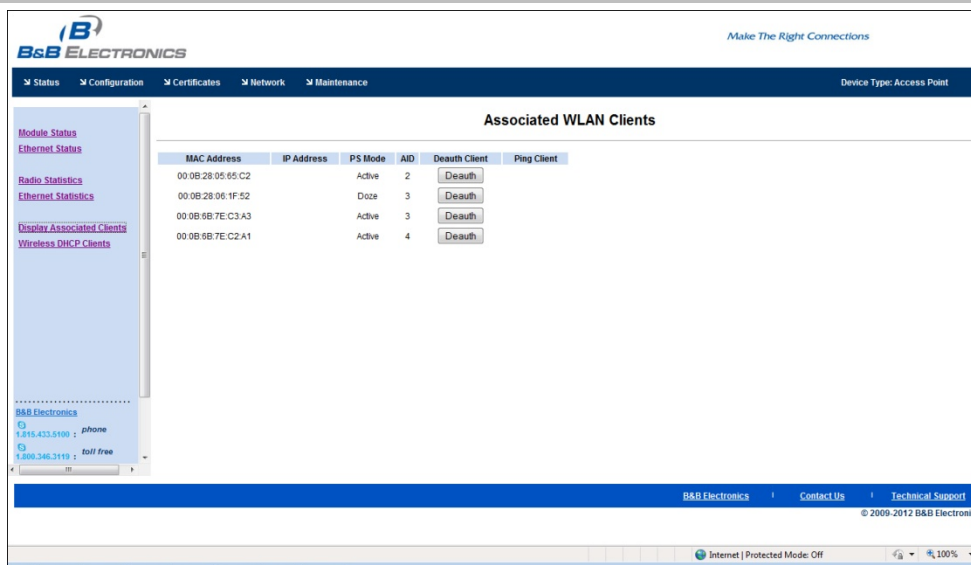

Field	CLI Command
Displayed Page	eth-clients

WIRELESS DHCP CLIENTS

URL /Status/Wireless DHCP Clients

Description Displays wireless DHCP clients.

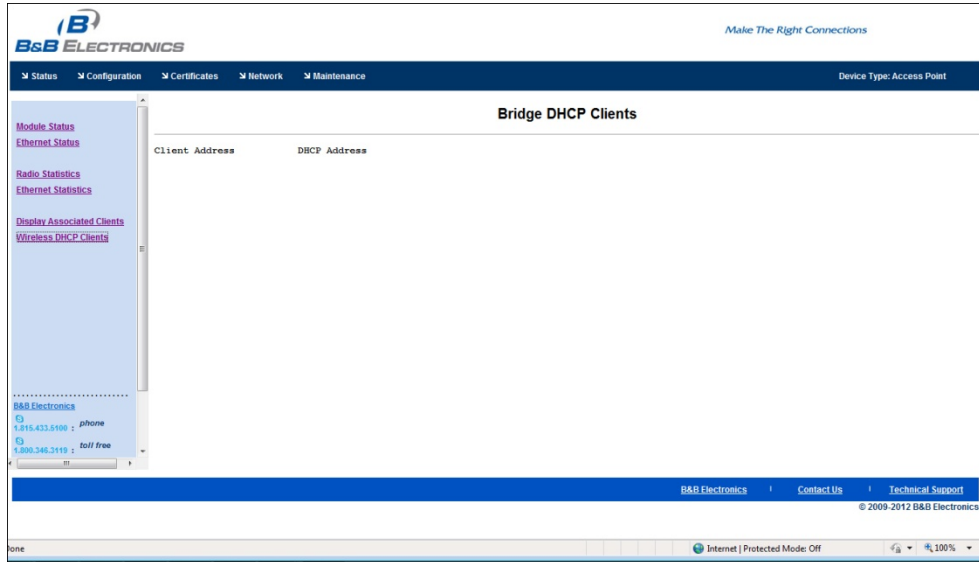

Field	CLI Command
Displayed Page	eth-dhcp-clients

EXPRESS SETUP

URL /Configuration/Express Setup

Description Provides a simplified configuration option set in a single page. This will be the default home page when configuring the device for the first time, or after a factory reset has been performed.

Field	CLI Command
Discovery OEM Device Name	name-oem
Radio Startup Mode	radio-on, radio-off
Wireless LAN Connection Type	wl-type
SSID	wl-ssid
Wireless LAN Security Type	wl-security
WEP Key 1	wl-key-1
WPA/WPA2Pre Shared Key (PSK)	pw-wpa-psk
Ethernet Role	eth-role
WLAN Channel	wl-chan
Wireless DHCP Server Enabled	wl-dhcp-server
WLAN DHCP	wl-dhcp
Ethernet DHCP	eth-dhcp
WLAN Static IP Address	wl-ip
WLAN Subnet Mask	wl-subnet
WLAN Gateway Address	wl-gateway
Ethernet Static IP Address	eth-ip
Ethernet Subnet Mask	eth-subnet
Ethernet Gateway Address	eth-gateway
Web Server Port	wl-http-port
Telnet Port	wl-telnet-port
Internal FTP Server Listen Port	ftp-server-listen-port
Secure Shell Server (SSH) Port	wl-ssh-port

WLAN SETTINGS

URL /Configuration/WLAN Settings

Description Configures the wireless interface settings, including network name and type.

Field	CLI Command
Radio Startup Mode	radio-on, radio-off
Wireless LAN Connection Type	wl-type
SSID	wl-ssid
Wireless LAN Channel	wl-chan
WLAN TX Power (dBm)	wl-tx-power
WLAN Beacon Interval	wl-beacon-int
WLAN DTIM Interval	wl-dtim-int
Hide SSID in Beacon	wl-hide-ssid
Access Control Policy	wl-acl-policy
Access Control Policy MAC Addresses	wl-acl-mac
AP-Mode Default Data Rates	wl-mode
Wireless DHCP Server Enabled	wl-dhcp-server
Wireless LAN Region	wl-region

WLAN SECURITY SETTINGS

URL /Configuration/WLAN Security Settings

Description Configures the security settings for the target network.

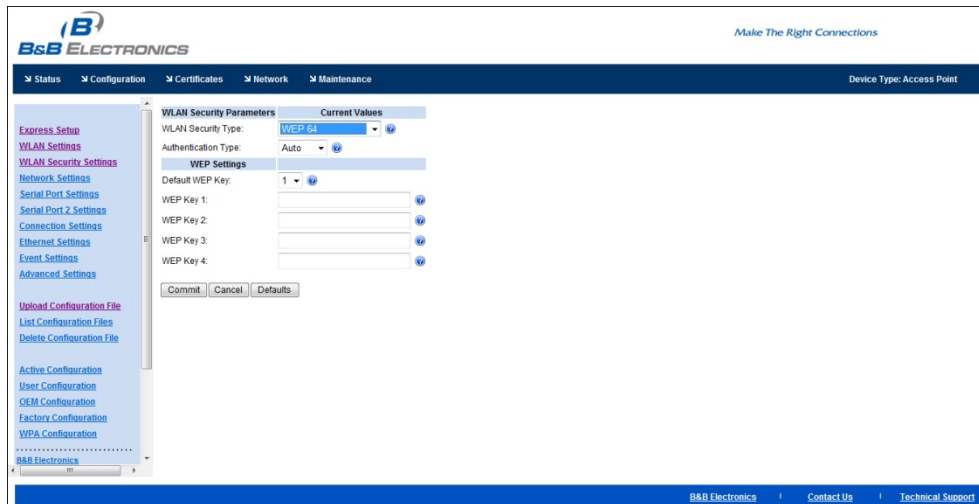
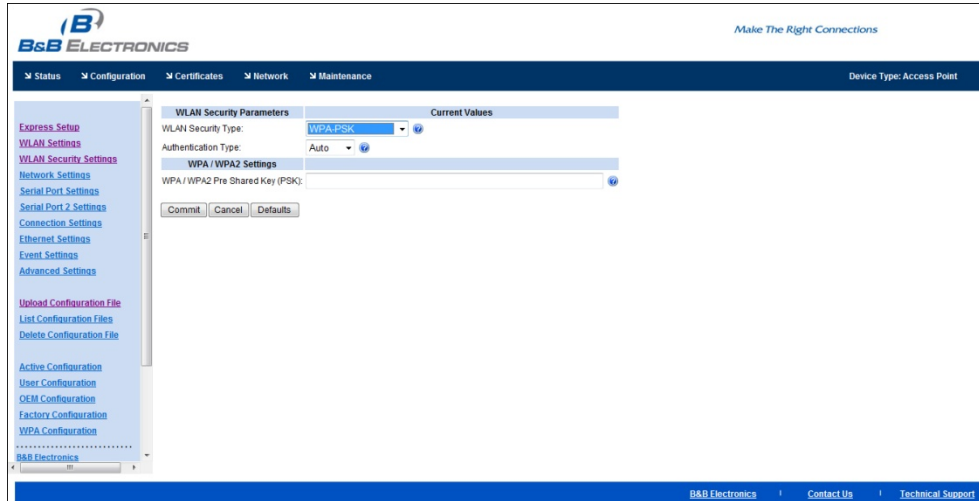

Field	CLI Command
Wireless LAN Security Type	wl-security
Authentication Type	wl-auth
Default WEP Key	wl-def-key
WEP Key 1 - 4	wl-key-1, wl-key-2, wl-key-3, wl-key-4
WPA/WPA2 Pre Shared Key (PSK)	pw-wpa-psk

NETWORK SETTINGS

URL /Configuration/Network Settings

Description Configures the wireless and Ethernet interface network settings including DHCP, static IP and Fallback configurations.

Network Parameters Current Values

WLAN Specific Settings

WLAN DHCP: Disabled

WLAN DHCP Client Name: Airborne059A7D

WLAN Static IP Address: 192.168.10.100

WLAN Subnet Mask: 255.255.255.0

WLAN Gateway IP Address: 192.168.10.1

Ethernet Specific Settings

Ethernet DHCP: Disabled

Ethernet DHCP Client Name: Airborne059A7E

Ethernet Static IP Address: 10.1.2.222

Ethernet Subnet Mask: 255.255.255.0

Ethernet Gateway IP Address: 192.168.2.1

Common Settings

DNS Server1 IP Address: 0.0.0.0

DNS Server2 IP Address: 0.0.0.0

WINS Server1 IP Address: 0.0.0.0

WINS Server2 IP Address: 0.0.0.0

Buttons: Commit, Cancel, Defaults

Field	CLI Command
WLAN DHCP	wl-dhcp
WLAN DHCP Client Name	wl-dhcp-client
WLAN Static IP Address	wl-ip
WLAN Subnet Mask	wl-subnet
WLAN Gateway IP Address	wl-gateway
Ethernet DHCP	eth-dhcp
Ethernet DHCP Client Name	eth-dhcp-client
Ethernet Static IP Address	eth-ip
Ethernet Subnet Mask	eth-subnet
Ethernet Gateway IP Address	eth-gateway
DNS Server1/2 IP Address	dns-server1, dns-server2
WINS Server 1/2 IP Address	wins-server1, wins-server2

SERIAL PORT SETTINGS

URL /Configuration/Serial Port Settings

Description Configures the serial port settings on the primary serial port.

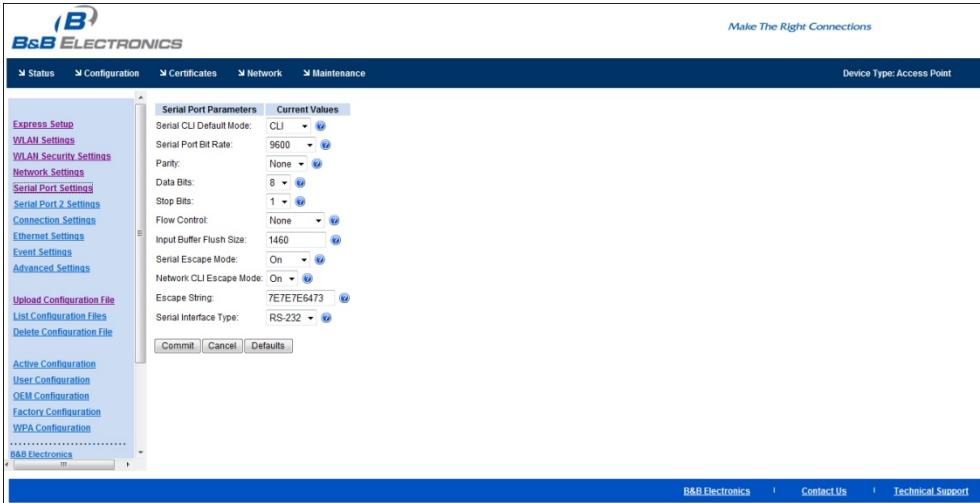

Field	CLI Command
Serial CLI Default Mode	serial-default, serial-default-p1
Serial Port Bit Rate	bit-rate, bit-rate-p1
Parity	parity, parity-p1
Data Bits	data-bits, data-bits-p1
Stop Bits	stop-bit, stop-bit-p1
Flow Control	flow, flow-p1
Serial Assert	serial-assert, serial-assert-p1
Input Buffer Flush Size	input-size, input-size-p1
Serial Escape Mode	esc-mode-serial, esc-mode-serial-p1
Network CLI Escape Mode	esc-mode-lan, esc-mode-lan-p1
Escape String	esc-str, esc-str-p1
Serial Interface Type	intf-type

SERIAL PORT 2 SETTINGS

URL /Configuration/Serial Port 2 Settings

Description Configures the serial port settings on the secondary serial port.

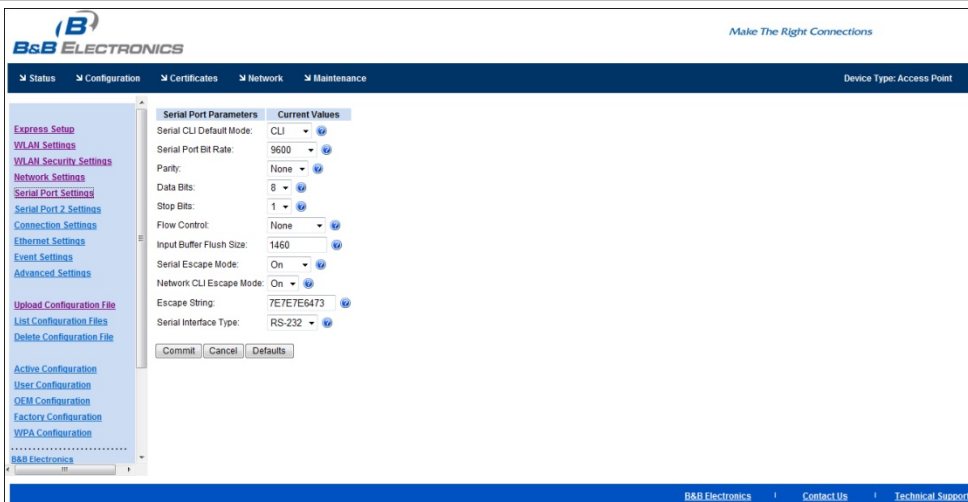

Field	CLI Command
Serial CLI Default Mode	serial-default-p2
Serial Port Bit Rate	bit-rate-p2
Parity	parity-p2
Data Bits	data-bits-p2
Stop Bits	stop-bit-p2
Flow Control	flow-p2
Serial Assert	serial-assert-p2
Input Buffer Flush Size	input-size-p2
Serial Escape Mode	esc-mode-serial-p2
Wireless LAN CLI Escape Mode	esc-mode-lan-p2
Escape String	esc-str-p2
Serial Interface Type	intf-type

Serial port 2 cannot run in RS-485 mode and will assume RS-422 mode even if it is set to RS-485 mode. Serial port 2 cannot run half duplex and must have a 4 wire connection.

CONNECTION SETTINGS

URL /Configuration/Connection Settings

Description Configures the data tunnel and network port settings for both serial ports. Includes management of port access and service availability.

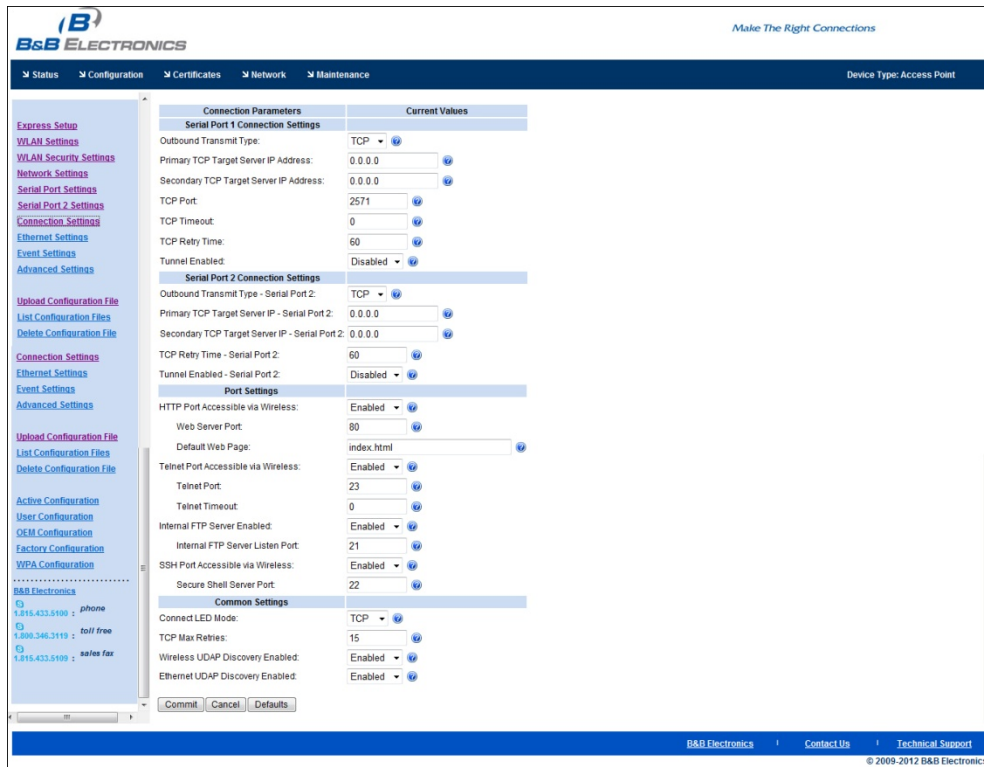

Field	CLI Command
Outbound Transmit Type	wl-xmit-type, wl-xmit-type-p1
Primary TCP Target Server IP Address	wl-tcp-ip, wl-tcp-ip-p1
Secondary TCP Target Server IP Address	wl-tcp-ip2, wl-tcp-ip2-p1
TCP Port	wl-tcp-port, wl-tcp-port-p1
TCP Timeout	wl-tcp-timeout, wl-tcp-timeout-p1
TCP Retry Time	wl-retry-time, wl-retry-time-p1
Tunnel Enabled	wl-tunnel, wl-tunnel-p1
UDP Target Server IP Address	wl-udp-ip, wl-udp-ip-p1
UDP Port	wl-udp-port, wl-udp-port-p1
UDP Receive Port	wl-udp-rxport, wl-udp-rxport-p1
UDP Transmit Mode	wl-udp-xmit, wl-udp-xmit-p1
Outbound Transmit Type – Serial Port 2	wl-xmit-type-p2
Primary TCP Target Server IP Address – Serial Port 2	wl-tcp-ip-p2
Secondary TCP Target Server IP Address – Serial Port 2	wl-tcp-ip2-p2
TCP Port – Serial Port 2	wl-tcp-port-p2

TCP Timeout – Serial Port 2	wl-tcp-timeout-p2
TCP Retry Time – Serial Port 2	wl-retry-time-p2
Tunnel Enabled – Serial Port 2	wl-tunnel-p2
UDP Target Server IP Address – Serial Port 2	wl-udp-ip-p2
UDP Port – Serial Port 2	wl-udp-port-p2
UDP Receive Port – Serial Port 2	wl-udp-rxport-p2
UDP Transmit Mode – Serial Port 2	wl-udp-xmit-p2
HTTP Port Accessible via Wireless	http-port
Web Server Port	wl-http-port
Default Web Page	<index.html>
Telnet Port Accessible via Wireless	telnet-port
Telnet Port	wl-telnet-port
Telnet Timeout	wl-telnet-timeout
Internal FTP Server Port	ftp-server-port
Internal FTP Server Listen Port	ftp-server-listen-port
SSH Port Accessible via Wireless	ssh-port
Secure Shell Server Port	wl-ssh-port
Connect LED Mode	wl-con-led
TCP Max Retries	tcp-retries
Wireless UDAP Discovery Enabled	wl-udap
Ethernet UDAP Discovery Enabled	eth-udap

ETHERNET SETTINGS

URL /Configuration/Ethernet Settings

Description Configures the Ethernet interface for AirborneDirect™ Ethernet devices.

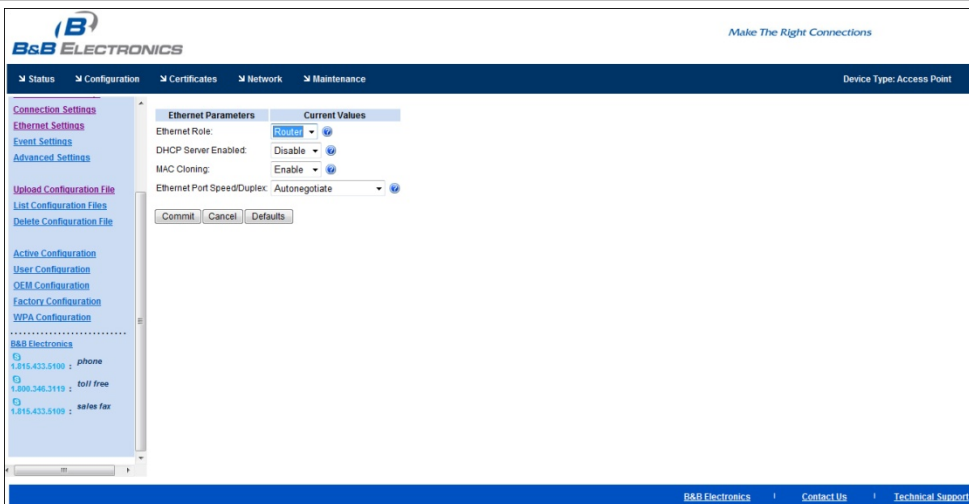

Field	CLI Command
Ethernet Role	eth-role
DHCP Server Enabled	eth-dhcp-server
MAC Cloning	wl-mac-clone
Ethernet Port Speed/Duplex	eth-mode

EVENT SETTINGS

URL /Configuration/Event Settings

Description Event Settings

Field	CLI Command
TBD	

PORT FORWARDING SETTINGS

URL /Configuration/Port Forwarding Settings

Description Configures port forwarding.

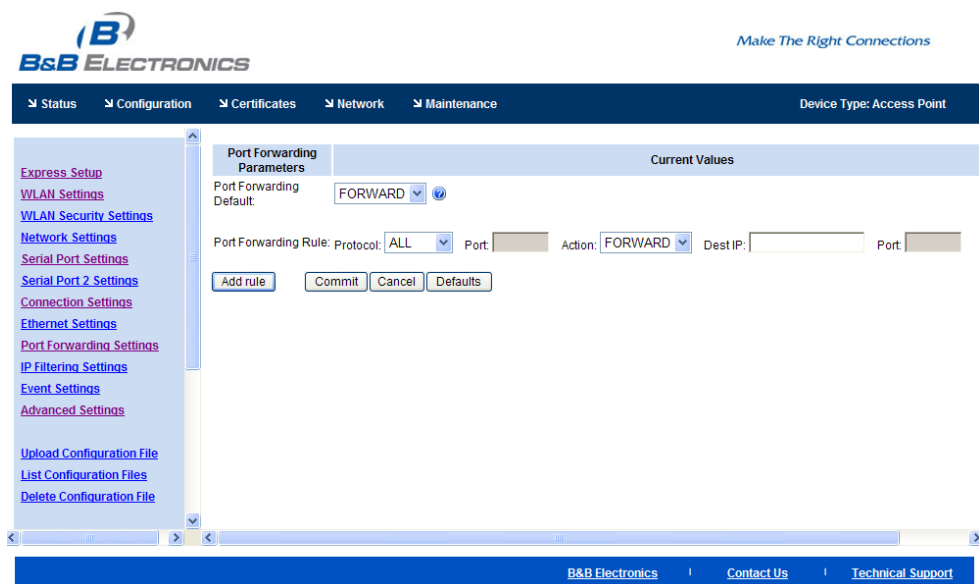

Field	CLI Command
Port Forwarding Default	wl-route-default
Port Forwarding Rule	wl-route

IP FILTERING SETTINGS

URL /Configuration/IP Filtering Settings

Description Configures IP filtering.

Field	CLI Command
IP Filtering Default	eth-route-default
IP Filtering Rule	eth-route

ADVANCED SETTINGS

URL /Configuration/Advanced Settings

Description Configures the advanced configuration settings for the unit, including authentication usernames and passwords, configuration of SSH, power save setup, GPIO, indicator LED and FTP settings.

Make The Right Connections

[Status](#) | [Configuration](#) | [Certificates](#) | [Network](#) | [Maintenance](#)
Device Type: Access Point

Express Setup

WLAN Settings

WLAN Security Settings

Network Settings

Serial Port 1 Settings

Serial Port 2 Settings

Connection Settings

Ethernet Settings

Port Forwarding Settings

IP Filtering Settings

Event Settings

Advanced Settings

Upload Configuration File

List Configuration Files

Delete Configuration File

Active Configuration

User Configuration

OEM Configuration

Factory Configuration

WPA Configuration

B&B Electronics

1.815.433.5109 | phone

1.800.346.3119 | toll free

1.815.433.5109 | sales fax

Advanced Parameters	Current Values
Version / User Management	
OEM Defined Version String:	oemverstr
Discovery Manufacturer Device Name:	DPAC-Airborne-AccessPoint
Discovery OEM Device Name:	OEM-Cfg1
Discovery Device Name:	Device
Administrator Password:	
Manufacturing User Name:	dpac
Manufacturing Password:	
OEM User Name:	oem
OEM Password:	
CFG User Name:	cfg
CFG Password:	
Regular User Name:	user
Regular User Password:	
Encrypt Wireless Keys:	Disabled
Protect the OEM Configuration:	Disabled
Authorization Level Settings	
Minimum Authorization Level for Reset To Factory Defaults:	CFG Level User
Minimum Authorization Level for Radio Off:	CFG Level User
Minimum Authorization Level for Radio On:	CFG Level User
SSH Settings	
SSH Default User Name:	
SSH Default Password:	
SSH Key Size (evenly divisible by 8):	1024
Power Save Settings	
Module Power Save Mode:	Active
Serial Port 1 Inactivity Timer:	0
Serial Port 2 Inactivity Timer:	0
Radio Startup Mode:	On
FTP Settings	
FTP Server IP Address or Name:	
FTP User Name:	
FTP Password:	
FTP Server Path:	
FTP File Name:	
System Time Settings	
Timezone Name:	EST
Timezone Offset:	-5:00
Daylight Saving Time Adjustment:	Enabled
Daylight Saving Time Name:	EDT
Daylight Saving Time Offset:	-4:00
Daylight Saving Time Starting Week:	Second
Daylight Saving Time Starting Day:	Sunday
Daylight Saving Time Starting Month:	March
Daylight Saving Time Ending Week:	First
Daylight Saving Time Ending Day:	Sunday
Daylight Saving Time Ending Month:	November
NTP Server IP Address or Name:	pool.ntp.org
NTP Sync at Startup:	Disabled
NTP Refresh Interval:	0
WLAN Specific Settings	
Antenna Mode:	Antenna 2 Only
Speedlink Roaming:	Enabled
Beacons Missed Before Roaming:	5
Association Retry Count:	3
Association Backoff Time (msec):	10000
ARP Staleout Time:	120
ARP Reachable Time:	120
Use Directed Probes:	Disabled
Lost Association Link Timeout:	1
Startup Options	
Startup Message Mode:	Disabled
Startup Message Text:	Ready
DHCP Vendor Class ID Strings	
WLAN DHCP Vendor Class ID String:	
Ethernet DHCP Vendor Class ID String:	
LED / GPIO Settings	
IO Port F BR Direction:	0xFF
IO Port F Internal Pullup Resistor:	0xFF
IO Port G BR Direction:	0xFF
IO Port G Internal Pullup Resistor:	0xFF
Enable LED Signal Strength Meter:	Disabled
Enable POST LED:	Enabled
Enable RF_LINK LED:	Enabled
Enable WLAN_CFG LED:	Enabled
Enable CONN LED:	Enabled
Other Advanced Settings	
Enable Echo for Telnet Sessions:	Enabled
UDP Server Ping:	Disabled

Field	CLI Command
OEM Defined Version String	oemstr
Device Manufacture Discovery Name	name-manuf
Device OEM Discovery Name	name-oem
Discovery Device Name	name-device
Administrator Password	pw-root
Manufacturing User Name	pw-manuf
Manufacturing Password	user-manuf
OEM User Name	pw-oem
OEM Password	user-oem
CFG User Name	pw-cfg
CFG Password	user-cfg
Regular User Name	pw
Regular User Password	user
Encrypt Wireless Keys	cfg-encrypt
Protect the OEM Configuration	cfg-oem-protect
Minimum Authorization Level for Reset	auth-level reset
Minimum Authorization Level for Radio Off	auth-level radio-off
Minimum Authorization Level for Radio On	auth-level radio-on
SSH Default User Name	ssh-default-user
SSH Default Password	ssh-default-password
SSH Key Size (evenly divisible by 8)	ssh-keysize
Module Power Save Mode	pm-mode
Serial Port 1 Inactivity Timeout	wl-tcp-timeout
Serial Port 2 Inactivity Timeout	wl-tcp-timeout-p2
Radio Startup Mode	radio-startup
FTP Server IP Address or Name	ftp-server-ip-address
FTP User Name	ftp-user
FTP Password	ftp-password
FTP Server Path	ftp-server-path
FTP File Name	ftp-server-filename
Timezone Name	timezone-name
Timezone Offset	timezone-offset
Daylight Savings Adjustment	daylight-saving-time
Daylight Savings Time Name	daylight-saving-name
Daylight Savings Time Offset	daylight-saving-offset
Daylight Savings Time Starting Week	daylight-saving-startweek
Daylight Savings Time Starting Day	daylight-saving-startday
Daylight Savings Time Starting Month	daylight-saving-startmonth
Daylight Savings Time Ending Week	daylight-saving-stopweek
Daylight Savings Time Ending Day	daylight-saving-stopday

Daylight Savings Time Ending Month	daylight-saving-stopmonth
NTP Server IP Address or Name	ntp-server-address
NTP Sync at Startup	ntp-startup-sync
NTP Refresh Interval	ntp-refresh-interval
Antenna Mode	wl-ant
Speedlink Roaming	speedlink
Beacons Missed Before Roaming	wl-beacons-missed
Association Retry Count	wl-assoc-retries
Association Backoff Time (ms)	wl-assoc-backoff
ARP Staleout Time	arp-staleout-time
ARP Reachable Time	arp-reachable-time
Use Directed Probes	wl-specific-scan
Lost Association Link Timeout	wl-link-timeout
Startup Message Mode	startup-msg
Startup Message Text	startup-text
WLAN DHCP Vendor Class ID String	wl-dhcp-vendorid
Ethernet DHCP Vendor Class ID String	eth-dhcp-vendorid
I/O Port F Bit Direction	io-dir-f
I/O Port F Bit Internal Pullup Resistor	io-pullup-f
I/O Port G Bit Direction	io-dir-g
I/O Port G Bit Internal Pullup Resistor	io-pullup-g
Enable LED Signal Strength Meter	led-mode
Enable POST LED	post-led
Enable RF_LINK LED	rf-link-led
Enable WLN_CFG LED	wln-cfg-led
Enable CONN LED	conn-led
Enable Echo for Telnet Sessions	telnet-echo
UDP Server Ping	udp-ping

UPLOAD CONFIGURATION FILE

URL /Configuration/Upload Configuration File

Description Allows user, OEM or encrypted configuration files to be uploaded to the device.

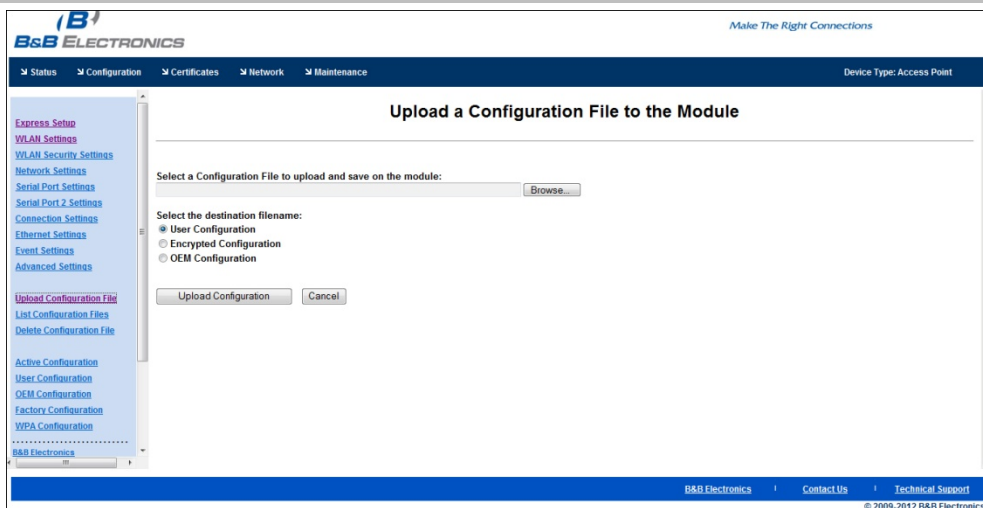

Field	CLI Command
Upload Configuration [button]	put-cfg
User Config	put-cfg user_config.txt
Encrypted Configuration	put-cfguser_enc_config.uue
OEM Configuration	put-cfg oem_config.txt

LIST CONFIGURATION FILE

URL /Configuration/List Configuration File

Description Displays a list of the configuration files saved to the device.

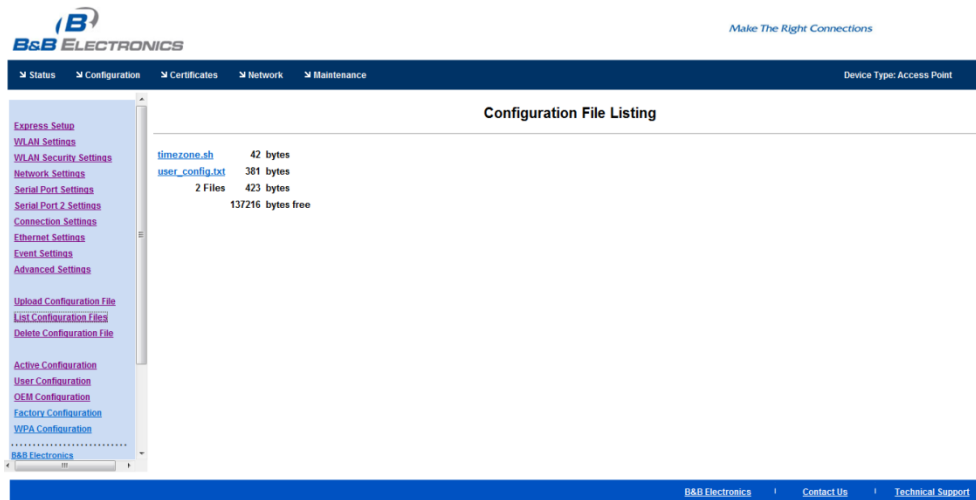

Field	CLI Command
Displayed Page	list-cfg

DELETE CONFIGURATION FILE

URL /Configuration/Delete Configuration File

Description Lets you delete previously saved configuration files.

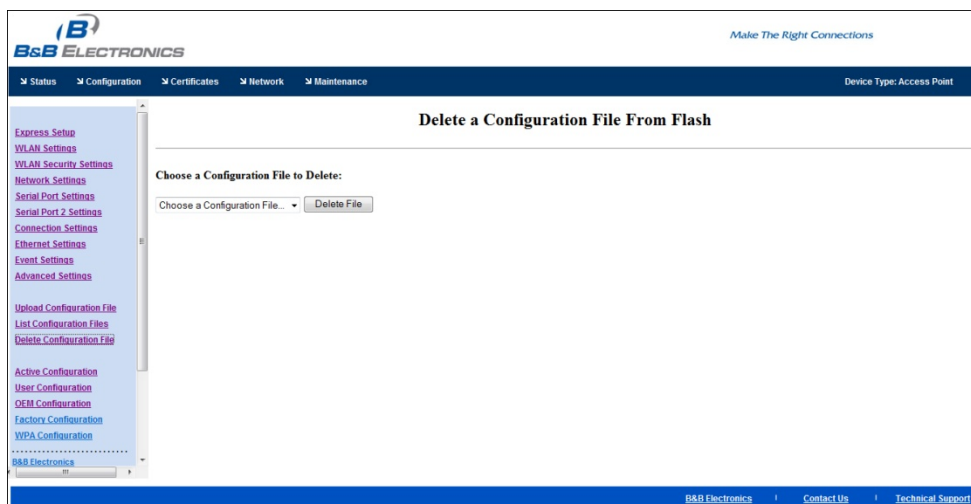

Field	CLI Command
Delete File [Button]	del-cfg

ACTIVE CONFIGURATION

URL	/Configuration/Active Configuration
Description	Displays the current configuration settings.

```

#!/bin/bash
# /var/tmp/active_config.txt
#
# ver-fw 2.13
# dev-type 29 (ACCESS_POINT_11bg_AR6K)
# modelname "APXG-Q5420"
# hw_caps 0x0FA30117
# hw_caps user 0x00A30117
# sw_caps 0x0002801
# WLAN MAC 000B28059A7D
# Ethernet MAC 000B28059A7E
#
ver-fw 2.13
ver oemverstr
user leap dpac
name-manuf DPAC-Airborne-AccessPoint
name-oem Production_E_V_Programmer
name-device Device
pin-mode active
esc-str 7E7E7E6473
esc-mode serial on
-esc-mode lan on
serial-default cli
inf-type rs232
bit-rate 9600
data-bits 8
parity n
flow n
    
```

Field	CLI Command
Displayed Page	ofig-dump active

USER CONFIGURATION

URL /Configuration/User Configuration

Description Displays the contents of the user_config.txt configuration file.

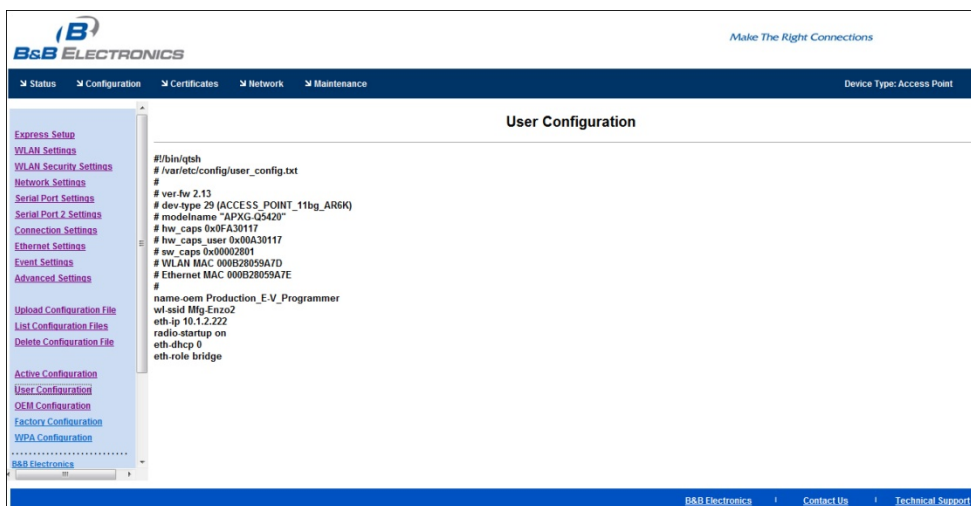

Field	CLI Command
Displayed Page	ofig-dump user

OEM CONFIGURATION

URL /Configuration/OEM Configuration

Description Displays the contents of the oem_config.txt configuration file.

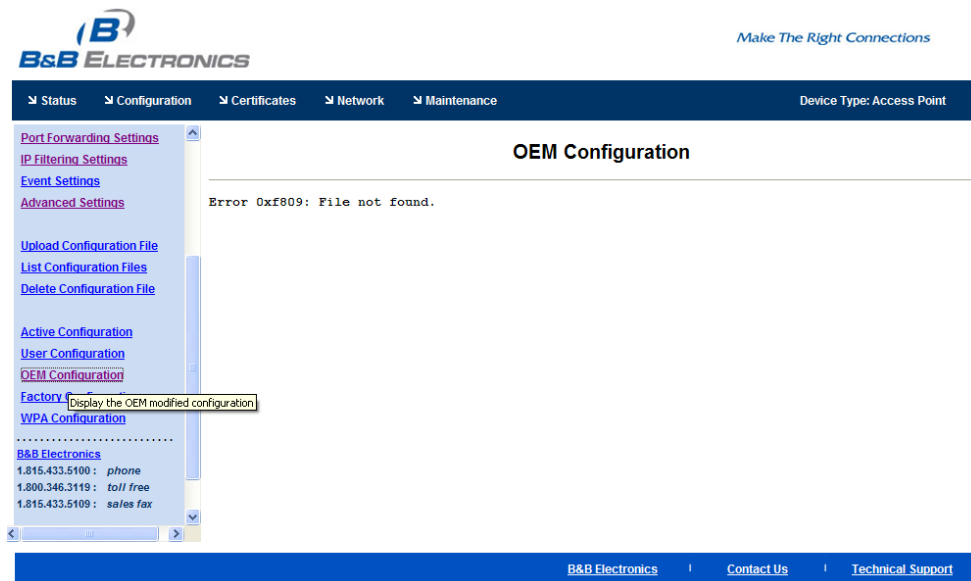

Field	CLI Command
Displayed Page	cfg-dump oem

FACTORY CONFIGURATION

URL	/Configuration/Factory Configuration
Description	Displays the factory configuration settings. These are the default settings delivered from the Advantech B+B SmartWorx factory.

```
Factory Configuration
```

```
#!/bin/qtsd
# /etc/factory_config_ie.txt
ver oemverstr
user.manuf dpac
user.oem oem
user.cfg cfg
user user
user.leap dpac
name.manuf DPAC-Airborne-IndustrialE
name.oem OEM.Cfg1
name.device Device
pm.mode active
esc.str 7E7E7E6473
esc.mode.serial on
esc.mode.lan on
serial.default cli
inif.type rs232
bit.rate 9600
data.bits 8
parity n
flow n
input.size 0x05B4
serial.assert xon
stop.bit 1
io.dir.f 0xFF
io.dir.g 0xFF
io.pullup.f 0xFF
io.pullup.g 0xFF
wl.http.port 0x0050
wl.serial.port 0x0017
```

Field	CLI Command
Displayed Page	cfg-dump factory

WPA CONFIGURATION

URL /Configuration/WPA Configuration

Description Displays the current security configuration settings being used by the device.

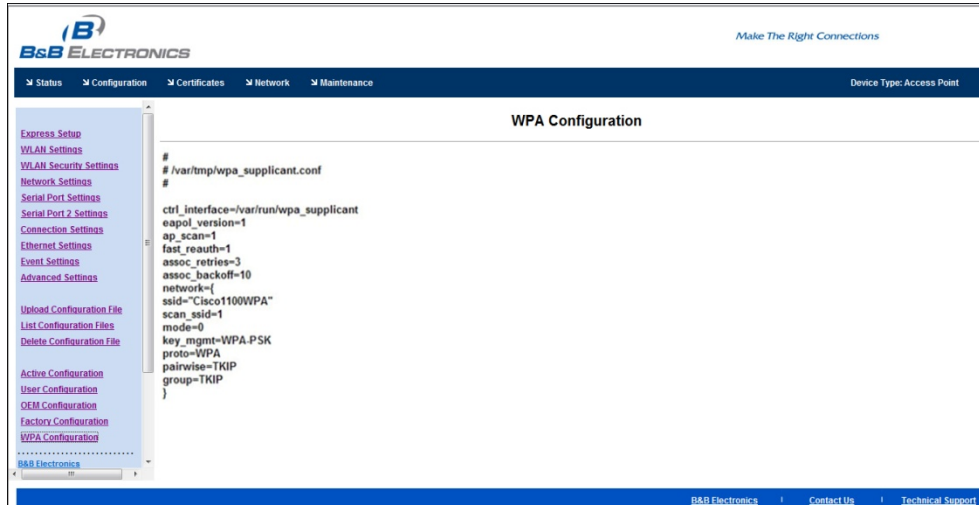

Field	CLI Command
Displayed Page	cfg-dump wpa

LIST CERTIFICATES

URL /Certificates/List Certificates

Description Displays a list of the certificates saved to the device. This is the home page for the Certificates link.

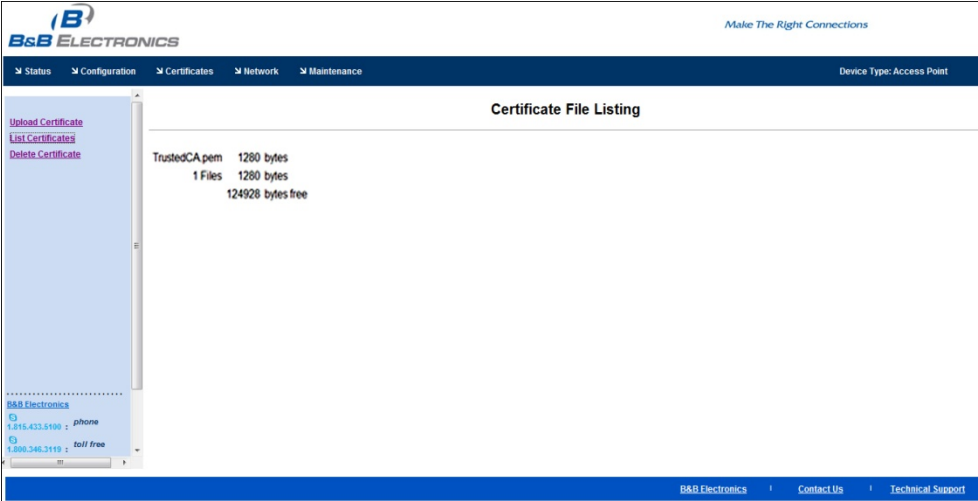

Field	CLI Command
Displayed Page	list-cert

UPLOAD CERTIFICATE

URL /Certificates/Upload Certificate

Description Lets you upload certificates and private keys to the device.

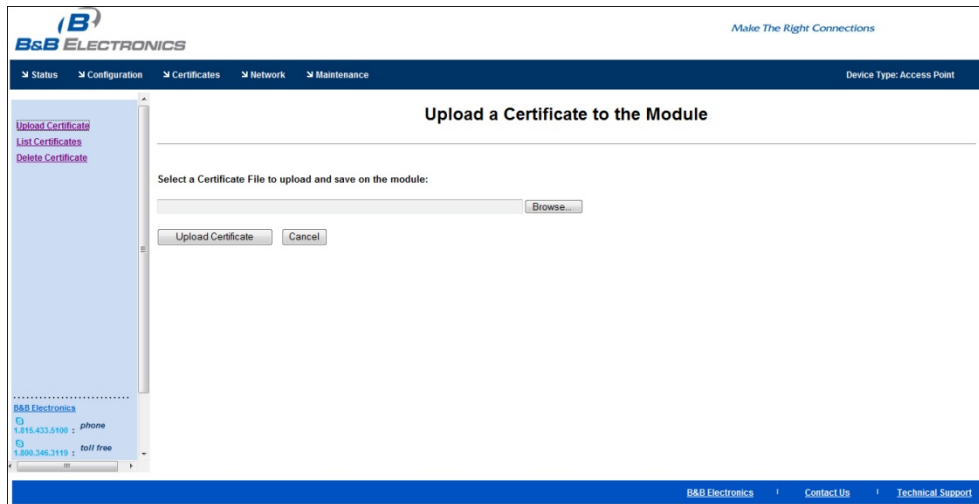

Field	CLI Command
Upload Certificate [Button]	put-cert

DELETE CERTIFICATE

URL /Certificates/Delete Certificate

Description Allows you to delete certificates stored on the device.

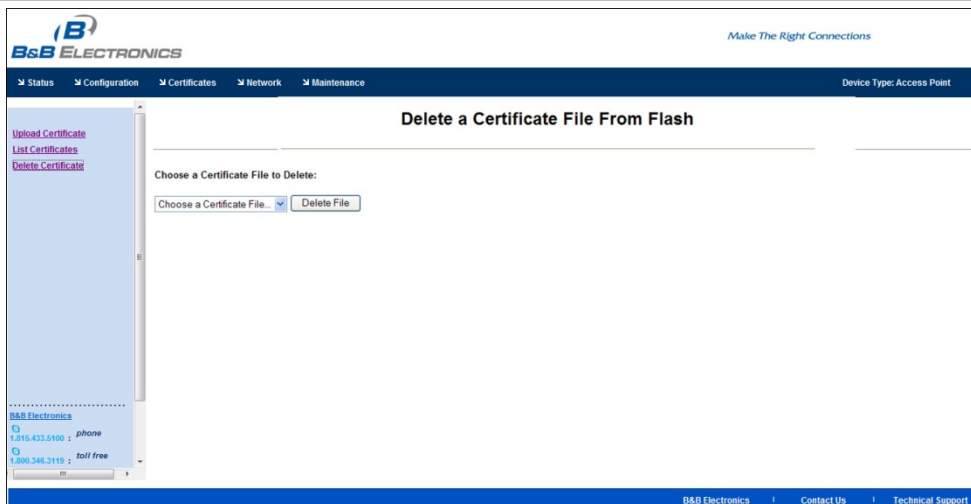

Field	CLI Command
Delete Certificate [Button]	del-cert

NETWORK (HOME PAGE)

URL /Network

Description Home page for the network-related pages.

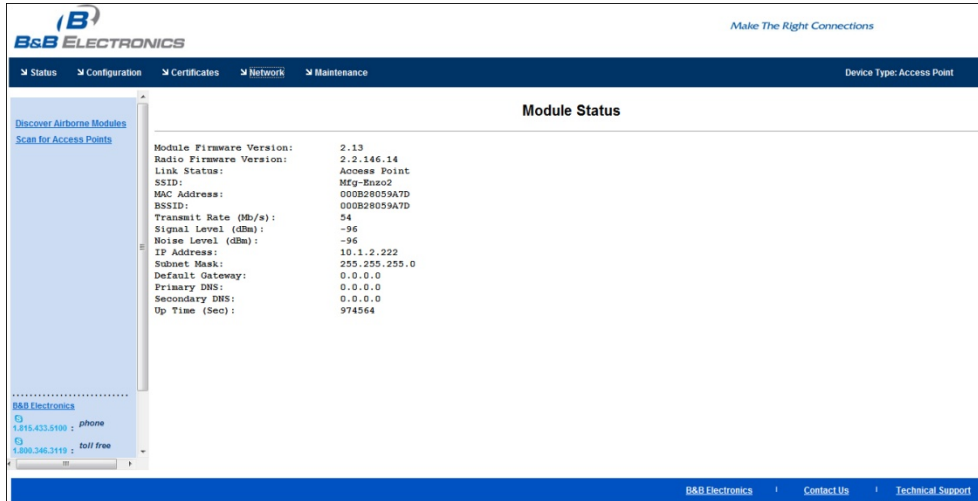

Field	CLI Command
Displayed Page	wl-info

DISCOVER AIRBORNE MODULES

URL /Network/Discover Airborne Modules

Description Displays a list of Airborne devices that are visible to the device on the current network, with IP address, device type and wireless or Ethernet MAC address.

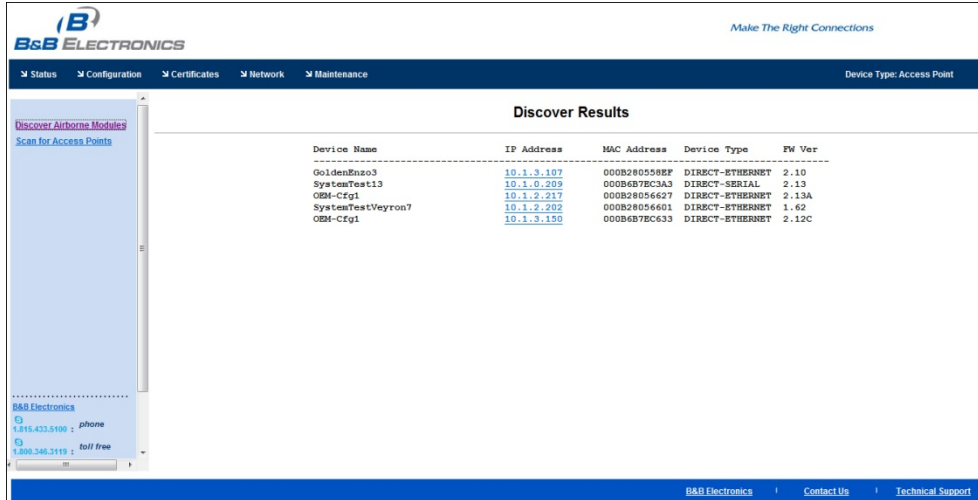

Field	CLI Command
Displayed Page	discover

SCAN FOR ACCESS POINTS

URL /Network/Scan for Access Points

Description Displays a list of wireless networks within range of the device

```

wlan0 Scan completed :
Cell 01 - Address: 00:13:1A:16:AC:10
        ESSID:"Cisco100WPA"
        Mode:Managed
        Frequency:2.412 GHz (Channel 1)
        Quality:0/10 Signal level=-44 dBm Noise level=-89 dBm
        Encryption key:on
        Bit Rates:1 Mb/s; 2 Mb/s; 5.5 Mb/s; 6 Mb/s; 9 Mb/s
        11 Mb/s; 12 Mb/s; 18 Mb/s; 24 Mb/s; 36 Mb/s
        48 Mb/s; 54 Mb/s
        Extra:wpa_ie=dd180050f20201000050f20201000050f20201000050f2022800
        Extra:wmm_ie=dd180050f2020101810003a4000027a4000042435e0062322f00
        Extra:extra_ie
Cell 02 - Address: 00:30:44:02:E1:1C
        ESSID:""
        Mode:Managed
        Frequency:2.462 GHz (Channel 11)
        Quality:0/10 Signal level=-48 dBm Noise level=-89 dBm
        Encryption key:on
        Bit Rates:1 Mb/s; 2 Mb/s; 5.5 Mb/s; 11 Mb/s; 6 Mb/s
        9 Mb/s; 12 Mb/s; 18 Mb/s; 24 Mb/s; 36 Mb/s
        48 Mb/s; 54 Mb/s
        Extra:ran_ie=30180100000fac020200000fac02000fac040100000fac020000
        Extra:wpa_ie=dd1a0050f20101000050f20202000050f2020050f20401000050f202
        Extra:wmm_ie=dd180050f2020101000003a4000027a4000042435e0062322f00
Cell 03 - Address: D0:20:A6:58:CD:A1
        ESSID:""
        Mode:Managed
        Frequency:2.427 GHz (Channel 4)
    
```

Field	CLI Command
Displayed Page	wl-scan

MAINTENANCE (HOME PAGE)

URL /Maintenance

Description Home page for the maintenance-related pages.

Firmware Version:	2.13
Radio Firmware Version:	2.2.146.14
Uboot Version:	1.3.2
Kernel Version:	2.6.32.28
Total RAMDisk Space:	224256
RAMDisk Space Used:	88064
Percent RAMDisk Space Used:	39%
RAMDisk Space Free:	136192
FW Partition Total Disk Space:	0
FW Partition Disk Space Used:	0
FW Partition Percent Disk Space Used:	0%
FW Partition Disk Space Free:	0
Total Memory:	30785536
Memory Used:	11575296
Percent Memory Used:	37%
Memory Free:	19210240
Up Time (Sec):	974863

At the bottom of the page, there is a footer with links for 'B&B Electronics', 'Contact Us', and 'Technical Support', along with a copyright notice: '© 2009, 2012 B&B Electronics'.

Field	CLI Command
Displayed Page	sys-info

UPDATE MODULE FIRMWARE

URL /Maintenance/Update Module Firmware

Description Enables you to update module firmware.

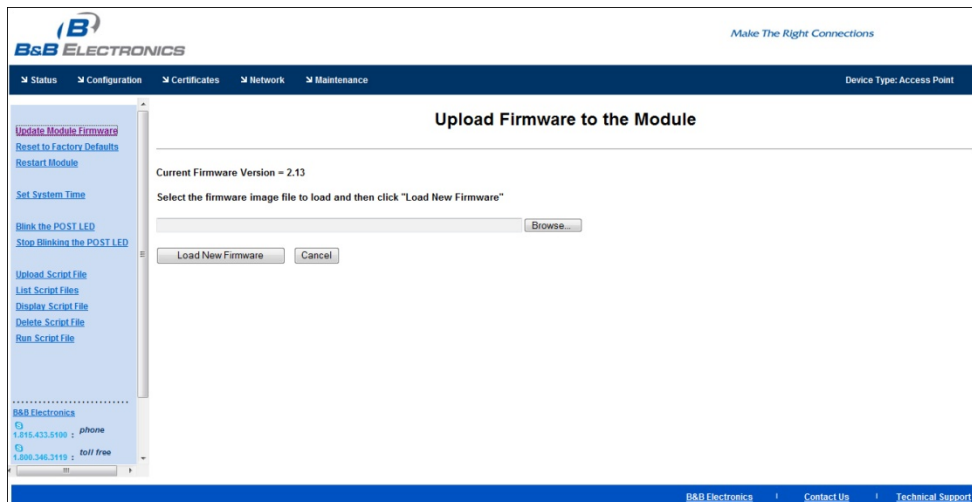

Field	CLI Command
Load New Firmware [Button]	update

RESET FACTORY DEFAULTS

URL /Maintenance/Reset Factory Defaults

Description Returns device to factory defaults. If oem_config.txt is present this will take precedence over the factory configuration.

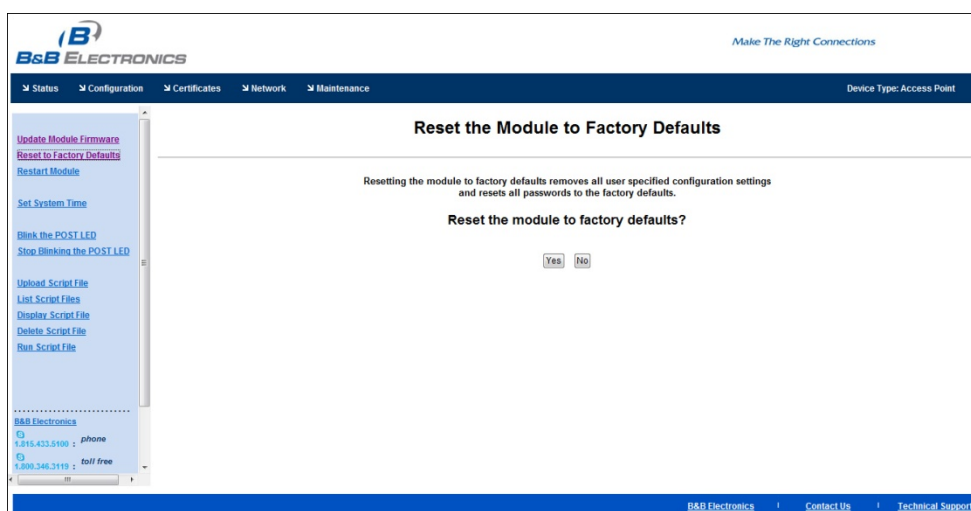

Field	CLI Command
Yes [Button]	reset

RESTART MODULE

URL /Maintenance/Restart Module

Description Restarts device.

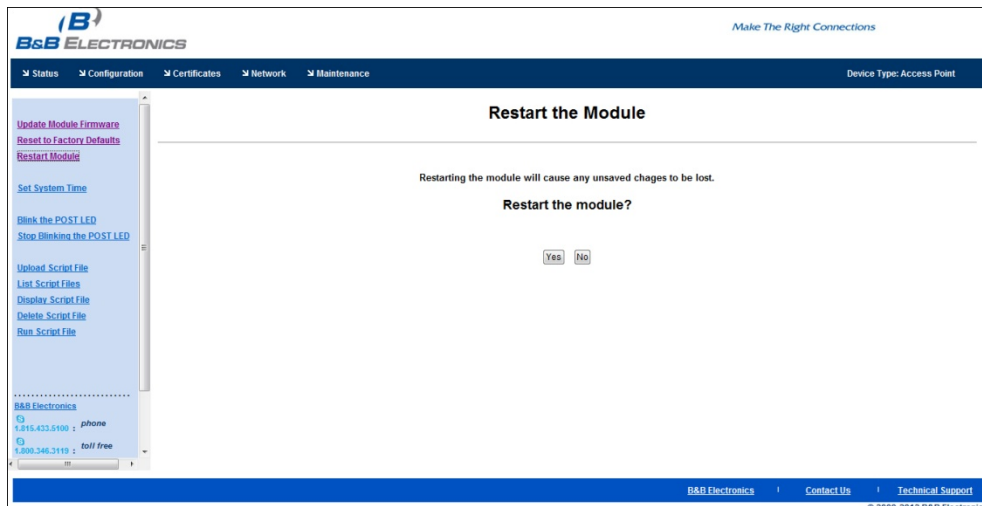

Field	CLI Command
Yes [Button]	restart

SET SYSTEM TIME

URL	/Maintenance/Set System Time
Description	Sets system time.

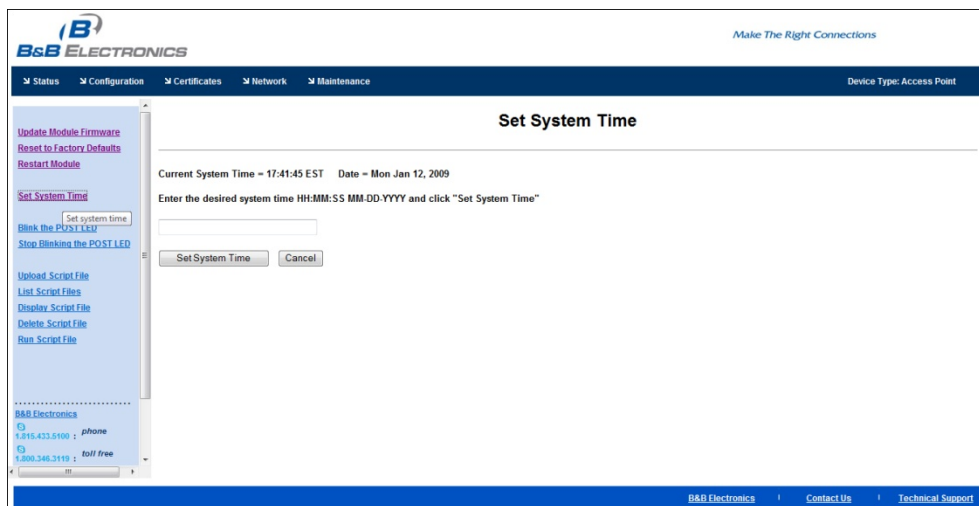

Field	CLI Command
Set System Time	sys-time

BLINK THE POST LED

URL /Maintenance/Blink the POST LED

Description Makes the POST LED blink. This lets you identify the specific device with which you are communicating.

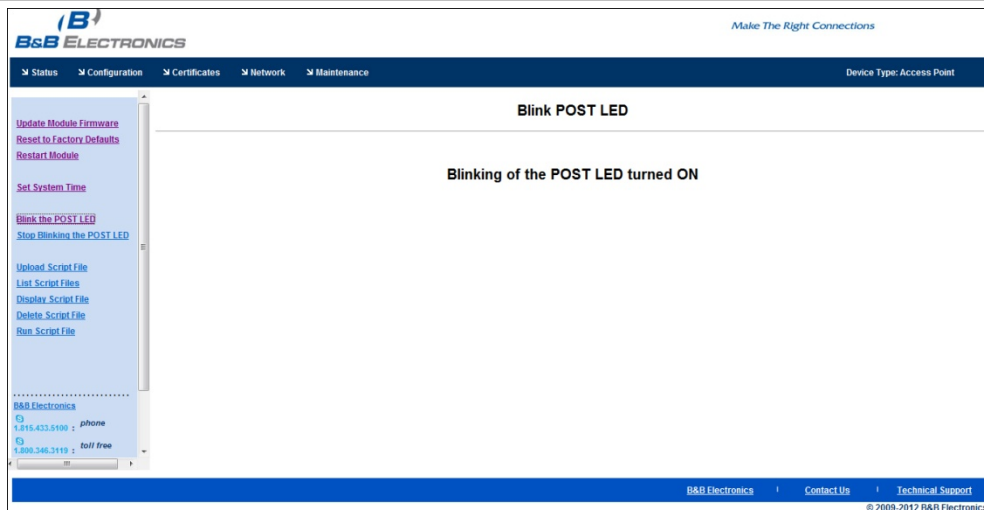

Field	CLI Command
Displayed Page	blink-post-led on

STOP BLINKING THE POST LED

URL /Maintenance/Stop Blinking the POST LED

Description Stops the POST LED blinking.

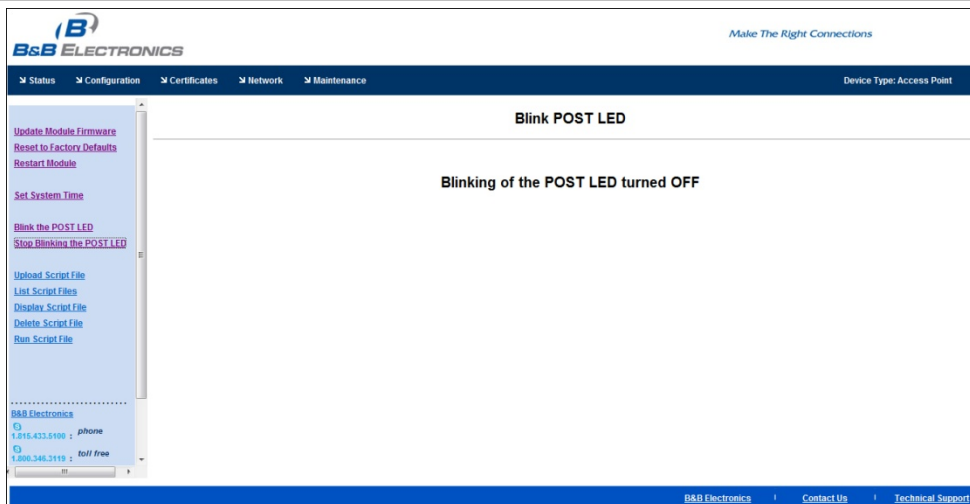

Field	CLI Command
Displayed Page	blink-post-led off

UPLOAD SCRIPT FILES

URL /Maintenance/Upload Script Files

Description Upload Script Files.

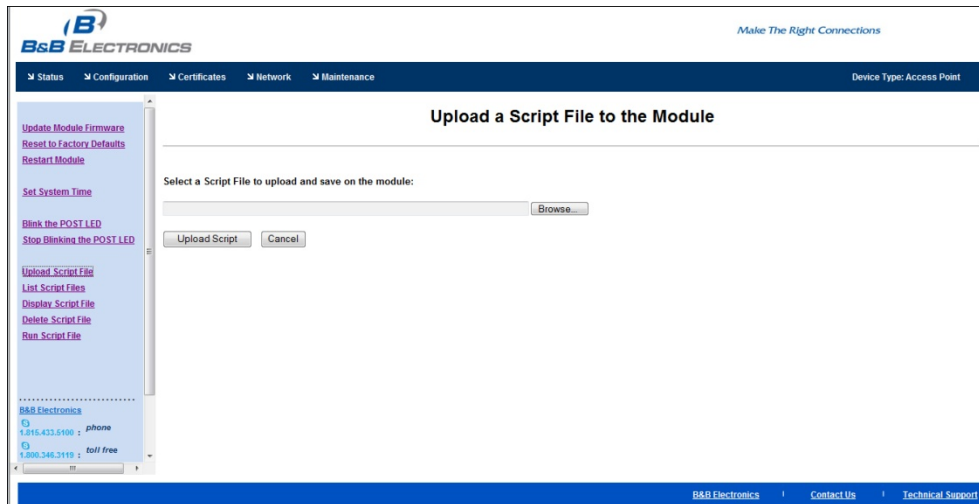

Field	CLI Command

LIST SCRIPT FILES

URL /Maintenance/List Script Files

Description Lists script files.

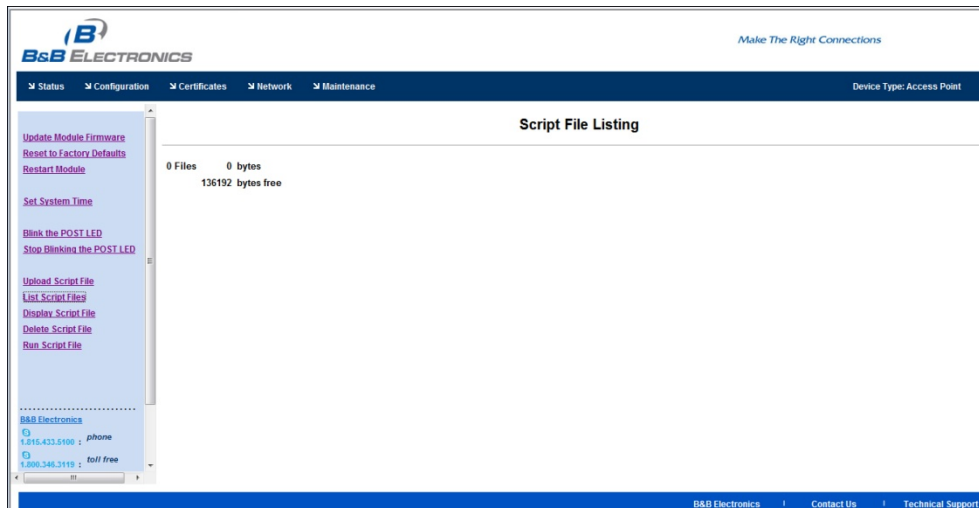

Field	CLI Command
TBD	

DISPLAY SCRIPT FILES

URL /Maintenance/Display Script Files

Description Displays script files.

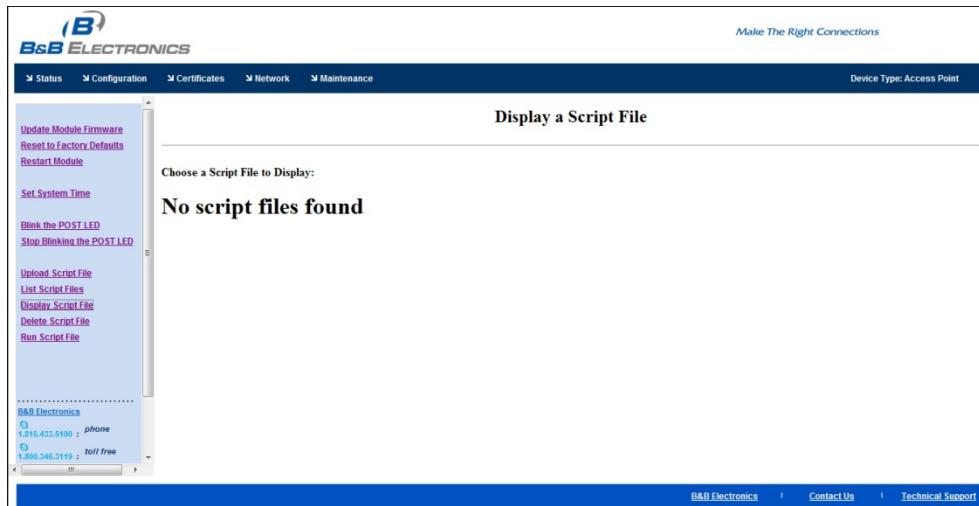

Field	CLI Command
TBD	

DELETE SCRIPT FILE

URL /Maintenance/Delete Script File

Description Deletes a script file.

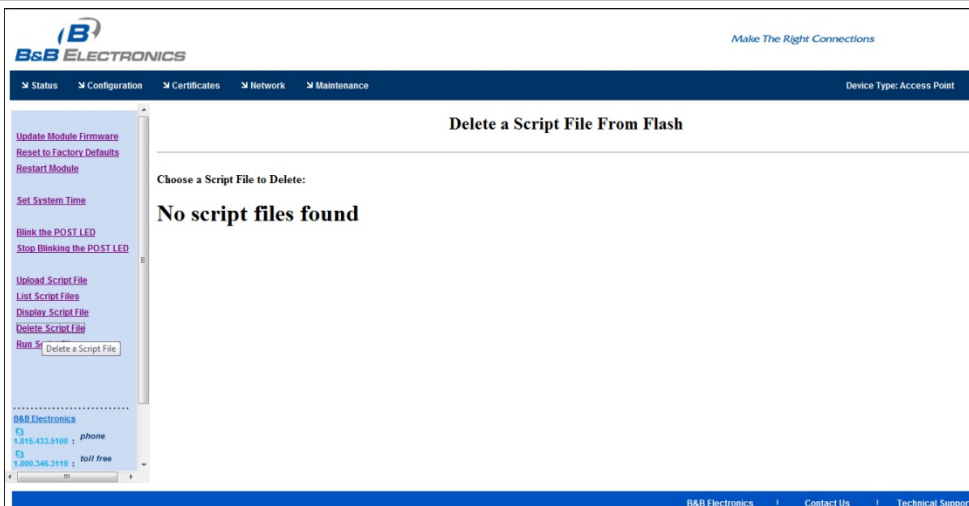

Field	CLI Command
Displayed Page	TBD

RUN SCRIPT FILE

URL /Maintenance/Run Script File

Description Runs a script file.

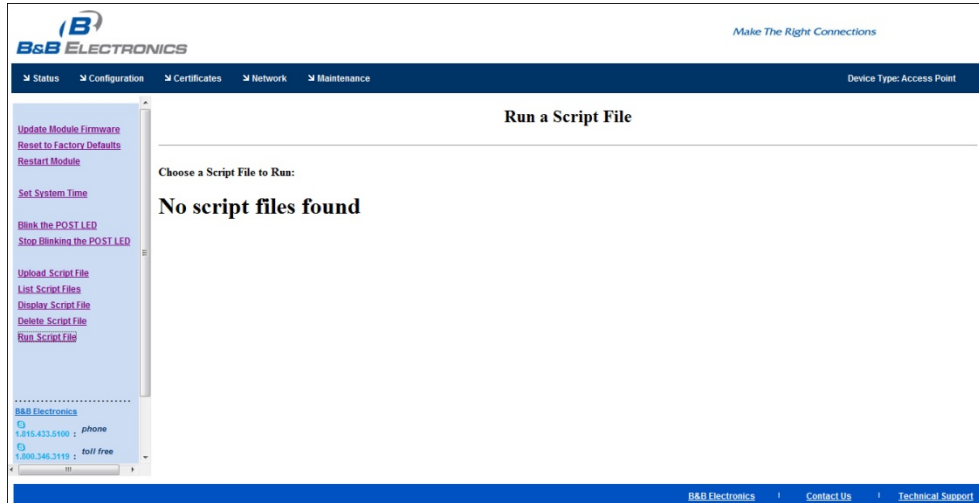

Field	CLI Command
Displayed Page	TBD

CERTIFICATION & REGULATORY APPROVALS

IMPORTANT!

It is required that the following section be read and understood before use of the Advantech Airborne™ device is permitted.

Use of approved antenna is required for compliance to FCC and IC regulations.

The unit complies with the following agency approvals:

Table 27 - Regulatory Approvals

Country	Standard	Status
North America (USA & Canada)	FCC Part 15 Sec. 15.107, 15.109, 15.207, 15.209, 15.247 Modular Approval	Complete
Europe	CISPR 16-1 :1993 ETSI EN 300 328 v1.8.1 2015 ETSI EN 301 893 v1.7.1 2015	Complete

FCC STATEMENT

This equipment has been tested and found to comply with Part 15 of the FCC Rules. Operation is subject to the following two conditions:

- This device may not cause harmful interference, and
- This device must accept any interference received, including interference that may cause undesired operation.

This equipment generates, uses, and can radiate radio frequency energy and if not installed and used in accordance with the instructions, may cause harmful interference to radio communications. However, there is no guarantee that interference will not occur in a particular installation. If this equipment does cause harmful interference to radio or television reception, which can be determined by turning the equipment off and on, the user is encouraged to try to correct the interference by one or more of the following measures:

Reorient or relocate the receiving antenna.

Increase the separation between the equipment and receiver.

Connect the equipment to an outlet on a circuit different from that to which the receiver is connected.

Consult the dealer or an experienced radio/TV technician for assistance.

Operations in the 5.15-5.25GHz and channel 5260MHz are restricted to indoor usage only.

Changes or modifications not expressly approved by the party responsible for compliance could void the user's authority to operate the equipment.

FCC RF EXPOSURE STATEMENT

To comply with FCC/IC RF exposure compliance requirements, this device and its antenna must operate with a separation distance of a least 20 cm from all persons and must not be co-located or operating in conjunction with any other antenna or transmitter.

INFORMATION FOR CANADIAN USERS (IC NOTICE)

This device has been designed to operate with an antenna having a maximum gain of 5.5dBi in the 5GHz band and 4.1 in the 2.4GHz band. An antenna having a higher gain is strictly prohibited per regulations of Industry Canada. The required antenna impedance is 50Ω. Only approved antenna may be used with this equipment.

Under Industry Canada regulations, this radio transmitter may only operate using an antenna of a type and maximum (or lesser) gain approved for the transmitter by Industry Canada. To reduce potential radio interference to other users, the antenna type and its gain should be so chosen that the Equivalent Isotropically Radiated Power (EIRP) is not more than required for successful communication.

Conformément à la réglementation d'Industrie Canada, le présent émetteur radio peut fonctionner avec une antenne d'un type et d'un gain maximal (ou inférieur) approuvé pour l'émetteur par Industrie Canada. Dans le but de réduire les risques de brouillage radioélectrique à l'intention des autres utilisateurs, il faut choisir le type d'antenne et son gain de sorte que la puissance isotrope rayonnée équivalente (p.i.r.e.) ne dépasse pas l'intensité nécessaire à l'établissement d'une communication satisfaisante.

This radio transmitter (3913A-WLNN551) has been approved by Industry Canada to operate with the antenna types listed below with the maximum permissible gain and required antenna impedance for each antenna type indicated. Antenna types not included in this list, having a gain greater than the maximum gain indicated for that type, are strictly prohibited for use with this device. Operations in the 5.15-5.25GHz and channel 5260MHz are restricted to indoor usage only.

Cet émetteur radio (3913A-WLNN551) a été approuvé par Industrie Canada pour fonctionner avec les types d'antennes énumérés ci-dessous avec le gain maximal admissible et l'impédance d'antenne requise pour chaque type d'antenne indiqué. Types d'antennes ne figurent pas dans cette liste, ayant un gain supérieur au gain maximum indiqué pour ce type, sont strictement interdites pour une utilisation avec cet appareil. Les opérations dans l'5,15 à 5,25 GHz et 5260MHz canaux sont limités à une utilisation en intérieur uniquement.

The following is a list of antennae approved to work with this transmitter. Please contact your Advantech B+B SmartWorx representative if you have questions.

MFG	P/N	Max. Gain 2.4G (dBi)	Max. Gain 5G (dBi)	Impedance (Ω)
Laird	CAF 94505	2.0	4.0	50
Nearson	T131AH-2.4/4.9/5.X-S	2.0	2.0	50
Taoglas	GW.71.5153	3.8	5.5	50
Taoglas	PC.11.07.0100A	3.0	4.5	50
Taoglas	WS.01.B.305151	4.1	4.7	50
Taoglas	FXP.810.07.0100C	2.4	5.1	50
Taoglas	FXP.830.07.0100C	2.6	5.0	50

The installer of this radio equipment must ensure that the antenna is located or pointed such that it does not emit RF field in excess of Health Canada limits for the general population; consult Safety Code 6, obtainable from Health Canada's website www.hc-sc.gc.ca.

This Device complies with Industry Canada license-exempt RSS standard(s). Operation is subject to the following two conditions: (1) this device may not cause interference, and (2) this device must accept any interference, including interference that may cause undesired operation of the device.

Le présent appareil est conforme aux CNR d'Industrie Canada applicables aux appareils radio exempts de licence. L'exploitation est autorisée aux deux conditions suivantes : (1) l'appareil ne doit pas produire de brouillage, et (2) l'utilisateur de l'appareil doit accepter tout brouillage radioélectrique subi, même si le brouillage est susceptible d'en compromettre le fonctionnement.

FCC/IC MODULAR APPROVAL

This document describes the Airborne WLN FCC modular approval and the guidelines for use as outlined in FCC Public Notice (DA-00-1407A1).

The BB-APXN-Q5420 is covered by the following modular grants:

Table 2820 - Modular Approval Grant Numbers

Country	Standard	Grant
North America (US)	FCC Part 15 Sec. 15.107, 15.109, 15.207, 15.209, 15.247 Modular Approval	F4AWLNN551
Canada	RSS 210 Modular Approval	3913A-WLNN551

By providing FCC modular approval on the Airborne WLN modules, the customers are relieved of any need to perform FCC part15 subpart C Intentional Radiator testing and certification, except where they wish to use an antenna that is not already certified.

Advantech B+B SmartWorx supports a group of pre-approved antenna; use of one of these antennas eliminates the need to do any further subpart C testing or certification. If an antenna is not on the list, it is a simple process to add it to the pre-approved list without having to complete a full set of emissions testing. Please contact Advantech B+B SmartWorx Technical support for details of our qualification processes.

Please note that as part of the FCC requirements for the use of the modular approval, the installation of any antenna must require a professional installer. This is to prevent any non-authorized antenna being used with the radio. There are ways to support this requirement but the most popular is to utilize a non-standard antenna connector, this designation includes the reverse polarity versions of the most popular RF antenna types (SMA, TNC, etc.). For more details, please contact Advantech B+B SmartWorx.

The following documents are associated with this applications note:

- FCC Part 15 – Radio Frequency Devices
- FCC Public Notice – DA-00-1407A1 (June 26th, 2000)

Advantech B+B SmartWorx recommends that during the integration of the radio, into the customers system, that any design guidelines be followed. Please contact Advantech B+B SmartWorx Technical Support if you have any concerns regarding the hardware integration.

Contact Advantech B+B SmartWorx Technical support for a copy of the FCC and IC grant certificates, the test reports and updated approved antenna list.

REGULATORY TEST MODE SUPPORT

The Airborne Device Server includes support for all FCC, IC and ETSI test modes required to perform regulatory compliance testing on the module, please contact Advantech B+B SmartWorx Technical Support for details on enabling and using these modes.

PHYSICAL & ENVIRONMENTAL APPROVALS

The device has passed the following primary physical and environmental tests. The test methods referenced are defined in SAE J1455 August 1994.

Table 2921 - Mechanical Approvals

Test	Reference	Conditions
Temperature Range (operational)	Table 1B, Type 2b	-40 to +85 °C
Temperature Range (non-operational)		-40 to +85 °C
Humidity	Sect 4.2.3	0-95% relative humidity @ 38 °C condensing Fig 4a – 8 hours active humidity cycle
Altitude	Sect 4.8	Operational: 0-3.66 m (0-12000ft) (62 KPa absolute pressure) Non-operational: 0-12.2 km (0-40,000 ft) (18.6 KPa absolute pressure)
Vibration	Sect 4.9	Operational: 2.4 Grms, 10-1K Hz, 1hr per axis Non-operational: 5.2 Grms, 10-1K Hz, 1hr per axis
Shock	Sect 4.10	Operational: 20Gs max., 11ms half-sine pulse
Product Drop	Sect 4.10.3.1	1m (39.4 in) onto concrete, any face or corner, 1 drop
Packaging Drop	Sect 4.10.2.1	0.81 m (32 in) onto concrete on each face and corner. Packaged in 'for transit' configuration.

Test reports are available. Please contact Advantech B+B SmartWorx Technical Support directly for the latest documentation.