

User's Guide (Ver. 2.1)

Models: D8HT/D16HT

8/16 Channel HD-TVI & IP Full Hybrid DVR

About This User's Guide

Before operating the unit, please read this user's guide thoroughly and retain it for future reference.

Cautions

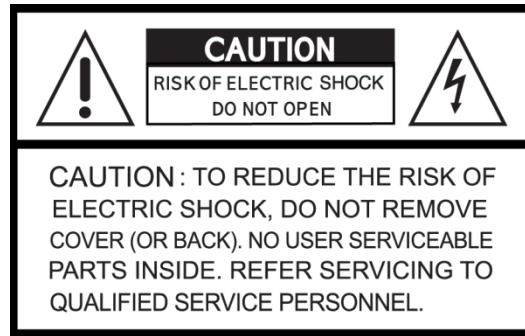

Explanation of Graphical Symbols

This symbol indicates the presence of important operating and maintenance (servicing) instructions in the literature accompanying the product.

This symbol indicates the presence of “dangerous voltage” within the product’s enclosure that may be of sufficient magnitude to constitute a risk of electric shock, property damage, personal injury, or death.

WARNING

To reduce a risk of fire or electric shock, do not expose this product to rain or moisture.

CAUTION

Changes or modifications not approved by the manufacture will void the warranty of the product.

Using an incompatible battery may increase the risk of fire or explosion.

Replace only with the same or equivalent type battery recommended by the manufacture.

Discard used batteries according to manufacturer’s instructions.

These precautions **MUST** be followed for safety reasons

Warning

- Do not use if the unit emits smoke.
- Do not disassemble the unit.
- Do not place any heavy or sharp objects on the unit.
- Do not place on uneven surface.
- Do not expose to shock or vibration.
- Do not move the unit when the unit is powered on.
- Do not block, and allow dust to accumulate in the air vents.
- Do not restrict airflow of the unit; doing so can damage the unit.
- Only qualified and experienced personnel should perform installation and servicing.
- Turn off the power of the HT when connecting Cameras, Audio or Sensor Cables.
- The manufacturer is not responsible for any damage caused by improper use of the product or failure to follow instructions for the product.
- The manufacturer is not responsible for any problems caused by or resulting from the user physically opening the HT for examination or attempting to repair the unit.

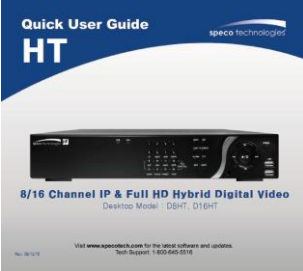
Product Components

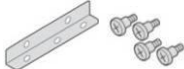
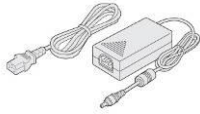
Please make sure the following components are included as specified below.

<p>DVR Unit Desktop: D8HT / D16HT</p>	
<p>Remote Control</p>	
<p>Battery 1.5V (AAA x2)</p>	
<p>Quick Setup Guide</p>	
<p>Quick User Guide</p>	
<p>USB Mouse</p>	
<p>Software & Manual CD</p>	
<p>Rack mount (x 2) & Screw (x 6)</p>	
<p>Adaptor (D8HT : DC12V 5A, D16HT : DC12V 6.67A) & AC Power cable (110V)</p>	
<p>Audio Cable</p>	

Specifications

MODEL NAME			D8HT	D16HT
Operational Mode (HD-TVI, Analog, IP)			Flexible for all channels	
Video	Input	HD-TVI	Up to 8	Up to 16
		Analog	Up to 8	Up to 16
		IP Camera (Throughput)	8 (40Mbps)	16 (40Mbps)
		IP Camera Highest Resolution	Max. 2592x1944 (5MP)	Max. 2592x1944 (5MP)
	Output	Main Monitor	VGA and HDMI (Max. 1920x1080)	
		Sub Monitor	CVBS or SPOT	
HD-TVI, Analog Loop Output		8	16	
Audio	Input	Local Input	8	16
		Remote Input from IP Camera	8	16
	Output	Local Output (RCA)	1	1
	Audio Codec		G.711	
I/O	Sensor In	Local Input (Terminal Block)	4	4
		Remote Input from IP Camera	8	16
	Alarm Output		1	1
Serial	RS-232C		None	
	RS-485		1	
Recording	Compression		H.264	
	Local Resolution & Frame Rate	1920x1080	240fps	480fps
		1920x540	240fps	480fps
		1280x720	240fps	480fps
		640x360	240fps	480fps
		960H	240fps	480fps
		D1	240fps	480fps
		CIF	240fps	480fps
	IP Resolution & Frame Rate	2592x1944	240fps	480fps
	Recording Quality Grade		5 Levels	
	Recording Mode		Continuous / Motion / Sensor / Schedule / Manual/Continuous + Sensor/ Continuous + Motion	
	Pre Recording		Max. 20 Minutes	
Post Recording		Max. 60 Seconds		
Playback	Search		EZ Search, Smart, Date/Time, Event, Archive, Log	

	Multi-Decoding	1, 4, 8	1, 4, 9, 16
	Playback Speed	x0.25, x0.5, x2, x4, x8, x16, x32, x64	
Backup	Media	USB drive, External HDD, Network	
	File Format	BMP, AVI, Proprietary Format	
	Huge Backup	Yes (Max. 24 hours)	
Storage	HDD	Capacity of 1 HDD	4TB
		Internal HDDs	3
		e-SATA	1
	USB	Front	2
		Rear	1
User I/F	Input Method	Front Buttons, IR, Mouse, Keyboard Controller	
Network	Private (IP Camera, Auto Connection)	10/100/1000 Base-TX	
	LAN (IP Camera or Remote Access)	10/100/1000 Base-TX	
	Dynamic DNS	Yes (Free Speco DDNS)	
	Dual Encoding for Network	Yes	
Features	Digital Zoom	Yes	
	DLS (Day Light Saving)	Yes	
	NTP (Network Time Protocol)	Yes	
	S.M.A.R.T	Yes	
	EZNetwork / EZRecord / EZSearch / EZCopy / EZCamera	Yes	
	Internal Beep	Yes	
	e-mail Notification	Yes	
	Cloud Archiving	Yes	
	Twitter Mass Alert	Yes	
	HTTPS	Yes	
Network Access	Mobile Viewer	Speco Player (Live, Search, PTZ, 2-Way Audio)	
	PC Web Viewer	Windows (IE, Chrome, Firefox, Safari)	
	PC Client	SecureGuard CMS and SpecoTech Multi-Client Viewer	
	Remote Setup and Upgrade	Yes	
	Streaming	Analog Channel	640x360@15fps/channel, 320x180@15fps/channel
IP Channel		Relay of the IP Camera's Sub-stream	
Power	Power Supply Voltage	12V 5A	12V 6.67A
Temperature	Operation	41° F ~ 104° F (5°C ~ 40°C)	
	Storage	14° F ~ 122° F (-10°C ~ 50°C)	
Humidity	Operation	20% ~ 80% (Non-condensing)	
Weight	Unit Weight (Gross weight)	Approximately 12 lbs.	
Dimension	Unit Dimension (W x H x D)	15"(W) x 2.83"(H) x 13.4"(D)	

Please note that specifications and unit exterior designs are subject to change without notification.

Table of Contents

1. Main Features	9
2. Initial Boot-up Process.....	10
2-1. Initial Boot up and Basic Time Setup.....	10
2-2. Setting up Daylight Savings Time.....	11
2-3. Setting NTP (Network Time Protocol).....	12
2-4. EZ Setup.....	15
2-5. IP Camera Setup (through SpecoTech Web Viewer)	18
2-6. Dual Streaming.....	18
3. Front and Rear Panels	19
3-1. Front Panel	19
3-2. Rear Panel Connectors.....	20
3-3. Remote Control.....	21
4. Setting up the DVR.....	22
4-0. Setup – Main Live Screen	22
4-1. Setup – IP Camera	23
4-2. Setup – System.....	27
4-3. Setup – Record Mode	33
4-4. Setup – Device Mode.....	36
4-5. Setup – Display Mode.....	42
4-6. Setup – Network Mode.....	43
4-7. Setup – User Management Mode	47
4-8. Setup – Storage Mode	50
4-9. Setup - Config Mode	51
5. Live, Search and Playback	53
5-1. Live View	53
5-2. Digital Zoom in Live and Playback Screen	57
5-3. Search Screen	57
5-4. Play Mode.....	62
6. Back Up.....	64
6-1. Still Image Backup onto USB Flash Drive.....	64
6-2. Video Backup onto USB Flash Drive during playback	64
6-3. EZCopy: Video Backup onto USB Flash Drive during playback	66
6-4. Transferring Still Images or Video from the Archive List.....	67
6-5. Playback of Backup Video.....	68
7. Network Access Using the Multi-Sites Network Viewer	69
7-1. Overview.....	69
7-2. PC Requirements.....	69
7-3. Installation of the Program	70
7-4. Live Window	71

7-5. Search and Playback Window.....	72
7-6. Setup of SpecoTech Multi Client.....	74
7-7. Remote Setup.....	79
7-8. Operation.....	87
8. Network Access Using the Web-Browser Viewer.....	95
9. Network Access Using the Smart Phone Viewer.....	97
9-1. App Viewer for iPhone.....	97
9-2. App Viewer for Android Phone	100
APPENDIX: Network Connection - LAN	103
APPENDIX: Network Connection – Internet and DDNS.....	105
APPENDIX: E-SATA CONNECTION	108

1. Main Features

- Easy Record, Copy and Setup
- Easy Search by Thumbnail Preview
- Easy Network
- Easy IP Camera Setup
- Recording Rate: D16HT: 480fps @ up to 1920 x 1080, D8HT: 240fps @ up to 1920 x 1080
- Digital Deterrent, audio message output upon event
- H.264 High Profile compression saves HDD space
- Simultaneous live view/playback while continuing to record/network transfer or backup
- Remote monitoring/recording/playback/configuration and control via internet
- Wi-Fi access point for remote viewing and configuration
- Audio Recording: D16HT: 16 Channels, D8HT: 8 Channels
- Switch between low and high quality stream during simultaneous Continuous + Motion or Continuous + Sensor recording modes for storage optimization

NOTE: Under federal law, The Fourth Amendment to the U.S. Constitution, Title III of the Omnibus Crime Control and Safe Streets Act of 1968, as amended by the Electronic Communications Privacy Act of 1986 (18 U.S.C. § 2510, *et seq.*), and the Foreign Intelligence Surveillance Act of 1978 (50 U.S.C. 1801, *et seq.*) permit government agents, acting with the consent of a party to a communication, to engage in warrantless interceptions of telephone communications, as well as oral and electronic communications.

- Automatic camera detection (Plug & Play)
- Covert camera operation provides enhanced security and administrator control
- Dynamically programmable recording priority, motion detection, alarms and scheduling
- Simple and Easy Graphic User Interface
- Simple Schedule Recording
- HDMI Output
- VGA Output
- LOOP Out
- Password to secure installation authorization
- Network software supports 10/100/1000Base-T
- USB 2.0 port for video clip exporting and easy firmware upgrade via USB Flash Drive
- Exclusive File Format Backup and Player
- Variety of Ways Network Access via SecureGuard® CMS, SpecoTech Multi-Client Software , Web-Viewer, and Mobile Viewer
- S.M.A.R.T. (**S**elf-**M**onitoring, **A**nalysis, and **R**eporting **T**echnology for HDD)

2. Initial Boot-up Process

2-1. Initial Boot up and Basic Time Setup

1. During the first boot up, the following logo will be displayed.

2. After SPECO booting logo, select your language and set the new password.

Choose Language

english ▼

close

Change Your Password For Cyber Security !

New select

Confirm select

Password Match

ok

Initializing system
It may take a few seconds or minutes to check the system

90%

Initialize Network Done

Select EZ Setup

EZ Setup will help you to setup your SYSTEM.

Please select one of the options below.

EZ Network for Network Setup

EZ Record for Date/Time and Record Setup

EZ Camera for Camera Setup

next >> cancel

(EZ Setup Page Reference / Page: 16 ~ 19)

2-2. Setting up Daylight Savings Time

To enable Daylight Saving feature/NTP synchronization, take the following steps.

1. Enter the SETUP mode. The defaults Username is "admin", and enter your password set before.

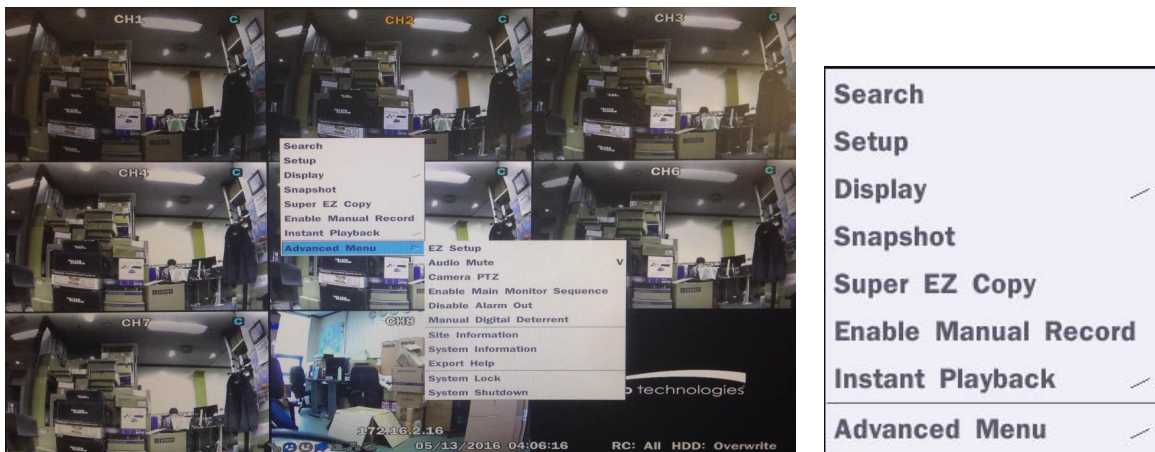

Login - Setup

User ID:

Password:

2. Go to Setup > System > Date & Time Setup

System

Description	<input type="button" value="select"/>
Language	english
Date Display Format	mm/dd/yyyy
Date & Time Setup	<input type="button" value="select"/>
Client Access	on
NTP Setup	on <input type="button" value="select"/>
e-Mail Setup	off <input type="button" value="select"/>
Unit Name	HYBRID
System Restart	<input type="button" value="select"/>
System Shutdown	<input type="button" value="select"/>
EZ Setup	<input type="button" value="select"/>
System Event Notification	<input type="button" value="select"/>
Hybrid Setup	<input type="button" value="select"/>

3. Select the Daylight Saving on dropdown menu.

Time Display Format	24-Hour Format
Time Zone	GMT -5:00 (Montreal/New York)
Daylight Saving	USA
<input type="checkbox"/> Set Date & Time	2016 / 5 / 13 4 : 42 : 18

2-3. Setting NTP (Network Time Protocol)

1. Setup > System > NTP Setup > on

2. Select your GMT Time Zone referring to the below GMT Time Zone list.

Table2.3.1. GMT Time Zone

	State	Standard Time	Daylight-Saving Time
AL	Alabama	GMT-6	GMT-5
AK	Alaska	GMT-9	GMT-8
AK	Alaska (Aleutian Islands)	GMT-10	NA
AZ	Arizona	GMT-7	NA
AZ	Arizona (Navajo)	GMT-7	GMT-6
AR	Arkansas	GMT-6	GMT-5
CA	California	GMT-8	GMT-7
CO	Colorado	GMT-7	GMT-6
CT	Connecticut	GMT-5	GMT-4
DC	District of Columbia	GMT-5	GMT-4
DE	Delaware	GMT-5	GMT-4
FL	Florida	GMT-5	GMT-4
FL	Florida (W)	GMT-6	GMT-5

GA	Georgia	GMT-5	GMT-4
HI	Hawaii	GMT-10	NA
ID	Idaho (N)	GMT-8	GMT-7
ID	Idaho (S)	GMT-7	GMT-6
IL	Illinois	GMT-6	GMT-5
IN	Indiana	GMT-5	GMT-4
IN	Indiana (SW / NW)	GMT-6	GMT-5
IA	Iowa	GMT-6	GMT-5
KS	Kansas	GMT-6	GMT-5
KS	Kansas (W)	GMT-7	GMT-6
KY	Kentucky (E)	GMT-5	GMT-4
KY	Kentucky (W)	GMT-6	GMT-5
LA	Louisiana	GMT-6	GMT-5
ME	Maine	GMT-5	GMT-4
MD	Maryland	GMT-5	GMT-4
MA	Massachusetts	GMT-5	GMT-4
MI	Michigan	GMT-5	GMT-4
MI	Michigan (W)	GMT-6	GMT-5
MN	Minnesota	GMT-6	GMT-5
MS	Mississippi	GMT-6	GMT-5
MO	Missouri	GMT-6	GMT-5
MT	Montana	GMT-7	GMT-6
NE	Nebraska	GMT-6	GMT-5
NE	Nebraska (W)	GMT-7	GMT-6
NV	Nevada	GMT-8	GMT-7
NH	New Hampshire	GMT-5	GMT-4
NJ	New Jersey	GMT-5	GMT-4
NM	New Mexico	GMT-7	GMT-6
NY	New York	GMT-5	GMT-4
NC	North Carolina	GMT-5	GMT-4
ND	North Dakota	GMT-6	GMT-5
ND	North Dakota (W)	GMT-7	GMT-6
OH	Ohio	GMT-5	GMT-4
OK	Oklahoma	GMT-6	GMT-5
OR	Oregon	GMT-8	GMT-7
OR	Oregon (E)	GMT-7	GMT-6
PA	Pennsylvania	GMT-5	GMT-4
RI	Rhode Island	GMT-5	GMT-4
SC	South Carolina	GMT-5	GMT-4
SD	South Dakota (E)	GMT-6	GMT-5

SD	South Dakota (W)	GMT-7	GMT-6
TN	Tennessee (E)	GMT-5	GMT-4
TN	Tennessee (W)	GMT-6	GMT-5
TX	Texas	GMT-6	GMT-5
TX	Texas (W)	GMT-7	GMT-6
UT	Utah	GMT-7	GMT-6
VT	Vermont	GMT-5	GMT-4
VA	Virginia	GMT-5	GMT-4
WA	Washington	GMT-8	GMT-7
WV	West Virginia	GMT-5	GMT-4
WI	Wisconsin	GMT-6	GMT-5
WY	Wyoming	GMT-7	GMT-6

NOTE: If you want the unit to automatically synchronize the local time, the Time Zone must be properly set according to your local time zone.

2-4. EZ Setup

Quick installation menu for HT and IP Camera Easy installation(Right-Click on the main screen)

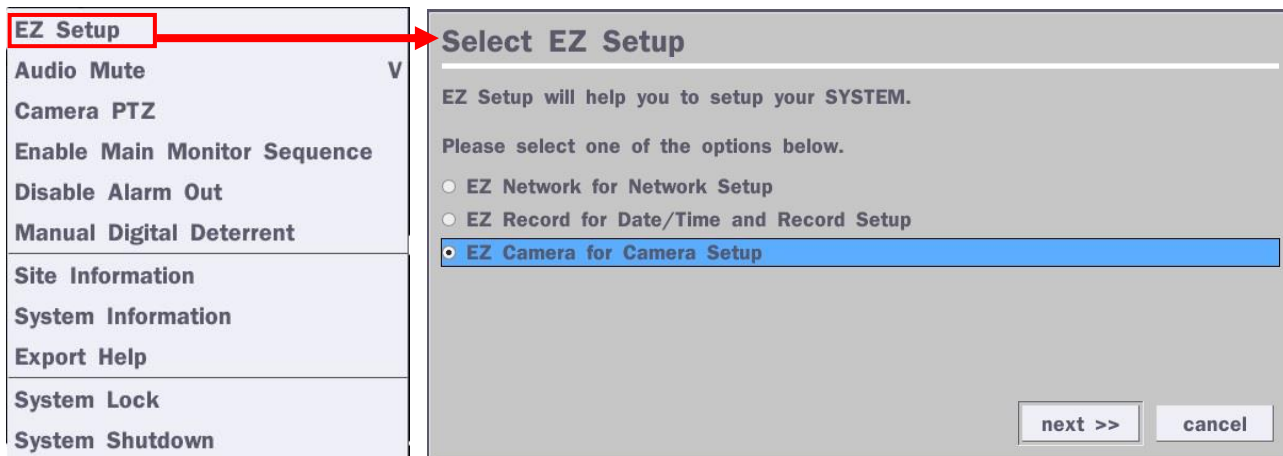

Figure 2.4. EZ Setup Screen

2.4.1. Setup IP Camera configurations.

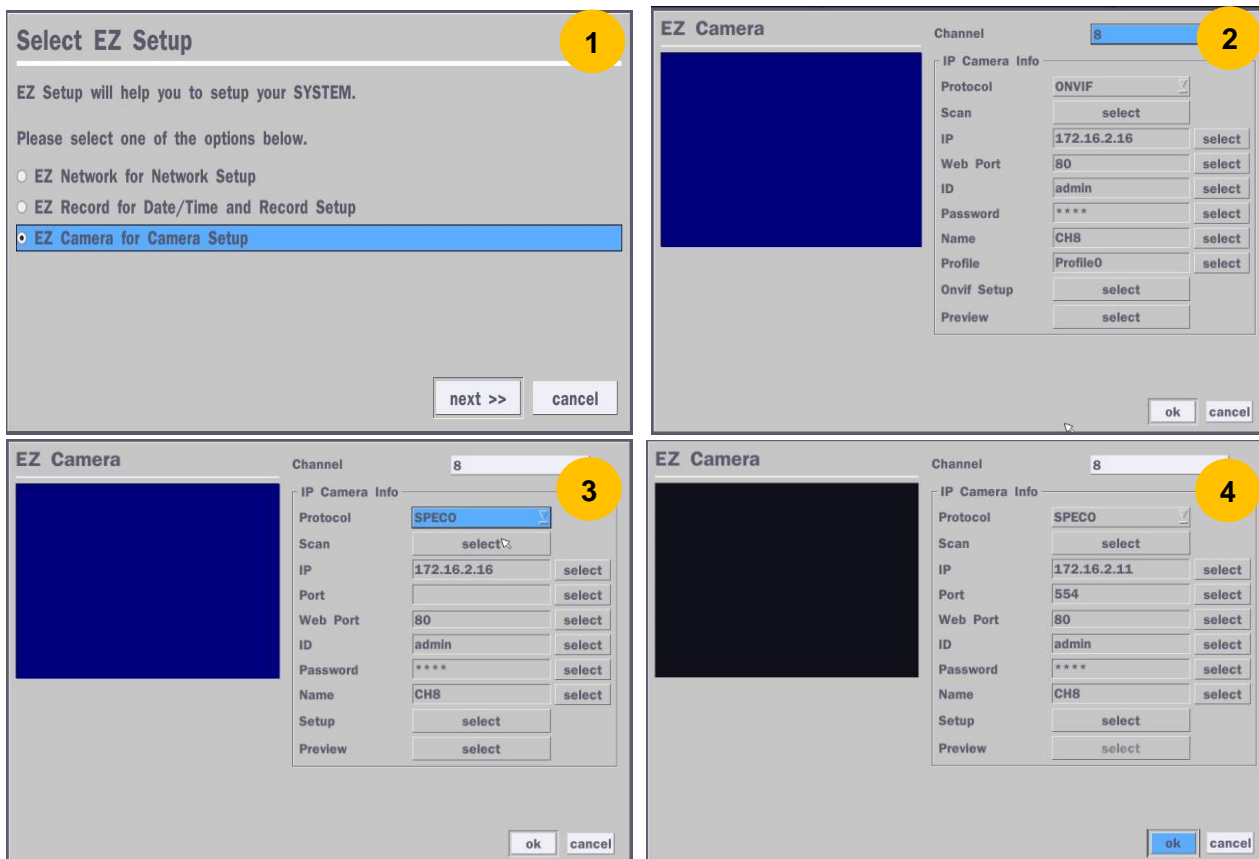

Figure 2.4.1. EZ CAMERA Setup Procedure

- ① Select EZ Camera for IP camera setup, Click “next” to proceed.
- ② Configure individual cameras in the EZ Camera Setup.
 - Select the Channel to configure.
 - Select the Camera Protocol, and then click “select” on Scan menu. (This will scan the network for any IP cameras using the specified protocol.)
 - Select the desired IP camera from the list, and then click on “register”.
 - If necessary, click on “Preview” to preview the camera, or Setup to change camera settings.

2.4.2. EZ Network (Using an internet connection)

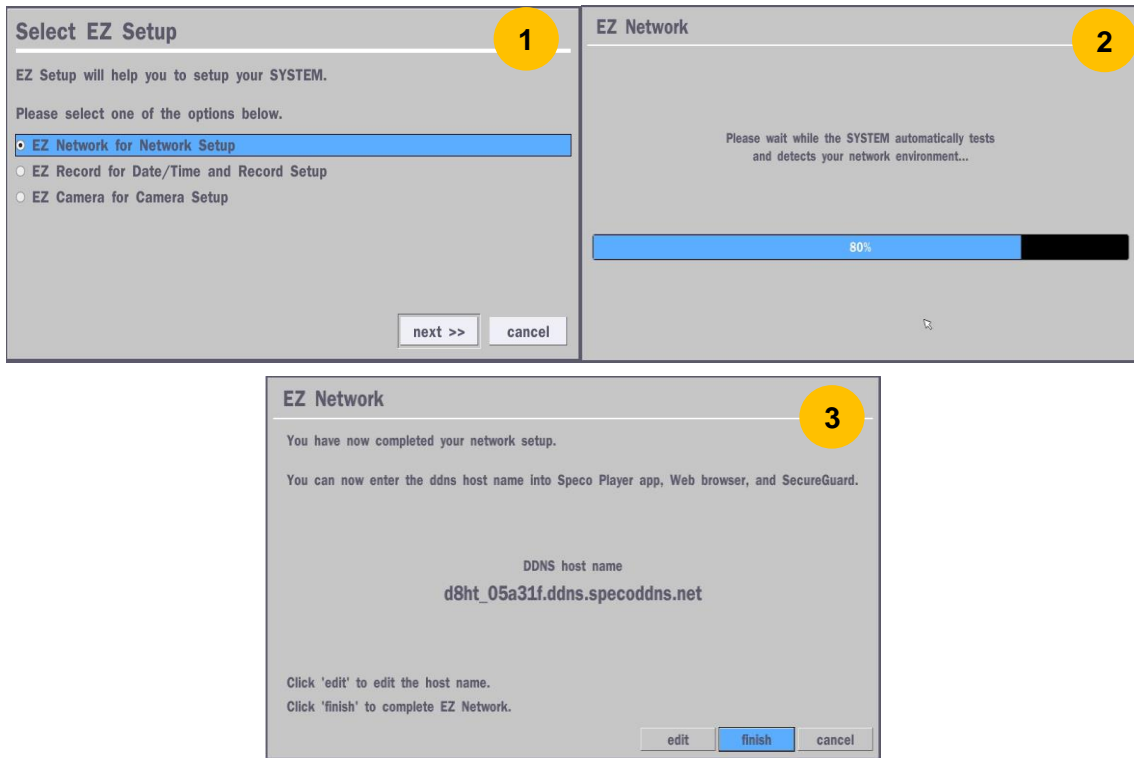

Figure 2.4.2. EZ Network setup procedure

- ① Select EZ Network for Network Setup.
- ② DVR will automatically acquire an IP address.
- ③ DVR will create a default DDNS address, which can be customized with the “Edit” button.
- ④ Click “finish” to save the setup.

2.4.3. EZ Network setting (Not using internet connection)

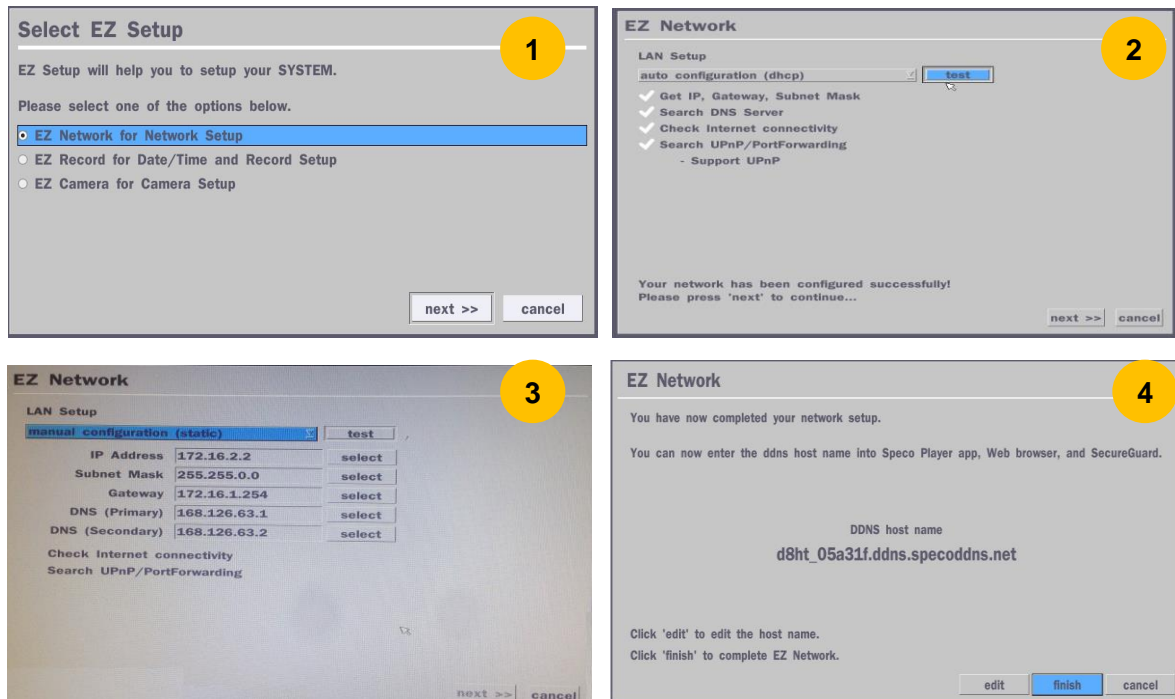

Figure 2.4.3. EZ Network Setup – Manual Configuration Screen

- ① Select EZ Network for network setup.
- ② Select Auto Configuration(DHCP) or Manual Configuration(STATIC) and then click “test” button when ready.
- ③ Input the Network Settings if Manual Configuration(STATIC) was selected, and click “test”
- ④ Click “finish” to save the setup.

2.4.4. EZ Record Setup

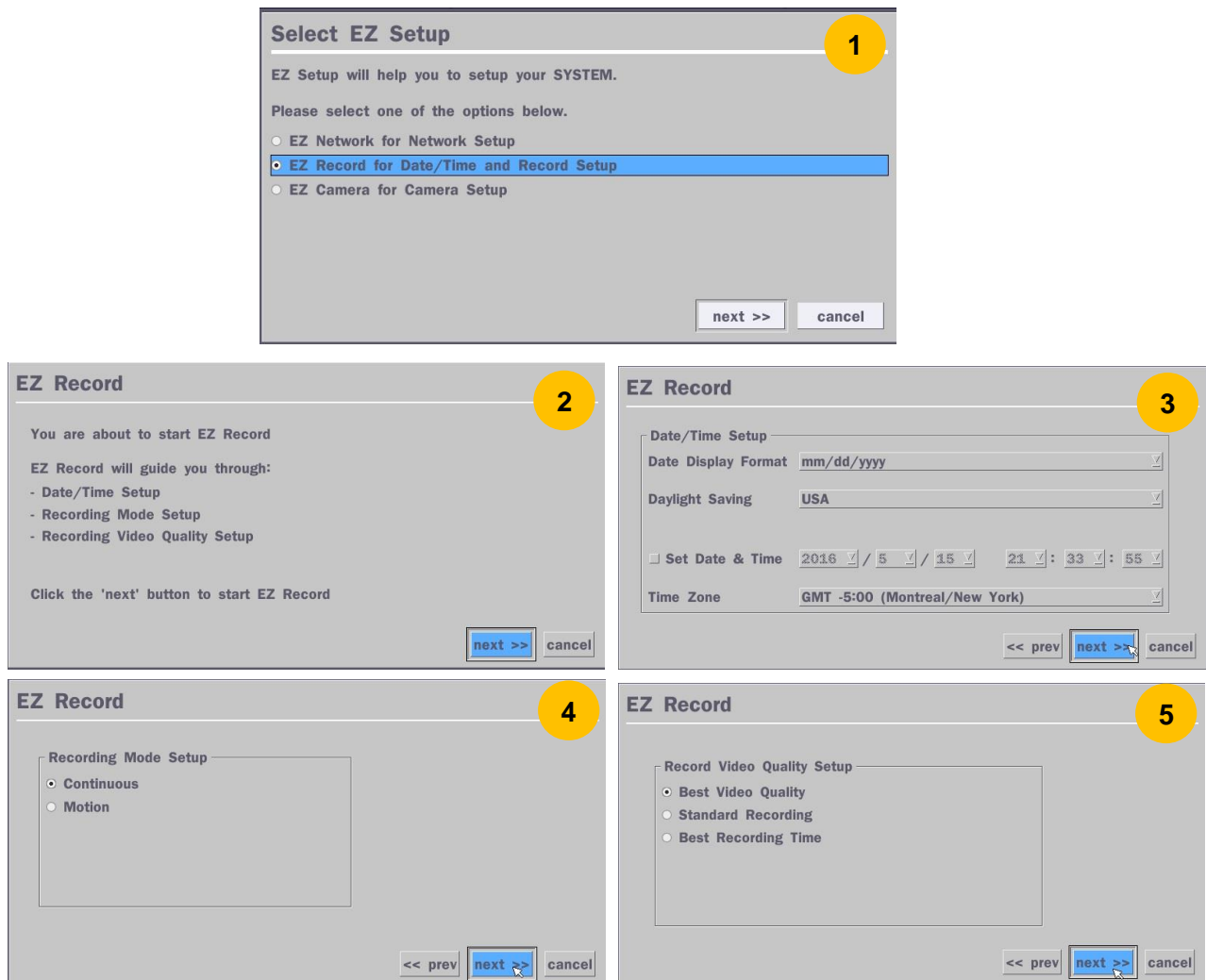
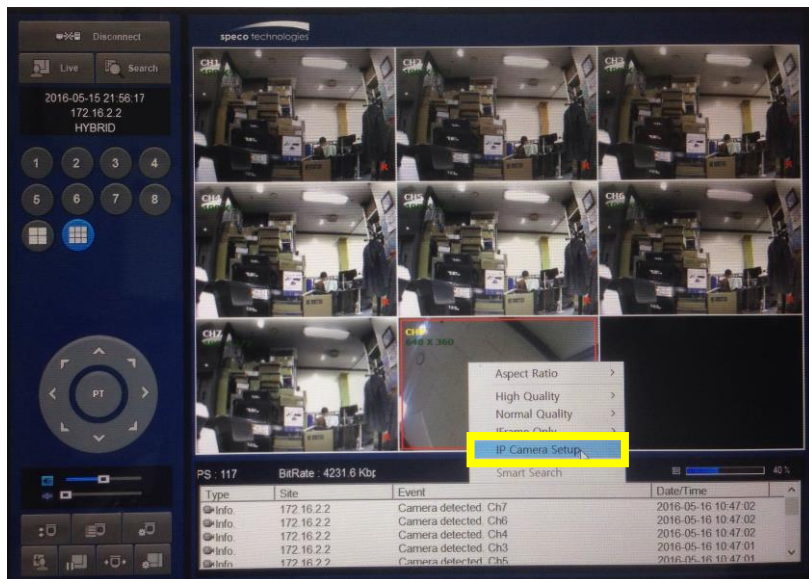

Figure 4.2.4. EZ Record Setup Procedure

- ① Select EZ Record for Date/Time and Record Setup, Click “next” to proceed.
- ② Description of EZ Record Setup is displayed; Click “next” to proceed.
- ③ Set up the Date/Time settings and click “next” to get to the record setup.
- ④ Select Recording mode setup for Continuous/Motion and Setup, click “next” button.
- ⑤ Select Record video quality setup for Resolution and Setup, click “next” button.

2-5. IP Camera Setup (through SpecoTech Web Viewer)

HT Series allows remote access to the IP Cameras through "IP Camera Setup" menu in SpecoTech Web Viewer.

- ① Select IP camera channel and click the right button of mouse
- ② Select "IP Camera Setup".
- ③ Enter ID and Password of the connected IP camera
- ④ It launches the camera's web setup page.

In order for the web pages to launch from the "IP Camera Setup" menu when accessed from the WAN, Ports 59011 to 59254 on the router must be port forwarded to the HT. The local address of the HT can be found in the system information.

2-6. Dual Streaming

- High Quality (Main Profile) Video Stream is used for both Recording and Live Display.
- High Quality (Main Profile) Video Stream can be viewed through the network, when selected.
- Normal (Secondary) Quality Video Stream is used by default when viewing through the network.

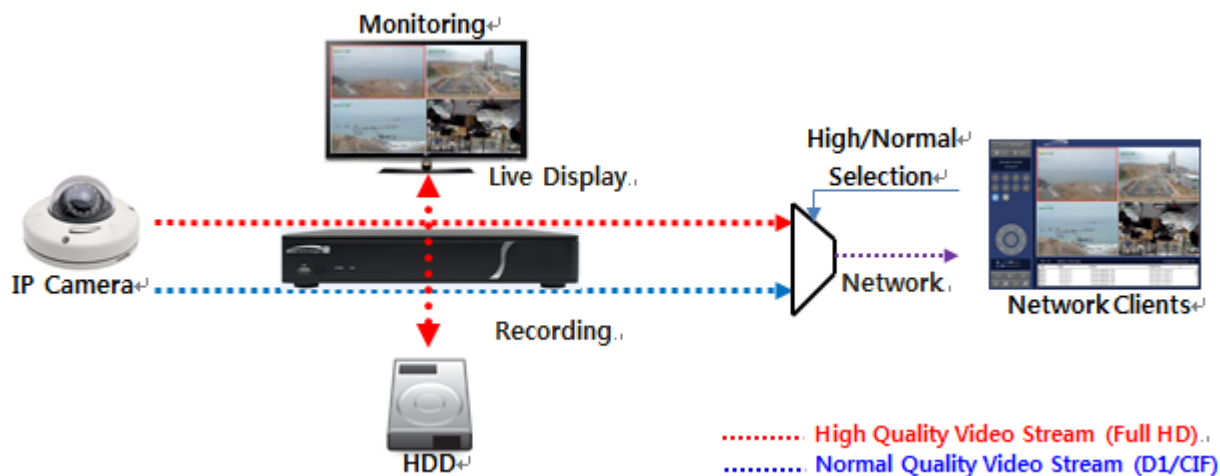

3. Front and Rear Panels

3-1. Front Panel

HT Desktop Front

Figure 3.1.1. DVR Front panels

Table 3.1.1. Front LED and Ports of Desktop Models (D16HT/D8HT)

Name	Description
POWER	LED light is on when power is applied to the system.
HDD	LED light is on when the system is recording video data.
USB Port	This USB port for archiving footage into a USB device. (USB 2.0 connector)

Table 3.1.2. Front Buttons (D16HT/D8HT)

Name	Description
Buttons 1~16	Select a channel from CH1 to CH16
	Buttons from 9 to 16 is used as function keys on PTZ control mode To escape out of PTZ mode, press the ESC button.
MENU	Goes into the Setup window
COPY	Takes a Screenshot on Live View and Goes into Backup during Playback
ALARM	Activates the external alarm device
SEQ	Enables the sequence mode on Live
ESC	Exit the current mode or cancels current operation
PLAYBACK	Goes into search mode
PTZ	Activates the Pan, Tilt and Zoom menu
MODE	Toggles between the available display modes (1x1, 2x2, 3x3, 4x4)
POWER	Will initiate system shut down
	LIVE mode – Moves Up SEARCH mode – Skips 1min ahead on playback and 1 frame ahead on pause
	LIVE mode – Moves Right SEARCH mode - Control the play speed (Fast Forward)
	LIVE mode – Moves Down SEARCH mode - Skips 1min back on playback and 1 frame back on pause
	LIVE mode – Moves Left SEARCH mode- Select the play speed (Rewind)
	LIVE mode – Select (Center) SEARCH mode - Play & Pause

3-2. Rear Panel Connectors

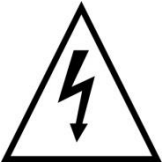

- Do not power this system on before all the connections are attached.
- Make sure all the connections are properly secured. Faulty connection may result in the system being damaged.

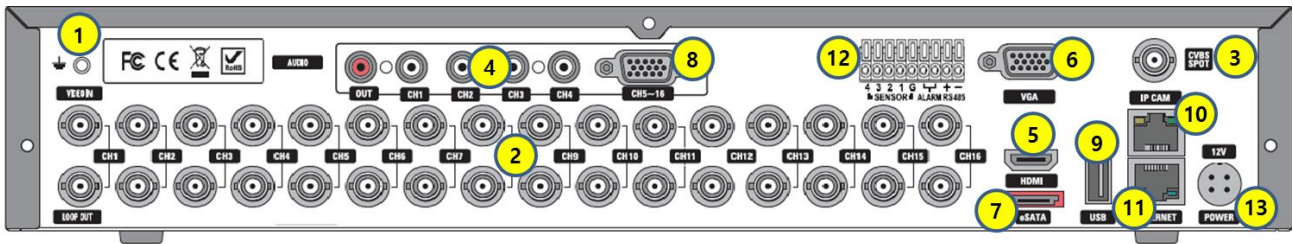

D16HT

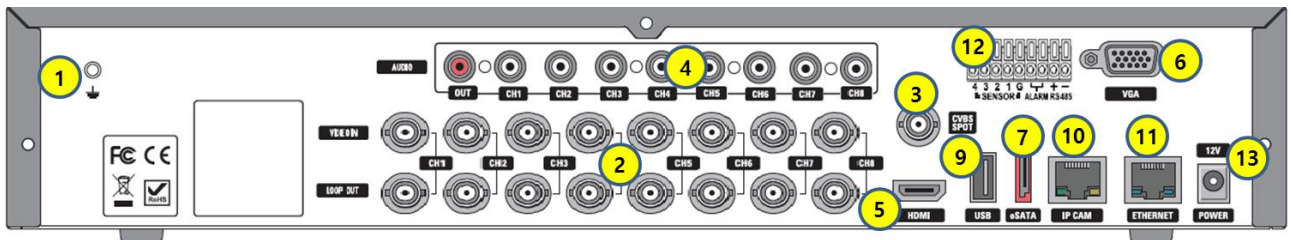

D8HT

Figure 3.2.1. Connectors

- ① GROUND: Use for ground port.
- ② VIDEO IN: Video input port.(For HD TVI & Analog 960H cameras)
- ③ VIDEO OUT: MAIN – Composite Video Output / SPOT – Spot Monitor
- ④ AUDIO IN & OUT: Four connectors for audio input and one connector for audio output.
- ⑤ HDMI: HDMI output port. Connectors to the HDMI Monitor
- ⑥ VGA: VGA (Video Graphics Array) output port. Connects to the PC VGA monitor.
- ⑦ E-SATA: External SATA port for extension storage.
- ⑧ AUDIO IN: Audio inputs connections for channels 5-8 or 5-16 through external cable
- ⑨ USB: USB terminal for video export or firmware upgrade
- ⑩ IP CAM: Network Second Terminal. No Internet access.
- ⑪ ETHERNET: RJ-45 Connector for LAN Connection, used for Internet Connection
- ⑫ SENSOR IN, ALARM OUT, RS-485: External sensor terminal, External alarm out terminal & RS-485 for PTZ Camera control
- ⑬ POWER: DC12V input

3-3. Remote Control

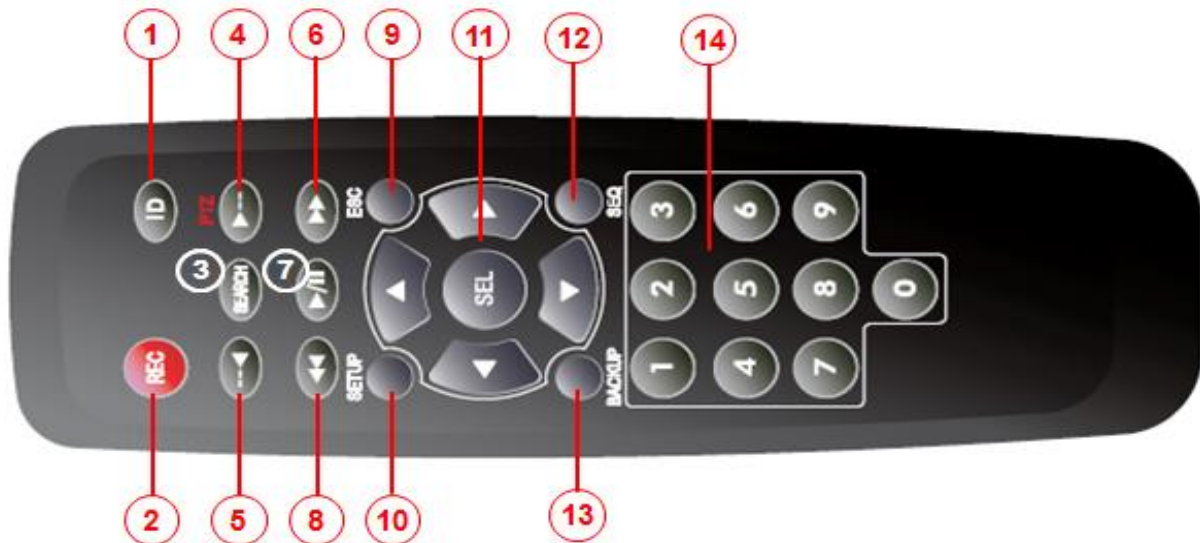

Typical Remote Control

- ① ID: To set the remote control ID.
- ② REC: To start and stop manual recording
- ③ SEARCH: To go to SEARCH menu.
- ④ F/ADV:
 - During playback – To move the playback position 60 seconds forward .
 - During Pause – To move the playback position moves 1 frame forward
- ⑤ F/REW:
 - During playback – To move the playback position 60 seconds back.
 - During Pause – To move the playback postion 1 frame back.
- ⑥ FF: To fast forward the recording.
- ⑦ PLAY/PAUSE: To play or to pause the recording in playback mode
- ⑧ REW: To rewind the recording.
- ⑨ ESC:
 - During setup – To retun to the preivous menu screen.
 - During Playback – To exit playback mode
 - System lock – To lock a system when pressing ESC button for 5 seconds.
 - System unlock – To unlock a system when pressing ESC button for 5 seconds.
- ⑩ SETUP: To open the SETUP menu.
- ⑪ Direction buttons: To move menu items or select a channel.
- ⑫ SEQ: To start auto sequencing the screen in full screen mode. (Toggle)
- ⑬ BACKUP: To start a backup operations in live or playback mode
- ⑭ 0~9: To select channel (1,2,3,..) or to enter a DVR ID number or use as number key.

4. Setting up the DVR

The following sections detail the initial setup of the DVR.

Menu screen will close if user response is not received in 5 minutes.

4-0. Setup – Main Live Screen

To enter the setup menu, right click on the mouse and select setup from the submenu or press the setup button on the remote control.

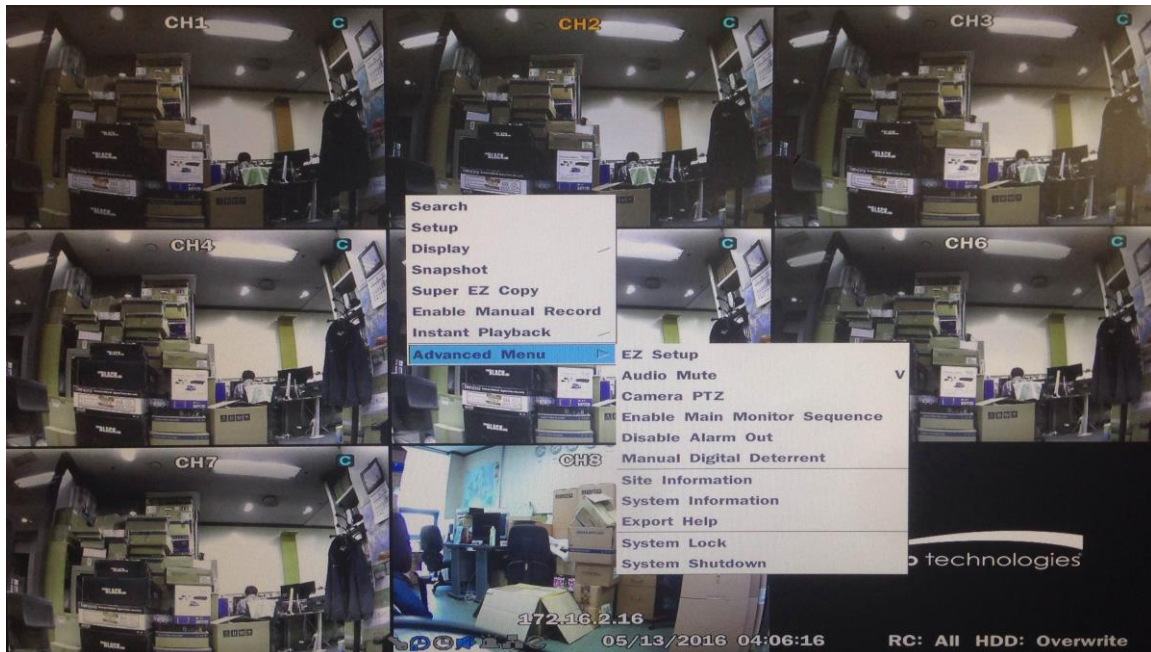
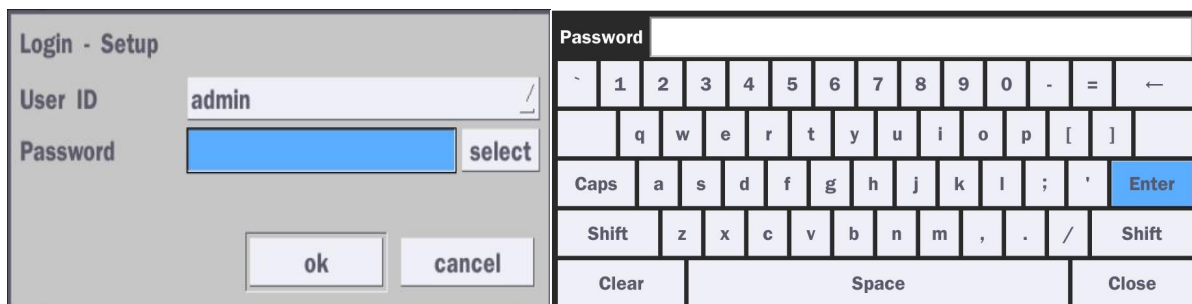

Table 4.1.1. Live Screen and Quick Operation Window

When the DVR prompts the LOG-IN window, enter the PASSWORD using the virtual keyboard, or the front panel, or the remote control. The factory default User ID is “admin”, and enter your password set on the initial boot process (page 11). It is highly recommended to change your password periodically to protect the system. User can assign new password in Security setup menu.

4-1. Setup – IP Camera

Press the Setup button and enter the password. The setup menu is displayed as picture below. Select IP Camera icon and press “select” button to enter the setup menu item.

Figure 4.1.1 IP Camera mode setup screen

Table 4.1.1. Menu items in IP Camera mode setup

Item	Description																																			
Channel	To manually connect each camera, click on “select” to get this window:																																			
	<table border="1"> <thead> <tr> <th></th> <th>Protocol</th> <th>Scan</th> <th>IP Address</th> <th>Stream Port</th> <th>Web Port</th> <th>Others</th> </tr> </thead> <tbody> <tr> <td>7</td> <td>SPECO</td> <td></td> <td>172.16.2.11</td> <td>554</td> <td>80</td> <td></td> </tr> <tr> <td>8</td> <td>SPECO</td> <td></td> <td>172.16.2.11</td> <td>554</td> <td>80</td> <td></td> </tr> <tr> <td></td> <td>ONVIF</td> <td></td> <td></td> <td></td> <td></td> <td></td> </tr> <tr> <td></td> <td>HIKVISION</td> <td></td> <td></td> <td></td> <td></td> <td></td> </tr> </tbody> </table>		Protocol	Scan	IP Address	Stream Port	Web Port	Others	7	SPECO		172.16.2.11	554	80		8	SPECO		172.16.2.11	554	80			ONVIF							HIKVISION					
	Protocol	Scan	IP Address	Stream Port	Web Port	Others																														
7	SPECO		172.16.2.11	554	80																															
8	SPECO		172.16.2.11	554	80																															
	ONVIF																																			
	HIKVISION																																			
	Under the column labeled Type, Select IP Camera Protocol																																			
	<table border="1"> <thead> <tr> <th></th> <th>PROTOCOL</th> <th>SCAN</th> </tr> </thead> <tbody> <tr> <td>9</td> <td>SPECO</td> <td></td> </tr> <tr> <td>10</td> <td>SPECO</td> <td></td> </tr> <tr> <td>11</td> <td>ONVIF</td> <td></td> </tr> <tr> <td></td> <td>SPECO</td> <td></td> </tr> </tbody> </table>		PROTOCOL	SCAN	9	SPECO		10	SPECO		11	ONVIF			SPECO																					
	PROTOCOL	SCAN																																		
9	SPECO																																			
10	SPECO																																			
11	ONVIF																																			
	SPECO																																			
	SCAN: Double click the empty box to search IP camera on the local network.																																			

IP Address	Stream Port	Web Port	MAC Address
172.16.2.11	554	80	00:02:69:08:43:4E

Camera Scanning has been completed.

refresh register cancel

IP Address: Enter the address of IP camera to connect, or select from scanned list.

Stream Port: Enter the port number of IP camera to connect

Web Port: Enter the web port number of IP camera to connect

Others

Protocol	Select the protocol for the IP Camera. (SPECO / ONVIF / HIKVISION)
Scan	Searches the network for IP Cameras using the specified protocol.
IP Address	Enter the IP Address of the desired IP Camera.
Stream Port	Enter the IP Camera stream Port Number (default: 554)
Web Port	Enter the IP Camera Web Port Number (default: 80)
User ID	Enter ID of IP Camera to connect
Password	Enter Password of Camera to connect
Setup	Set up Main stream (Resolution, Framerate, Bitrate) and Sub stream (Frame, Bitrate)

4-1-1. Scan Menu

Scan for IP Cameras on network using ONVIF/SPECO protocols.

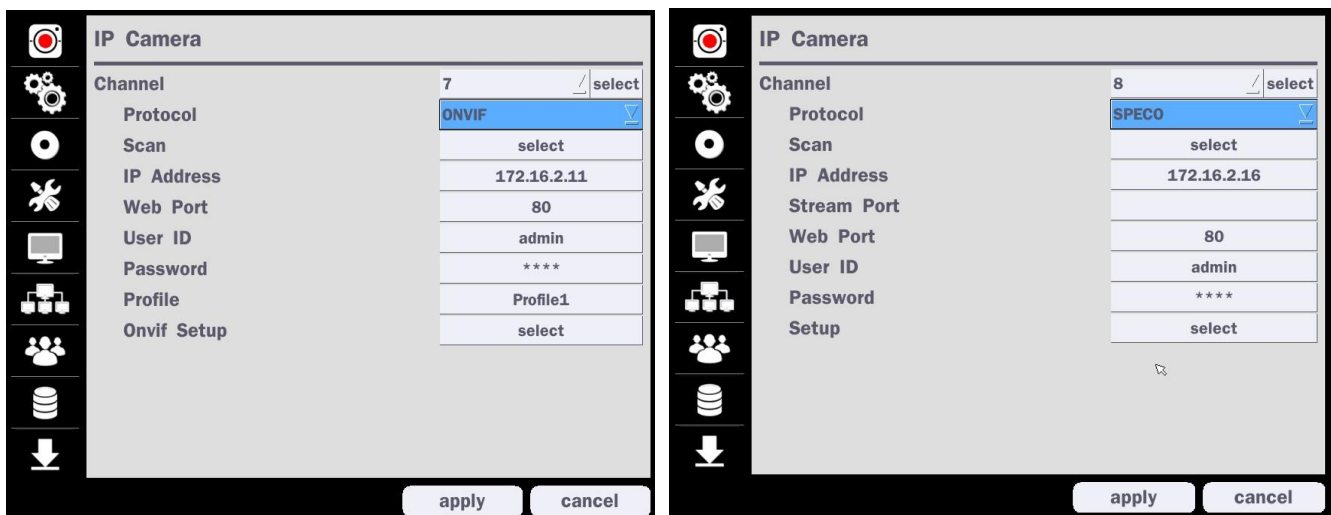

Figure 4.1.2 IP CAMERA Setup Screen

IP Address	Web Port	Device Information	Host Name
192.168.0.79	80	ZIP2D	SPECO
192.168.78.14	80	ZIP2D	SPECO
192.168.78.12	80	ZIP2B	SPECO
192.168.78.11	80	ZIP2B	SPECO
192.168.0.88	7601	ZIP2B	SPECO

Camera Scanning has been completed.

refresh register cancel

IP Address	Stream Port	Web Port	MAC Address
172.16.2.11	554	80	00:02:69:08:43:4E

Camera Scanning has been completed.

refresh register cancel

Figure 4.1.3 Upper Image using ONVIF Protocol SCAN, Below Image using SPECO Protocol SCAN

Profile Name	Resolution	Frame Rate	Bit Rate	I-Frame Interval	H264 Profile
Profile0	1920 X 1080	30	2500	30	Main
Profile1	640 X 360	30	1024	30	Baseline

Profile Scanning has been completed.

apply cancel

Figure 4.1.4 ONVIF Protocol Profile SCAN Image

- ① Select the protocol used by the IP Camera and then click the scan button.
- ② Select the IP Camera from the list and then click the register button.
- ③ After registering, the basic information is displayed.
- ④ IP cameras using ONVIF protocol require ID, Password and Profile to be correctly entered for proper operation.
- ⑤ SPECO protocols only require ID and Password to be correctly entered for proper operation. IP cameras using ONVIF protocol can have their Video, Network and System settings accessed and updated using the ONVIF setup menu.

(ONVIF Setup Menu may not be accessible depending on the ONVIF version used by the IP camera.

4-1-2. ONVIF Setup Menu

Video	select
Network	select
System	select

ok

Table 4.1.2. Menu Items in ONVIF Setup Screen

Menu Item	Description
-----------	-------------

Video Video, Encoder to view and change to audio settings.

Video

Resolution: 1920 X 1080

Framerate: 30

Bitrate (Kbps): 2500 **select**

Encoder

I-Frame Interval: 30

H.264 Profile: Main

Audio Codec Supports Only G.711

apply **cancel**

Network View and change Network settings.

Network

Interface Name: eth0

Interface Type: dhcp

IP: **select**

Subnet Mask: 0.0.0.0

Gateway: 172.16.1.254

Rtp Port: 554 **select**

Web Port: 80 **select**

Https: 0

apply **cancel**

System IP camera information and can change User password, Factory default and the camera is rebooting..

System

Device Information: **select**

User Password: admin **select**

Factory Default: **select**

Camera Reboot: **select**

apply **cancel**

Information

Manufacturer: antkr

Model: AMA-2300

Firmware Version: G380_SW00_V1.0.0.01

Serial Number: 40:04:0C:01:6E:E4

Hardware ID: G380_HW00_V1.0.0.00

close

4-1-3. Scan Menu

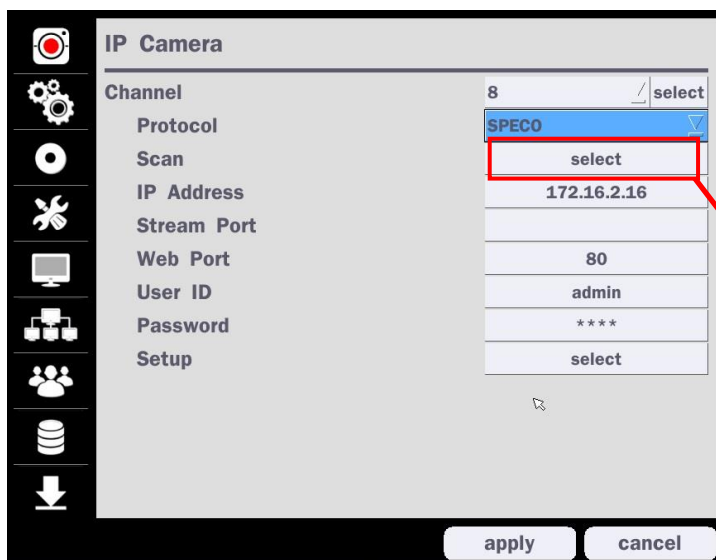

Figure 4.1.2 IP Camera Setup Screen

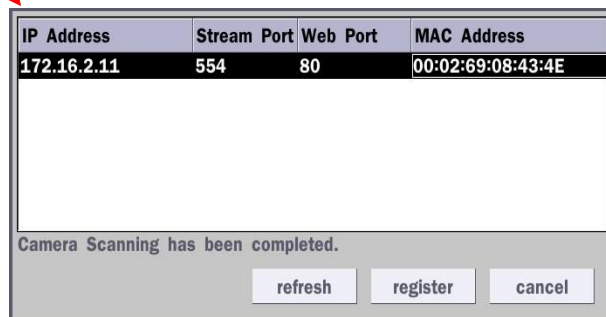

Figure 4.1.3 Search IP Camera Screen

- ① Select the IP Camera protocol and then click the scan button
- ② Select the IP camera on the list and then click the register button.
- ③ After the registration is completed, the basic information is to be displayed.

4-2. Setup – System

In the Setup menu, select the System tab. Then, the System menu is displayed as pictured below. Navigate through the menu items using the mouse or the remote control and change the value of the menu.

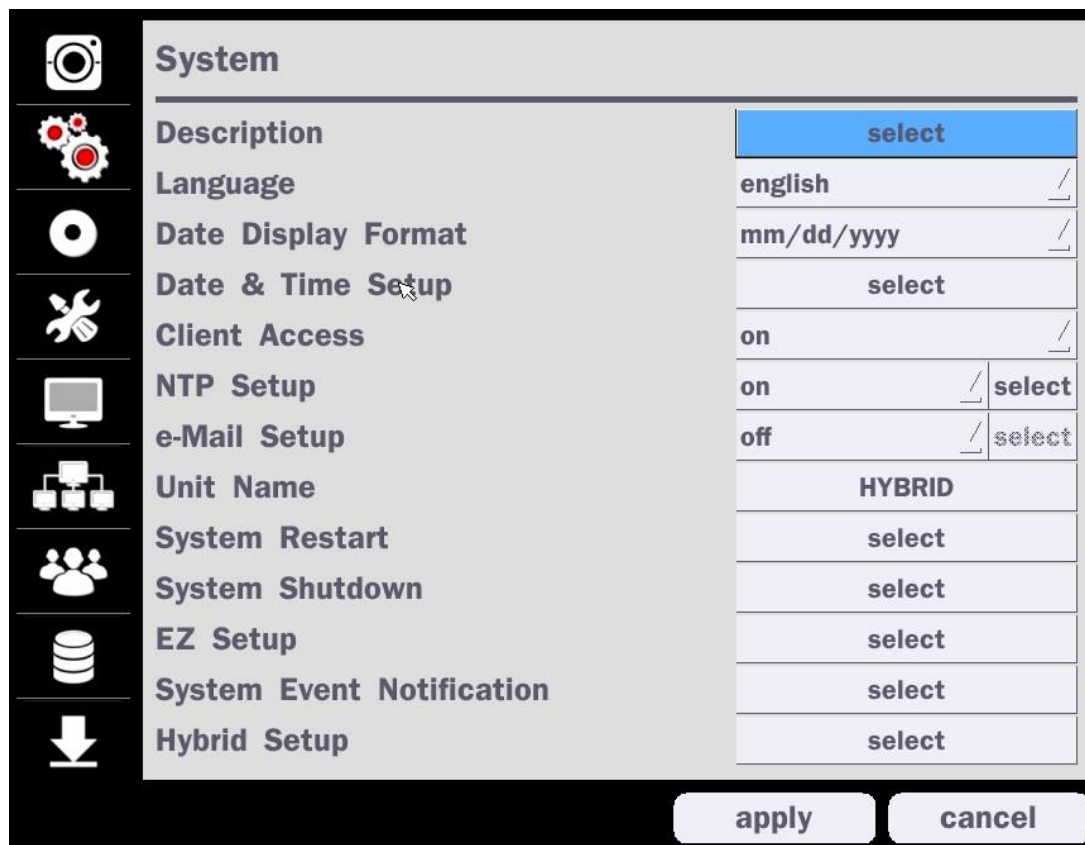

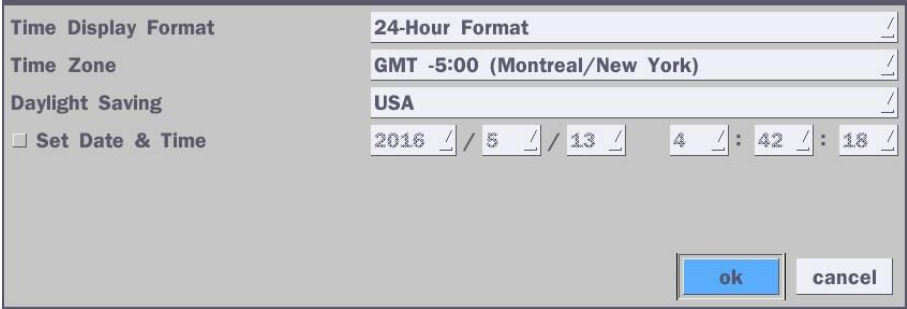

Figure 4.2.1. System Setup Screen

Table 4.2.1. Menu Items in System Setup Screen

Item	Description
Description	Press the button to view the system information. (Software Version, Storage Size, IP Address, MAC Address and DDNS Status)
	
Language	Select the display language using the mouse or the remote control. Once a language is selected, the display language will change.
Date Display Format	Select the date display format using the mouse or the remote control. Options are: MM/DD/YYYY, YYYY/MM/DD, DD/MM/YYYY, YYYY-MM-DD, MM-DD-YYYY, DD-MM-YYYY
Date & Time Setup	Select the display date and time using the mouse or the remote control and press “ok” button to set the present date and time.
	
	Select Daylight Saving using the mouse or the remote control and select the appropriate daylight saving time zone. The available options are:
	OFF: Daylight saving is turned off.
	USA: Applies the USA daylight saving time.
	EU: Applies the EU daylight saving time.
	<ul style="list-style-type: none"> - Select the GMT AREA using the mouse or the remote control. - Set the time difference with the standard time using the mouse or the button.
	OTHERS: If the time zone is neither USA nor EU, set the date and time of the daylight saving period.
	<ul style="list-style-type: none"> - Select BEGIN or END using the remote and press the SEL button.
	Caution
	<ul style="list-style-type: none"> - Do not set the start time to 23:00 for DLS. - DLS cannot be applied if the date of BEGIN and END is the same.
Client Access	Enable/Disable remote access through the network.
NTP Setup	NTP (Network Time Protocol) which synchronizes the time of the computer systems over variable-latency data networks.

Primary SNTP Server	<input type="text" value="Pool.ntp.org"/>	<input type="button" value="select"/>
Secondary SNTP Server	<input type="text" value="Time.nist.gov"/>	<input type="button" value="select"/>
Time Zone	<input type="text" value="GMT -5:00 (Montreal/New York)"/>	<input type="button" value="↓"/>
Connection Mode	<input type="text" value="time"/>	<input type="button" value="↓"/>
Connection Period	<input type="text" value="03:00 AM"/>	<input type="button" value="↓"/>
		<input type="button" value="ok"/> <input type="button" value="cancel"/>

Primary SNTP Server: Input the address of the primary NTP time-server.

Secondary SNTP Server: Input the address of the secondary NTP time-server.

Time Zone: NTP synchronizes with GMT (Greenwich Mean Time) regardless of geography; user must set his or her own time difference.

Connection Mode: Select the NTP time-server connection mode from TIME, INTERVAL, and ONCE.

Connection Period

- **Time** – Refresh the time at the designated time (e.g. 1AM)
- **Interval** – Every 1 hour ~ 24 hours
- **Once** – Synchronizes time only once. NTP will not synchronize unless the Connection Mode is changed.

Sends e-Mail Notification when the NTP server time is faster than the system time with bellow message.

“NTP server time is faster than the system time.

In this case, NTP server time is ignored to protect the user data.

User must set the time manually.

SYSTEM TIME: Mon Oct 10 13:46:49 2011

SERVER TIME: Mon Oct 10 13:33:12 2011

DVR ID: DVR

IP ADDRESS: 172.16.2.46”

e-Mail Setup

Server Type	<input type="text" value="MANUAL"/>	<input type="button" value="↓"/>
Mail Server	<input type="text"/>	<input type="button" value="select"/>
Mail Port	<input type="text" value="25"/>	<input type="button" value="select"/>
Secure Option	<input type="text" value="NONE"/>	<input type="button" value="↓"/>
Mail ID	<input type="text"/>	<input type="button" value="select"/>
Password	<input type="text"/>	<input type="button" value="select"/>
Mail To	<input type="text"/>	<input type="button" value="select"/>
Mail From	<input type="text" value="test"/>	<input type="button" value="select"/>
		<input type="button" value="ok"/> <input type="button" value="cancel"/>

Server Type: Select GMAIL, HOTMAIL, AOL, YAHOO or MANUAL)

Mail Server: Enter the appropriate mail server information.

Mail Port: Assign Mail Port number.

Secure Option: Select the secure mail server connection method. (SSL or TLS)

Mail ID: Enter the appropriate mail server ID.

Password: Enter the appropriate mail server Password

Mail To: Enter the appropriate email address to enable sending e-mail reports using a virtual keyboard.

Mail From: To set the email address sent to the destination host.

Test : E-mail settings sent a test mail to the registered account

Unit Name Name the DVR (e.g. Factory, Library, Store, Location etc)
This is to used to identify the name of each DVR under the same network.

System Restart Restart the system

System Shutdown Shut down the system

EZ Setup Helps user to easily setup Network, Recording and IP Camera

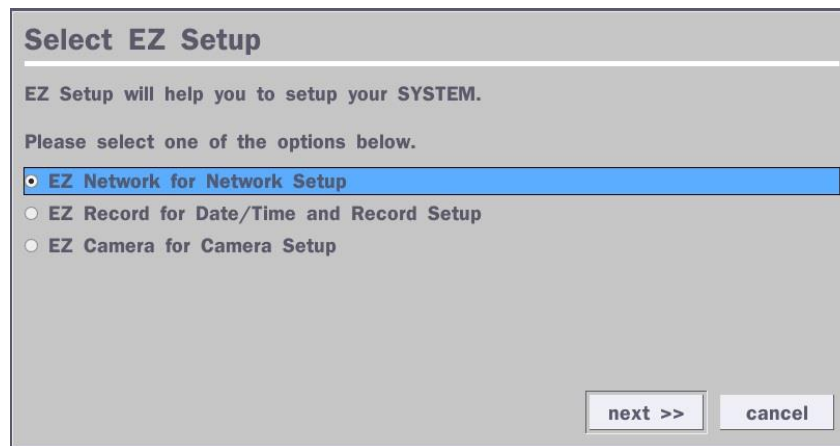

System Event Notification

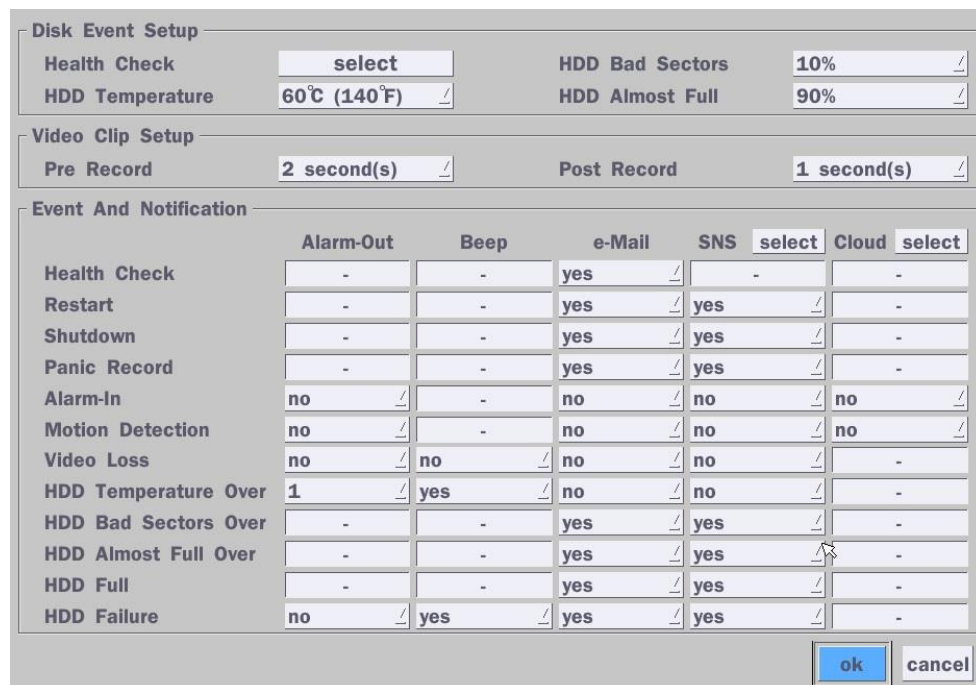

Health Check – OFF, ON

(Allows the user to set MAIL STATUS periodically) : Daily or Weekly or Monthly

Video Clip Setup: Setup the duration of video clip for Pre Record and Post Record.

Event And Notification – yes, no

(Allows the user to set Event Notification “yes” or “no”)

Health Check / Restart / Shutdown / Panic Record

- Enable Email Notification in the event a problem occurs with the HT.

Alarm-In – Enable Email notification when the camera detects sensor.

Motion Detection – Enable Email notification when the camera detects motion.

Video Loss – Enable Email, Beep and Alarm output notification when the camera signal is lost.

HDD Temperature – Enable Email, Beep and Alarm output notification when the HDD temperature.

HDD Bad Sectors – Enable Email Notification when the HDD has bad Sectors.

HDD Almost Full – Enable Email Notification when the HDD is almost full

HDD Full – Enable Email Notification when the HDD is full

HDD Failure – Enable Email, Beep and Alarm output Notification when the HDD fails.

How to use ‘Cloud’

- **Notice : User must have a ‘Google Drive’ Account**
- **Save video clip on the Google Drive and playback through Mobile device.**

1) How to set (Setup – System – System Event Notification – **Cloud**)

1-1) Click “select” button beside of Cloud.

1-2) Select Google Drive Cloud Archiving to ‘Yes’

1-3) Video clip will be save at Google Drive when ‘Alarm-In’ and ‘Motion’ triggered.

1-4) If the Google Drive Account is not activated then please sign it in through web setup first.

Google Drive
Cloud Archiving

Your account is NOT ready to use 'GOOGLE DRIVE' service.
To activate your account, you need to sign in to the service
by using the 'SYSTEM -> GOOGLE DRIVE' menu of 'Web Setup'.

ok cancel

GOOGLE DRIVE

CLOUD ARCHIVING NO

GOOGLE ID

GET OAUTH PIN CODE

OAUTH PIN CODE

SIGN IN TO GOOGLE DRIVE

1-5) Set Video clip duration

Disk Event Setup

Health Check HDD Bad Sectors 10%

HDD Temperature 60°C (140°F) HDD Almost Full 90%

Video Clip Setup

Pre Record 2 second(s) Post Record 1 second(s)

Event And Notification

	Alarm-Out	Beep	e-Mail	SNS	select	Cloud	select
Health Check	-	-	yes	-	-	-	-
Restart	-	-	yes	yes	-	-	-
Shutdown	-	-	yes	yes	-	-	-
Panic Record	-	-	yes	yes	-	-	-
Alarm-In	no	-	no	no	-	no	-
Motion Detection	no	-	no	no	-	no	-
Video Loss	no	no	no	no	-	-	-
HDD Temperature Over	1	yes	no	no	-	-	-
HDD Bad Sectors Over	-	-	yes	yes	-	-	-
HDD Almost Full Over	-	-	yes	yes	-	-	-
HDD Full	-	-	yes	yes	-	-	-
HDD Failure	no	yes	yes	yes	-	-	-

ok cancel

2) How to playback

2-1) Playback through PC

: Log in Google Drive and select a file and playback

2-2) Playback through Mobile device

: Use 'SpecoPlayer'

Notice – Support iOS from '1.5.8_150316', Android from '3.2.2.7_150316'

How to use 'SNS'

- **Notice : User have to make an Twitter account for DVR in order to follow the Twitter followers.**
- **DVR send event message to Twitter followers when Event Triggered.**

1) How to set (Setup – System – System Event Notification – SNS)

- 1-1) Click "select" icon beside of SNS.
- 1-2) Enter the Twitter Account

SNS Mass Alert

Twitter ID select

Password select

Check Account

ok cancel

1-3) Select the items that user want to receive the status message.
Select "yes"

Disk Event Setup

Health Check HDD Bad Sectors

HDD Temperature HDD Almost Full

Video Clip Setup

Pre Record Post Record

Event And Notification

	Alarm-Out	Beep	e-Mail	SNS	select	Cloud	select
Health Check	-	-	yes	-	-	-	-
Restart	-	-	yes	yes	-	-	-
Shutdown	-	-	yes	yes	-	-	-
Panic Record	-	-	yes	yes	-	-	-
Alarm-In	no	-	no	yes	yes	yes	-
Motion Detection	no	-	no	yes	yes	yes	-
Video Loss	no	no	no	yes	yes	-	-
HDD Temperature Over	1	yes	no	yes	yes	-	-
HDD Bad Sectors Over	-	-	yes	yes	yes	-	-
HDD Almost Full Over	-	-	yes	yes	yes	-	-
HDD Full	-	-	yes	yes	yes	-	-
HDD Failure	no	yes	yes	yes	yes	-	-

ok cancel

- 2) Message receiving (Following)
 - 2-1) Follow the DVR twitter account
 - 2-2) Followers can see received messages

Hybrid Setup

Hybrid Setup

Select the Number Of local channel(s).

Other channel(s) will work as the ip channel(s).

The number of local channel(s)

The number of ip channel(s)

If you change the setting, the system will restart.

apply cancel

Each channel can be configured to be HD TVI & Analogue or IP Camera. However, Local channels take priority to ip cameras when it comes to channel order.

4-3. Setup – Record Mode

In the Setup menu, select the Record tab. Then, the Record menu is displayed as pictured below. Navigate through the menu items or change the settings using the mouse or the remote control.

Figure 4.3.1. Record Setup Screen

Table 4.3.1. Menu Items in Record Setup Screen

Menu Item	Description																																																																																
Site	Select a channel for applying the following settings using the mouse or the remote control. To change the values of all channels, take the following steps. Select the “select” button to change the values of all channels.																																																																																
	<table border="1"> <thead> <tr> <th></th> <th>Resolution</th> <th>Frame Rate</th> <th>Quality</th> <th>Recording</th> <th>Pre Record</th> <th>Post Record</th> <th>Audio</th> </tr> </thead> <tbody> <tr> <td>All</td> <td>--</td> <td>--</td> <td>--</td> <td>continuous</td> <td>1 min(s)</td> <td>10 sec(s)</td> <td>off</td> </tr> <tr> <td>1</td> <td>1920x1080</td> <td>30 fps</td> <td>level 5(H)</td> <td>continuous</td> <td>1 min(s)</td> <td>10 sec(s)</td> <td>off</td> </tr> <tr> <td>2</td> <td>1920x1080</td> <td>30 fps</td> <td>level 5(H)</td> <td>continuous</td> <td>1 min(s)</td> <td>10 sec(s)</td> <td>off</td> </tr> <tr> <td>3</td> <td>1920x1080</td> <td>30 fps</td> <td>level 5(H)</td> <td>continuous</td> <td>1 min(s)</td> <td>10 sec(s)</td> <td>off</td> </tr> <tr> <td>4</td> <td>1920x1080</td> <td>30 fps</td> <td>level 5(H)</td> <td>continuous</td> <td>1 min(s)</td> <td>10 sec(s)</td> <td>off</td> </tr> <tr> <td>5</td> <td>1920x1080</td> <td>30 fps</td> <td>level 5(H)</td> <td>continuous</td> <td>1 min(s)</td> <td>10 sec(s)</td> <td>off</td> </tr> <tr> <td>6</td> <td>1920x1080</td> <td>30 fps</td> <td>level 5(H)</td> <td>continuous</td> <td>1 min(s)</td> <td>10 sec(s)</td> <td>off</td> </tr> <tr> <td>7</td> <td>--</td> <td>--</td> <td>--</td> <td>continuous</td> <td>1 min(s)</td> <td>10 sec(s)</td> <td>off</td> </tr> <tr> <td>8</td> <td>--</td> <td>--</td> <td>--</td> <td>continuous</td> <td>1 min(s)</td> <td>10 sec(s)</td> <td>off</td> </tr> </tbody> </table>		Resolution	Frame Rate	Quality	Recording	Pre Record	Post Record	Audio	All	--	--	--	continuous	1 min(s)	10 sec(s)	off	1	1920x1080	30 fps	level 5(H)	continuous	1 min(s)	10 sec(s)	off	2	1920x1080	30 fps	level 5(H)	continuous	1 min(s)	10 sec(s)	off	3	1920x1080	30 fps	level 5(H)	continuous	1 min(s)	10 sec(s)	off	4	1920x1080	30 fps	level 5(H)	continuous	1 min(s)	10 sec(s)	off	5	1920x1080	30 fps	level 5(H)	continuous	1 min(s)	10 sec(s)	off	6	1920x1080	30 fps	level 5(H)	continuous	1 min(s)	10 sec(s)	off	7	--	--	--	continuous	1 min(s)	10 sec(s)	off	8	--	--	--	continuous	1 min(s)	10 sec(s)	off
	Resolution	Frame Rate	Quality	Recording	Pre Record	Post Record	Audio																																																																										
All	--	--	--	continuous	1 min(s)	10 sec(s)	off																																																																										
1	1920x1080	30 fps	level 5(H)	continuous	1 min(s)	10 sec(s)	off																																																																										
2	1920x1080	30 fps	level 5(H)	continuous	1 min(s)	10 sec(s)	off																																																																										
3	1920x1080	30 fps	level 5(H)	continuous	1 min(s)	10 sec(s)	off																																																																										
4	1920x1080	30 fps	level 5(H)	continuous	1 min(s)	10 sec(s)	off																																																																										
5	1920x1080	30 fps	level 5(H)	continuous	1 min(s)	10 sec(s)	off																																																																										
6	1920x1080	30 fps	level 5(H)	continuous	1 min(s)	10 sec(s)	off																																																																										
7	--	--	--	continuous	1 min(s)	10 sec(s)	off																																																																										
8	--	--	--	continuous	1 min(s)	10 sec(s)	off																																																																										
Resolution	Select HD TVI or 960H for analog cameras using the mouse or the remote control.																																																																																
Frame Rate	Set frame rate for the specified channel. The sum of the frame rate values from each channel cannot exceed the maximum frame rates for a specific recording resolution.																																																																																
Quality	Select the recording quality for the selected channel. Options are: Level 1 (Low), Level 2, Level 3, Level 4, and Level 5 (High)																																																																																
Recording Mode	Assign the recording mode for the selected channel. Options are: Continuous, Motion, Sensor, Schedule, Software or Disable.																																																																																
Sensor Recording	Select the sensor setting for the selected channel.																																																																																

Pre Record	Enable/disable pre-event recording. Pre-event recording is limited to 20 minutes.
Pre Event Record	Set the post event recording time duration for the specified channel. (10~60 seconds)
Audio	Enable/disable audio recording for the specified channel.
Schedule	To setup a recording schedule, select Schedule in the Record menu. Navigate through the menu items or change the settings using the mouse or the remote control. Select Channel > select 'none', 'continuous', 'motion' or 'sensor' > Highlight area To copy a schedule to a different channel, select the channel from the Copy Schedule menu.

Channel 1

	none			continuous				motion				sensor				clear								
	0	1	2	3	4	5	6	7	8	9	10	11	12	13	14	15	16	17	18	19	20	21	22	23
sun																								
mon																								
tue																								
wed																								
thu																								
fri																								
sat																								

Copy Schedule

ch 1 ch 2 ch 3 ch 4 all
 ch 5 ch 6 ch 7 ch 8

Figure 4.3.2. Schedule Recording Setup Screen

- **none:** Disable recording during selected timeframe (Highlighted in White)
 - **continuous:** Continuous recording (Highlighted in Green)
 - **motion:** Motion recording (Highlighted in Yellow)
 - **sensor:** Sensor recording (Highlighted in Red)
- clear :** Clears the schedule

4-4. Setup – Device Mode

In the Setup menu, select the Device tab. Then, the device menu is displayed as pictured below. Navigate through the menu items or change the settings using the mouse or the remote control.

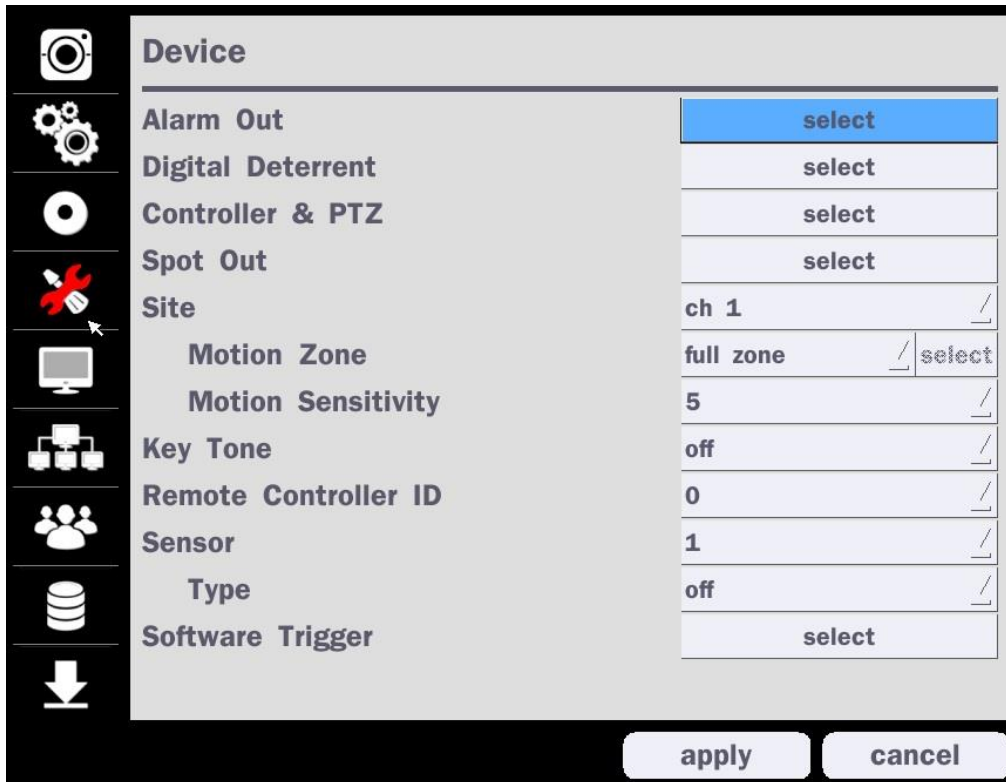

Figure 4.4. Device Setup Screen

Table 4.4. Menu Items in Device Setup Screen

Item	Description
Alarm-Out / Beep Duration	Only one Alarm-out is available. Set alarm dwell time from 5 to 60 seconds or infinite.
Digital Deterrent	Setup schedule and audio recordings for Digital Deterrent.
Controller & PTZ	Set the PTZ baud rate, protocol, and ID.
Spot-out	Display the channels triggered by an event (Refer to 4.4.3)
Site	Select specified channel for motion zone setup.
Motion Zone	Select either Full Zone or Partial Zone for motion detection.
Motion Sensitivity	Set the motion sensitivity for the selected channel. Control the motion sensitivity from 1 to 9. (9 – Highest sensitivity, 1 – Lowest sensitivity)
Key Tone	Enable/disable key tone from front panel usage.

Remote Control ID Set the remote control ID.

1. Select ID.
2. Input the remote control ID number.
3. An icon will indicate on the Live Screen if the remote control ID is synchronized.

The options are from 0 to 99

Sensor Select the type of each sensor.
Option is Off, Normal Open or Normal Close.

Software Triger Remote trigger channels. User can set the channels that want to make a sensor recording through remotely with Software record mode.

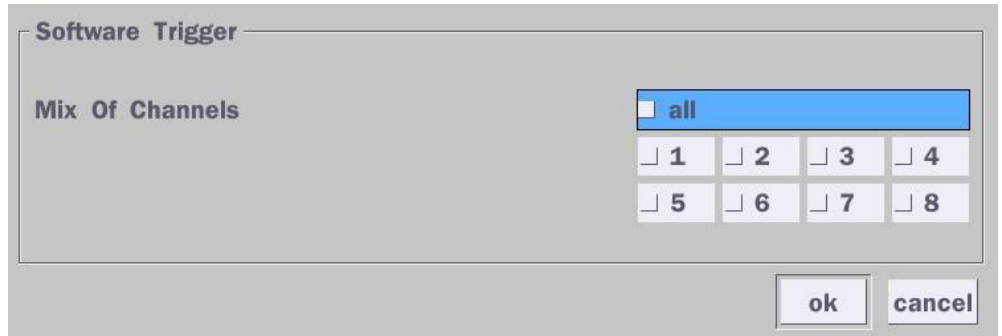

4-4-1. Digital Deterrent

Trigger audio message via motion detection or sensor.

Figure 4.4.1. Digital Deterrent setup screen

Table 4.4.1. Item for Digital Deterrent Setup Screen

Item	Description
Import From USB	Import up to 8 sound files from USB.
Export To USB	Export the sound file to USB
Record	Select a channel and set up the date and the duration. Select START to export audio to Digital Deterrent. Select the play button to hear message after export.

Channel **ch 1**

From **5 / 16 / 2016 0 : 58 : 22**

To **05/16/2016 00:58:32**

Duration **10 second(s)**

File Name **sound_1**

start **close**

Schedule

Schedule the sound file considering the expected situation.

Channel **1**

none **default** **sound_1** **sound_2** **sound_3** **sound_4**
sound_5 **sound_6** **sound_7** **sound_8** **clear**

	0	1	2	3	4	5	6	7	8	9	10	11	12	13	14	15	16	17	18	19	20	21	22	23
sun	D	D	1	1	1	2	2	2	3	3	3	4	4	4	5	5	6	6	6	7	7	8	8	8
mon	D	D	1	1	1	2	2	2	3	3	3	4	4	4	5	5	6	6	6	7	7	8	8	8
tue	D	D	1	1	1	2	2	2	3	3	3	4	4	4	5	5	6	6	6	7	7	8	8	8
wed	D	D	1	1	1	2	2	2	3	3	3	4	4	4	5	5	6	6	6	7	7	8	8	8
thu	D	D	1	1	1	2	2	2	3	3	3	4	4	4	5	5	6	6	6	7	7	8	8	8
fri	D	D	1	1	1	2	2	2	3	3	3	4	4	4	5	5	6	6	6	7	7	8	8	8
sat	D	D	1	1	1	2	2	2	3	3	3	4	4	4	5	5	6	6	6	7	7	8	8	8

Copy Schedule

ch 1 ch 2 ch 3 ch 4 all
 ch 5 ch 6 ch 7 ch 8 **copy**

ok **cancel**

4-4-2. Keyboard Controller & PTZ Setup

To control the PTZ functions of the camera, connect the PTZ controller to the RS-485 port on the back of the chassis with CAT5 (or equivalent) cable.

- ① Connect the RS-485 cables of PTZ camera to the RS-485 port on the rear panel.

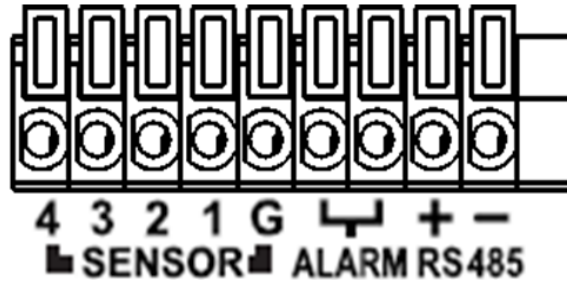

Figure 4.4.2.1. Device Mode Setup Screen

- ② Open the PTZ sub menu by selecting the submenu button.

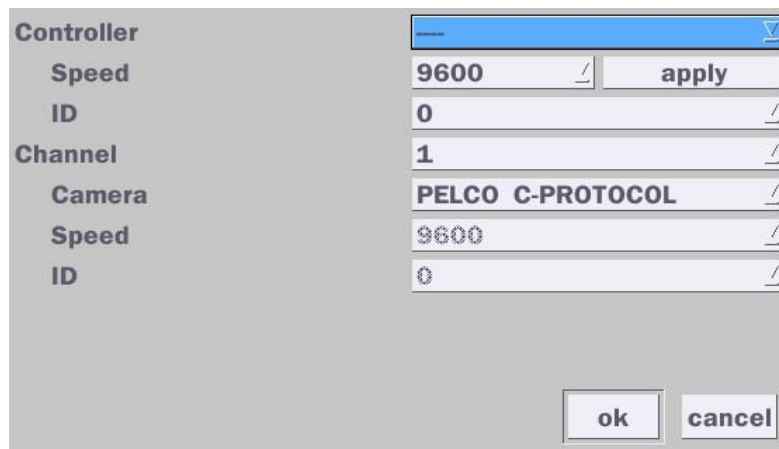

Figure 4.4.2.2. PTZ Control Setup Screen

Note: Connect PTZ cameras that support RS-485 directly to the RS-485 port. If the camera is controlled through an RS-232C interface, use an RS-232C to RS-485 to RS-232C signal converter.

Use the PTZ setup screen to select the following options for the camera PTZ controller:

- **Channel:** Channel connected to a PTZ device
- **Camera:** Protocol Type
- **Speed:** 19200, 14400, 9600, 4800, 2400 (Baud rate)
- **ID:** 0-63

Controller (Keyboard Controller): If a PTZ controller is used, select a controller protocol from Controller menu. Set Speed (Baud Rate) and ID number.

4-4-3. Spot Out

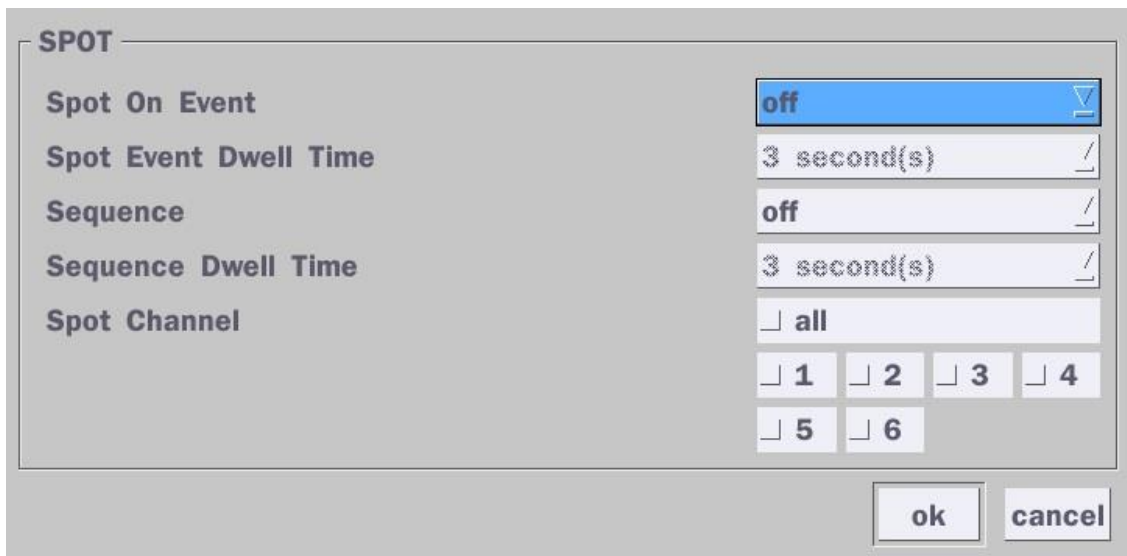

Figure 4.4.3. Spot-Out Setup Screen

Table 4.4.3. Menu Item in Spot-Out Setup Screen

Item	Description
Spot On Event	Enable/disable channel change if an event occurs on a channel.
Spot Event Dwell Time	Set the dwell time for the display of the event activated channel. (3-10sec)
Sequence	Enable/disable sequential display of spot channel in full screen. If select 'on', the selected channel will be displayed on the monitor periodically.
Sequence Dwell Time	Set the dwell time for the spot channel display. (3-10sec)
Spot Channel	Select a channel for spot monitoring using the mouse or the remote control and press 'ok' button. (HD-TVI and Analog channels only)

4-4-4. Motion Zone Setup

Select Motion Zone using the mouse or the remote control and select either Partial Zone or Full Zone using the mouse control. The default value is Full Zone.

If Full Zone is selected, the motion zone grid screen is not displayed. Only set the level of sensitivity for Motion Sensitivity.

Full Zone: The motion sensor is active on the whole screen.

Partial Zone: The motion sensor is active in the set detection frame.

Select the motion detection position using the mouse or the remote control. Then left click on the mouse or left click and drag the mouse pointer to select or deselect the area. Highlighted area indicates the partial motion detection zone. Press the ESC button or right click on the mouse to return to the previous menu.

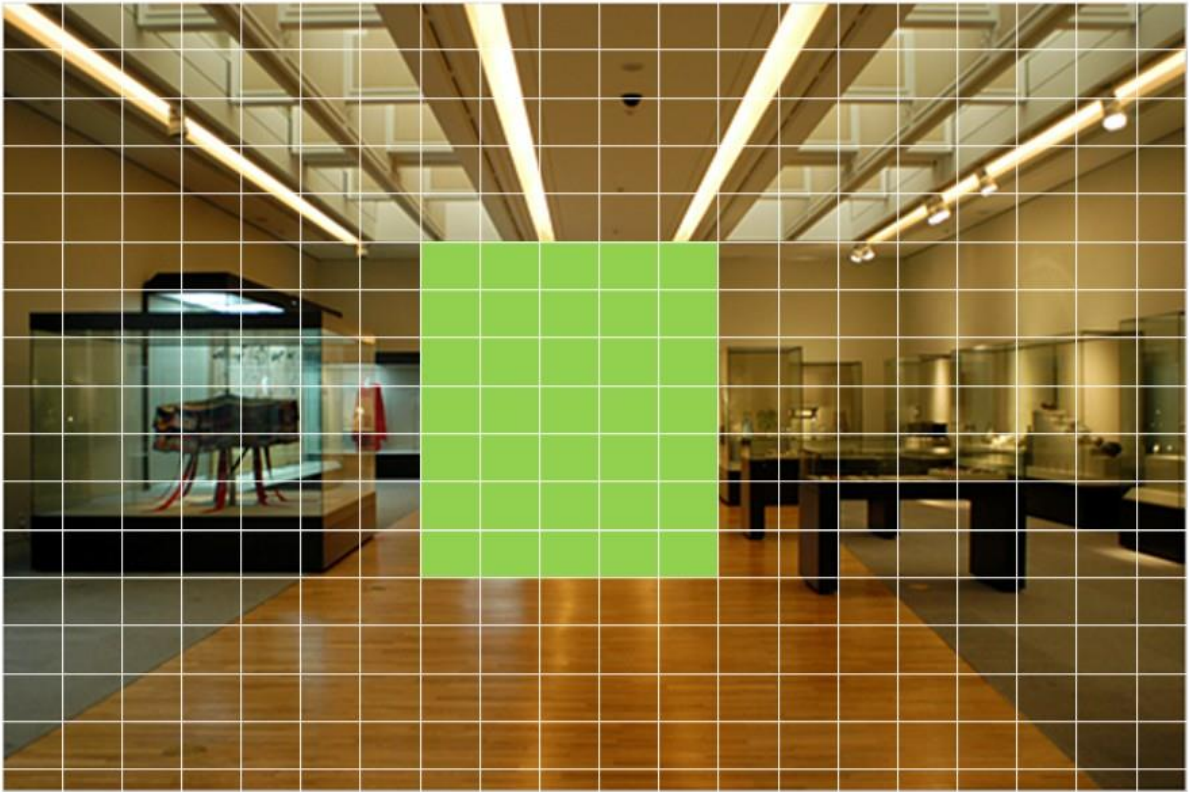

Figure 4.4.4. Motion Zone Grid Screen

4-5. Setup – Display Mode

In the Setup menu, select the Display tab. Then, the Display menu is displayed as pictured below. Navigate through the menu items or change the settings using the mouse or the remote control. To return to the previous setup menu screen, press the ESC button.

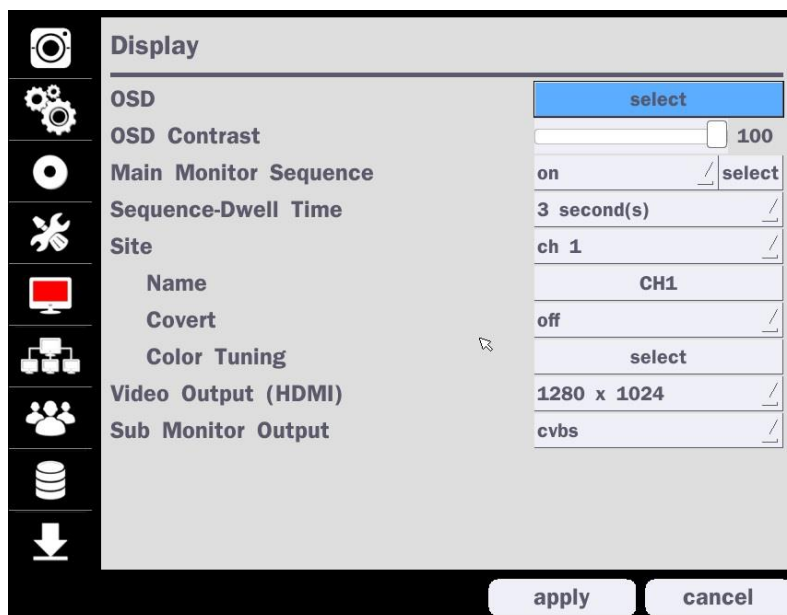

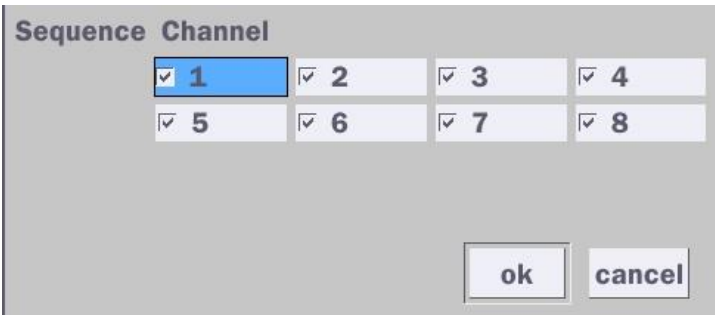
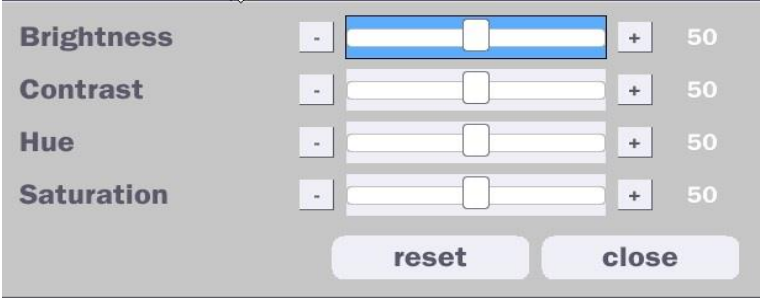

Figure 4.5. Display Setup Screen

Table 4.5. Menu Items in Display Setup Screen

Item	Description
OSD	Enable/disable on-screen-display. 
OSD Contrast	Set the transparency level of the On Screen Display (OSD) (50~100)
Main Monitor Sequence	Enable/disable sequential display of video in full screen mode. 
Sequence Dwell Time	Set the dwell time of each, single channel display in sequential display mode (3~60seconds)

Site	Select a channel to apply the name and covert settings change using the mouse or the remote control. Select a channel to apply the following settings using the mouse.
Name	Set the channel name on virtual keypad and select 'Enter' using the mouse. The name can be made up to 36 characters.
Covert	Enable/disable display of the specified video channel in live display.
Color Tuning	 <p>Brightness: Change the brightness value. (0~100) Contrast: Change the contrast value(0~100) Hue: Change the hue value(0~100) Saturation: Change the saturation value(0~100)</p>
Main Output	Select video output resolution
Resolution	Support 1920 X 1080, 1600 X 1200, 1280 X 1024, 1280 X 720
Sub Monitor	Select Sub Monitor Video out.
Output	CVBS or SPOT

4-6. Setup – Network Mode

Select the Network tab. Then, the network menu is displayed as pictured below. Navigate through the menu items or change the settings using the mouse or the remote control.

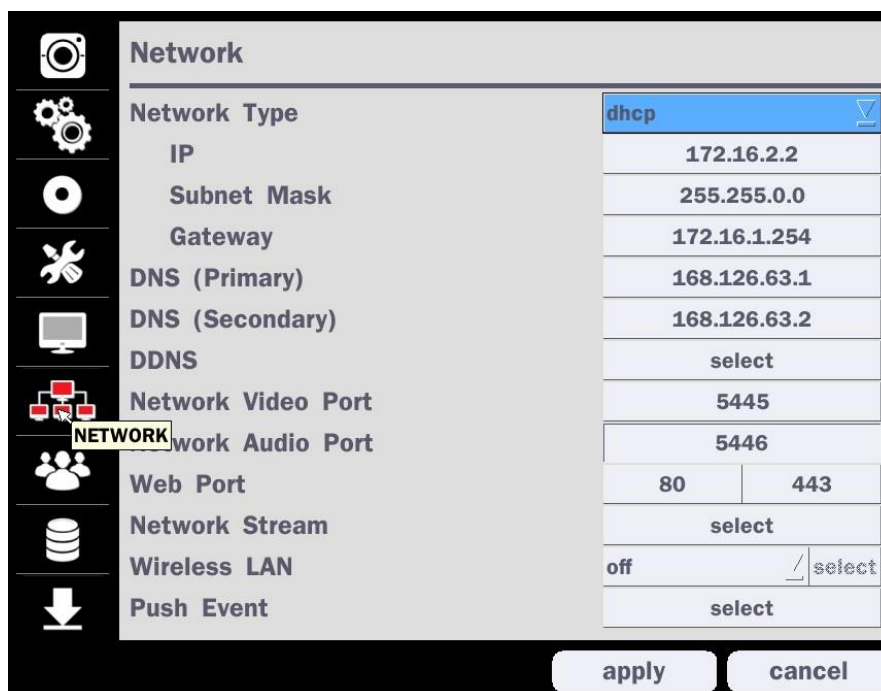

Figure 4.6. Network Setup Screen

Table 4.6. Menu Items in Network Setup Screen

Item	Description
Network Type	DHCP: DVR will automatically retrieve an IP address. Static: Network information must be manually configured.
IP	Enter IP address that is assigned for the DVR
Subnet Mask	Enter Subnet Mask that is assigned for the DVR
Gateway	Enter Gateway that is assigned for the DVR.
DNS (Primary)	Enter Primary DNS address that is assigned for the DVR
DNS (Secondary)	Enter Secondary DNS address assigned for the DVR
DDNS	Dynamic Domain Name System (DDNS) allows a DNS name to be constantly synchronized with a dynamic IP address. In other words, it allows using a dynamic IP address to be associated with a static domain name so others can connect to it by the static name. Enable/disable using domain name address through DDNS server.
Network Video Port	Enter the port number. (Default 5445)
Network Audio Port	Display the network audio port (Network Port + 1).
Web Port	Enter the port number for connection using web. (Default web port : 80, Default https port : 443)
Network Stream	Sets the camera display settings for network streaming.
Wireless LAN	<ol style="list-style-type: none"> 1. Connect USB WIFI Dongle to USB connector on DVR. 2. Load the application on your smart phone or PC and enter the WIFI IP Address. 3. Find the WIFI SSID and enter the password. (Image is below.) 4. Then, the remote viewing and configuration can be used.

* There is a distance limitation for the Wireless LAN.

Push Event

Set Phone ID and check Notification function to receive an event message from DVR.

	Phone ID	Notification
1	000000000000	<input checked="" type="checkbox"/>
2	00000000	<input type="checkbox"/>
3	00000000	<input type="checkbox"/>
4	00000000	<input type="checkbox"/>

ok cancel

4-6-1. Network Types

4-6-1-1. DHCP

An IP address is automatically assigned by the DHCP server, which automatically assigns the IP address and other parameters to new devices.

4-6-1-2. Static

IP address, Subnet Mask, Gateway, and DNS are manually assigned by the user.

- IP Address: The fixed IP address of the DVR unit.
- Subnet Mask: The subnet mask for the LAN.
- Gateway: The IP address of the Gateway.
- DNS (Primary) The primary address of Domain Name Server
- DNS (Secondary): The secondary address of Domain Name Server

NOTE

Unless DNS is properly set, the DDNS and the e-mail features will not work.

4-6-2. DDNS

DDNS (Dynamic Domain Name System) allows a DNS name to be constantly synchronized with a dynamic IP address. It allows using a dynamic IP address to be associated with a static domain name.

Once the setting is completed, the DDNS address will be:

<http://hostname.ddns.specoddns.net>

For example, if you enter the host name as "D16HT", then the address will be:

<http://D16HT.ddns.specoddns.net>

Select Network > DDNS. The menu displays as below.

Enable DDNS	on
Host Name	d8ht_05a31f
Submit/Update	on
ezDDNS	off

Figure 4.6.3. Network Setup Screen – DDNS

Table 4.6.2. DDNS

Item	Description
Enable DDNS	Turn DDNS on/off
Host Name	This item allows the user to setup a domain name manually, using virtual keyboard displays as shown.
Subnet/Update	When manual host name input is done, move the cursor to this item and select ON to submit the settings.
ezDDNS	Enable/disable ezDDNS to register the host name automatically.

4-6-3. Network Port and Web Port

Connecting DVR/DVRs through a common IP sharing device, each DVR must be assigned a unique TCP port number for access from outside the LAN. This port number is displayed on Network > Network Port Setup Menu.

NOTE:

If you access the DVR only within the same LAN, the TCP port number does not need to be changed.

Network access beyond a router

To access DVR beyond a router (firewall), you must open the proper TCP ports for live/playback streaming, for commands, for remote backup, and for audio streaming. If these ports are not opened properly, you can't access the DVR beyond a router.

- **For live/playback streaming, for commands, for remote backup:** Open the port number on Network > Network Port menu. The default port number is 5445.
- **For bi-directional audio:** Open the port number on Network Audio Port. The default port number is [Network Port number + 1].
- **For web-viewer downloading and remote firmware upgrading:** Open the port number on Network > Web Port menu. The default port number is 80.

4-6-4. Network Stream

User can set the Net Resolution, Frame Rate, and Net Quality for the network stream.

- D16HT: Up to 480 fps @ 480x272/320x180 for 16 channels.
- D8HT: Up to 240 fps @ 480x272/320x180 for 8 channels.

<Note> Individual Channels can be set with different Resolution, Frame Rate, and Quality.

	Net Resolution	Frame Rate	Net Quality
All	---	---	---
1	480x272	30 fps	level 5(H)
2	480x272	30 fps	level 5(H)
3	480x272	30 fps	level 5(H)
4	480x272	30 fps	level 5(H)
5	480x272	30 fps	level 5(H)
6	480x272	30 fps	level 5(H)
7	---	---	---
8	---	---	---

Figure 4.6.4. Network Setup Screen – Network Stream

<TIP> USE MOBILE: When this function is enabled, the frame rate is limited to 15fps@CIF and the video quality is limited to LEVEL 2 for better remote viewing on the mobile phone.

4-7. Setup – User Management Mode

In the Setup menu, select the User Management tab. Then, the User Management menu is displayed as pictured below. Navigate through the menu items or change the settings using the mouse or the remote control.

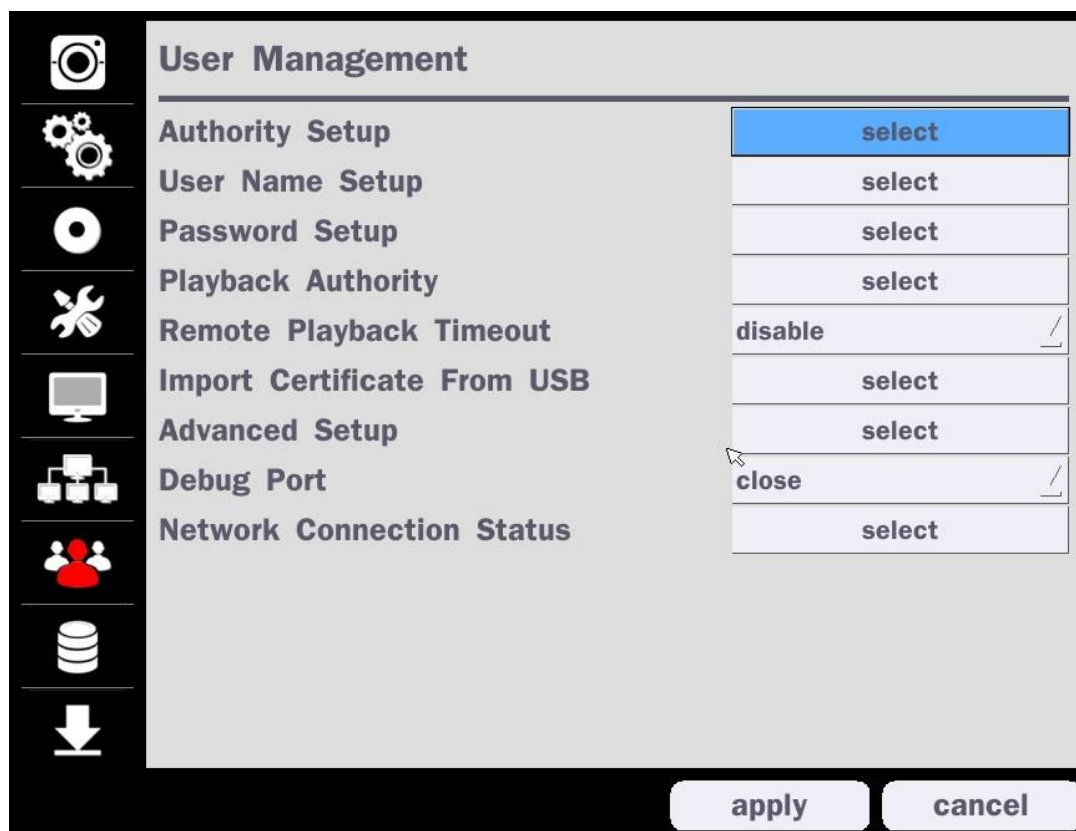

Figure 4.7. User Management Setup Screen

Table 4.7. Menu Items in User Management Setup Screen

Item	Description
Authority Setup	Only the Admin will have access to the menu.
Password Check:	Select the Checkbox to enable the functions or leave the Checkbox blank to disable the functions.
	<ul style="list-style-type: none"> • Setup: Enable/Disable of access to Setup • PB(Playback): Enable/Disable of access to Playback • PTZ: Enable/Disable of access to PTZ Control • Rec Off: Enable/Disable of manual Record • Network: Enable/Disable of access to Network
	Selected Checkbox: The DVR will ask for a password when the given function is selected for all users. Blank Checkbox: The DVR will not ask for a password when the given function is selected for all users.

	Password	Setup	PB	PTZ	Rec Off	Network
Password Check		<input checked="" type="checkbox"/>	<input checked="" type="checkbox"/>	<input checked="" type="checkbox"/>	<input checked="" type="checkbox"/>	<input checked="" type="checkbox"/>
ADMIN		<input checked="" type="checkbox"/>	<input checked="" type="checkbox"/>	<input checked="" type="checkbox"/>	<input checked="" type="checkbox"/>	<input checked="" type="checkbox"/>
USER1	1111	<input checked="" type="checkbox"/>	<input checked="" type="checkbox"/>	<input checked="" type="checkbox"/>	<input checked="" type="checkbox"/>	<input checked="" type="checkbox"/>
USER2	1111	<input checked="" type="checkbox"/>	<input checked="" type="checkbox"/>	<input checked="" type="checkbox"/>	<input checked="" type="checkbox"/>	<input checked="" type="checkbox"/>
USER3	1111	<input checked="" type="checkbox"/>	<input checked="" type="checkbox"/>	<input checked="" type="checkbox"/>	<input checked="" type="checkbox"/>	<input checked="" type="checkbox"/>
USER4	1111	<input checked="" type="checkbox"/>	<input checked="" type="checkbox"/>	<input checked="" type="checkbox"/>	<input checked="" type="checkbox"/>	<input checked="" type="checkbox"/>
USER5	1111	<input checked="" type="checkbox"/>	<input checked="" type="checkbox"/>	<input checked="" type="checkbox"/>	<input checked="" type="checkbox"/>	<input checked="" type="checkbox"/>
USER6	1111	<input checked="" type="checkbox"/>	<input checked="" type="checkbox"/>	<input checked="" type="checkbox"/>	<input checked="" type="checkbox"/>	<input checked="" type="checkbox"/>
USER7	1111	<input checked="" type="checkbox"/>	<input checked="" type="checkbox"/>	<input checked="" type="checkbox"/>	<input checked="" type="checkbox"/>	<input checked="" type="checkbox"/>
USER8	1111	<input checked="" type="checkbox"/>	<input checked="" type="checkbox"/>	<input checked="" type="checkbox"/>	<input checked="" type="checkbox"/>	<input checked="" type="checkbox"/>
USER9	1111	<input checked="" type="checkbox"/>	<input checked="" type="checkbox"/>	<input checked="" type="checkbox"/>	<input checked="" type="checkbox"/>	<input checked="" type="checkbox"/>

ok cancel

ADMIN, USER1, USER2, USER3, USER4, USER5, USER6, USER7, USER8, USER9:

Selected Checkbox: The user can access the function.

Blank Checkbox: The user cannot access the function.

User Name Setup

Change the name of USER1, USER2, USER3, USER4, USER5, USER6, USER7, USER8, and USER9.

- Click “ENTER” on virtual keypad after naming.

Password Setup

Options are ADMIN, USER1, USER2 and USER3, USER4, USER5, USER6, USER7, USER8, and USER9.

Select User Password using the mouse or the remote control and press ‘select’ button. Select user type and enter the current password. And, enter a new password, enter the same password again to confirm and select ‘ok’. Then the message “Password Changed” is displayed. The factory default password for USER1~9 is 1111.

It is highly recommended to assign a new password to protect the system.

Playback Authority

Set authority level of playback on each user.

Checked box: authorized to playback. **Blank check box:** no authority.

	1	2	3	4	5	6	7	8
ADMIN	<input checked="" type="checkbox"/>	<input checked="" type="checkbox"/>	<input checked="" type="checkbox"/>	<input checked="" type="checkbox"/>	<input checked="" type="checkbox"/>	<input checked="" type="checkbox"/>	<input checked="" type="checkbox"/>	<input checked="" type="checkbox"/>
USER1	<input checked="" type="checkbox"/>	<input checked="" type="checkbox"/>	<input checked="" type="checkbox"/>	<input checked="" type="checkbox"/>	<input checked="" type="checkbox"/>	<input checked="" type="checkbox"/>	<input checked="" type="checkbox"/>	<input checked="" type="checkbox"/>
USER2	<input checked="" type="checkbox"/>	<input checked="" type="checkbox"/>	<input checked="" type="checkbox"/>	<input checked="" type="checkbox"/>	<input checked="" type="checkbox"/>	<input checked="" type="checkbox"/>	<input checked="" type="checkbox"/>	<input checked="" type="checkbox"/>
USER3	<input checked="" type="checkbox"/>	<input checked="" type="checkbox"/>	<input checked="" type="checkbox"/>	<input checked="" type="checkbox"/>	<input checked="" type="checkbox"/>	<input checked="" type="checkbox"/>	<input checked="" type="checkbox"/>	<input checked="" type="checkbox"/>
USER4	<input checked="" type="checkbox"/>	<input checked="" type="checkbox"/>	<input checked="" type="checkbox"/>	<input checked="" type="checkbox"/>	<input checked="" type="checkbox"/>	<input checked="" type="checkbox"/>	<input checked="" type="checkbox"/>	<input checked="" type="checkbox"/>
USER5	<input checked="" type="checkbox"/>	<input checked="" type="checkbox"/>	<input checked="" type="checkbox"/>	<input checked="" type="checkbox"/>	<input checked="" type="checkbox"/>	<input checked="" type="checkbox"/>	<input checked="" type="checkbox"/>	<input checked="" type="checkbox"/>
USER6	<input checked="" type="checkbox"/>	<input checked="" type="checkbox"/>	<input checked="" type="checkbox"/>	<input checked="" type="checkbox"/>	<input checked="" type="checkbox"/>	<input checked="" type="checkbox"/>	<input checked="" type="checkbox"/>	<input checked="" type="checkbox"/>
USER7	<input checked="" type="checkbox"/>	<input checked="" type="checkbox"/>	<input checked="" type="checkbox"/>	<input checked="" type="checkbox"/>	<input checked="" type="checkbox"/>	<input checked="" type="checkbox"/>	<input checked="" type="checkbox"/>	<input checked="" type="checkbox"/>
USER8	<input checked="" type="checkbox"/>	<input checked="" type="checkbox"/>	<input checked="" type="checkbox"/>	<input checked="" type="checkbox"/>	<input checked="" type="checkbox"/>	<input checked="" type="checkbox"/>	<input checked="" type="checkbox"/>	<input checked="" type="checkbox"/>
USER9	<input checked="" type="checkbox"/>	<input checked="" type="checkbox"/>	<input checked="" type="checkbox"/>	<input checked="" type="checkbox"/>	<input checked="" type="checkbox"/>	<input checked="" type="checkbox"/>	<input checked="" type="checkbox"/>	<input checked="" type="checkbox"/>

ok cancel

Remote Playback Timeout Disconnect the remote playback after the specific time (Disable, 5min, 10min, 15min, 30min, 60min).

Import Certificate From USB Upload https certificate through USB

Advanced Setup Send IP address and ports information to the control center

Debug Port Open or Close the ports for remote checking

Network Connection Status Shows the current network connection status (User, IP Address, Date/Time). And do disconnect the user's network connection to click 'disconnect' button.

Live Connections

User	IP Address	Date / Time	Action
ADMIN	172.16.3.105	02/10/2016 22:45:05	<input type="button" value="disconnect"/>
USER1	172.16.3.105	02/10/2016 22:45:15	<input type="button" value="disconnect"/>
USER2	172.16.3.105	02/10/2016 22:45:29	<input type="button" value="disconnect"/>
USER3	172.16.3.105	02/10/2016 22:45:40	<input type="button" value="disconnect"/>
ADMIN	172.16.3.105	02/10/2016 22:40:35	<input type="button" value="disconnect"/>
USER1	172.16.3.105	02/10/2016 22:46:00	<input type="button" value="disconnect"/>
USER2	172.16.3.105	02/10/2016 22:46:08	<input type="button" value="disconnect"/>
USER3	172.16.3.105	02/10/2016 22:46:22	<input type="button" value="disconnect"/>
ADMIN	172.16.3.105	02/10/2016 22:41:23	<input type="button" value="disconnect"/>
USER1	172.16.3.105	02/10/2016 22:46:33	<input type="button" value="disconnect"/>
USER2	172.16.3.105	02/10/2016 22:46:40	<input type="button" value="disconnect"/>
USER3	172.16.3.105	02/10/2016 22:46:49	<input type="button" value="disconnect"/>

4-8. Setup – Storage Mode

In the Setup menu, select the Storage tab. Then, the Storage menu is displayed as pictured below. Navigate through the menu items or change the settings using the mouse or the remote control.

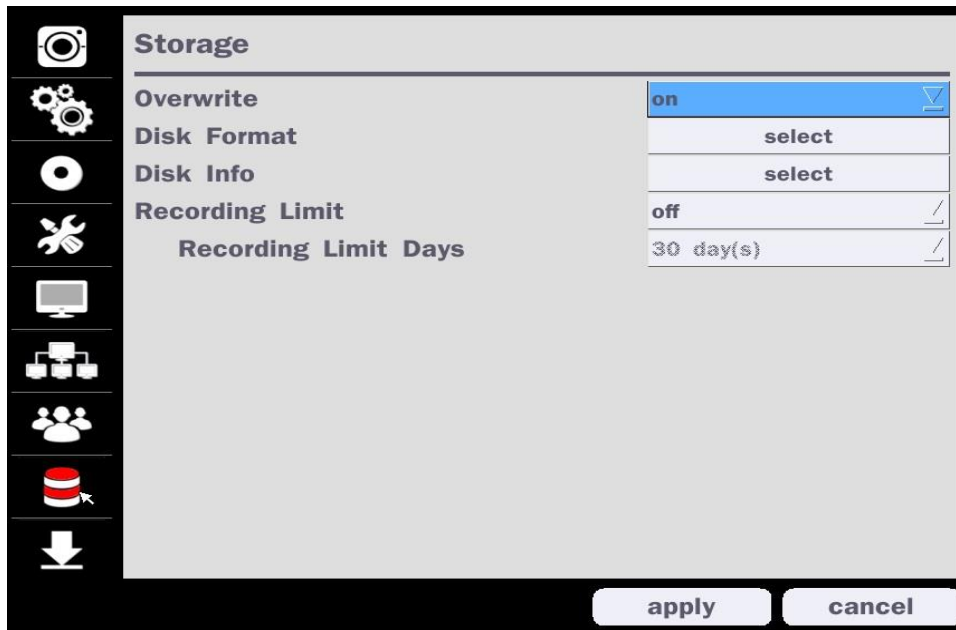

Figure 4.8. Storage Setup Screen

Table 4.8. Menu Items in Storage Setup Screen

Item	Description																																																																								
Overwrite	When enabled, the DVR will continue recording and overwrite the oldest existing recorded data once the hard drive is full. When disabled, recording will stop once the hard drive is full.																																																																								
Disk Format	User will have an option of “Yes” or “No” for formatting the Hard Drive. After formatting HDD, the DVR will reboot. Caution: It is recommended to archive any data that you may need in the future before formatting the hard drive.																																																																								
Disk Info	Hard drive information. Displays the following information; <div style="border: 1px solid black; padding: 5px; margin: 5px 0;"> <p>HDD Size : 1740 GB (Free : 1009 GB) HDD Last Time : 05/16/2016 01:31:00</p> <table border="1" style="width: 100%; border-collapse: collapse;"> <thead> <tr> <th></th> <th>Model Name</th> <th>Temperature</th> <th>Health (Good/Normal/Bad)</th> <th>Reallocated Sectors</th> <th>Current Pending Sectors</th> <th>Uncorrectable Sectors</th> <th>Spin Retry Count</th> </tr> </thead> <tbody> <tr> <td>HDD 1</td> <td>WDC WD20EURS-63SPKY0</td> <td>40 °C (104 °F)</td> <td>Good</td> <td>0</td> <td>0</td> <td>0</td> <td>0</td> </tr> <tr> <td>HDD 2</td> <td></td> <td></td> <td></td> <td></td> <td></td> <td></td> <td></td> </tr> <tr> <td>HDD 3</td> <td></td> <td></td> <td></td> <td></td> <td></td> <td></td> <td></td> </tr> <tr> <td>HDD 4</td> <td></td> <td></td> <td></td> <td></td> <td></td> <td></td> <td></td> </tr> <tr> <td>HDD 5</td> <td></td> <td></td> <td></td> <td></td> <td></td> <td></td> <td></td> </tr> <tr> <td>HDD 6</td> <td></td> <td></td> <td></td> <td></td> <td></td> <td></td> <td></td> </tr> <tr> <td>HDD 7</td> <td></td> <td></td> <td></td> <td></td> <td></td> <td></td> <td></td> </tr> <tr> <td>HDD 8</td> <td></td> <td></td> <td></td> <td></td> <td></td> <td></td> <td></td> </tr> </tbody> </table> </div>		Model Name	Temperature	Health (Good/Normal/Bad)	Reallocated Sectors	Current Pending Sectors	Uncorrectable Sectors	Spin Retry Count	HDD 1	WDC WD20EURS-63SPKY0	40 °C (104 °F)	Good	0	0	0	0	HDD 2								HDD 3								HDD 4								HDD 5								HDD 6								HDD 7								HDD 8							
	Model Name	Temperature	Health (Good/Normal/Bad)	Reallocated Sectors	Current Pending Sectors	Uncorrectable Sectors	Spin Retry Count																																																																		
HDD 1	WDC WD20EURS-63SPKY0	40 °C (104 °F)	Good	0	0	0	0																																																																		
HDD 2																																																																									
HDD 3																																																																									
HDD 4																																																																									
HDD 5																																																																									
HDD 6																																																																									
HDD 7																																																																									
HDD 8																																																																									
Recording Limit	Enable/disable recording limit.																																																																								
Recording Limit Days	Set the recording limit days. (1- 90 days) If the Recording Limit Days are set to 1, the data will be overwritten after 24 hours.																																																																								

4-9. Setup - Config Mode

In the Setup menu, select the Config tab. Then, the configuration menu is displayed as pictured below. Navigate through the menu items or change the settings using the mouse or the remote control.

Figure 4.9.1. Configuration Setup Screen

Table 4.9.1. Configuration Setup

Item	Description
Export To USB	User can save the current configuration (Setting values) of the DVR to the USB flash drive. Plug in the USB flash on the front panel and press the button to start the saving process.
Import From USB	User can upload the configuration of the DVR to another DVR using the USB Flash drive. Plug in the USB flash drive on the front panel and press the button to start the loading process.
Load Default	Press the button to reset the system to the default settings. The following settings such as Language, DVR ID, Security User Authentication, Security User P/W, Date format, DLS settings, Network settings, HDD overwrite, Limit recording, HDD serial number, and HDD ERROR time will not be included.
Load Factory Default	Press the button to reset the system to the factory default settings.
Software Upgrade	Upgrade software to the latest version. After connecting USB flash drive to USB port on the DVR, click SEARCH. It will automatically find the upgrade file.

4-9-1. Software Upgrade

1. Create a new folder named “upgrade” in the USB flash drive root directory.
2. Create sub-folder for each model under “upgrade” folder and copy each firmware.
 - For D16HT Models:
 - Folder name – “d16ht”
 - File name – “main_D16HT_speco_*.*)_201****”.bin
 - For D8HT Models:
 - Folder name – “d8ht”
 - File name – “main_D8HT_speco_*.*)_201****”.bin

3. Plug in the USB flash drive on the USB port of the rear panel.
4. Navigate to Config menu of Setup.
5. Select Software Upgrade.
6. Follow the procedure from Figure 4.9.2 to Figure 4.9.4. (scan => upgrade => system restart)

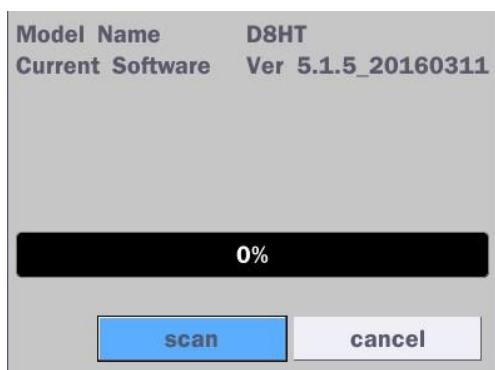

Figure 4.9.2

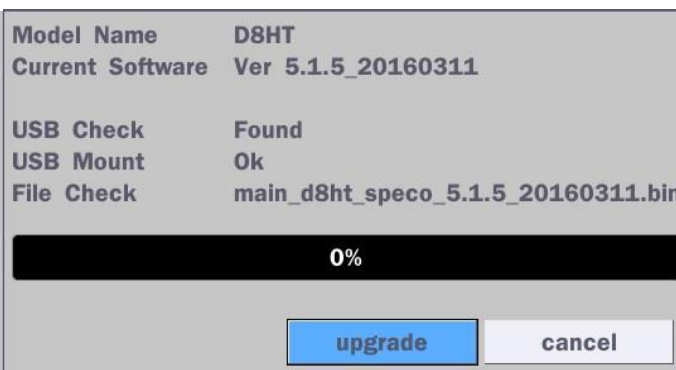

Figure 4.9.3

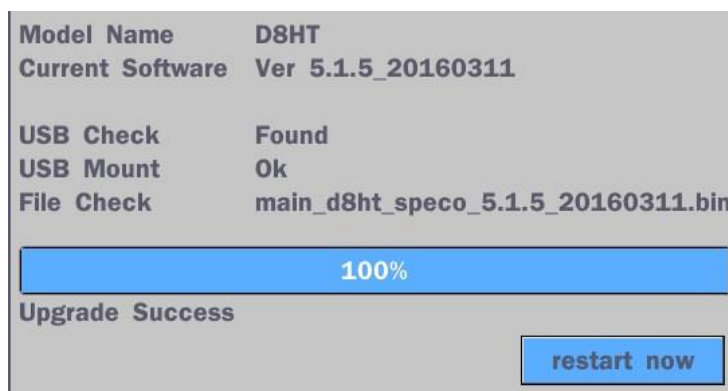

Figure 4.9.4

NOTICE

If selecting “Restart Now” when the USB flash drive is plugged, the following message will pop up. “Remove the USB flash drive and select OK.”

5. Live, Search and Playback

5-1. Live View

In the Live screen, video inputs from the cameras are displayed as they are configured in the Display Setup screen. Various On-Screen Display (OSD) symbols, which indicate the status of the DVR, are described in Table 5.1.1.

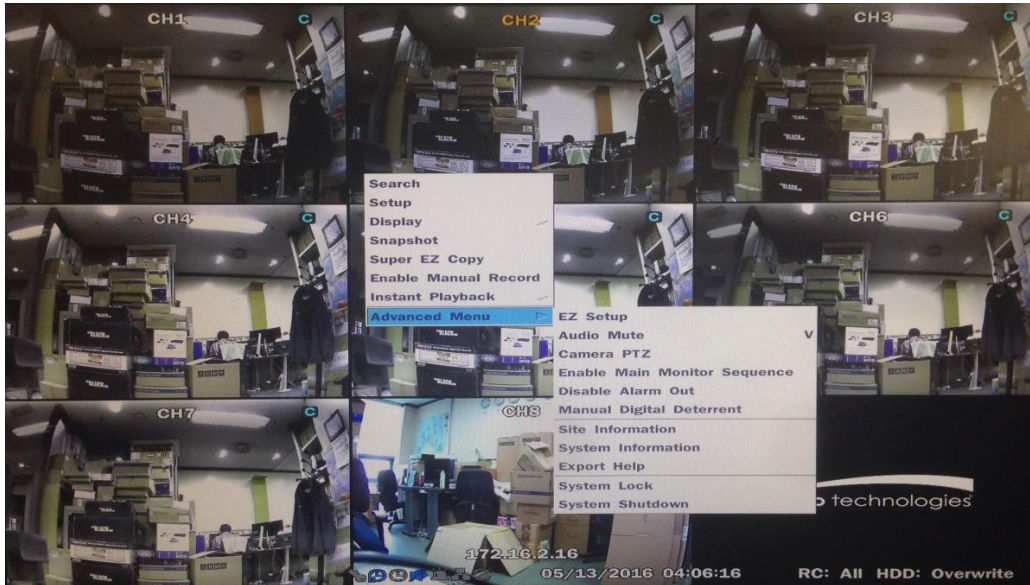

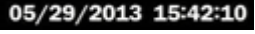

Figure 5.1.1. Live Screen and Quick Operation Window

Table 5.1.1. Status Indicator Icons in Live Viewing Screen

Icon	Description
	Indicates the DVR is locked. Note) to unlock, right click on the live view screen and click on Unlock.
	Indicates audio is muted on all channels.
	Indicates that alarm is set. To set the alarm function, press the Alarm button on the front panel.
	Indicates that alarm output is activated.
	Event indicator. When there is an event (motion recording, video loss, HDD fail, S.M.A.R.T), this icon will be highlighted.
	Indicates that a network client is connected to the DVR.
	Indicates that sequencing mode is enabled.
	Displays the current date and time.
	Remote control ID display. If a remote ID is not set, the message "ALL" is displayed.

HDD: OVERWRITE

Displays the amount of recording on the hard disk from 0-99%.

Indicates that HDD is recycled.

Continuous recording in progress.

Manual recording in progress. To set the Manual recording mode, press the Record button on the front panel.

Motion alarm recording in progress.

Sensor recording in progress.

Right click the mouse, and the quick operation window will be displayed as below.

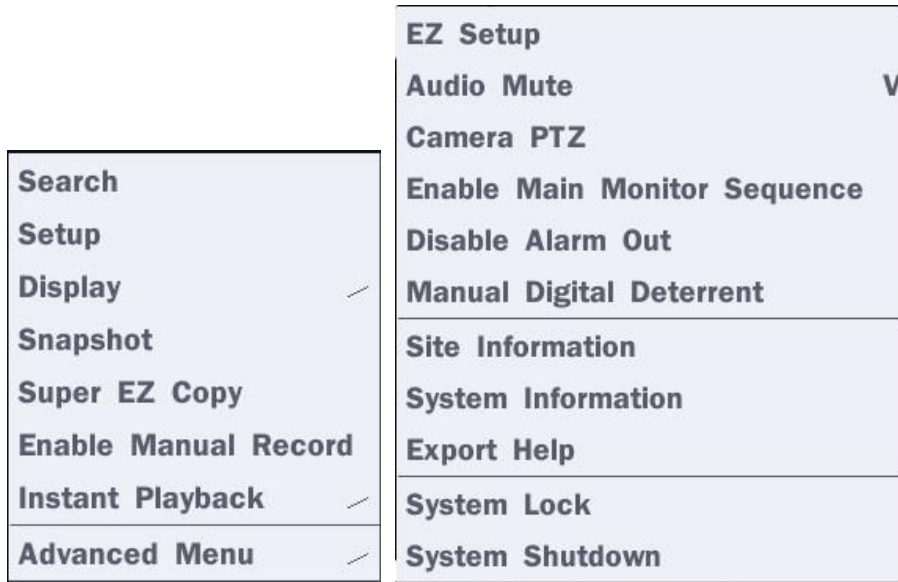

Figure 5.1.2. Quick Operation Window

Table 5.1.2. Menu Items in Quick Operation Window

Icon	Description
Search	Search button. Click this button to enter the search menu.
Setup	Select this option to enter the Setup menu.
Display	Select between different multi-view display formats.
Snapshot	Capture pictures and store as BMP files
Super EZ Copy	Select this option to start EZ Copy Wizard.
Enable Manual Record	Manual Record button. Click this button to enable manual recording.

Advanced Menu

EZ Setup	Select this option to start EZ Setup Wizard.
Audio Mute	Select this option to mute audio on all channels.
Camera PTZ	Pop up the PTZ user interface.
Enable Main Monitor Sequence	Sequence button. Click this button to use a sequence function.

Disable Alarm Out	Click this button to enable/disable Alarm outputs
--------------------------	---

Manual Digital Deterrent	Select this option to manually trigger any of the saved Digital Deterrent messages.
---------------------------------	---

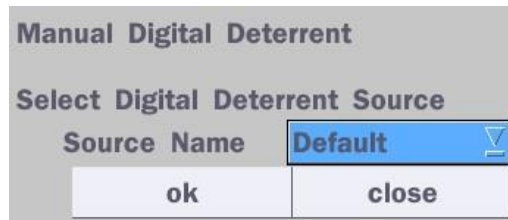

Site Information	Press the button to view the record setting of a selected channel.
-------------------------	--

System Information	Press the button to view the system information.
---------------------------	--

Export Help	Displays window with instructions for exporting video.
--------------------	--

System Lock	Locks the HT from unauthorized user access.
--------------------	---

System Shutdown	Select this option to shutdown system.
------------------------	--

5-1-1. PTZ Control

Table 5.1.3. Menu Items in PTZ Control Window

Image	Item	Description
	INITIALIZE	Initialize the PTZ settings of the selected camera
	PAN/TILT	Select PAN/TILT using the ▲▼◀ and ▶ button, then press SEL. Adjust the tilt (UP/DOWN)/pan (LEFT/RIGHT) position using the ▲▼◀ and ▶ buttons.
	ZOOM/FOCUS	Select ZOM/FOCUS using the ▲▼◀ and ▶ buttons, then press SEL. Adjust the zoom (UP/DOWN)/ focus (LEFT/RIGHT) position using the ▲▼◀ and ▶ buttons.
	OSD	Select OSD to enter the menu. Control keys are Right, Left, UP, Down, Select, Far (REW KEY), and Near (FF KEY). Press the ESC button to return to the previous menu. Press the PTZ button to close the OSD menu.
	AUTOSCAN	Press the right key(▶) to start auto scan. Press the left key (◀) to stop auto scan.
	PRESET	Select PRESET, then press the left key(◀). A number input window will appear. Set the number (3digits) using the number key, then press the SEL to confirm the preset number for the current position. Press the right key (▶) and enter the number (3digits) to go to the preset position.
	TOUR	Select TOU and press the right (▶) key. A number input window will open. Select a number (1digit) using a number key, then press SEL to start the tour. Press the left (◀) key to stop the tour. Preset the number of the tour group in the OSD menu.
	NUMBER	For the TOUR and PRESET menu.
		Press ESC to return to the main menu

5-2. Digital Zoom in Live and Playback Screen

HT series supports Digital Zoom feature during live and playback mode.

1. Double click the target channel.

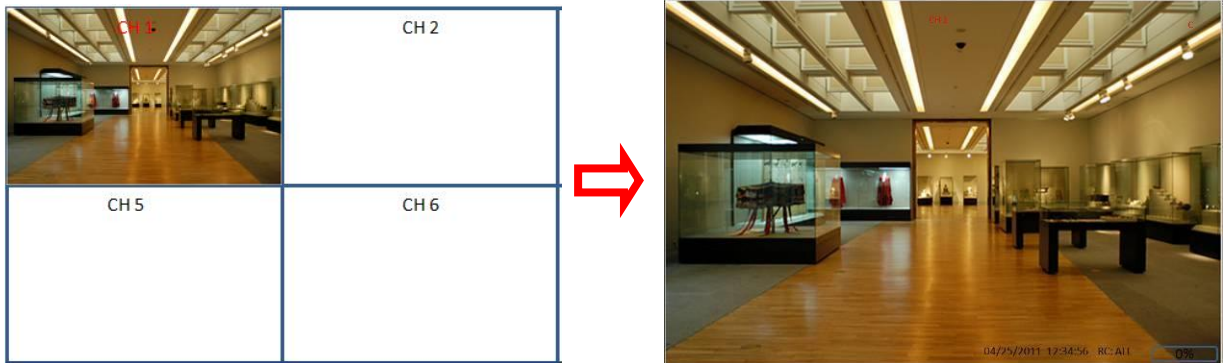

2. Click the left button of the mouse and drag to make rectangular shape.

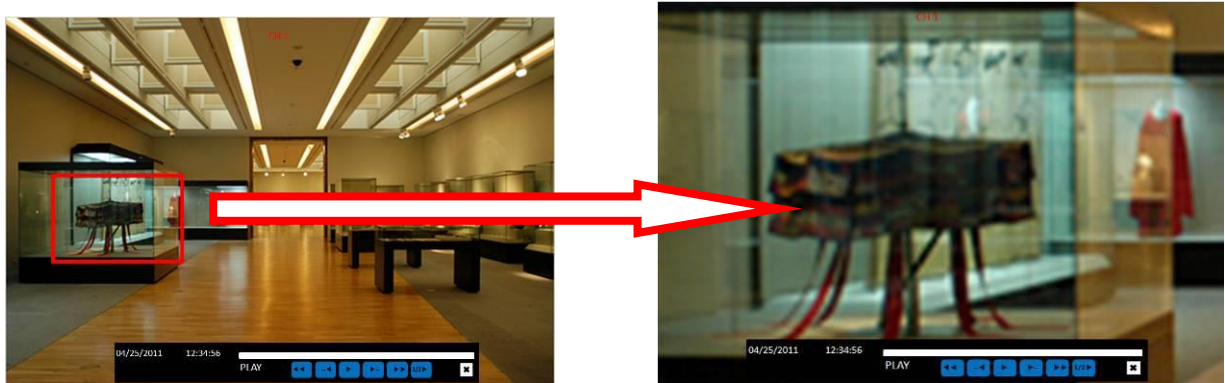

5-3. Search Screen

To enter the Search screen menu, select Search menu on the screen using the mouse or press Search icon on live screen.

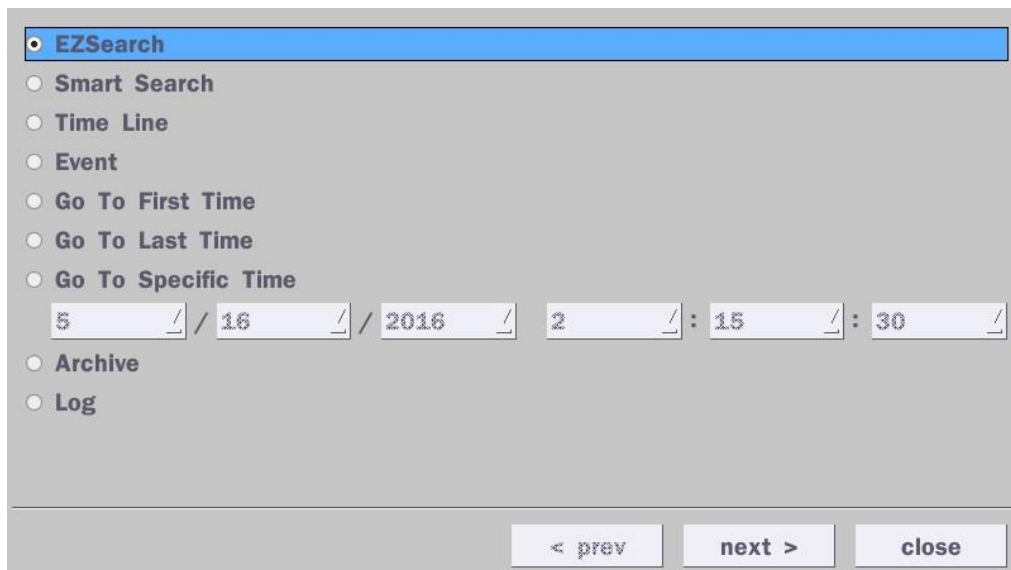

Figure 5.3. Search Screen

There are 8 search options available such as EZ Search, Smart Search, Time Line (Calendar), Event, Go To First Time, Go To Last Time, Go To Specific Time, Archive, and Log on the screen.

5-3-1. EZSearch

The EZSearch window is used to find stored video with ease using the thumbnail playback screen.

Figure 5.3.1.1. Calendar Screen

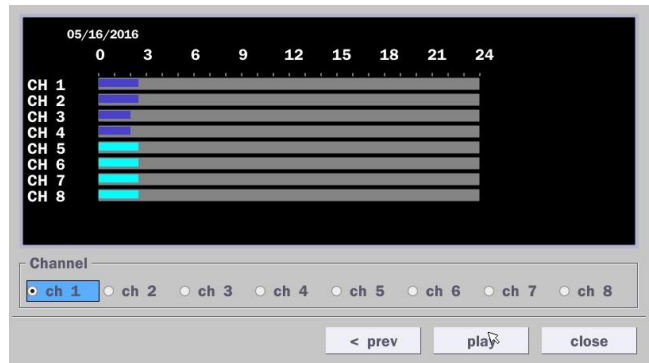

Figure 5.3.1.2. Channel Selection Screen

Figure 5.3.1.3. 24 Hourly Thumbnail Screen

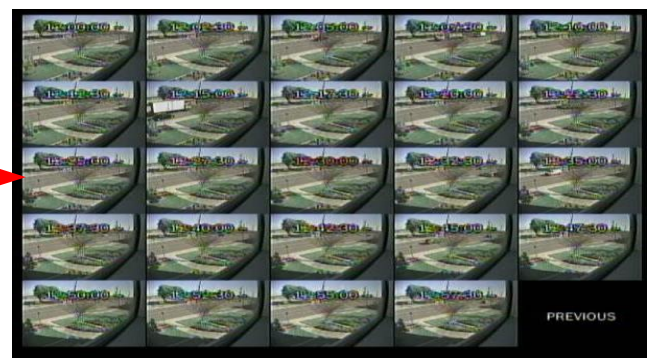

Figure 5.3.1.4. Minute Thumbnail Screen

Figure 5.3.1.5. Play Mode Screen

1. When the EZSearch menu is selected, the user can see a calendar, which displays recorded dates with highlights. Select a specific date on a calendar.
2. Select a channel from Channel Selection Screen. Then, 24 Hourly Thumbnail Search screen displays.
3. Select the hourly thumbnail. Then, Minute Thumbnail Search screen displays.
4. Select the thumbnail of seconds & minutes that you want to playback.

5-3-2. SMART Search

The SMART Search window is used to find stored video with motion detected screen.

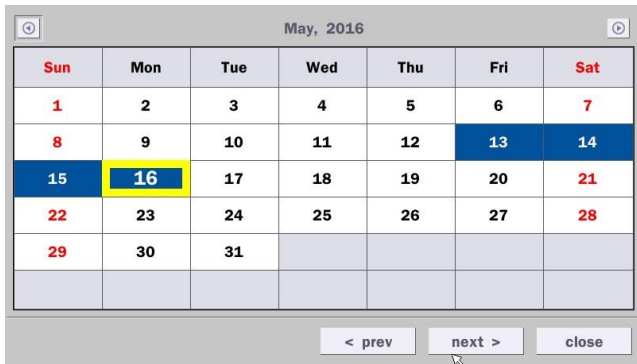

Figure 5.3.2.1. Calendar Screen

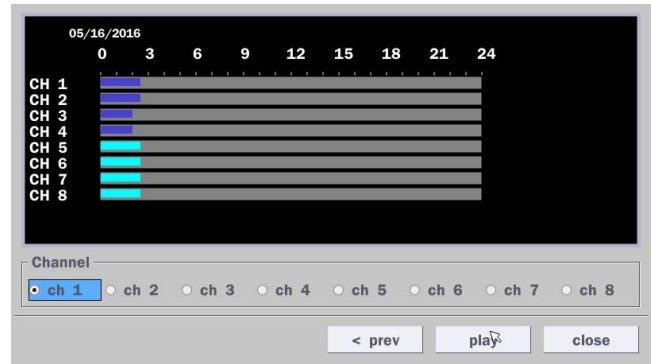

Figure 5.3.2.2. Channel Selection Screen

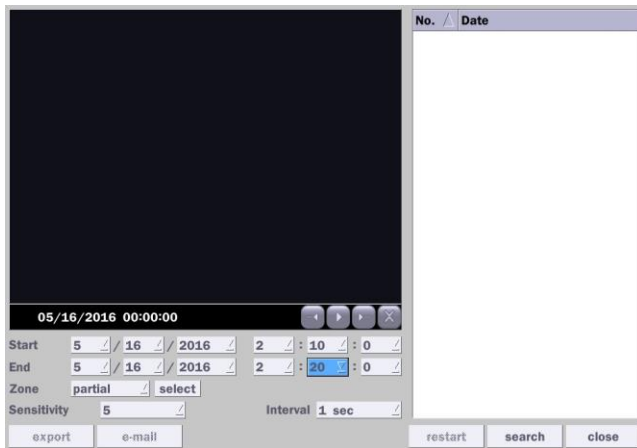

Figure 5.3.2.3 Full Zone Screen

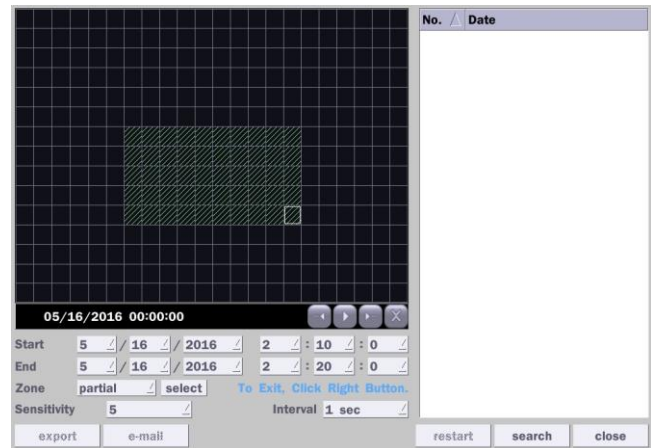

Figure 5.3.2.4. Partial Zone Screen

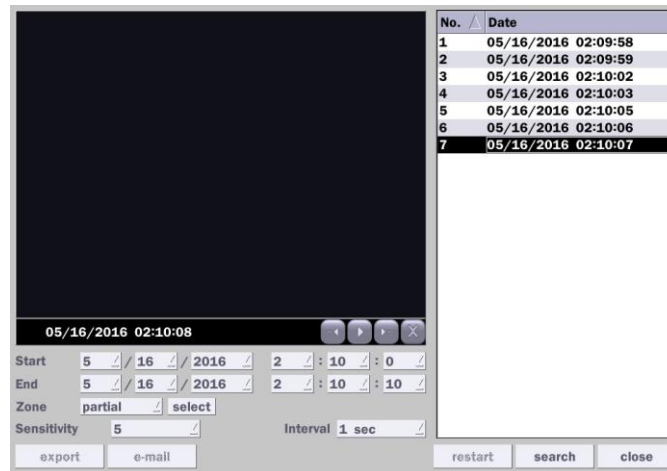

Figure 5.3.2.5. Event Searched Screen

- [Search] – [Smart Search]
- Select a date of calendar and select a channel
- User can set Full Zone or Partial Zone and set the time.
-

5-3-3. Time Line Search

The CALENDAR Search window is used to find the stored video by using the time line bar.

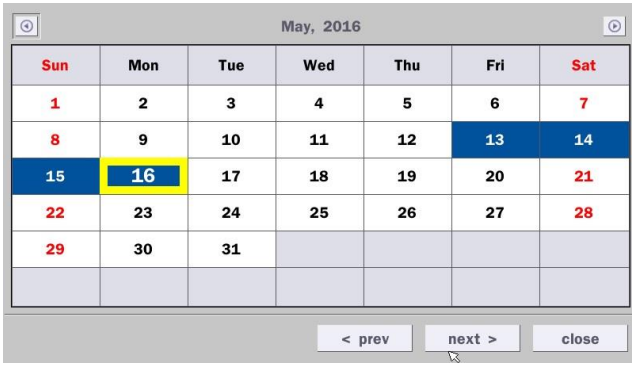

Figure 5.3.3.1. Calendar Screen

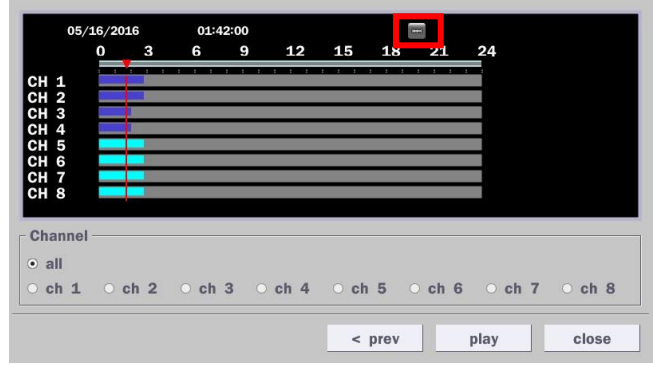

Figure 5.3.3.2. Time-Line Search Screen

When the Timeline menu is selected, the user can see a calendar, which displays recorded dates with highlights. Select a specific date and time. Click and drag the red time indicator bar to the desired hour. User can select a specific minutes using a button in the above red box. Press the PLAY button after selecting the specific time. Press the PREV to return to the SEARCH window.

5-3-4. Event Search

The Event Search window is used to find stored video.

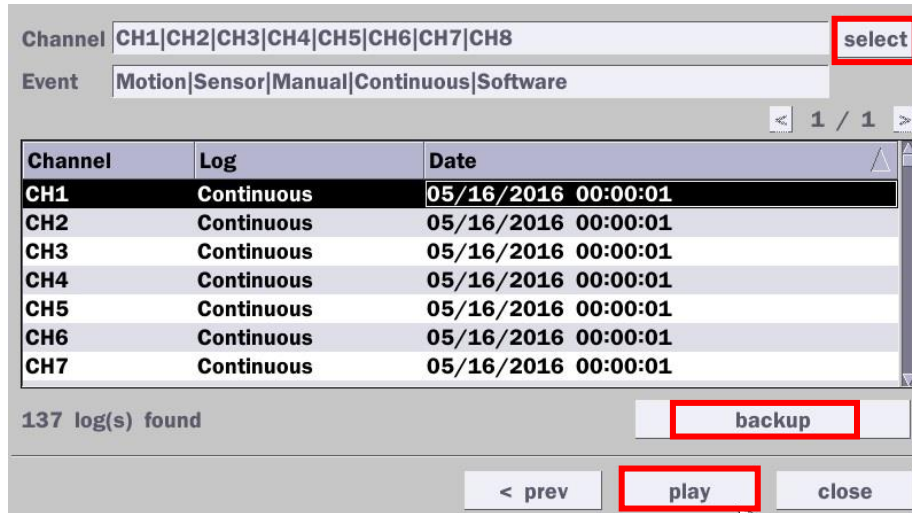

Figure 5.3.4.1. Event Search Screen

When the Event menu is selected, the user can see a calendar, which has recorded data. Select a specific date and the event log will be displayed. Press the “play” button to playback the data or the “backup” button to save the data after selecting the specific data. User can find a data of the specific channel and event using a button in the above red box as following Figure 5.3.10. Press the “prev” to return to the Search window.

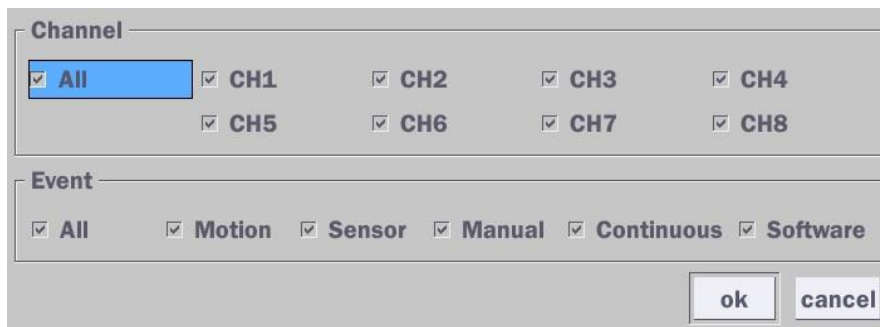

Figure 5.3.4.2. Event Search Screen – Channel & Event Select

5-3-5. Go To First Time

User can access from the oldest recorded data on the DVR hard drive by selecting Go To First Time on the Search window.

5-3-6. Go To Last Time

User can access from the last minute recorded data on the DVR hard drive by selecting Go To Last Time on the Search window.

5-3-7. Go To Specific Time

User can search for video data from a specific instance by setting the date and time in the Go To Specific Time menu. Use the mouse or the remote control to change the date and time value and press the “play” button after setting. If there is no video data in the set date and time, “No Data Exist” message displays.

5-3-8. Archive

The Archive Search window is used to find previously stored video or images.

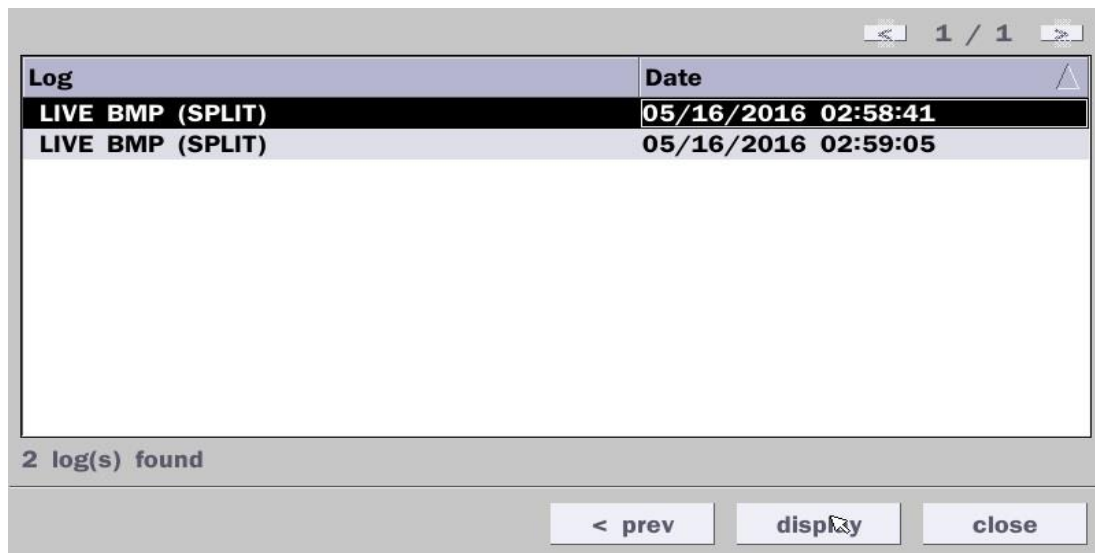

Figure 5.3.7. Archive Search Screen

When the Archive menu is selected, the user can see a calendar, which has recording data. Select a specific date and then the archived data will be displayed. Press the “display” button to view the still image or the first frame of the selected video, then the user can save the selected data.

5-3-9. Log

User can access the Log list search screen by selecting Log on the Search window.

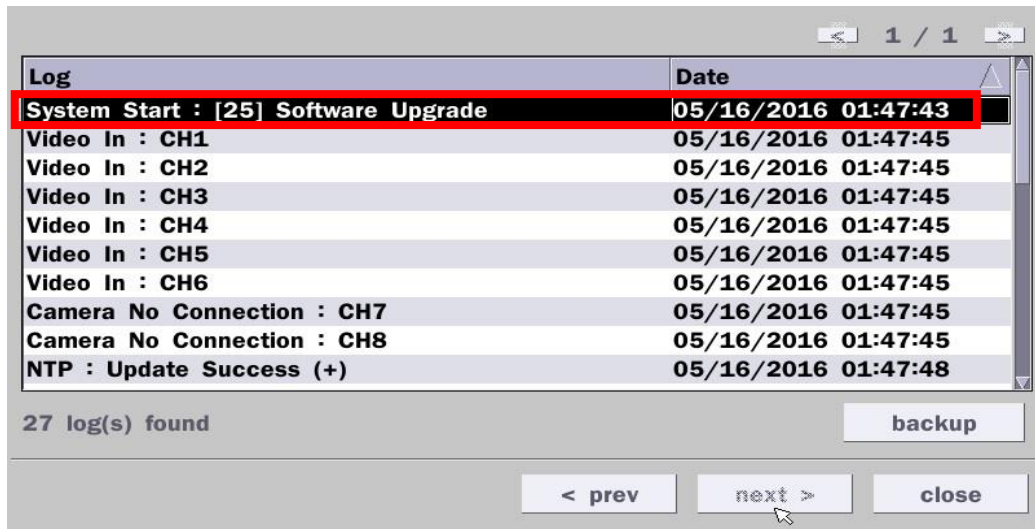

Figure 5.3.9. Log List Screen

When the Log menu is selected, the user can see a calendar, which has a log data. Select a specific date and press NEXT button, and then the log data will be displayed. Press the SAVE button to save the data and then the data is saved as a text file format.

5-4. Play Mode

During playback of a recorded event, the mode changes from SEARCH to PLAY. While in PLAY mode, you may return to the SEARCH screen by pressing the X button on the status bar.

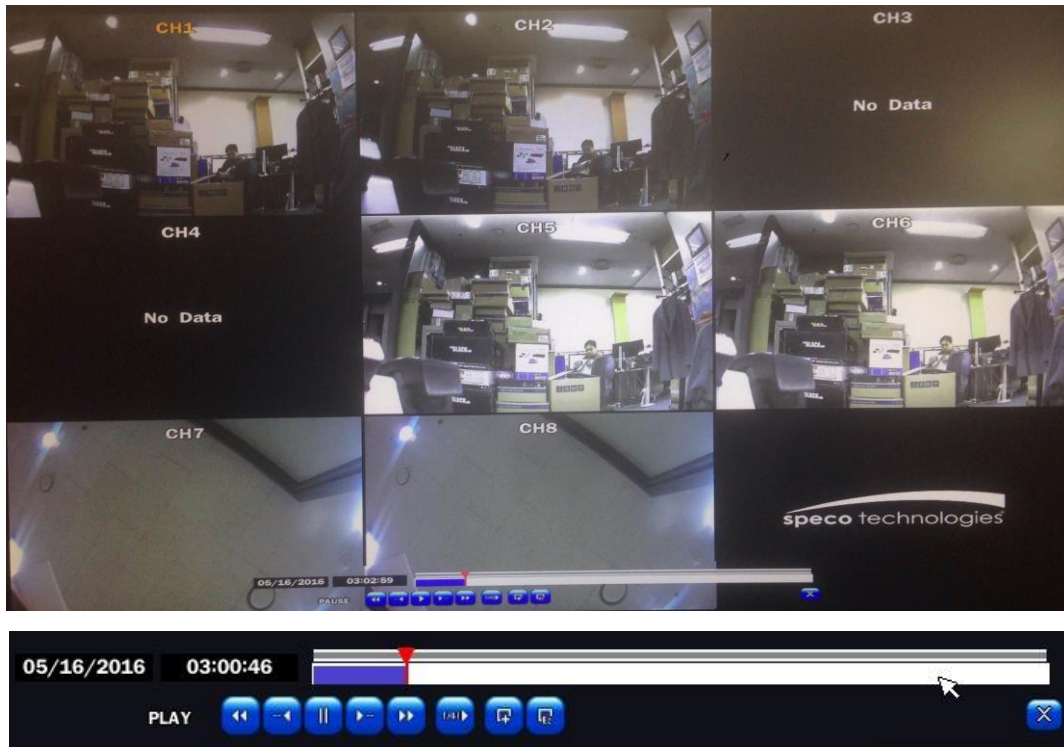

Figure 5.4.1. Play Mode Screen

The following status bar hides automatically and appears again if a mouse pointer is positioned to the bottom of the screen.

Table 5.4.1. Button Functions in PLAY Mode

Button	Description
	<ul style="list-style-type: none"> • 2x, 4x, 8x, 16x, 32x speeds at 4 split screen • 2x, 4x, 8x, 16x at 9 split screen • 2x, 4x, 8x at 16 split screen • Single Channel backward playback speed 1x, 2x, 4x, 8x, 16x, 32x
	Jump/Step backward. The playback position moves 60 seconds backward.
	Press to play or pause recorded video.
	Jump/Step forward. Playback position moves 60 seconds forward.
	<ul style="list-style-type: none"> • 2x, 4x, 8x, 16x, 32x speeds at 4 split screen • 2x, 4x, 8x, 16x at 9 split screen • 2x, 4x, 8x at 16 split screen Single Channel forward playback speed 1x, 2x, 4x, 8x, 16x, 32x
	Slow Mode play. Forward playback speed x1/4, x1/2
	Press to back up the video.
	EZ Copy button.
	Return to the previous menu screen, search window, or exit from the Menu.

6. Back Up

6-1. Still Image Backup onto USB Flash Drive

Still images can be captured and archived onto a USB flash drive or an USB external hard drive in live mode or while playing back recorded video.

1. Select a specific channel, which wants to back up on live screen.
2. When you press SNAPSHOT button on Quick operation window, the media selection window screen will display.

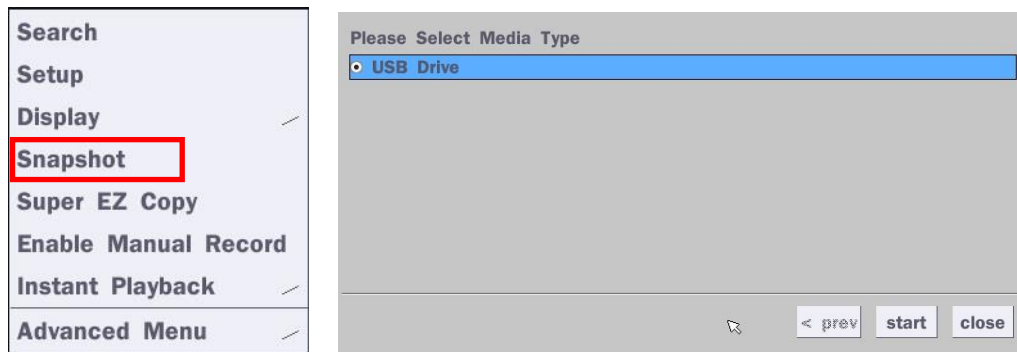

3. Once you press START button, the system will capture a still image and archive onto a USB flash drive.

NOTICE

USB Flash Drive must be in FAT32 file format.

6-2. Video Backup onto USB Flash Drive during playback

Video can be captured and archived onto the USB flash drive or a hard drive while playing back the recorded video. In playback mode, press the  “EXPORT” button to launch the backup function.

1. When you press  “EXPORT” button on the selected channel or all channels, the DVR will ask whether to archive a Still Image, a NSF or AVI and select the proper media type.

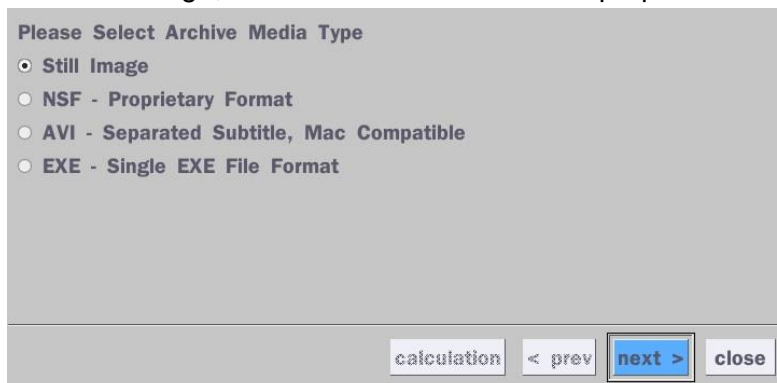

2. Select USB Drive (Flash Drive) to back up less than an hour.

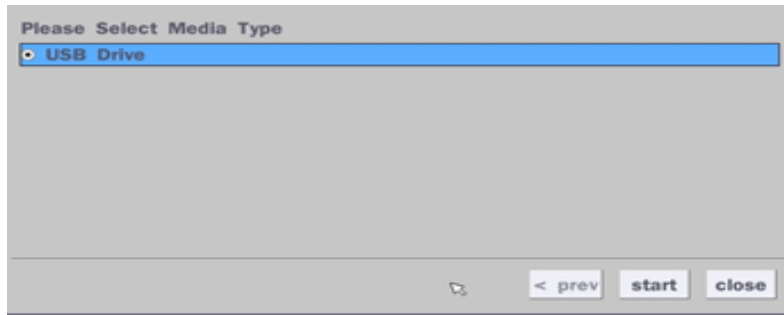

3. Once you select the channel and duration, the system will start to archive the data to the USB drive.

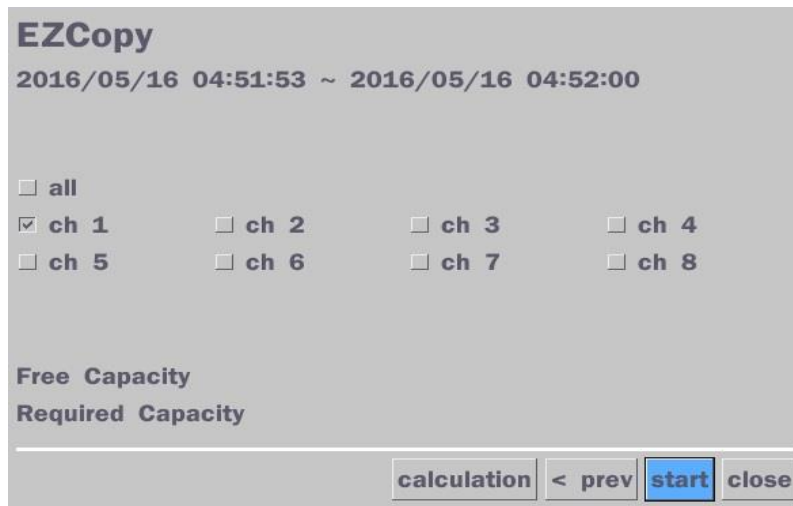

4. The following image shows the progress of archiving the data.

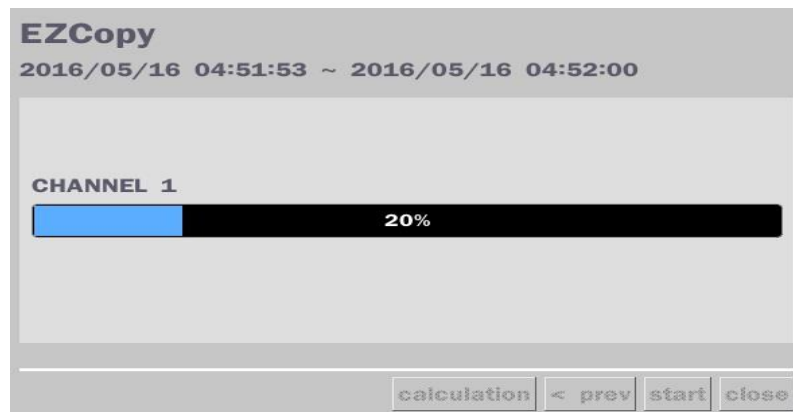

5. The following shows the image to complete the backup. Select lose to return to the previous screen.

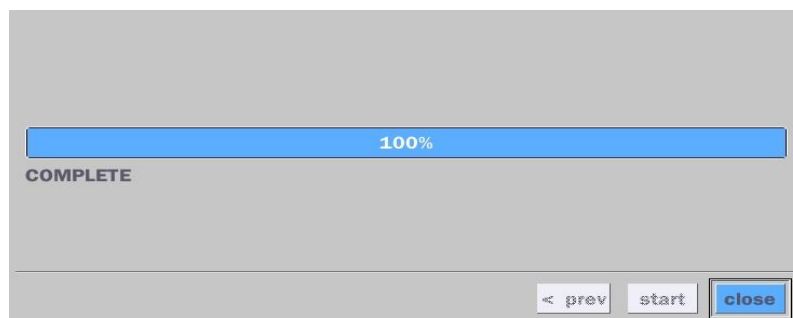

6-3. EZCopy: Video Backup onto USB Flash Drive during playback

Using EZCopy feature, Video can be easily archived onto the USB flash drive or a hard drive.

In playback mode, press the  “EZ Copy” button to launch the backup function.

1. Press EZCOPY button on the selected channel or all channels.

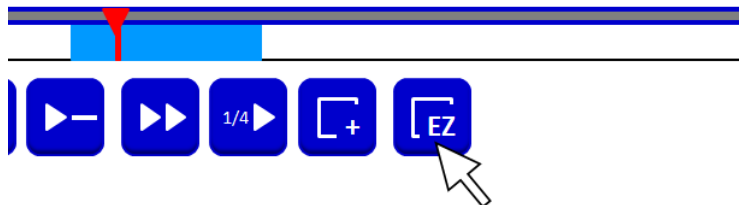

2. Then, EZCopy Start time will display.

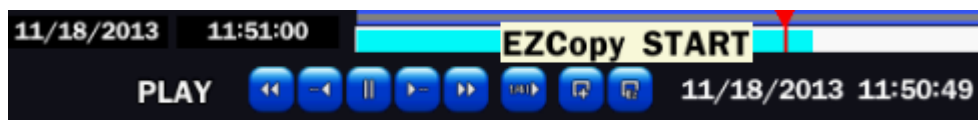

3. Move  time bar cursor to the time of end of backup and press EZCopy button. Then, EZCopy STOP time will display.

4. EZCopy window will display. The DVR will ask whether to archive a Still Image, a NSF or AVI.

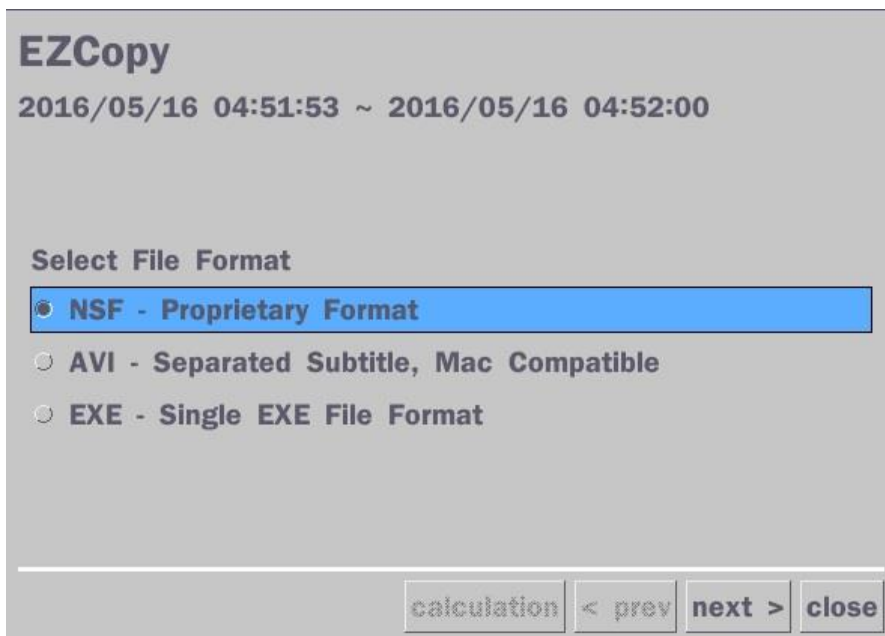

5. After backup format is selected, also select media type and channel(s) to archive the data to the media.

6-4. Transferring Still Images or Video from the Archive List

The stored data in the hard drive can be found in the Archive list in the Search window.

User can back up still images or video into the storage device from the Archive list.

1. Select the date to begin searching and navigate through the days using the mouse or remote control.
2. Once user has selected the date, press the “next” button to open the list of stored data.
3. Use the mouse or the remote control to scroll through the archive list.
4. Select a list of stored events in the archive list.
5. Once the desired event has been selected, press the “display” button to view the still image or the first frame of the selected video.
6. Press the “backup” button to launch the archiving function in playback mode.
7. Press the “close” button to return to the Search window.

Figure 6.3.1. Archive Search Screen

6-5. Playback of Backup Video

6-5-1. AVI Format

AVI format: AVI format video can be played back by Window Media Player™ or other media player that is compatible with AVI format video.

1. Please install the HT copies “HDPlayer” folder on USB flash drive with the video.

2. Otherwise, the video and time stamp over video can't be properly played back and displayed on Window Media Player™.

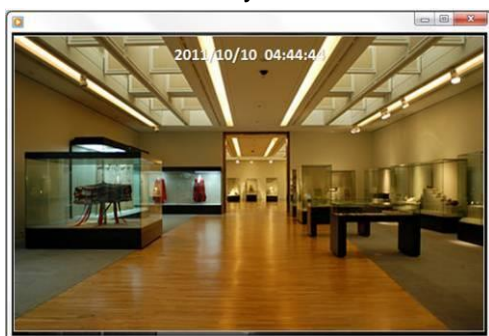

Timestamp On AVI. The subtitle is embedded to the video clip file.

The subtitle is embedded to the AVI file.

6-5-2. NSF Format

NSF format: NSF format video can be played back using the HDPlayer that the DVR copies to “DVRPlayer” folder on USB flash drive with video. Use the mouse scroll to use digital zoom in and out feature.

7. Network Access Using the Multi-Sites Network Viewer

7-1. Overview

The SpecoTech Multi Client is a multiple site monitoring client software with; video, audio, and alarm signals from the DVRs over networks. The SpecoTech Multi Client does not limit the number of DVR units to register.

The program displays up to 16 DVRs and supports dual monitors.

On the program, user may control PTZ cameras on the DVRs. By attaching a microphone and speaker system to devices on site, the user may make bi-directional audio communication over the network.

7-2. PC Requirements

Minimum PC Requirements

CPU	Intel Core i3
	1.8Ghz
Memory	2GB DDR2
VGA	512MB
Resolution	1280x720
Disk Space	1GB
OS	Windows Vista, 7, 8 and 10 (NOTE: Not all versions of Windows are supported)
Network	10/100Base T
Others	Direct X 9.0c or Higher

Recommended PC Requirements

CPU	Intel Core i5
	2Ghz or higher.
Memory	4GB DDR3 or higher.
VGA	512MB or higher.
Resolution	1920x1080
Disk Space	1GB
OS	Windows Vista, 7, 8 and 10 (NOTE: Not all versions of Windows are supported)
Network	10/100/1000Base T
Others	Direct X 10 or higher.

Before installing the program, check the PC specifications. The DVR remote software may not perform correctly if the PC does not meet the minimum requirements.

7-3. Installation of the Program

1. Insert the provided CD in the CD drive and double-click “SpecoTech Multi Client (XXXX).exe”

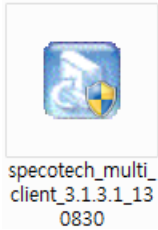

2. Select a destination folder and click “Next”.

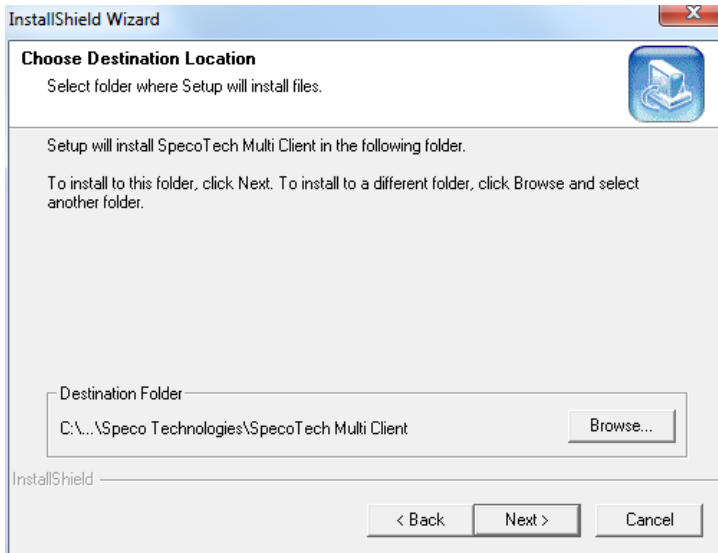

3. Select the program folder and click “Next”.

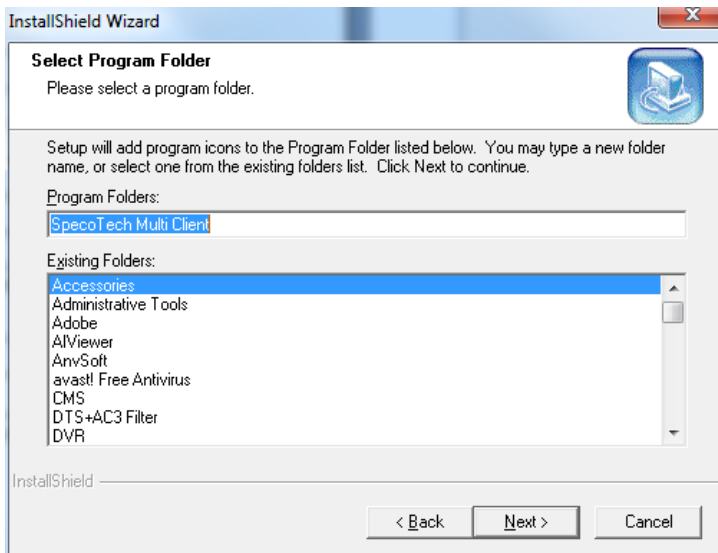

4. The installation status screen is displayed.
5. After the installation is completed, “SpecoTech Multi Client” icon displays on the desktop screen.

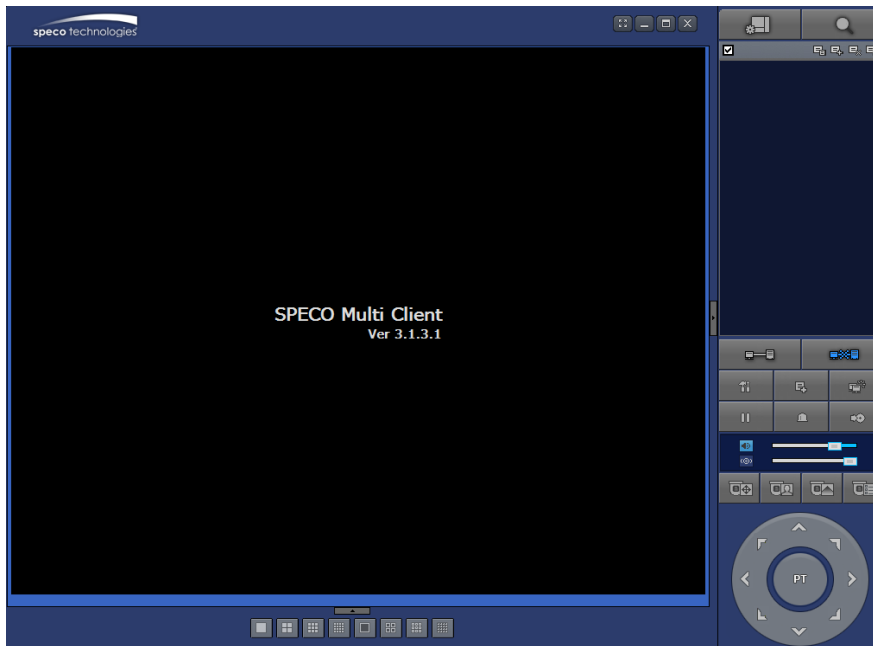

7-4. Live Window

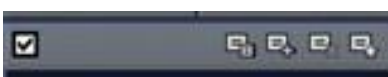

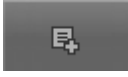

When installation is completed, double click the “SpecoTech Multi Client” icon on your desktop to start the program.

7-4-1. Main User Interface

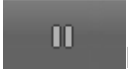

7-4-2. Control Buttons

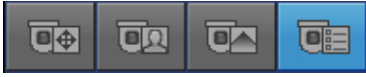
Button	Description
 LOCAL PLAYBACK	Click this icon to run a playback window to search and play videos that are recorded in the local PC.
 REMOTE PLAYBACK	Click this icon to run a playback window to search and play videos that are recorded in the remote DVR.
 SITE MANAGEMENT	 THUMBNAIL REFRESH: Click this icon to refresh and renew thumbnail image of the connected sites.  SITE ADDITION: Click this icon to open 'Site Addition' window.  SITE DELETE: Click this icon to delete site from the index window, after disconnect a site.  NET FINDER: Select the site from the index window and click this icon to modify the information of specific site.
 CONNECT	Click this icon to connect the selected site/sites.
 DISCONNECT	Click this icon to disconnect the selected site/sites.
 SETUP	Click this icon to setup configuration of MULTI CLIENT.

 CAPTURE	Click this icon to capture a still image.
 EVENT LIST	Opens list of events logged by the Multi Client.
 PAUSE	Click this icon to play/pause live video.
 ALARM ON	Click this icon to turn on/off alarm outputs.
 RECORD ON	Enable or disable recording of live video to local disk, which has set in setup menu.
 AUDIO	Use the volume control bar to set the audio level.
 MIC	Use the microphone volume control bar to set the micro phone level.
 PRESET/TOUR/SCAN/MENU	User can control PRESET/TOUR/SCAN/MENU
 CHANNEL SPLIT	To select the numbers of display channel/channels (Single, quad, 9 channels, and 16 channels) of highlighted site.
 DVR SITE SPLIT	To select the numbers of DVR/DVRs (1 DVR, 4 DVRs, 9 DVRs, 16 DVRs) on main display screen.

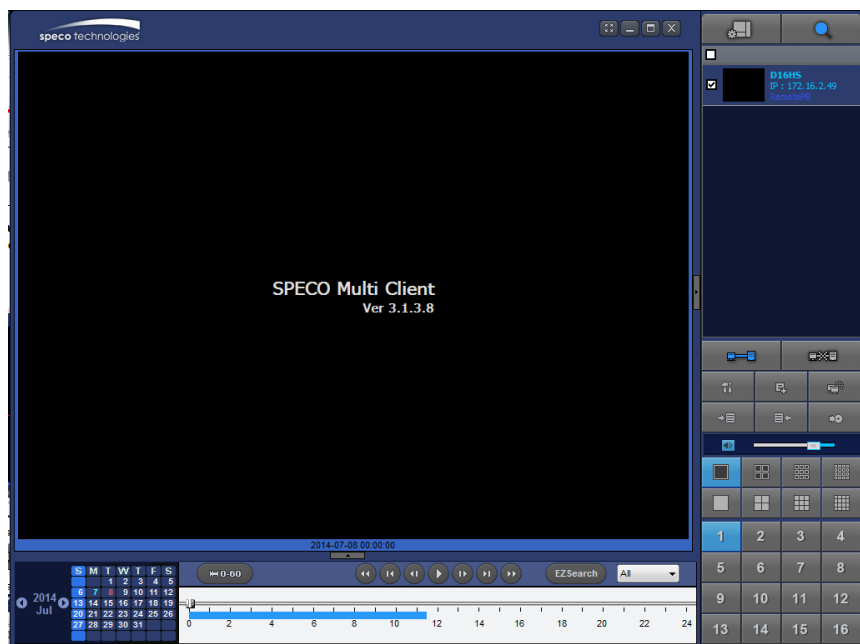

7-5. Search and Playback Window

7-5-1. Main User Interface

You can access to search window by clicking the search icon (Local Playback / Remote Playback) on the upper right of the Live Window.

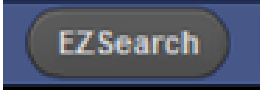

7-5-2. Main Control Panel

Button	Description
 LOCAL PLAYBACK	Click this icon to run a playback window to search and play videos that are recorded in the local PC.
 REMOTE PLAYBACK	Click this icon to run a playback window to search and play videos that are recorded in the remote DVR.
 D16HT IP : 172.16.2.	<p> THUMBNAIL REFRESH: Click this icon to refresh and renew thumbnail image of the connected sites.</p> <p> SITE ADDITION: Click this icon to open 'Site Addition' window.</p> <p> SITE DELETE: Click this icon to delete site from the index window, after disconnect a site.</p> <p> NET FINDER: Select the site from the index window and click this icon to modify the information of specific site.</p>
 CONNECT	Click this icon to connect the selected site/sites.
 DISCONNECT	Click this icon to disconnect the selected site/sites.
 SETUP	Click this icon to setup configuration of SpecoTech Multi Client.
 CAPTURE	Click this icon to capture a still image.
 EVENT LIST	Opens list of events logged by the Multi Client.
 EZCopy Start	Click this icon to set the beginning time for backup of the recorded video in AVI format.
 EZCopy End	Click this icon to set the ending time for backup of the recorded video in AVI format.
 BACKUP	Click this icon to backup the recorded video in AVI format.
 AUDIO	Use the volume control bar to set the audio level.
	To select the numbers of DVR/DVRs (1 DVR, 4 DVRs, 9 DVRs, 16 DVRs) on main display screen.
	To select the numbers of display channel/channels (Single, quad, 9 channels, and 16 channels) of highlighted site.

	To select the channel to playback.
	The calendar shows dates with recorded video in color.
	To display the recorded data of selected channel or all channels on a time line scale.
	To change a timeline scale from 24 hours to 60 minutes. The timeline shows recorded data in color on the bar. You can adjust the timeline scale and move it to the time you wish to playback. Then click the play icon to display the recorded video.
	Playback buttons.
	Thumbnail search over the network. - List the thumbnail 24images from 00:00 to 23:00. - Select one of 24 images every 150sec for an hour. - Then play the tile * Click the "PREVIOUS" button to go the previous step.
	Digital Zoom Window in Live and Playback. (Only available in Single Channel Viewing)

7-6. Setup of SpecoTech Multi Client

Click the setup icon  to setup the configuration of Multi Client software. The SETUP window is displayed as below.

7-6-1. General

Security Option: Set a password for security options. Select security options and set a password.

Then when you access any of selected functions, you need to enter the password.

You can also set the save path for capturing and backup.

Save Path: Specify the location to save captured still image for Capture and Backup data.

Miscellaneous

Automatic Reconnection: If enabled, the software will automatically try to reconnect to the last successful IP address. But, when CLIENT ACCESS is OFF on the DVR, the software will not try to reconnect even if it is enabled.

Always On Top: If enabled, the software display will be continuously on the top of other windows.

Time Format: Change the way the Client software displays the time.

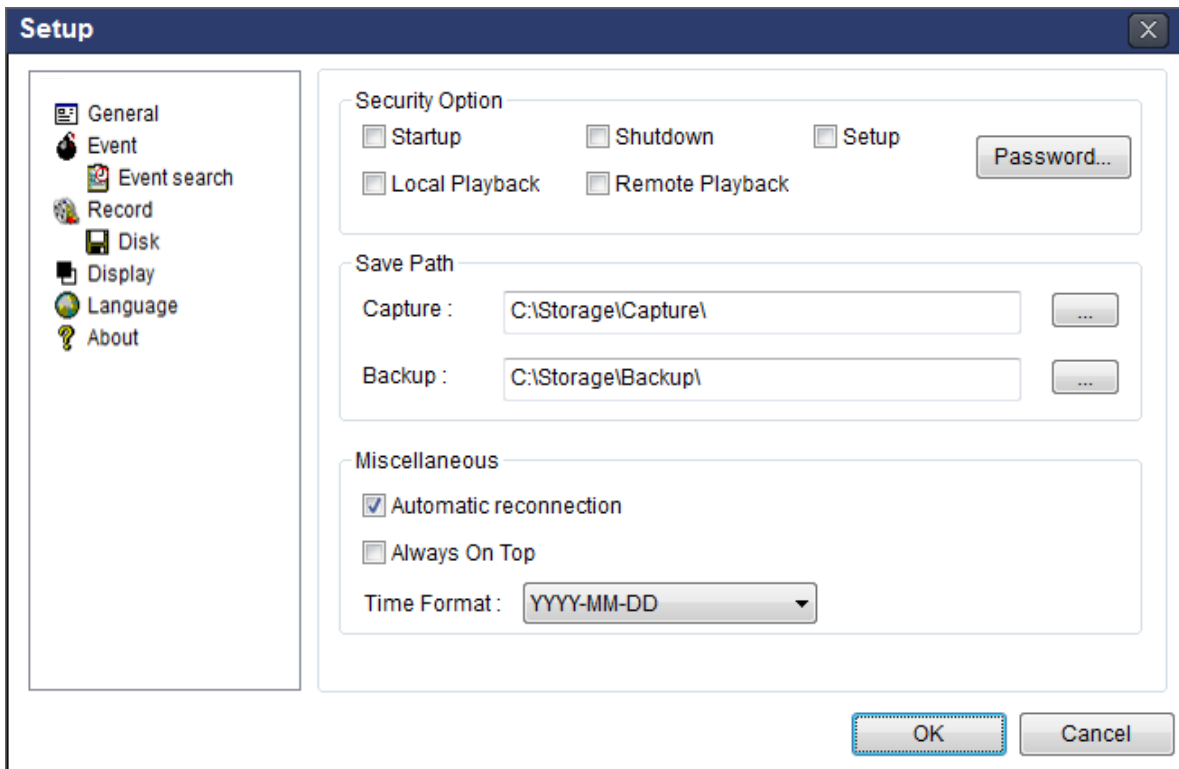

7-6-2. Event

Event log can be archived and searched.

Event Log: Specify the location to save event logs and select event to archive.

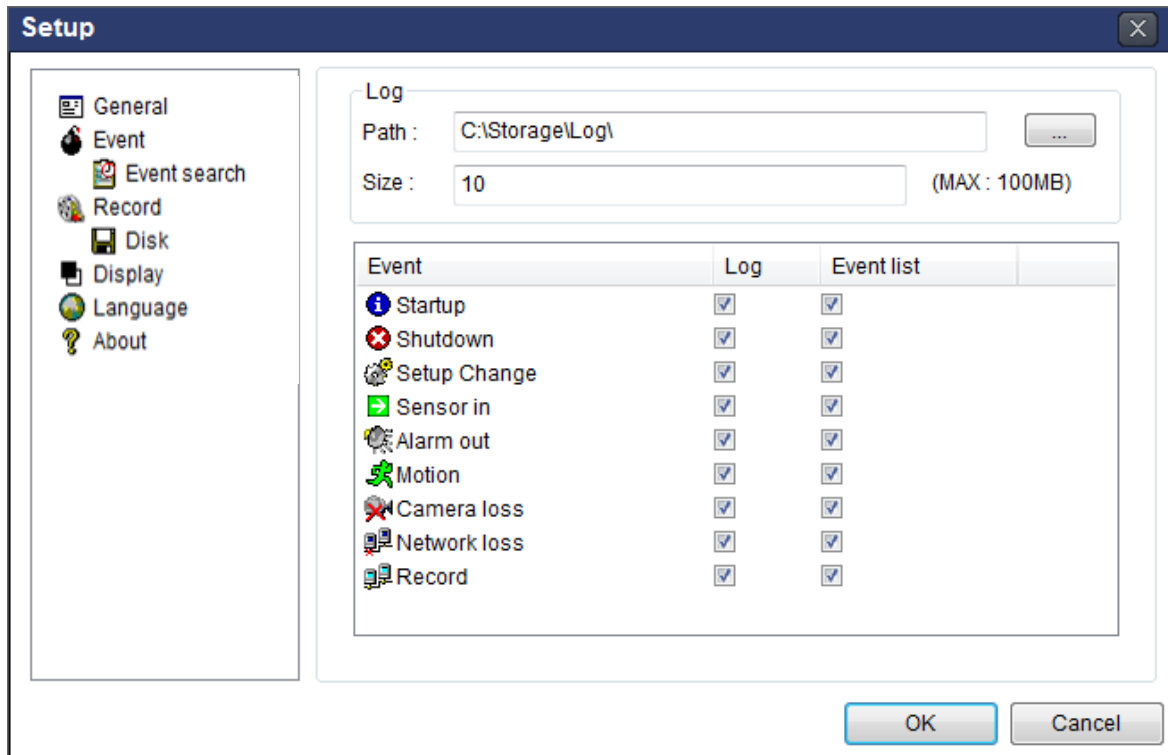

Event Search: Event log can be searched from the selected time.

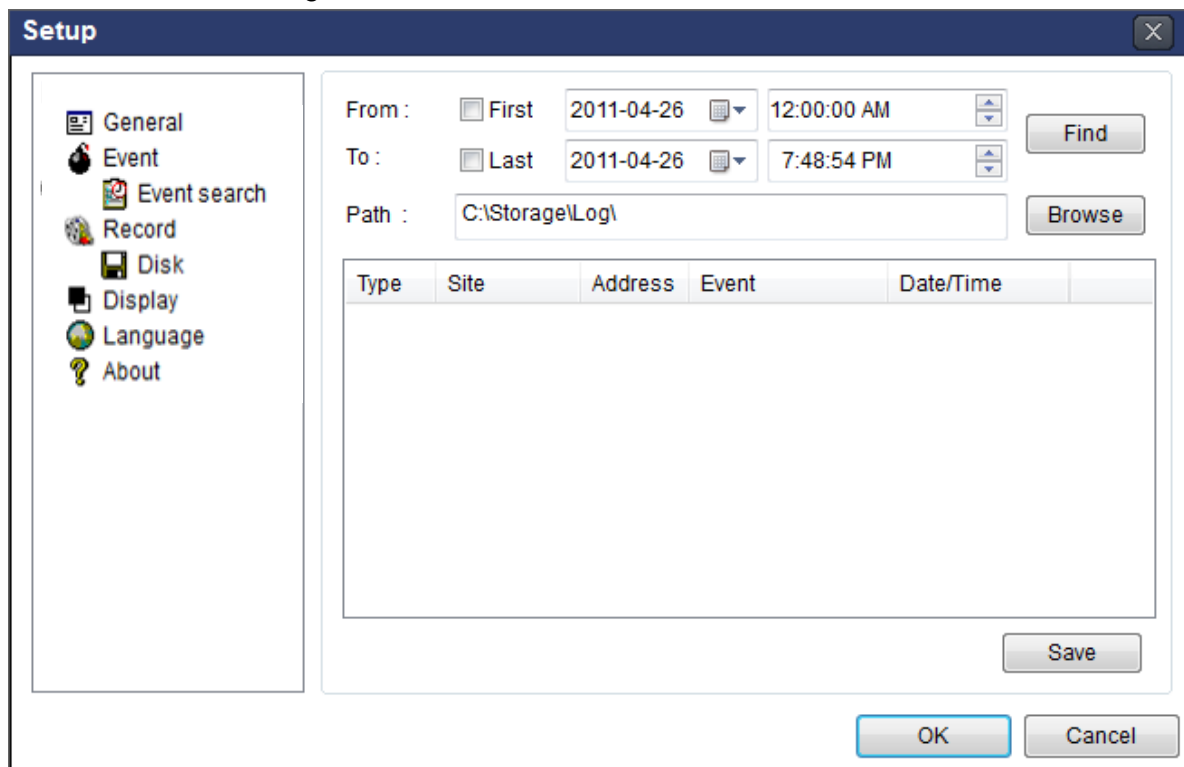

7-6-3. Record

Record Setup: You can set the recording conditions as the following; Always, Event, or Auto record. And you can also select target DVR/DVRs and channel/channels. When you set the recording condition to event, you can set event for motion or alarm with duration.

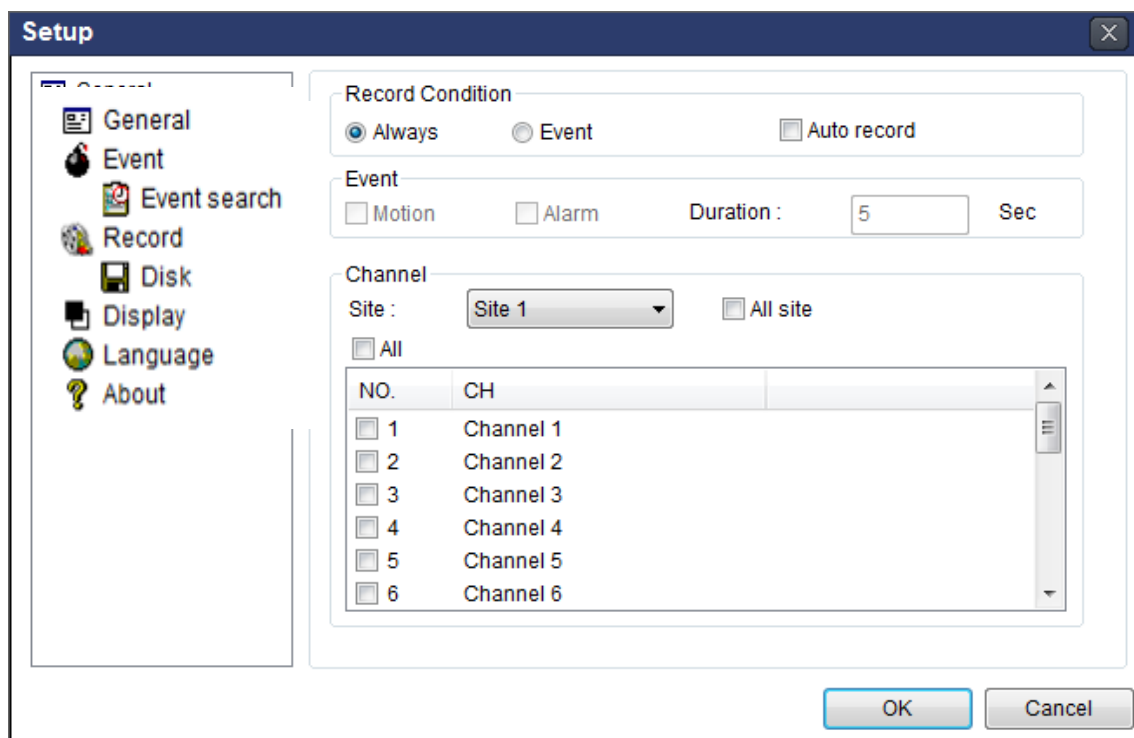

Record Local Storage Setup: You can select the local disk to record and the amount of disk space you want to allow the program to use for recording. You can also select the option to overwrite data or stop recording when the maximum amount of disk space is full.

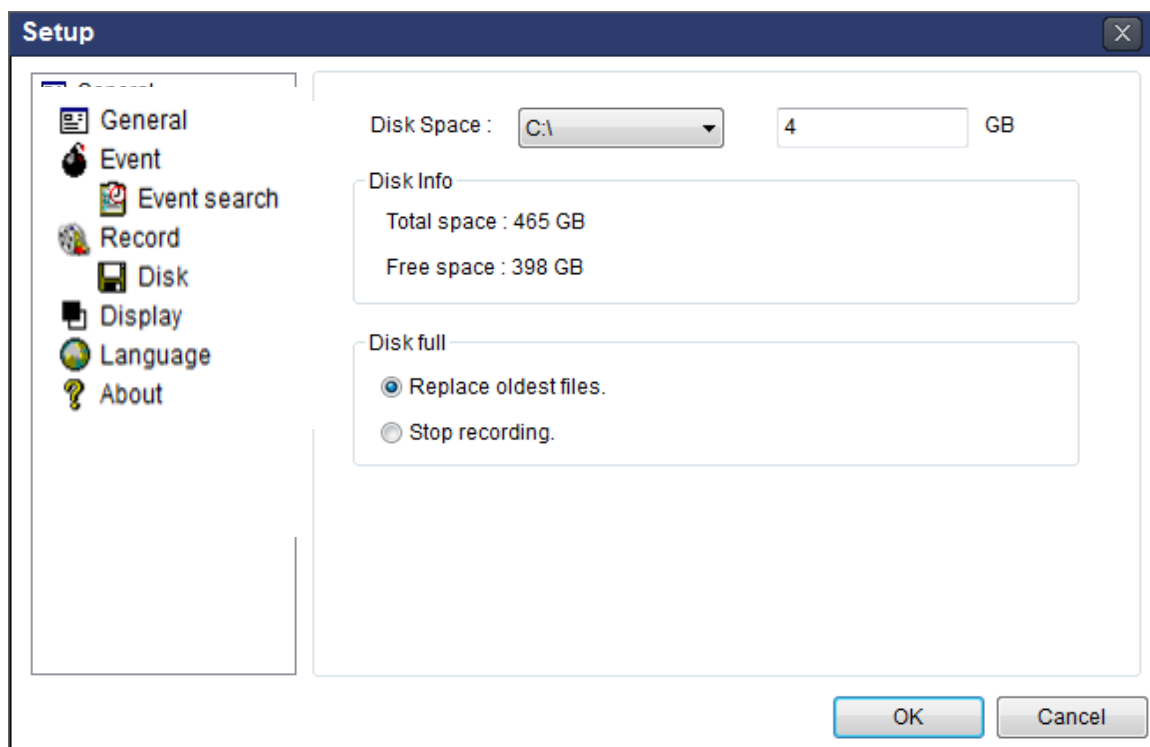

7-6-4. Display

You can select the OSD (On Screen Display) to be displayed.

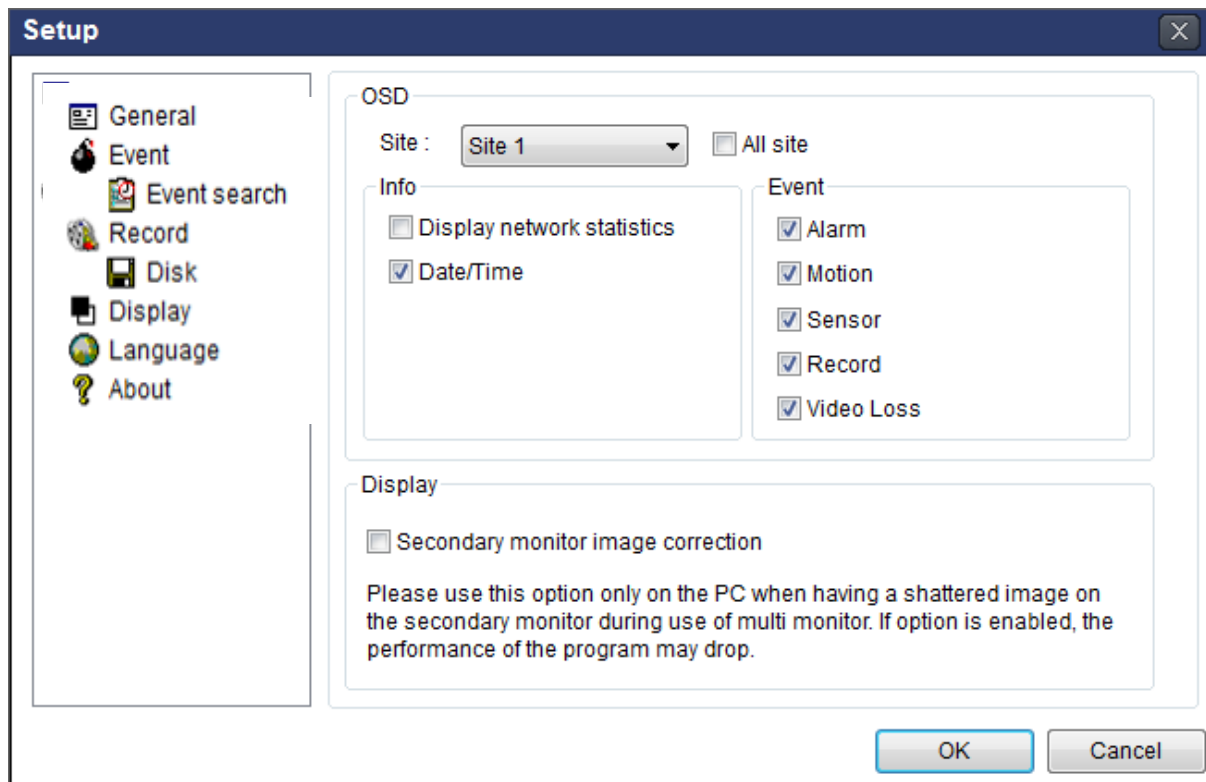

7-6-5. Language

English, French and Spanish is selectable.

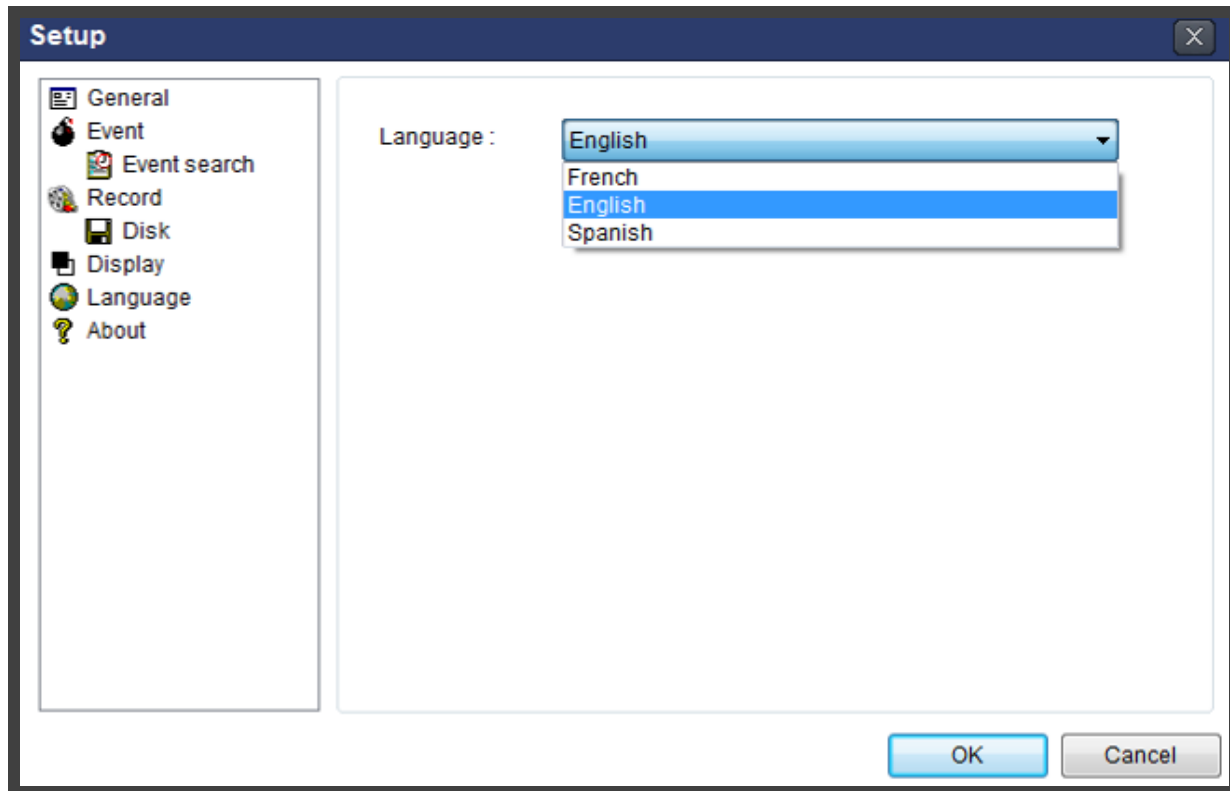

7-6-6. About

“About” provides network client version information.

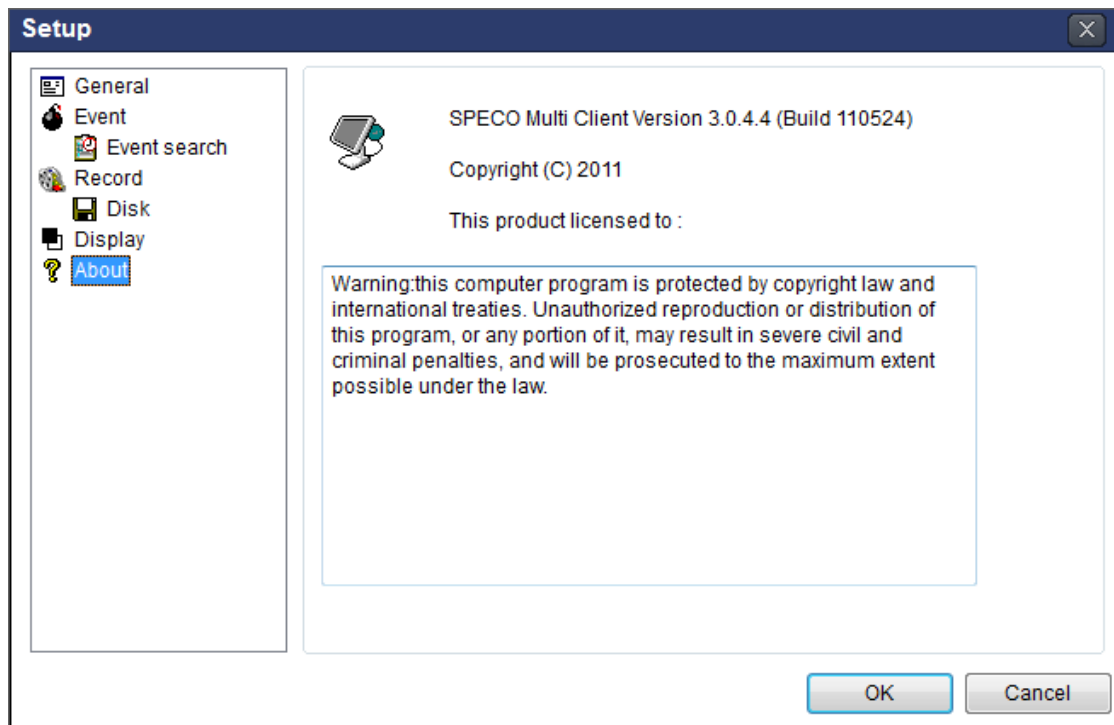

7-7. Remote Setup

The menu settings for the DVR unit can be set over network.

Put the cursor of the mouse on the channel, which is connected to the site and right click on the mouse to open the submenu. Then the following window is displayed as below. Select the **REMOTE SETUP**.

Then the setup window is displayed. The specified menu screen is displayed on the upper left of the screen.

Enter the password of the DVR when prompted. (Note: The default password is 1111)

Setting is the same as with the DVR menu setting. Refer to the corresponding pages for details on the setting items.

NOTICE

Web Setup is prohibited when DVR is in local Setup Menu.

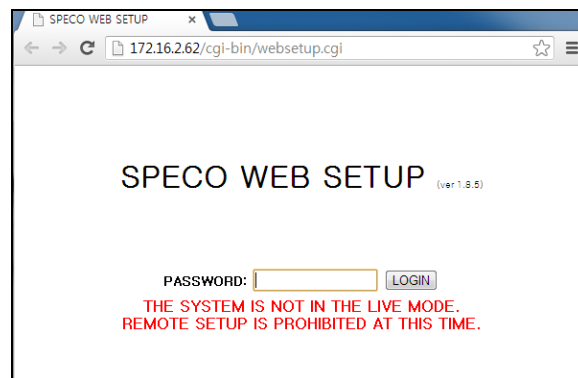

7-7-1. IP Camera

Select **IP Camera** to set system and time settings

SPECO WEB SETUP

(ver 1.10.9)

IP CAMERA	SYSTEM	RECORD	DEVICE	DISPLAY	NETWORK	USER MANAGEMENT	STORAGE	UPGRADE
INFORMATION								
CHANNEL	CH9							
PROTOCOL	ONVIF							
IP	0.0.0.0							
PORT	554							
WEB PORT	80							
ID	admin							
PASSWORD	1234							

- **CHANNEL:** Select the Channel to setup an IP Camera.
 - **Protocol :** Select the Brand of the IP Camera
 - **IP :** Enter the IP Address of the desired Camera
 - **Port:** Enter the Camera stream Port Number (default: 554).
 - **Web Port:** Enter the Camera Web Port Number (default: 80).
 - **ID :** Enter the User ID for access to the IP Camera
 - **PASSWORD :** Enter the Password for the associated ID

7-7-2. System

Select **System** to set system and time settings.

IP CAMERA	SYSTEM	RECORD	DEVICE	DISPLAY	NETWORK	USER MANAGEMENT	STORAGE	UPGRADE	INFORMATION
DATE DISPLAY FORMAT									
MM/DD/YYYY									
TIME DISPLAY FORMAT									
24-HOUR FORMAT									
TIME ZONE									
GMT -5:00 (Montreal/New York)									
DAYLIGHT SAVING									
USA									
SET DATE & TIME									
ON OFF									
CLIENT ACCESS									
ON									
NTP SETUP									
ON									
Pool.ntp.org									
Time.nist.gov									
TIME ZONE									
GMT -5:00 (Montreal/New York)									
CONNECTION MODE									
TIME									
CONNECTION PERIOD									
02:00 AM									
OFF									
SEND EMAIL SETUP									
SERVER TYPE									
MAIL_SERVER									
MAIL_PORT									
25									
SECURE OPTION									
ID									
PASSWORD									
MAIL TO									
MAIL FROM									
SEND MAIL TEST									
APPLY MAIL SETTING & TEST									
UNIT NAME									
HYBRID									
SYSTEM RESTART									
SYSTEM RESTART									
DISK EVENT SETUP									
HEALTH CHECK									
PERIOD									
DAILY									
HDD TEMPERATURE									
60°C / 140°F									
HDD BAD SECTORS									
10%									
HDD ALMOST FULL									
90%									
VIDEO CLIP SETUP									
PRE RECORD									
2 SECOND(S)									
POST RECORD									
1 SECOND(S)									
EVENTS AND NOTIFICATION									
	ALARM/OUT	BEEP	EMAIL						
HEALTH CHECK	-	-	YES						
RESTART	-	-	YES						
SHUTDOWN	-	-	YES						
PANIC RECORD	-	-	YES						
ALARM IN	NO	-	NO						
MOTION DETECTION	NO	-	NO						
VIDEO LOSS	NO	NO	NO						
HDD TEMPERATURE	1	YES	NO						
HDD BAD SECTORS	-	-	YES						
HDD ALMOST FULL	-	-	YES						
HDD FULL	-	-	YES						
HDD FAILURE	NO	YES	YES						

RELOAD APPLY

- **DATE DISPLAY FORMAT:** Select the date display format.

DATE DISPLAY FORMAT	MM/DD/YYYY
TIME DISPLAY FORMAT	12-HOUR FORMAT
TIME ZONE	GMT +5:00 (Islamabad)
DAYLIGHT SAVING	EU
GMT AREA	+04:00
SET DATE & TIME	SET DATE & TIME

In case setting the date & time, the changed date & time will be applied to the system. And, the system will reboot.

When the user make the time back to the past, it does not show "TIME MISMATCH" message unlike the local system. The data on the duplicated period time will be deleted without WARNING.

- **CLIENT ACCESS:** Enable/Disable remote access through network client software.
- **NTP SETUP:** Sets whether to synchronize the time using NTP server or not.
 - **Primary SNTP Server:** Input the NTP primary server address.
 - **Secondary SNTP Server:** Input the NTP secondary server address.
 - **Time Zone:** Select the time zone.
 - **Connection Mode:** Select the connection mode to NTP time server.
- **SEND E-Mail SETUP:** Sets whether to enable/disable e-mail sending function.
 - **SEVER TYPE:** Select GMAIL, HOTMAIL, AOL, YAHOO or MANUAL)
 - **MAIL SERVER:** Input the SMTP server name as well as the user ID and password.
 - **MAIL PORT:** Mail port setting.
 - **SEURE OPTION:** Select a secure mail server connection. **(SSL or TLS)**
 - **ID :** Email User ID
 - **PASSWORD :** Email User Password
 - **MAIL TO:** Input the appropriate email address to enable sending e-mail reports
 - **MAIL FROM (Return Mail Address):** Set the source e-mail address to be notified to the destination.
- **SEND MAIL TEST :** E-mail settings sent a test mail to the registered account
- **UNIT NAME:** Name the HT
- **SYSTEM RESTART :** Restart the system
- **SYSTEM EVENT NOTIFICATION**
Allows the user to set EVENT NOFICIATION ON or OFF
 - **HEALTH CHECK**
(Allows the user to set MAIL STATUS periodically) : DAILY or WEELY or MONTHLY
 - HDD TEMPERATURE
 - HDD BAD SECTOR
 - HDD ALMOST FULL
 - **VIDEO CLIP SETUP: Setting the duration for pre and post recording.**
 - **EVENTS AND NOTIFICATION**
 - HEALTH CHECK / RESTART / SHUTDOWN / PANIC RECORD
Enable Email Notification in the event a problem occurs with the VS.
 - ALARM-IN : Enable Email Notification when the camera detects sensor

- MOTION DETECTION : Enable Email Notification when the camera detects motion
- VIDEO LOSS: Enable Email, Beep and Alarm output Notification when the camera signal is lost.
- HDD TEMPERATURE : Enable Email Beep and Alarm output Notification when the HDD reaches the maximum temperature
- HDD BAD SECTOR: Enable Email Notification when the HDD has bad sectors.
- HDD ALMOST FULL: Enable Email Notification when the HDD is almost full.
- HDD FULL: Enable Email Notification when the HDD is full.
- HDD FAILURE: Enable Email, Beep and Alarm output Notification when the HDD fails.

7-7-3. Record

Select **RECORD** tab to set the recording conditions.

SPECO WEB SETUP (ver 1.10.9)

IP CAMERA SYSTEM **RECORD** DEVICE DISPLAY NETWORK USER MANAGEMENT STORAGE UPGRADE

INFORMATION

SITE CH1

RESOLUTION 960H

FRAME RATE 30 FPS

QUALITY LEVEL 5(H)

RECORDING MODE CONTINUOUS

SENSOR RECORDING - | - | -

PRE RECORD 1 MINUTE(S)

POST EVENT RECORD 10 SECOND(S)

AUDIO ON OFF

SCHEDULE NONE

	0	1	2	3	4	5	6	7	8	9	10	11	12	13	14	15	16	17	18	19	20	21	22	23
SUN																								
MON																								
TUE																								
WED																								
THU																								
FRI																								
SAT																								

These settings apply to the specified channel only.

- Recording Setup
 - **RESOLUTION:** Sets the resolution for the recordings. The set value applies to an individual channel.
 - **FRAME RATE:** Sets the recording rate.
 - **QUALITY:** Sets the image quality in 5 levels.
 - **RECORDING:** Sets the recording mode.
 - **RECORDING MODE:** CONTINUOUS, SCHEDULE, MOTION, SENSOR
 - **PRE RECORD:** Sets whether to perform or not pre-recording.
 - **POSE EVENT RECORD:** Sets the duration of the event recording.
 - **AUDIO:** Sets whether to perform or not audio recording.
 - **SECHDULE:** Sets the schedule recording.

These settings apply to all channels.

- **EZRECORD**
 - **RESOLUTION:** Sets the resolution for the recordings. The set value applies to an individual

channel.

- **FRAME RATE:** Sets the recording rate.
- **QUALITY:** Sets the image quality in 5 levels.
- **RECORDING MODE:** Sets the recording mode.
- **RECORD DAYS:** By the setting value, the Recording Days will change accordingly.

7-7-4. Device

Select **Device** to set Spot Out, Enable/Disable CVBS Out, motion zone.

- **ALARM OUT:** Set the sensor, motion, and video loss for triggering alarm relay. HDD Error and Video Loss can be set for triggering a beeping sound. The following settings can be changed to trigger an alarm output.
 - **ALARM DURATION**
- **DIGITAL DETERRENT:** The schedule of digital deterrent can be set and a sound file can be uploaded to the HT. To set up schedule, select **CHANNEL** > select **SOUND TYPE** > select Area.
- **CONTROLLER:** Set the controller baud rate and ID.
- **PTZ:** Set the PTZ baud rate, protocol, and ID.
- **SPOT OUT:**
 - **SPOT ON EVENT:** Enable/disable channel change if an event occurs on a channel
 - **SEQUENCE:** Enable/disable sequential display of spot channel in full screen
 - **SPOT CHANNEL:** Select a channel for spot monitoring using the mouse or the remote control and press OK button
- **MOTION: Setup the motion detection area and the sensitivity.**
 - **SITE:** Select the channel
 - **MOTION ZONE:** FULL Zone or PARTIAL Zone
 - **MOTION SENSITIVITY:** 1~9 (High sensitivity level)

- **CHANNEL:** Select the Channel to configure audio input
 - **AUDIO SOURCE:** Local Audio (RCA) or IP CAM Audio
- **KEYTONE:** Sets On or Off of Key Tone.
- **REMOTE CONTROLLER ID:** Sets an ID number of which remote control to receive commands.
- **SENSOR:** Select the type of sensor.

7-7-5. Display

Select the **DISPLAY** tab to set the DISPLAY conditions.

SPECO WEB SETUP (ver 1.10.9)

IP CAMERA	SYSTEM	RECORD	DEVICE	DISPLAY	NETWORK	USER MANAGEMENT	STORAGE	UPGRADE
INFORMATION								
OSD								
CHANNEL NAME			<input type="radio"/> ON <input type="radio"/> OFF					
VIDEO LOSS			<input type="radio"/> ON <input type="radio"/> OFF					
STATUS BAR / ICON			<input type="radio"/> ON <input type="radio"/> OFF					
IP ADDRESS / FPS			IP					
OSD CONTRAST			100					
MAIN MONITOR SEQUENCE			<input type="radio"/> ON <input type="radio"/> OFF					
SEQUENCE-DWELL TIME			3 SECOND(S)					
SITE								
NAME			CH1					
COVERT			OFF					
BRIGHTNESS			50					
CONTRAST			50					
HUE			50					
SATURATION			60					

These settings apply to all channels.

- **OSD:** Sets whether to display or not date and time as well as channel number on the screen.
- **OSD CONTRAST:** Adjust the character contrast on the screen.
- **MAIN MONITOR SEQUENCE:** Setting for automatically switching the displayed video.
- **SEQUENCE DWELL TIME:** Sets the interval for automatically switching the screens.
- **SITE:** Name, Covert, Brightness, Contrast, Hue, Saturation

These settings apply to the specified channel only.

7-7-6. Network

SPECO WEB SETUP (ver 1.10.9)

IP CAMERA	SYSTEM	RECORD	DEVICE	DISPLAY	NETWORK	USER MANAGEMENT	STORAGE	UPGRADE
INFORMATION								
NETWORK TYPE								
			DHCP					
IP			172.16.2.41					
SUBNET MASK			255.255.0.0					
GATEWAY			172.16.1.254					
DNS (PRIMARY)			168.126.63.1					
DNS (SECONDARY)			168.126.63.2					
DDNS								
ENABLE DDNS			OFF					
HOST NAME			hostname					
SUBMIT/UPDATE			OFF					
ezDDNS			OFF					
NETWORK PORT			5445					
NETWORK AUDIO PORT			5446					
WEB PORT			80					
NETWORK STREAM			CH1					
RESOLUTION			CIF					
FRAME RATE			30 FPS					
QUALITY			LEVEL 5(H)					
USE MOBILE			OFF					
WIRELESS LAN			ON					
IP ADDRESS			192.168.50.1					
SSID			MY_SSID					
KEY (8~15 CHARACTERS)			12345678					

- **NETWORK TYPE (*Cannot be altered remotely*)**
 - **STATIC:** The address setting mode is manual. Input IP, Gateway, Subnet Mask, and DNS IP.
 - **DHCP:** The address setting mode is automatic.
- **DDNS:** Set whether to use DDNS service or not
 - **HOST NAME:** Allows the user to setup a domain name manually
 - **SUMBIT/UPDATE:** Select ON to submit the settings
 - **ezDDNS:** Enable ezDDNS to register the host name automatically
- **NETWORK PORT:** When connecting multiple DVRs to the network, set a unique port number.
- **NETWORK AUDIO PORT:** Display the network audio port (NETWORK PORT + 1).
- **WEB PORT:** Set a web server port number.
- **NETWORK STREAM:** Set the Resolution, Frame Rate, and the Quality.
- **WIRELESS LAN :** Wireless networks can be configured(option)
 - **IP ADDRESS:** Wireless IP Address
 - **SSID(Service set identifier):** Wireless Network ID
 - **KEY(8~15 Characters):** Wireless Network Password

7-7-7. User Management

Select the **USER MANAGEMENT** tab to set the DISPLAY conditions.

SPECO WEB SETUP (ver 1.10.9)

IP CAMERA SYSTEM RECORD DEVICE DISPLAY NETWORK **USER MANAGEMENT** STORAGE UPGRADE

INFORMATION

AUTHORITY SETUP

	PASSWORD	SETUP	PB	PTZ	REC OFF	NETWORK
PASSWORD CHECK		<input checked="" type="checkbox"/>	<input checked="" type="checkbox"/>	<input checked="" type="checkbox"/>	<input checked="" type="checkbox"/>	<input checked="" type="checkbox"/>
ADMIN	****	<input checked="" type="checkbox"/>	<input checked="" type="checkbox"/>	<input checked="" type="checkbox"/>	<input checked="" type="checkbox"/>	<input checked="" type="checkbox"/>
USER1	****	<input checked="" type="checkbox"/>	<input checked="" type="checkbox"/>	<input checked="" type="checkbox"/>	<input checked="" type="checkbox"/>	<input checked="" type="checkbox"/>
USER2	****	<input checked="" type="checkbox"/>	<input checked="" type="checkbox"/>	<input checked="" type="checkbox"/>	<input checked="" type="checkbox"/>	<input checked="" type="checkbox"/>
USER3	****	<input checked="" type="checkbox"/>	<input checked="" type="checkbox"/>	<input checked="" type="checkbox"/>	<input checked="" type="checkbox"/>	<input checked="" type="checkbox"/>

USER NAME SETUP

NEW USER NAME

PASSWORD SETUP

CHANGE

NEW PASSWORD

CONFIRM PASSWORD

PLAYBACK AUTHORITY

	1	2	3	4	5	6	7	8	9	10	11	12	13	14	15	16
ADMIN	<input checked="" type="checkbox"/>	<input checked="" type="checkbox"/>	<input checked="" type="checkbox"/>	<input checked="" type="checkbox"/>	<input checked="" type="checkbox"/>	<input checked="" type="checkbox"/>	<input checked="" type="checkbox"/>	<input checked="" type="checkbox"/>	<input checked="" type="checkbox"/>	<input checked="" type="checkbox"/>	<input checked="" type="checkbox"/>	<input checked="" type="checkbox"/>	<input checked="" type="checkbox"/>	<input checked="" type="checkbox"/>	<input checked="" type="checkbox"/>	<input checked="" type="checkbox"/>
USER1	<input checked="" type="checkbox"/>	<input checked="" type="checkbox"/>	<input checked="" type="checkbox"/>	<input checked="" type="checkbox"/>	<input checked="" type="checkbox"/>	<input checked="" type="checkbox"/>	<input checked="" type="checkbox"/>	<input checked="" type="checkbox"/>	<input checked="" type="checkbox"/>	<input checked="" type="checkbox"/>	<input checked="" type="checkbox"/>	<input checked="" type="checkbox"/>	<input checked="" type="checkbox"/>	<input checked="" type="checkbox"/>	<input checked="" type="checkbox"/>	<input checked="" type="checkbox"/>
USER2	<input checked="" type="checkbox"/>	<input checked="" type="checkbox"/>	<input checked="" type="checkbox"/>	<input checked="" type="checkbox"/>	<input checked="" type="checkbox"/>	<input checked="" type="checkbox"/>	<input checked="" type="checkbox"/>	<input checked="" type="checkbox"/>	<input checked="" type="checkbox"/>	<input checked="" type="checkbox"/>	<input checked="" type="checkbox"/>	<input checked="" type="checkbox"/>	<input checked="" type="checkbox"/>	<input checked="" type="checkbox"/>	<input checked="" type="checkbox"/>	<input checked="" type="checkbox"/>
USER3	<input checked="" type="checkbox"/>	<input checked="" type="checkbox"/>	<input checked="" type="checkbox"/>	<input checked="" type="checkbox"/>	<input checked="" type="checkbox"/>	<input checked="" type="checkbox"/>	<input checked="" type="checkbox"/>	<input checked="" type="checkbox"/>	<input checked="" type="checkbox"/>	<input checked="" type="checkbox"/>	<input checked="" type="checkbox"/>	<input checked="" type="checkbox"/>	<input checked="" type="checkbox"/>	<input checked="" type="checkbox"/>	<input checked="" type="checkbox"/>	<input checked="" type="checkbox"/>

- **AUTHORITY SETUP:** Select which users have access to each function, password check can be implemented for each function accessed.
- **USER NAME SETUP:** Select which Username to change
 - **NEW USER NAME:** Input the new username
- **PASSWORD SETUP:** Select Username to change Password
 - CHANGE:** Select whether to KEEP or CHANGE the current password.
 - NEW PASSWORD:** Input NEW Password if CHANGE was selected.
 - CONFIRM PASSWORD:** Input NEW Password again to confirm.
- **PLAYBACK AUTHORITY:** User can select which users have access to which channels.

7-7-8. Storage

Select **Storage** to configure continued recording settings by overwriting the hard disk and the storage period for the recording data.

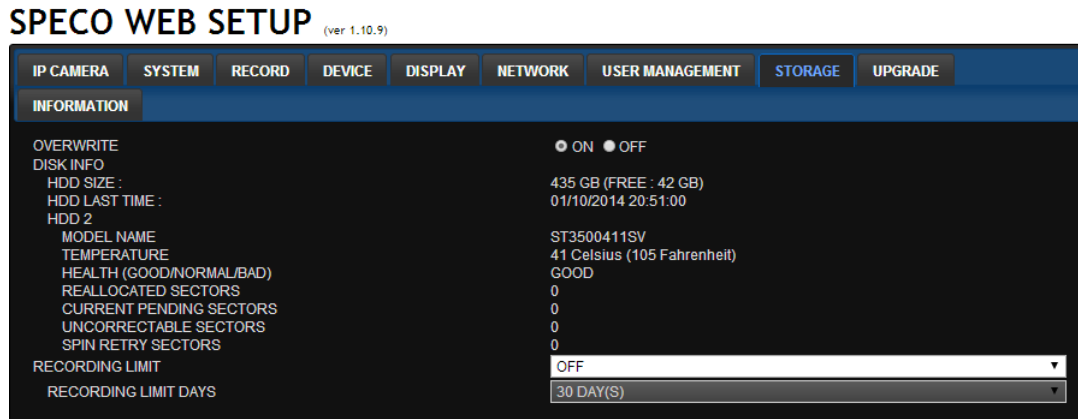

- **OVERWRITE:** Select on to continue recording by overwriting when the hard disk becomes full.
- **DISK INFO :** Hard drive information.
- **RECORD LIMIT:** Sets whether to limit or not the recording data storage period.

7-7-9. Remote Upgrade

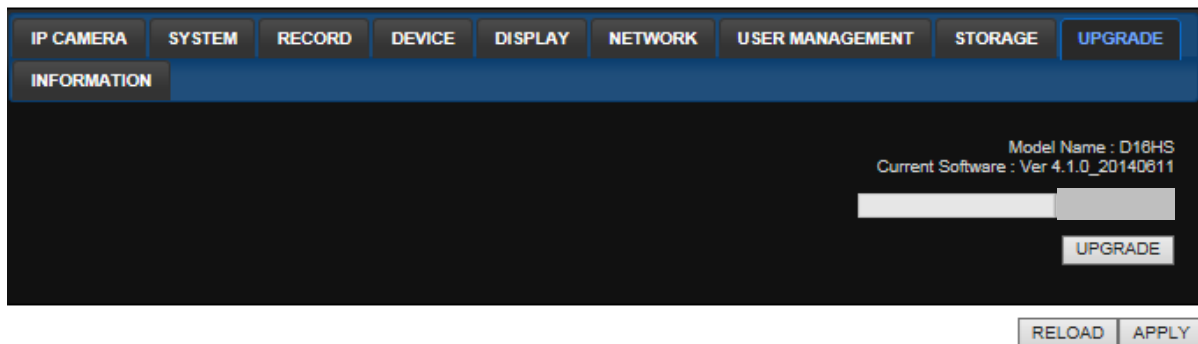

Shows the current Firmware version installed on DVR.

- **Browse:** Select BROWSE to locate the firmware file.
- **Upgrade:** Select UPGRADE to upgrade the firmware of the DVR.

7-7-10. Information

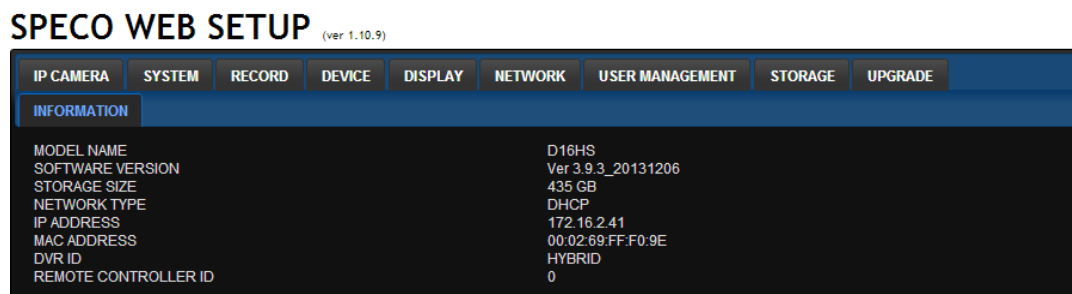

Displays the information of the HT

7-8. Operation

7-8-1. Addition, Delete, and Modify of DVR Sites

7-8-1-1. Addition of Sites

1. Click  SITE ADDITION button. And then the following window will be displayed as below.

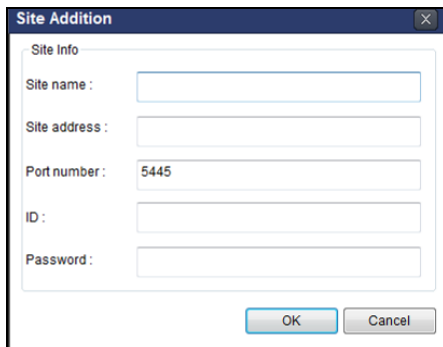

The 'Site Addition' dialog box contains the following fields:

- Site name :
- Site address :
- Port number :
- ID :
- Password :

Buttons: OK, Cancel

- **Site Name:** Input a name that properly describes a site.
 - **IP Address:** Input IP address (Public IP address of a router that DVR is connected.) or Domain name
 - **Port Number: Default Port Number is “5445”.**
 - **ID:** Input ID of DVR. **Default ID is “admin”.**
 - **Password:** Input network password of DVR. **Default Password is “1111”.**
2. Click OK button. And then the registered site is added on the directory window.

7-8-1-2. Deleting a Site

1. Select the site/sites to delete from the directory window.

2. Click  SITE DELETE button. And then the selected site/sites is/are deleted.

7-8-1-3. Modify of Sites

1. Select the site/sites to modify from the directory window.

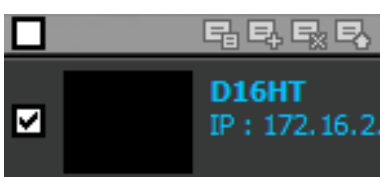

2. Click  NET FINDER button. And then the following window will be displayed as below.

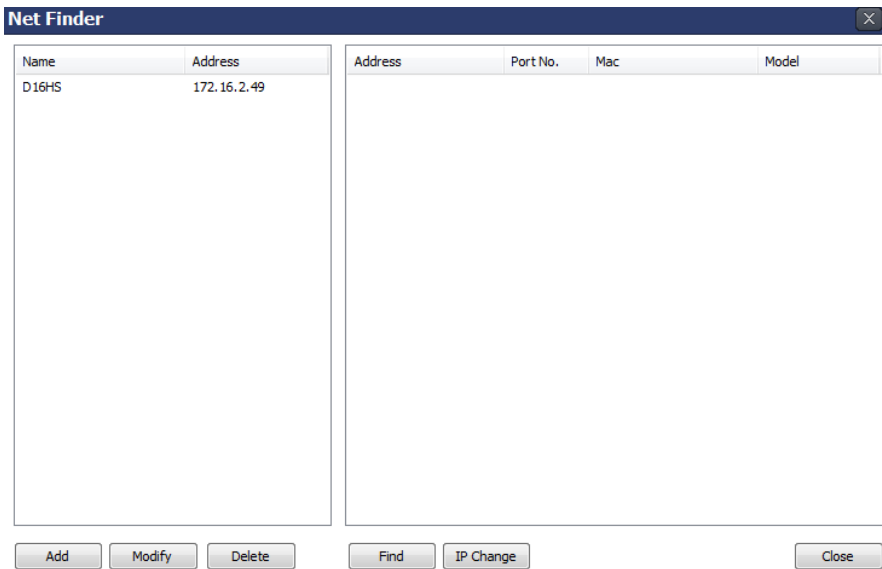

3. Click MODIFY button. And then the modified information is displayed as below.

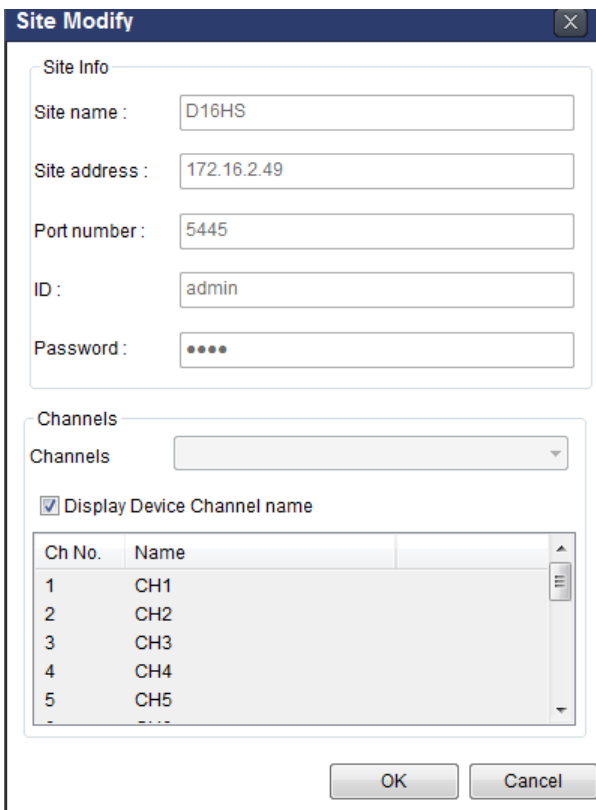

7-8-2. Connect and Disconnect

7-8-2-1. Connect

1. Select site/sites to connect from the directory window.

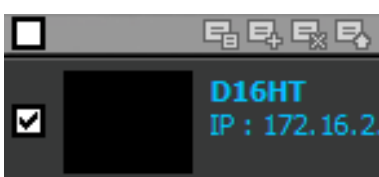

2. Click  CONNECT button, and then site/sites displays/display as connected.

7-8-2-2. Disconnect

1. Select site/sites to disconnect from the directory window.

2. Click  DISCONNECT button, and then selected site/sites disconnected.

7-8-3. Still-image Capture During Live

1. Double-click a channel to capture from the display screen. (Otherwise all channels will be captured.)

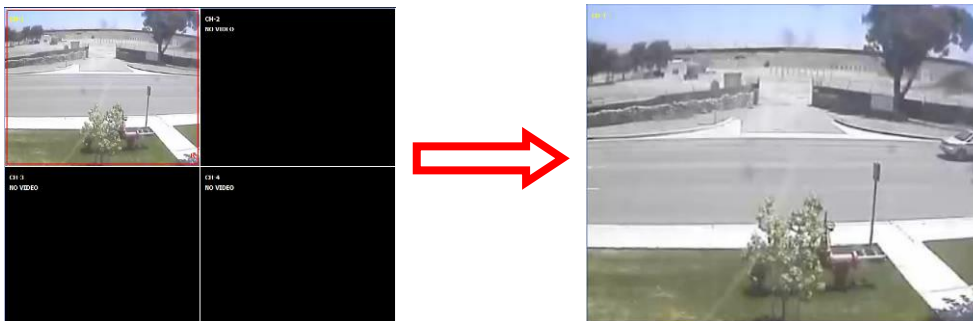

2. Click  CAPTURE button. And then a Capture window will be displayed as below.

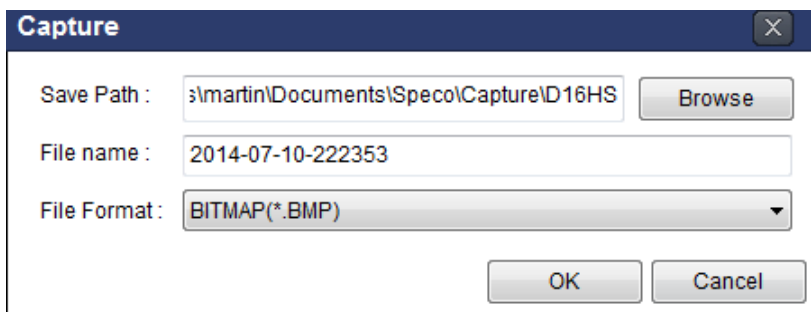

3. Set Save Path, File Name, and File Format. And then click OK button.
4. Still image is saved as set in Capture window.

7-8-4. Recording Video on Local PC During Live

1. Click  SETUP button. And then a setup window will be displayed as below.
2. Select Record and set the values.

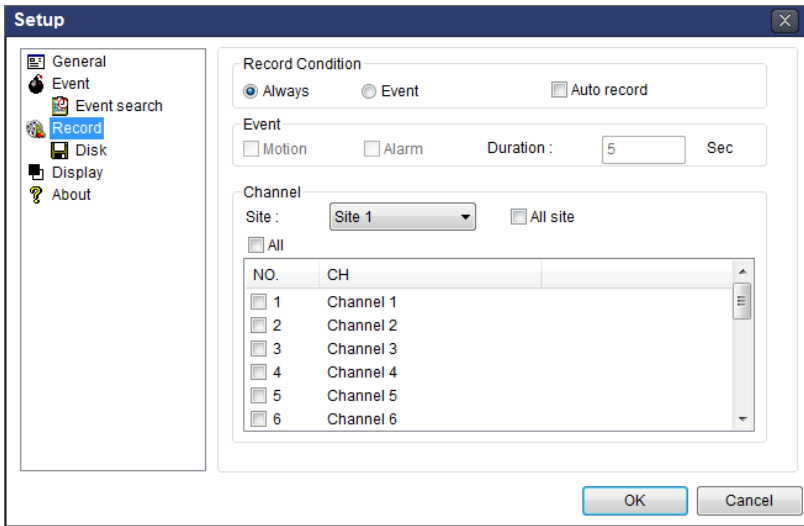

3. Select Disk and set the values.

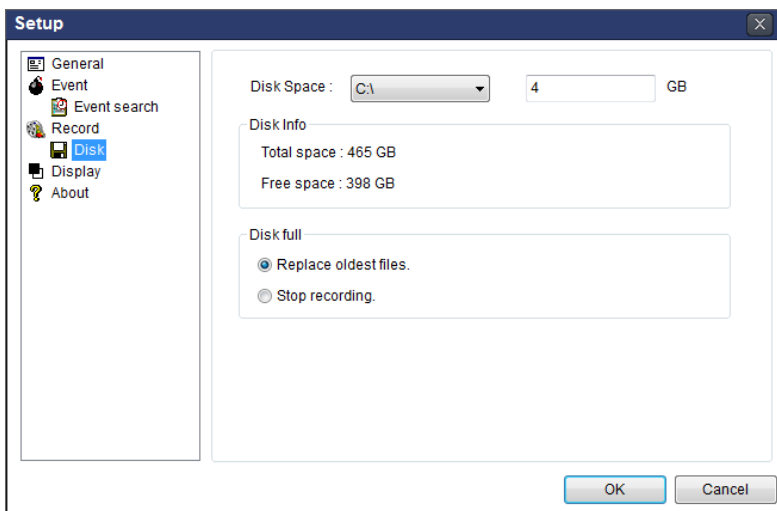

4. Click  RECORD ON button. And the color of button is changed.

5. Live video data is recorded as set in Record and Disk setup. These video data can be searched and play-backed with Local Playback.

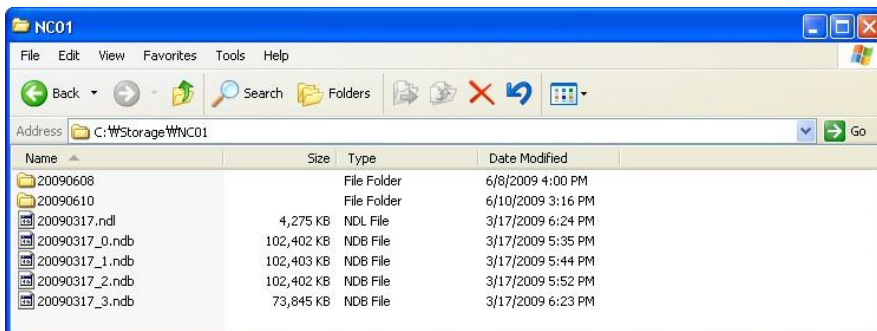

7-8-5. Local Playback and Remote Playback

7-8-5-1. Playback of Recorded Video on a Local PC

1. Click  LOCAL PLAYBACK. And then Playback Window will be displayed.

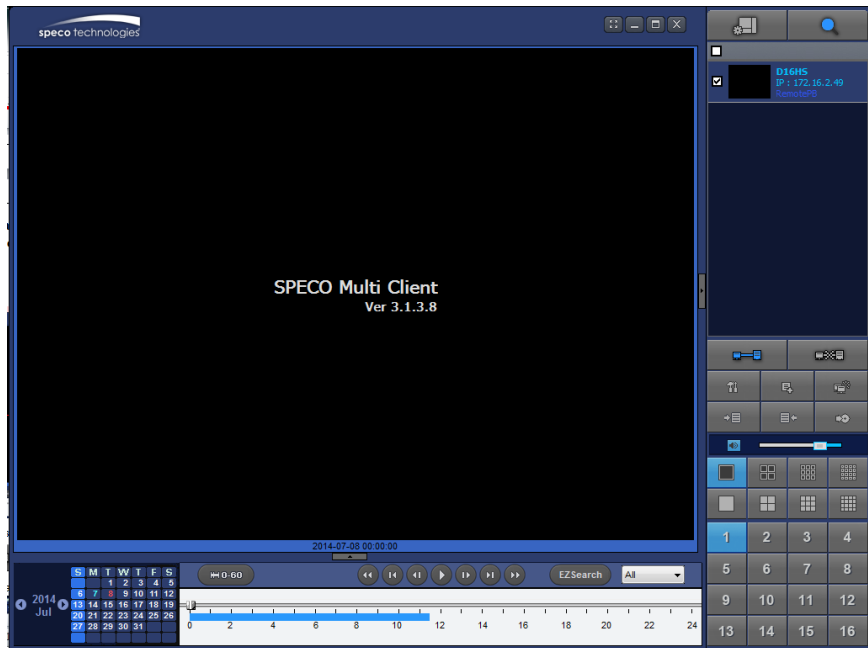

2. Select site/sites to connect from the directory window.

3. Click  CONNECT button. And then Green bar displays on Search calendar and timeline scale window.

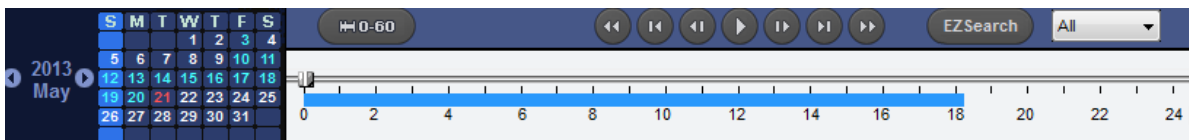

6. Move the marker on the timeline scale to where there is video data and press the PLAY button.

7. Video data that is recorded on local PC will be play-backed.

8. Use the mouse scroll to digitally zoom in and out from a single channel display.

7-8-5-2. Playback of Recorded Video on Remote DVR

1. Click  REMOTE PLAYBACK. And then Playback Window will be displayed over the Live Window.

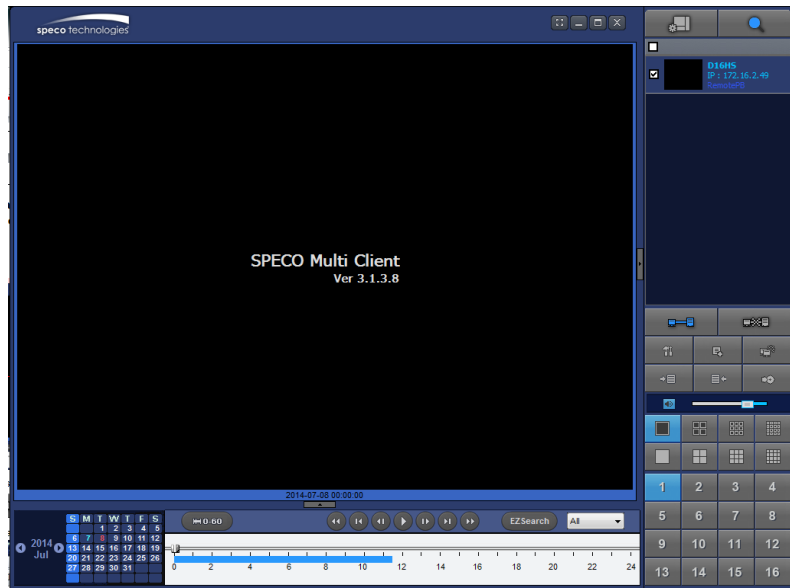

2. Select the site to connect from the directory window.

3. Click  CONNECT.

And then Green bar displays on Search calendar and timeline scale window.

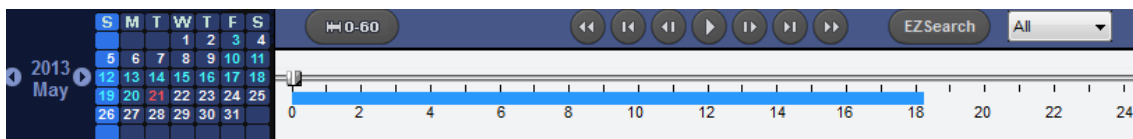

4. Move the marker on the timeline scale to where there is video data and press the PLAY button.

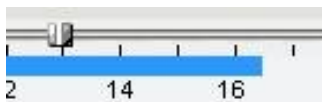

5. Video data that is recorded on the remote DVR is play-backed.

7-8-6. AVI Backup during Playback

You can back up the recorded videos in AVI format during playback.

1. Double-click the target channel to backup.
2. Select the beginning time by using the search calendar and timeline scale bar.

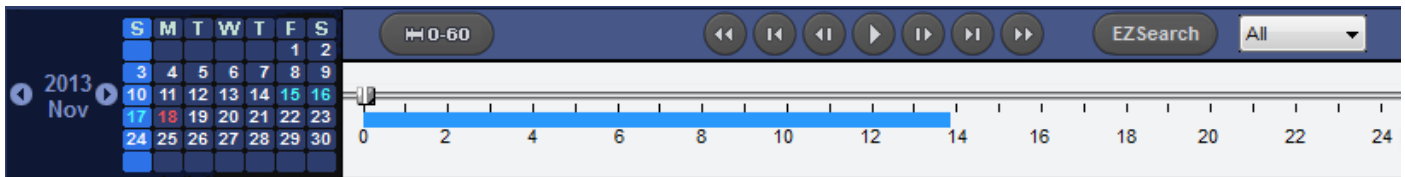

3. Click  EZCOPY START button on the timeline scale to select the beginning point of the backup.

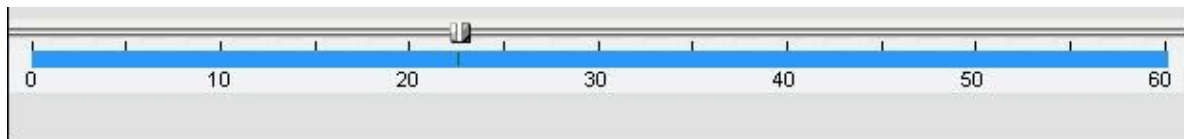

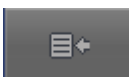
4. Click  EZCOPY END button on the timeline scale to select the ending point of the backup. Then, the selected starting point and the ending point on the timeline scale bar will be marked in green.

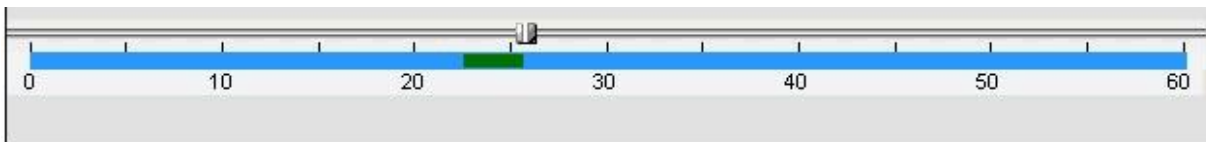

5. Click  BACKUP. And then the BACKUP window will be displayed as below.

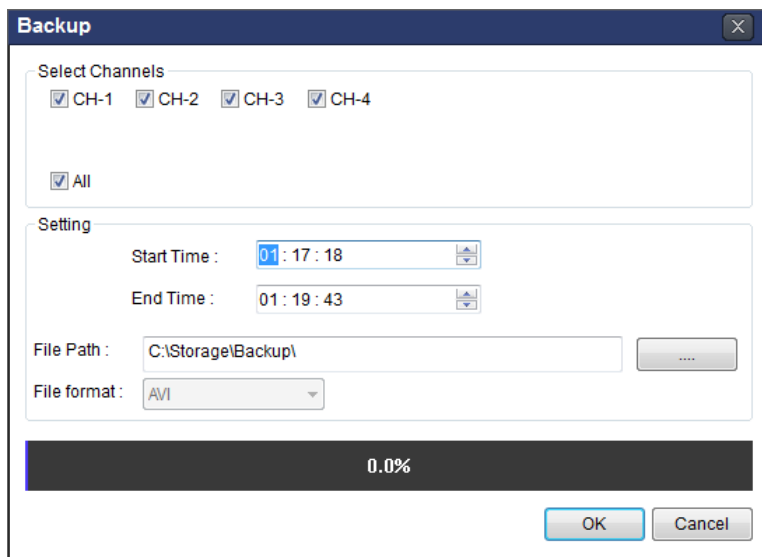

6. You can also set the beginning time and ending time on this window. After selecting a channel for backup, click the OK button. The backup will begin.

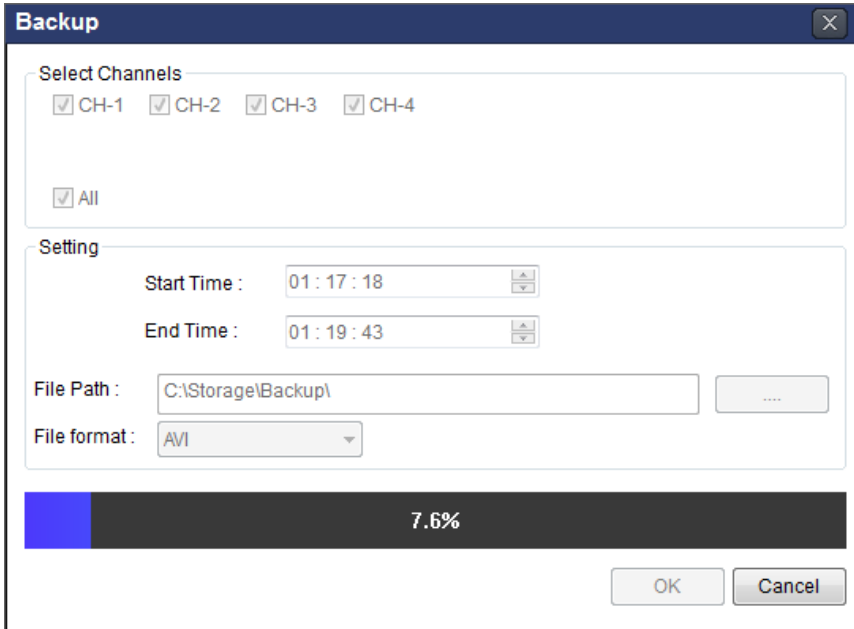

7. AVI video data is recorded as set in AVI Backup window. AVI format video can be played back by using Window Media Player™ or other media player that is compatible with AVI format video.

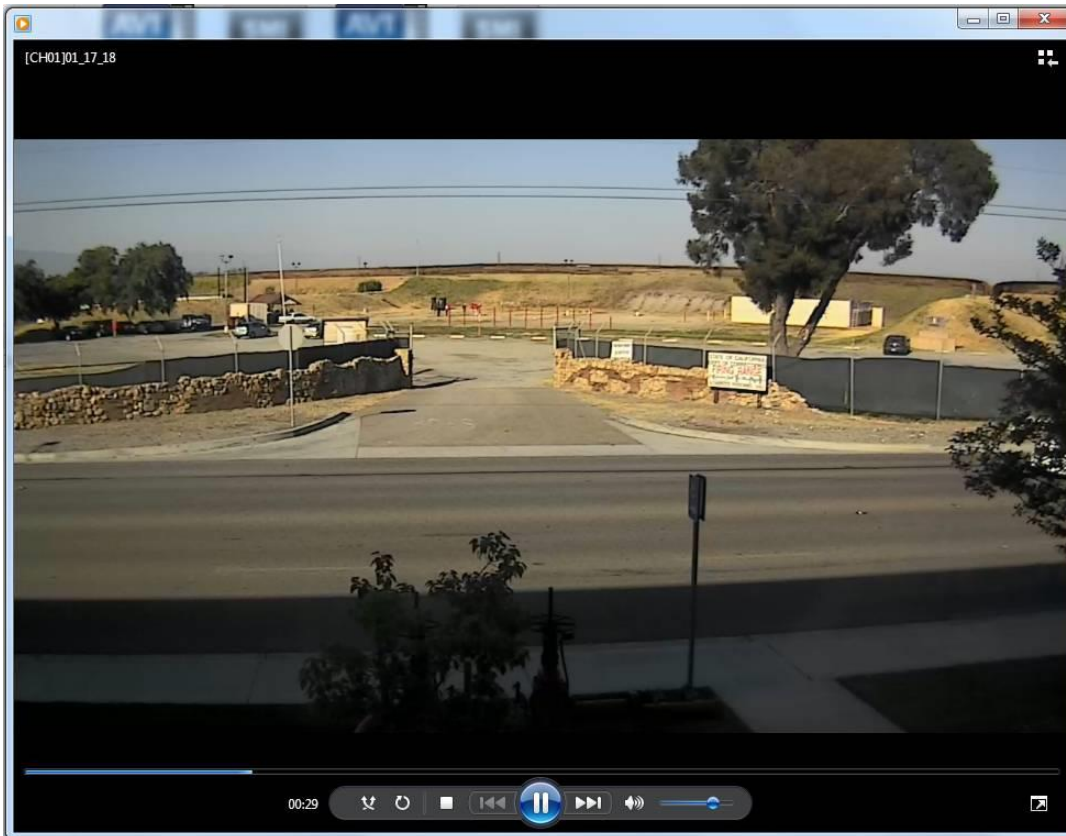

8. Network Access Using the Web-Browser Viewer

The DVR provides a live remote monitoring feature by web-browser viewer. (NOTE: Web-Browser is only available for Internet Explorer)

1. Check the IP address of the DVR from SETUP>SYSTEM>DESCRIPTION>IP ADDRESS or
2. Input the IP address or Domain name address that you pre-registered.

3. Click this bar. Then the dialog box is displayed.

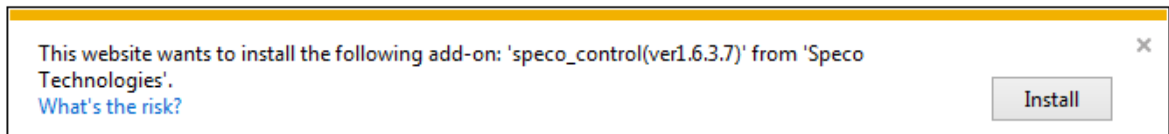
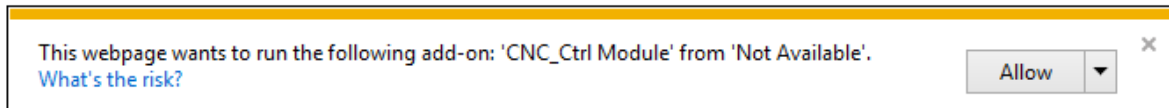

4. Click "Install" to download and install the ActiveX control.

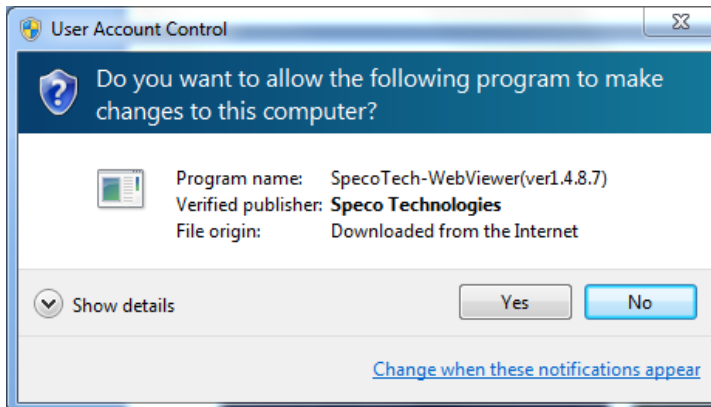

5. The Web Browser Viewer will be displayed as below after the ActiveX installation

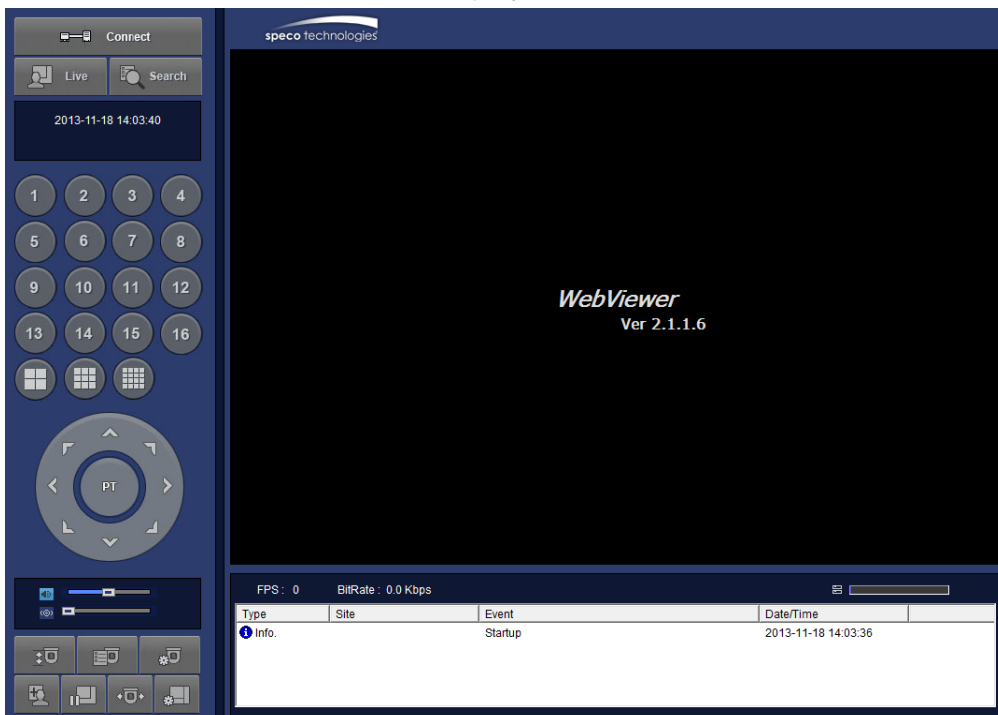

6. Click the CONNECT button on the Left upper corner of web-viewer. Then “Connect” dialog is displayed.

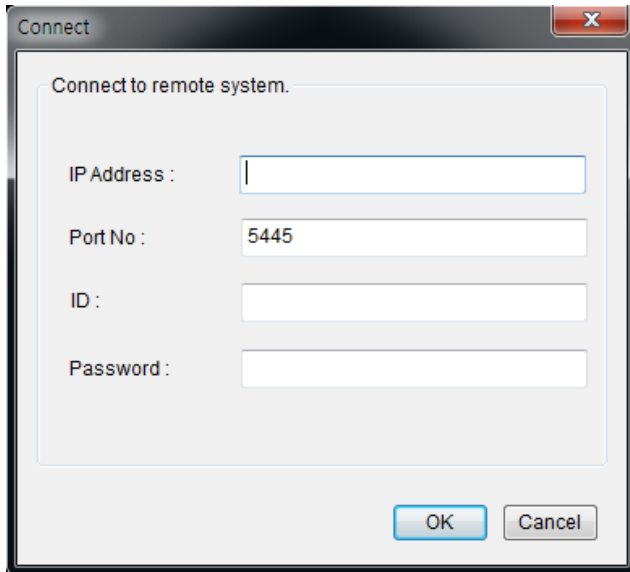

- **Site Name:** Input a name that properly describes a site.
- **IP Address:** Input IP address (Public IP address of a router that DVR is connected.) or Domain name
- **Port Number: Default Port Number is “5445”.**
- **ID:** Input ID of DVR. **Default ID is “admin”.**
- **Password:** Input network password of DVR. **Default Password is “1111”.**

7. Then the cameras connected to the DVR are displayed on the screen.

8. Use mouse scroll to digitally zoom in and out from a single channel display.

9. Network Access Using the Smart Phone Viewer

Notice

Data Usage applied without Wi-Fi connection. Please check with your Phone Carrier.

9-1. App Viewer for iPhone

1. Enter the Apple App Store.

2. Search “Speco Player” in the App Store.

Notice

SPECO Player is for the VS, **HT**, HS, ZS, NS, DS, RS, WRS and HD series DVRs.
SPECO VIEWER is not compatible with the T Series DVR’s (TH, TN or TL) or the PC

9-1-1. Live

1. Open the installed “Speco Player” App and click  button to add a remote device.
2. Enter the site name, IP or DDNS address, Network Port number (default 5445), ID(default admin) and Password (default 1111). Then, click “Save” button.

* Note: Network Port and Web Port must be forwarded before adding a new site.

3. Select a registered device and select “Live”. Then click “Connect” button.

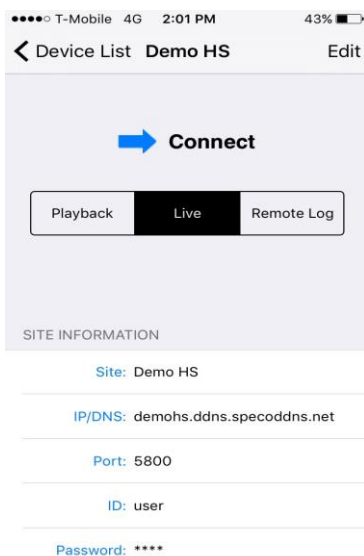

- The app will display the selected channel(s). Double tap the channel screen to switch 1 channel display to 4, 8, 10, 16 channels split display depending on the DVR.

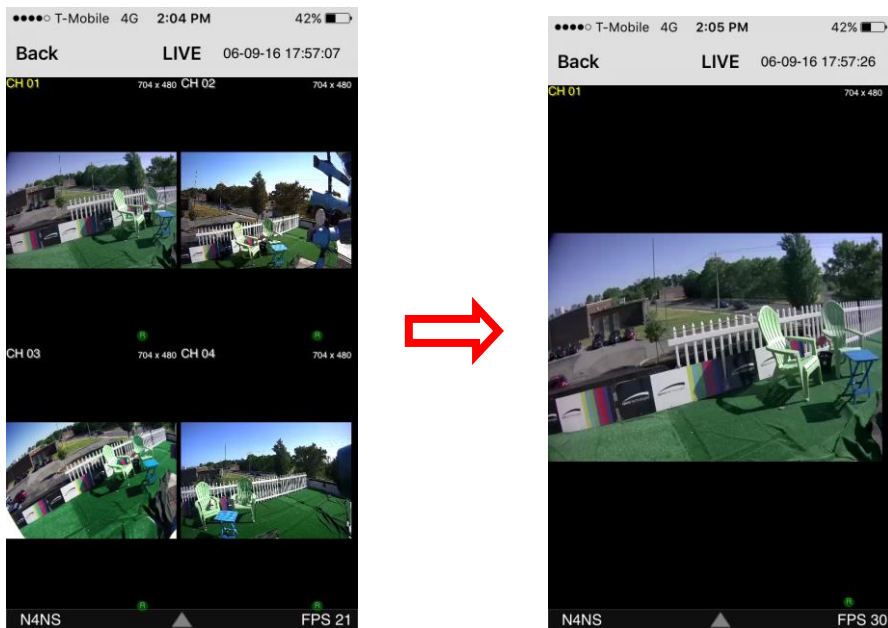

- To select the display mode(1, 4, 9, 10 or 16 split display), tap the arrow menus button

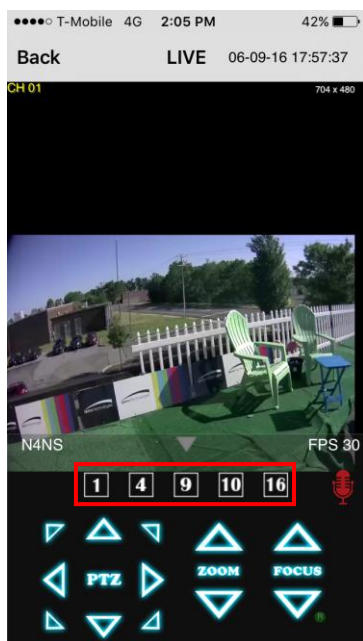

- Drag and drop channels
Touch and drag one channel to the other channel to swap the channel location. To swap the channel, drag a channel to another channel.
- Digital Zoom In-Out
Double tap on the desired channel to view in 1channel mode. Then use the iPhone zoom feature using two fingers to pinch the screen to zoom in or out on the video image. User can also move the zoomed image around by touching the desired spot and dragging the zoom image.

9-1-2.PTZ Control

To control the PTZ functions of the camera, tap the menu button. Then PTZ menu icons will display. Using the PTZ icon on the screen, can control PTZF functions.

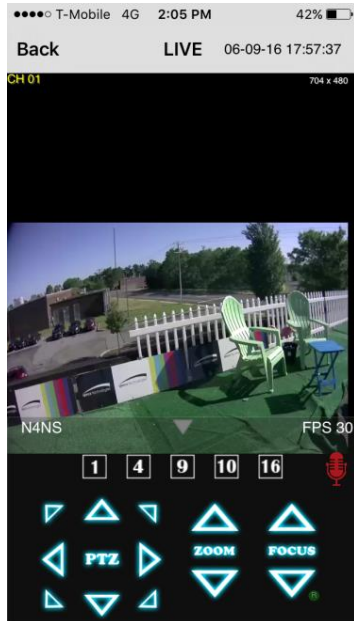

9-1-3. Playback

1. Select mode as 'Playback' and click 'Connect' button. Then select Date & Time and click 'Connect' button.

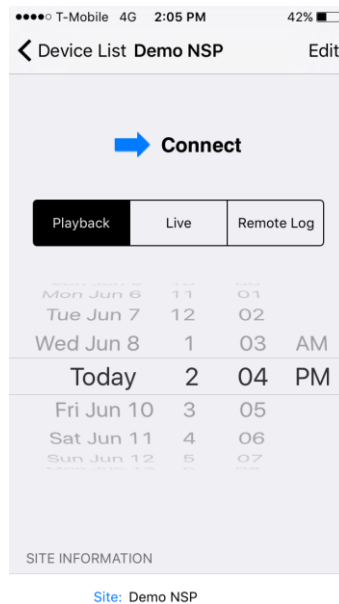
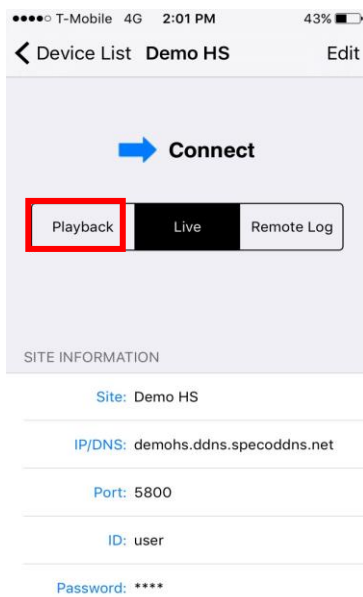

2. The app will display the selected channel(s). Double tap the channel screen to switch 1 channel display to 4, 8, 10, 16 channels split display depending on the DVR.

3. Tap the menu button. Then Playback menu icons will display.

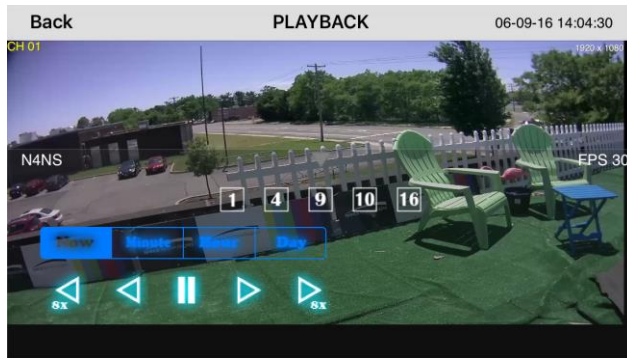

9-2. App Viewer for Android Phone

1. Enter the Android Play Store.

2. Search "Speco Player" in the Android Market and install the "Speco Player" app.

Notice

SPECO Player is for the **HT**, VS, NS, HS, DS, RS, WRS and HD series DVRs. SPECO VIEWER is not compatible with the T Series DVR's (TH, TN or TL) or the PC Series

9-2-1. Live

1. Open the installed "Speco Player" App and select the "Live view / Playback". Then click the menu button of the phone to add a remote device.
2. Select the registered device and select 'Live view' and select up to 4 channels to monitor. Then click 'Start' button.

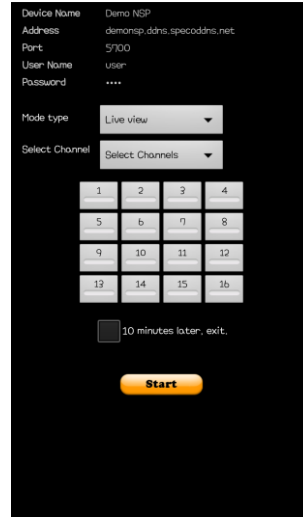
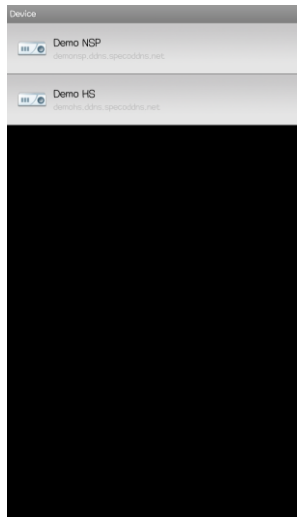
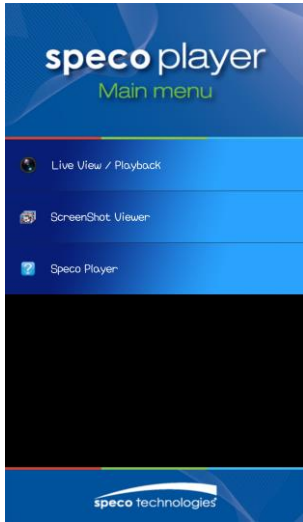

- The app will display the selected channel(s). Double tap the channel screen to switch 1 channel display to 4 channels split display.

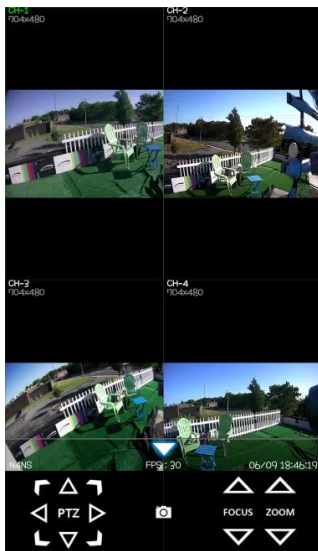

9-2-2. Playback

- Select the registered device and select 'Play back' and select up to 4 channels to search. Then click 'Start' button. As soon as setting the date and time to search, the app will start the playback.

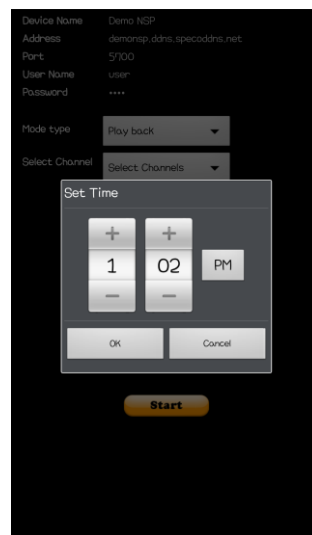
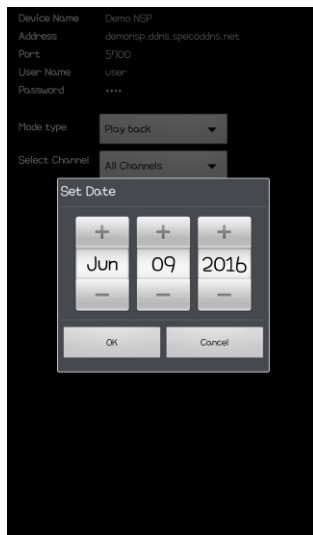

- The app will display the selected channel(s). Double tap the channel screen to switch 1 channel display to 4 channels split display.

9-2-3.PTZ Control

To control the PTZ function of the camera, tap the channel screen, and then the channel name will be highlighted in Light Green. Using the PTZ menu icons on the screen, control PTZF.

APPENDIX: Network Connection - LAN

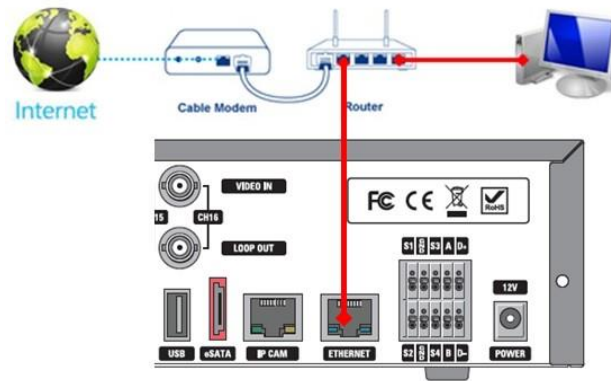

1. Install the network client software from the supplied CD.
2. Check the IP address from SETUP > SYSTEM > DESCRIPTION or SETUP>NETWORK of DVR.

Model Name	D8HT
Software Version	Ver 5.1.5_20160311
Storage Size	1740 GB
Network Type	Dhcp
IP Address	172.16.2.2
MAC Address	5C:F2:07:05:A3:1F
DDNS Status	Ready - d8ht_05a31f
Unit Name	HYBRID
Remote Controller ID	0

3. Run the network client software.

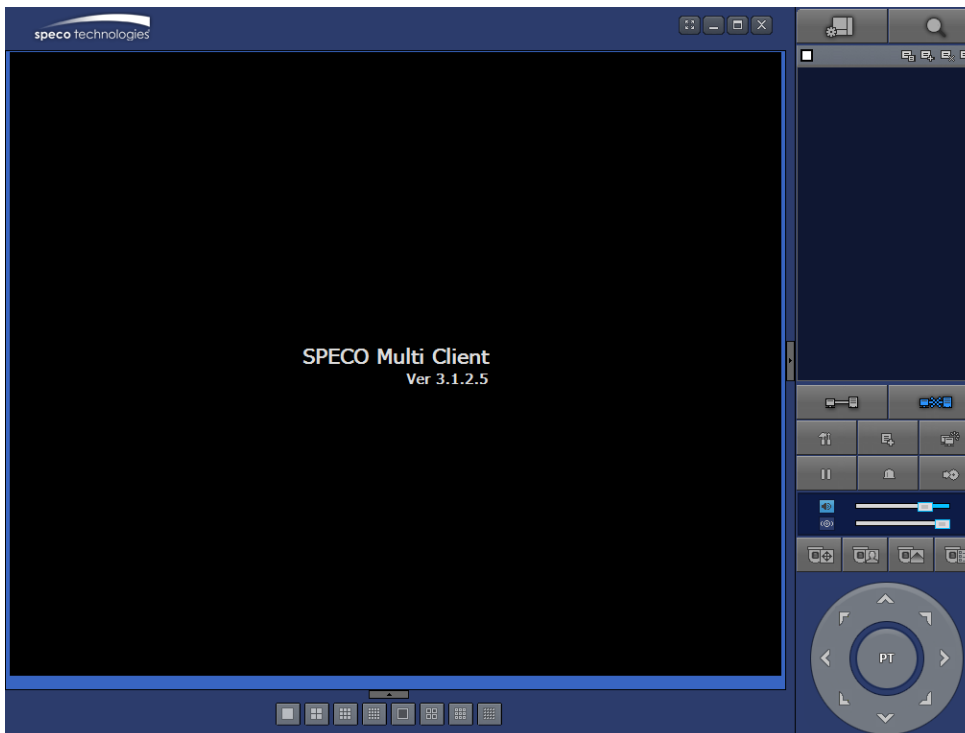

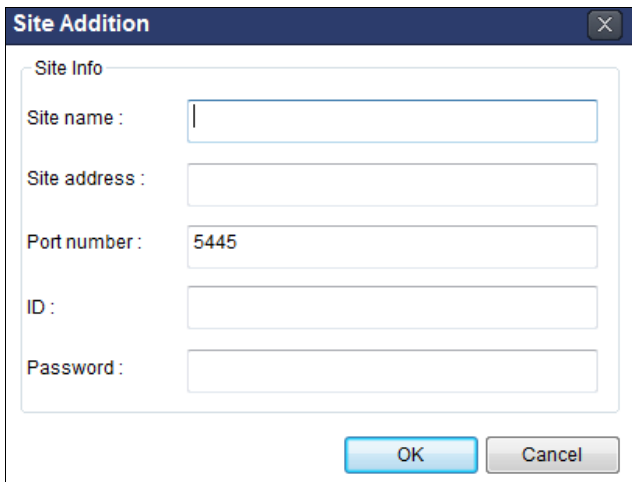
A dialog box titled "Site Addition" with a close button (X) in the top right corner. It contains a "Site Info" section with five input fields: "Site name" (empty), "Site address" (empty), "Port number" (containing "5445"), "ID" (empty), and "Password" (empty). At the bottom are "OK" and "Cancel" buttons.

Site Addition

Site Info

Site name :

Site address :

Port number :

ID :

Password :

OK Cancel

4. Input Site Name, Site Address (IP address), Port Number, and Password on the connect window.
- **Site Name:** Input a name that properly describes a site.
 - **IP Address:** Input IP address
 - **Port Number: Default Port Number is “5445”.**
 - **ID:** Input ID of DVR. **Default ID is “admin”.**
 - **Password:** Input network password of DVR. **Default Password is “1111”.**

5. Select a site by checking the box, and Press  button to connect to the site.

APPENDIX: Network Connection – Internet and DDNS

Dynamic Domain Name System (DDNS) allows a domain name to be constantly synchronized with a dynamic IP address. A current dynamic IP address is being associated with a static domain name.

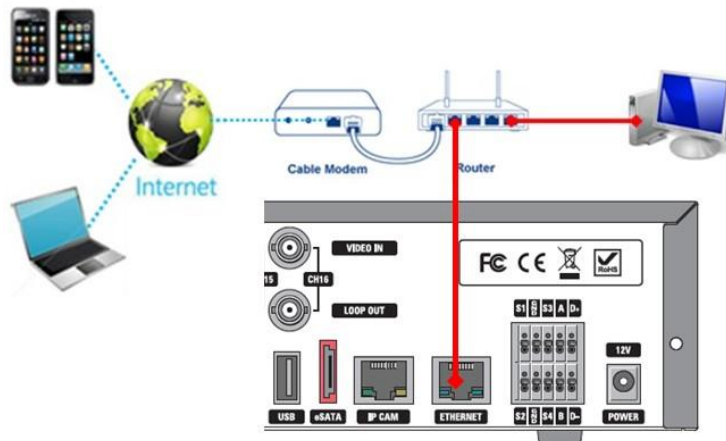

1. Go to SETUP>NETWORK>DDNS and set the DDNS SERVER to ON.

Enable DDNS	on
Host Name	d8ht_05a31f
Submit/Update	on
ezDDNS	off
<input type="button" value="apply"/> <input type="button" value="close"/>	

If you set **ezDDNS** to ON, the host name is automatically generated and registered.

2. Go to SETUP>NETWORK>DDNS>HOST NAME. Manually enter a domain name using the virtual keyboard and click ENTER button.

Password												
`	1	2	3	4	5	6	7	8	9	0	- =	←
	q	w	e	r	t	y	u	i	o	p	[]	
Caps	a	s	d	f	g	h	j	k	l	;	'	Enter
Shift	z	x	c	v	b	n	m	,	.	/		Shift
Clear	Space										Close	

- When a manual host name is completed, Go to SETUP>NETWORK>DDNS>SUBMIT/UPDATE and select ON to submit the settings on the SPECO DDNS.

Once the setting is completed, the DDNS address will be:

<http://hostname.ddns.specoddns.net>

For example, if you enter the host name as "D16HT", then the address will be:

<http://d16ht.ddns.specoddns.net>

- When DDNS setting is done, click the APPLY button. Otherwise DDNS setting will not be applied.
- When you exit SETUP menu, DDNS NOTIFY window will pop up.

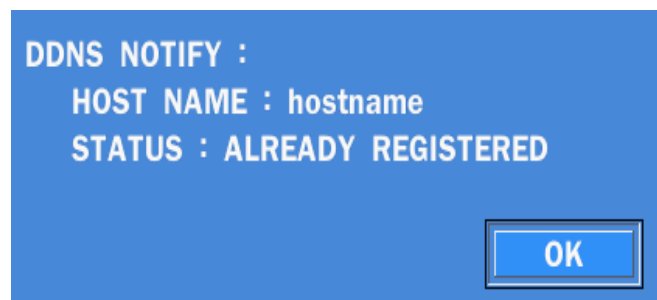

- DDNS registration status can be checked from SYSTEM INFORMATION or SETUP>SYSTEM>DESCRIPTION>DDNS STATUS

Model Name	D8HT
Software Version	Ver 5.1.5_20160311
Storage Size	1740 GB
Network Type	Dhcp
IP Address	172.16.2.2
MAC Address	5C:F2:07:05:A3:1F
DDNS Status	Ready - d8ht_05a31f
Unit Name	HYBRID
Remote Controller ID	0

ok

- Check the NETWORK PORT (Default: 5445), WEB PORT (Default: 80), and the IP Address of the DVR from SETUP>NETWORK.

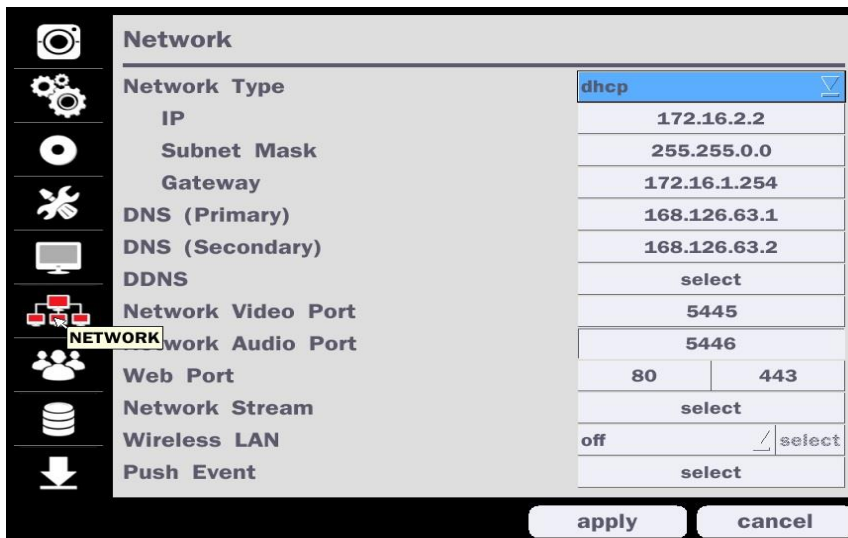

8. Port forward the NETWORK PORT (Default: 5445) and WEB PORT (Default: 80) of the private IP Address of the DVR on the network router.

Please refer to the user manual and guide for the detailed steps for port forwarding for specific router model.

9. Run the network client software.

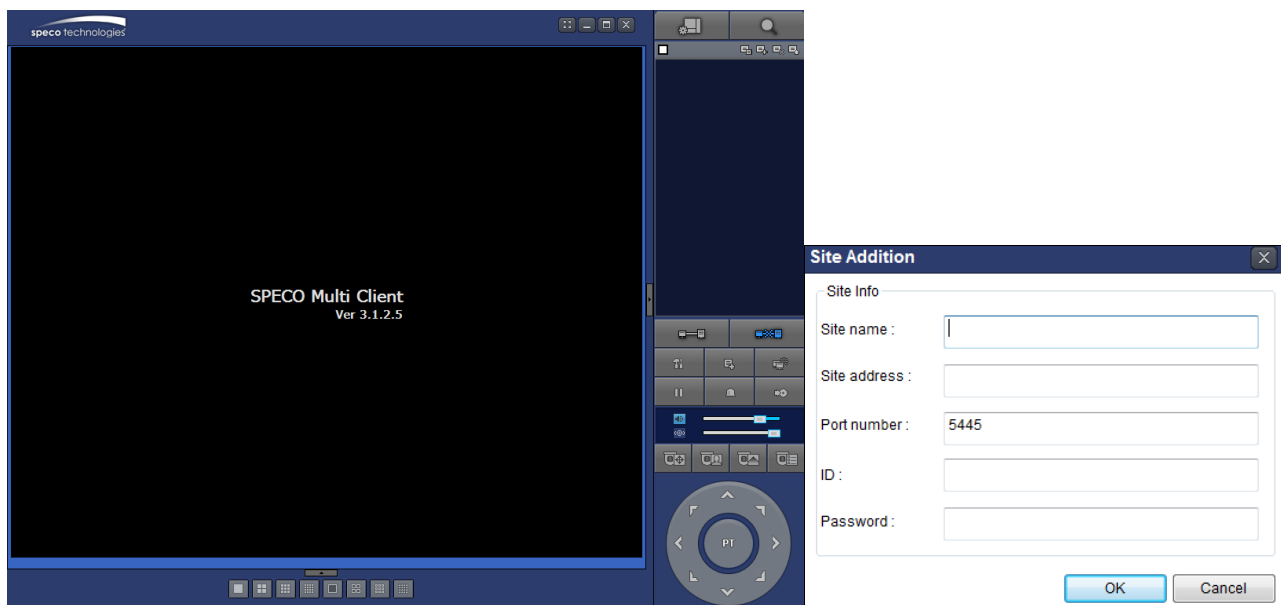

10. Input Site Name, Site Address (IP address), Port No., and Password on the connect window.

- **Site Name:** Input a name that properly describes a site.
- **IP Address:** Domain name or Public IP address of a router that DVR is connected.
- **Port Number: Default Port Number is “5445”.**
- **ID:** Input ID of DVR. **Default ID is “admin”.**
- **Password:** Input network password of DVR. **Default Password is “1111”.**

11. And select the OK button. Then, press  button after checking the left check box.

APPENDIX: E-SATA CONNECTION

**Please read the following instructions before using the E-SATA port.
Failure to do so may cause serious damage to the recorded video.
SPECO is not responsible for data loss caused by improper usage.**

- Use **ONLY** a new HDD or a HDD that is approved for the unit.
- Turn off the DVR before plugging the E-SATA HDD.
- **DO NOT** disconnect the E-SATA port while the DVR power is on.
- The purpose of the E-SATA port is to extend recording capacity.
- Once connected, **DO NOT** Remove or disconnect the E-SATA port from the DVR.
- The E-SATA port is does not support the hot swappable function.