

Zenfone™ **3**

# **ZE553KL**

## **User Guide**

**ASUS**®  
IN SEARCH OF INCREDIBLE

## Care and safety

### Guidelines



Road safety comes first. We strongly recommend not to use your device when driving or operating any type of vehicle.



This device should only be used in environments with ambient temperatures between 0°C (32°F) and 35°C (95°F).



Turn off your device in restricted areas where the use of mobile devices is prohibited. Always obey rules and regulations when in restricted areas, such as, in aircraft, movie theater, in hospitals or near medical equipment, near gas or fuel, construction sites, blasting sites and other areas.



Use only AC adapters and cables approved by ASUS for use with this device. Refer to the rating label on the bottom of your device and ensure that your power adapter complies with this rating.



Do not use damaged power cables, accessories, and other peripherals with your device.



Keep your device dry. Do not use or expose your device near liquids, rain, or moisture.



You can put your device through x-ray machines (such as those used in conveyor belts for airport security), but do not expose the device to magnetic detectors and wands.



The device screen is made of glass. If the glass gets broken, stop using the device and do not touch the broken glass parts. Immediately send device for repair to ASUS-qualified service personnel.



Do not listen at high volume levels for long periods to prevent possible hearing damage.



Disconnect the AC power before cleaning your device. Use only a clean cellulose sponge or chamois cloth when cleaning your device screen.



Send device for repair to ASUS-qualified service personnel only.

## Proper disposal



Risk of explosion if battery is replaced by an incorrect type. Dispose of used batteries according to the instructions.



DO NOT throw the battery in municipal waste. The symbol of the crossed out wheeled bin indicates that the battery should not be placed in municipal waste.



DO NOT throw this product in municipal waste. This product has been designed to enable proper reuse of parts and recycling. The symbol of the crossed out wheeled bin indicates that the product (electrical, electronic equipment and mercury-containing button cell battery) should not be placed in municipal waste. Check local regulations for disposal of electronic products.



DO NOT throw this product in fire. DO NOT short circuit the contacts. DO NOT disassemble this product.

---

**WARNING:** This product may contain chemicals known to the State of California to cause cancer, birth defects, or other reproductive harm. Wash hands after handling.

---

## ZenTalk Fans Forum

[http://www.asus.com/zentalk/global\\_forward.php](http://www.asus.com/zentalk/global_forward.php)



# Contents

## 1 Basics

<b>Welcome!</b> .....	7
Get your ASUS Phone ready! .....	8
Starting for the first time .....	16
Using the touchscreen.....	18

## 2 There's no place like Home

<b>Zen Home features</b> .....	21
<b>Home screen</b> .....	21
Quick settings .....	23
System notifications .....	24
<b>Personalizing your Home screen</b> .....	25
<b>Apps &amp; Widgets</b> .....	25
<b>Wallpapers</b> .....	27
Easy Mode .....	28
Setting up the date and time .....	30
Setting up your ringtone and alert sounds.....	30
<b>Lock Screen</b> .....	31
Customizing your lock screen .....	31
Customizing the quick access buttons .....	32
<b>Fingerprint ID sensor</b> .....	33
Starting your ASUS phone for the first time .....	33
Setting up fingerprint ID from Settings .....	34

## 3 Work hard, play harder

<b>Chrome</b> .....	36
Launching Chrome .....	36
Adding a new tab .....	37
Bookmarking pages .....	37
Sharing pages .....	37
Clearing the browsing data .....	38
<b>Gmail</b> .....	39
<b>Google Calendar</b> .....	40
Creating events .....	40
Editing or removing events .....	40
Creating reminders .....	41
Editing or removing reminders .....	41
<b>Do It Later</b> .....	42
<b>Calling later</b> .....	42
<b>Messaging later</b> .....	42
<b>Adding to-do tasks</b> .....	42
<b>Deleting to-do tasks</b> .....	43
<b>File Manager</b> .....	43
Accessing the internal storage .....	43
Accessing the external storage device .....	43

	Accessing Cloud Storage .....	43
	<b>ZenFone Care .....</b>	<b>44</b>
<b>4</b>	<b>Keeping in touch</b>	
	<b>Call in style .....</b>	<b>45</b>
	<b>Dual SIM feature .....</b>	<b>45</b>
	Making calls.....	47
	<b>Receiving calls.....</b>	<b>51</b>
	<b>Managing your call logs .....</b>	<b>51</b>
	Other call options.....	53
	Managing multiple calls.....	54
	Recording calls .....	57
	<b>Managing contacts .....</b>	<b>58</b>
	Contacts Settings .....	58
	Setting up your profile .....	58
	Adding contacts.....	59
	Setting up your VIPs .....	60
	Marking your favorite contacts .....	61
	<b>Importing contacts .....</b>	<b>61</b>
	<b>Exporting contacts .....</b>	<b>62</b>
	Social networking with your contacts .....	63
	Linking your contacts' info .....	64
	<b>Backup/restore call logs .....</b>	<b>64</b>
	<b>Send messages and more .....</b>	<b>66</b>
	Google Messenger .....	66
<b>5</b>	<b>Fun and entertainment</b>	
	<b>Using a headset.....</b>	<b>67</b>
	Connecting the audio jack.....	67
	<b>Google Play Music .....</b>	<b>68</b>
	<b>FM Radio .....</b>	<b>69</b>
<b>6</b>	<b>Your precious moments</b>	
	<b>Capture moments .....</b>	<b>71</b>
	Launching the Camera app .....	71
	Using Camera for the first time.....	72
	Advanced camera features .....	76
	<b>Using the Gallery .....</b>	<b>81</b>
	Viewing files from your social network or cloud storage.....	81
	Viewing the photo location .....	82
	Sharing files from the Gallery.....	83
	Deleting files from the Gallery.....	83
	Editing images.....	83
	<b>Using MiniMovie .....</b>	<b>84</b>
	<b>PhotoCollage.....</b>	<b>86</b>
<b>7</b>	<b>Staying connected</b>	
	<b>Mobile network.....</b>	<b>87</b>

	Enabling the mobile network .....	87
	<b>Wi-Fi .....</b>	<b>87</b>
	Enabling Wi-Fi .....	87
	Connecting to a Wi-Fi network .....	88
	Disabling Wi-Fi .....	88
	<b>Bluetooth® .....</b>	<b>88</b>
	Enabling Bluetooth® .....	88
	Pairing your ASUS Phone to a Bluetooth® device .....	89
	Unpairing your ASUS Phone from the Bluetooth® device .....	89
	<b>Tethering .....</b>	<b>90</b>
	Wi-Fi Hotspot .....	90
	Bluetooth Tethering.....	91
<b>8</b>	<b>Travel and Maps</b>	
	<b>Weather .....</b>	<b>92</b>
	Launching the Weather app.....	92
	Weather home screen.....	93
	<b>Clock .....</b>	<b>94</b>
	World Clock.....	94
	Alarm clock .....	95
	Stopwatch .....	95
	Timer .....	96
<b>9</b>	<b>Zen Everywhere</b>	
	<b>Special Zen Tools.....</b>	<b>97</b>
	Flashlight .....	97
	Power & Boost.....	99
	Calculator .....	100
	Auto-start Manager .....	101
	Quick memo .....	102
	Sound Recorder .....	103
	Mobile Manager.....	105
	Bluelight Filter .....	106
<b>10</b>	<b>Maintain your Zen</b>	
	<b>Keeping your device up-to-date.....</b>	<b>107</b>
	Updating your system .....	107
	<b>Storage .....</b>	<b>107</b>
	<b>Backup and reset .....</b>	<b>107</b>
	Securing your ASUS Phone.....	108
	<b>Appendix</b>	
	<b>Notices .....</b>	<b>112</b>
	<b>Index</b>	

## Welcome!

Explore the intuitive simplicity of ASUS Zen UI 3.0!

ASUS Zen UI 3.0 is a charming and intuitive interface exclusively for ASUS Phones. It provides you with special apps, which are integrated in or with other apps, to fit your unique individual needs and make your life easier while letting you have fun with your ASUS Phone.



### [Camera](#)

With PixelMaster technology, capture those precious moments in vivid and high-quality photos and videos.



### [Do It Later](#)

Get hold and act on your important emails, SMS messages, interesting websites, or other important tasks when it is more convenient for you to do so.



### [ZenFone Care](#)

Find answers from FAQs (Frequently Asked Questions) or provide your feedbacks in the user forum.

---

---

**NOTE:** Availability of ASUS Zen UI 3.0 apps vary per region and ASUS Phone model. Tap  from your Home screen to check the apps available on your ASUS Phone.

---

## Get your ASUS Phone ready!

### Parts and features

Take a hold of your device and have it running in a jiffy.

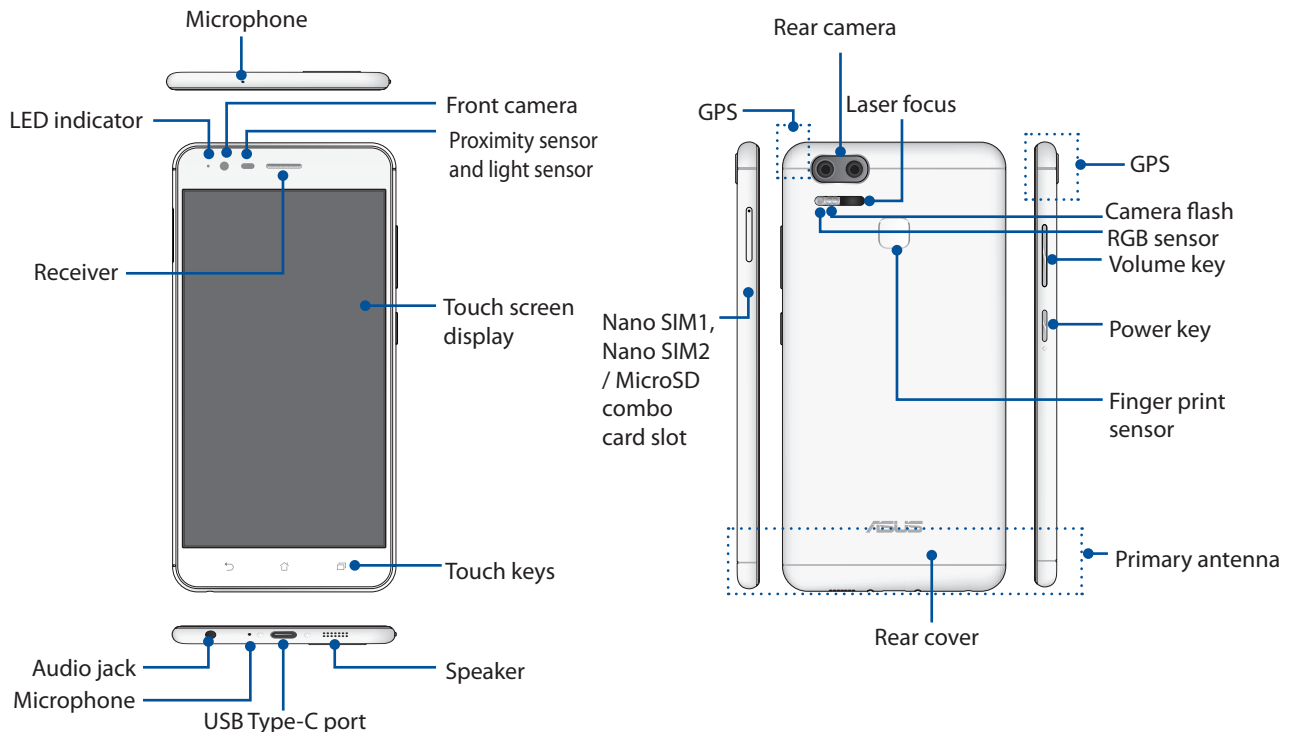

#### **WARNING!**

- To avoid network connection and battery issues:
  - DO NOT place a metallic sticker on the antenna area.
  - DO NOT use a metallic protective frame/case on your ASUS Phone.
  - DO NOT cover the antenna area with your hands or other objects while using some functions such as making calls or using the mobile data connection.
- We recommend that you use ASUS-compatible screen protectors. Using non-ASUS-compatible screen protectors may cause your ASUS Phone's sensor to malfunction.

#### **NOTES:**

- The USB Type-C port supports USB 2.0 transfer rate.
- The Nano SIM card slots support FDD-LTE, TD-LTE, TD-SCDMA (CN Version), WCDMA/HSPA+/DC-HSDPA, and GSM/GPRS/EDGE network bands.
- The MicroSD card slot supports MicroSD and MicroSDHC card formats.

#### **IMPORTANT!**

- We do not recommend using a screen protector as it can interfere with the proximity sensor. If you want to use a screen protector, ensure that it does not block the proximity sensor.
- Keep the device, particularly the touch screen, dry all the time. Water or other liquids can cause the touch screen to malfunction.
- Ensure that the Nano SIM/memory card compartment cover is always closed when operating or carrying the device.

## Installing a Nano SIM card

A Nano subscriber identity module (Nano SIM) card stores information, such as your mobile phone number, contacts, messages and other data that gives you access to a mobile network.

Your ASUS Phone comes with one Nano SIM and one Nano SIM/MicroSD combo card slot that allow you to set up and use two mobile network services without having to carry two mobile devices at the same time.

---

### CAUTION!

- This device is designed for use with a mobile carrier-approved Nano SIM card only.
  - We do not recommend the use of trimmed SIM cards in the Nano SIM card slots.
  - Turn off your device before inserting a Nano SIM card.
  - Be extra careful when handling a Nano SIM card. ASUS is not responsible for any loss or damage incurred to your Nano SIM card.
- 

To install a Nano SIM card:

1. Turn off your device.
2. Push a pin into the hole on the Nano SIM, Nano SIM / MicroSD combo card slot to eject the tray out.



3. Insert the Nano SIM card(s) into the Nano SIM card slot(s).

---

**IMPORTANT!** Use only a standard Nano SIM card on your ASUS Phone. A trimmed SIM card may not properly fit into and may not be detected by your ASUS Phone.

---

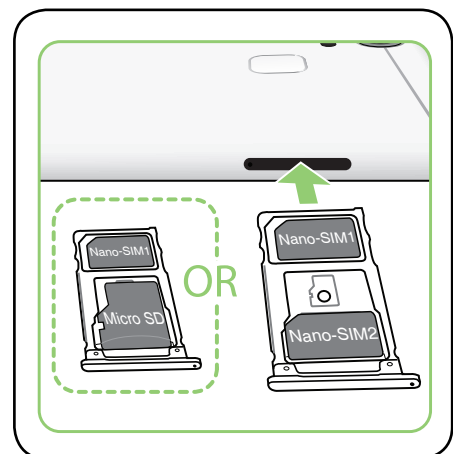

4. Push the tray to close it.

---

**IMPORTANT!** When two SIM cards are inserted, only one SIM card slot supports 4G/3G/2G service. The other SIM card slot only supports 2G/3G service.

---

---

**CAUTION:** Do not use sharp tools or solvent on your device to avoid scratches on it.

---



## Removing a Nano SIM card

---

**CAUTION:** Be extra careful when handling a Nano SIM card. ASUS is not responsible for any loss or damage incurred to your Nano SIM card.

---

To remove a Nano SIM card:

1. Turn off your device.
2. Push a pin into the hole on the Nano SIM, Nano SIM / MicroSD combo card slot to eject the tray out.



3. Remove the Nano SIM card from the Nano SIM, Nano SIM / MicroSD combo card slot.

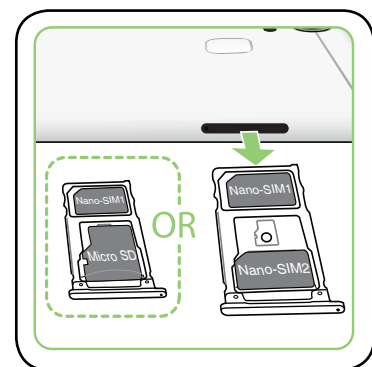

4. Push the tray to close it.



## Installing a memory card

Your ASUS Phone supports a MicroSD™ memory card with up to 2TB capacity.

---

**NOTE:** Some memory cards may not be compatible with your ASUS Phone. Ensure that you use only compatible memory cards to prevent loss of data, damage to your device or memory card, or both.

---

---

**CAUTION:** Be extra careful when handling a memory card. ASUS is not responsible for any data loss or damage incurred to your memory card.

---

To install a memory card:

1. Turn off your device.
2. Push a pin into the hole on the Nano SIM, Nano SIM / MicroSD combo card slot to eject the tray out.



3. Insert the MicroSD card into the Nano SIM / MicroSD combo card slot.

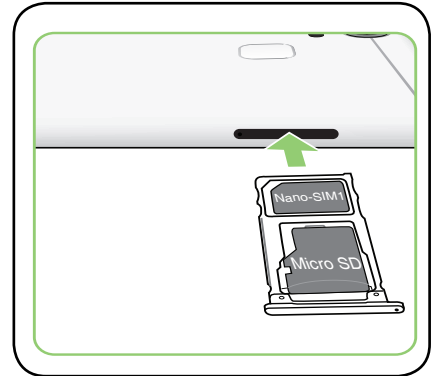



4. Push the tray to close it.



## Removing a memory card

### CAUTION!

- Be extra careful when handling a memory card. ASUS is not responsible for any data loss or damage incurred to your memory card.
- Eject the memory card properly to safely remove it from device. To eject the memory card, tap   
> **Settings** > **Storage & USB**, then under Portable storage, click  beside **SD card**.

To remove a memory card:

1. Turn off your device.
2. Push a pin into the hole on the Nano SIM, Nano SIM / MicroSD combo card slot to eject the tray out.



3. Remove the MicroSD card from the Nano SIM / MicroSD combo card slot.

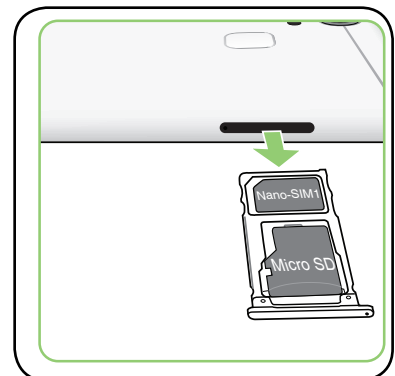

4. Push the tray to close it.



## Charging your ASUS Phone

Your ASUS Phone comes partially charged but you must charge it fully before using it for the first time. Read the following important notices and cautions before charging your device.

---

### IMPORTANT!

- For safety purposes, use **ONLY** the bundled power adapter and cable to avoid damaging your device and prevent the risk of injury.
  - Peel off the protective film on the AC power adapter and USB Type C cable before using it with your device.
  - Ensure to plug the AC power adapter to a compatible power outlet. You can plug the AC power adapter to any compatible 100~240 V outlet.
  - The output voltage of the AC power adapter for this device is 5V $\overline{=}$ 2A, 10W.
  - When using your ASUS Phone while plugged-in to a power outlet, the power outlet must be near your device and easily accessible.
  - To conserve electricity, unplug the AC power adapter from the power outlet when not in use.
  - Do not place heavy objects on top of your ASUS Phone.
- 

### CAUTION!

- While charging, your ASUS Phone can become warm. This is normal, however, if your device becomes unusually hot, disconnect the USB Type C cable from your device and send the device, including the AC power adapter and cable to an ASUS-qualified service personnel.
  - To prevent any damage to your ASUS Phone, AC adapter, or USB Type C cable. Ensure that the USB Type C cable, AC adapter, and your device are connected properly before charging.
- 

To charge your ASUS Phone:

1. Connect the USB connector into the power adapter's USB port.
2. Connect the other end of the USB Type C cable to your ASUS Phone.
3. Plug the power adapter to a grounded power outlet.

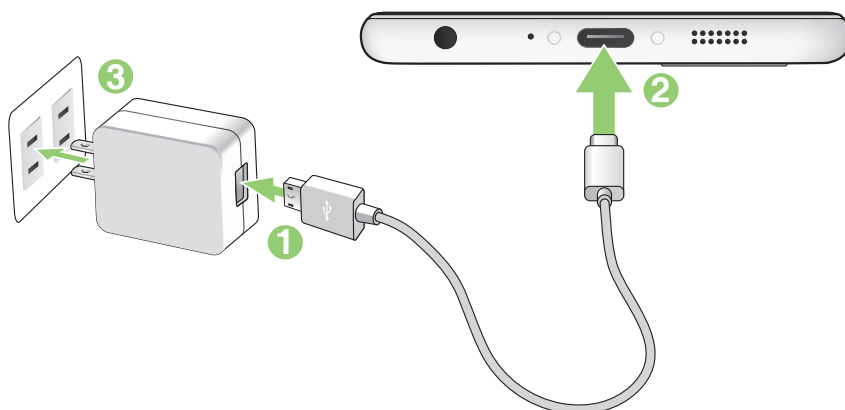

---

**IMPORTANT!**

- When using your ASUS Phone while it is plugged to a power outlet, the grounded power outlet must be near to the unit and easily accessible.
- When charging your ASUS Phone through your computer, ensure that you plug the USB Type-C cable to your computer's USB 2.0/ USB 3.0 port.
- Avoid charging your ASUS Phone in an environment with ambient temperature of above 35°C (95°F).
- Charge your ASUS Phone for eight (8) hours before using it in battery mode for the first time.
- The status of battery charge is indicated by the following icons:

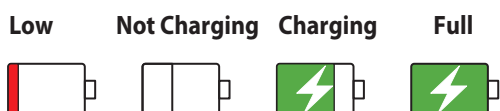
**NOTES:**

- Use only the power adapter that came with your device. Using a different power adapter may damage your device.
  - Using the bundled power adapter and ASUS Phone signal cable to connect your ASUS Phone to a power outlet is the best way to charge your ASUS Phone.
  - The input voltage range between the wall outlet and this adapter is AC 100V - 240V. The output voltage of the device +5V $\overline{=}$ 2A, 10W.
- 

4. When fully-charged, disconnect the USB cable from your ASUS Phone first before unplugging the AC power adapter from the power outlet.

---

**NOTES:**

- You can use your device while charging but it may take longer to fully charge the device.
  - Charging your device via USB port of a computer may take longer to fully charge the device.
  - If your computer does not provide enough power for charging via USB port, charge your ASUS Phone using the AC power adapter plugged to a power outlet instead.
-

## Turning your ASUS Phone on or off

### Turning your device on

To turn your device on, press and hold the power button until your device vibrates and starts up.

### Turning your device off

To turn your device off:

1. If your screen is turned off, press the power button to turn it on. If your screen is locked, unlock the device screen.
2. Press and hold the power button, then when prompted, tap **Power off** then tap **OK**.

### Sleep mode

To put your device in sleep mode, press the power button once until the screen turns off.

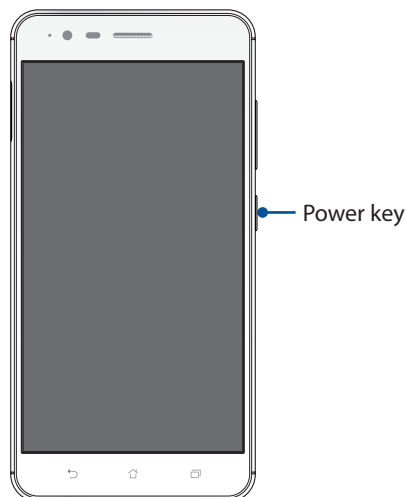

## Charging other devices

Use your ASUS Phone to power-charge other mobile devices.

## Starting for the first time

When you turn your ASUS Phone on for the first time, Setup Wizard will guide you through the setup process. Follow the onscreen instructions to select your language, select input methods, set up your mobile network and Wi-Fi, sync accounts, and configure your location services.

Use your Google or ASUS account to set up your device, if you do not have a Google or ASUS account yet, go ahead and create one.

## Google Account

Using a Google Account allows you to fully utilize these Android OS features:

- Organize and see all your information from anywhere.
- Automatically backup all your data.
- Leverage Google services conveniently from anywhere.

## ASUS Account

Having an ASUS Account gets you to enjoy the following perks:

- Personalized ASUS support service and warranty extension for registered products.
- Free 5 GB of Cloud storage space.
- Receive the latest device and firmware updates.

## Battery power conservation tips

The battery charge is the lifeline of your ASUS Phone. Here are some battery power conservation tips that help preserve the power of your ASUS Phone battery.

- Close all running apps that are not in use.
- When not in use, press the power button to put the device in sleep mode.
- Activate Smart Saving in Power Saver app.
- Set audio to Smart Mode.
- Decrease brightness of display.
- Keep the speaker volume to a low level.
- Disable Wi-Fi feature.
- Disable Bluetooth feature.
- Disable the screen auto-rotate feature.
- Disable all auto-sync features in your device.

## Using the touchscreen

Use these gestures on the touchscreen to launch apps, access some settings, and navigate your ASUS Phone.

### Launching apps or selecting items

Do any of the following:

- To launch an app, simply tap on it.
- To select an item such as in File Manager app, simply tap on it.

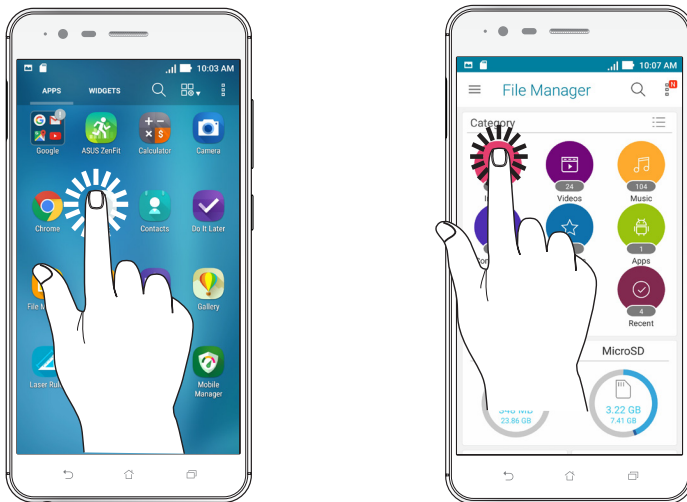

### Moving or deleting items

Do any of the following:

- To move an app or widget, tap and hold then drag it to the location where you want it to be.
- To delete an app or widget from the Home screen, tap and hold then drag it up to **Remove**.



## Moving through pages or screens

Do any of the following:

- Swipe your finger to the left or to the right to switch between screens or to flip through a Gallery of images.
- Scroll your finger up or down to go through web pages or list of items.



## Zooming in

Spread apart your two fingers on the touch panel to zoom in an image in Gallery or Maps, or zoom in a web page.

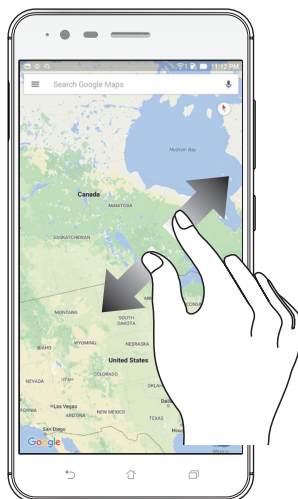

## Zooming out

Bring together your two fingers on the touch panel to zoom out an image in Gallery or Maps, or zoom out of a web page.



---

**NOTE:** You may not be able to zoom in/out of some web pages as these pages may have been designed specifically to fit your mobile screen.

---

# *There's no place like Home*

# 2

## Zen Home features

### Home screen

Get reminders of important events, app and system updates, weather forecasts, and text messages from people who really matter to you, right from your Home screen.

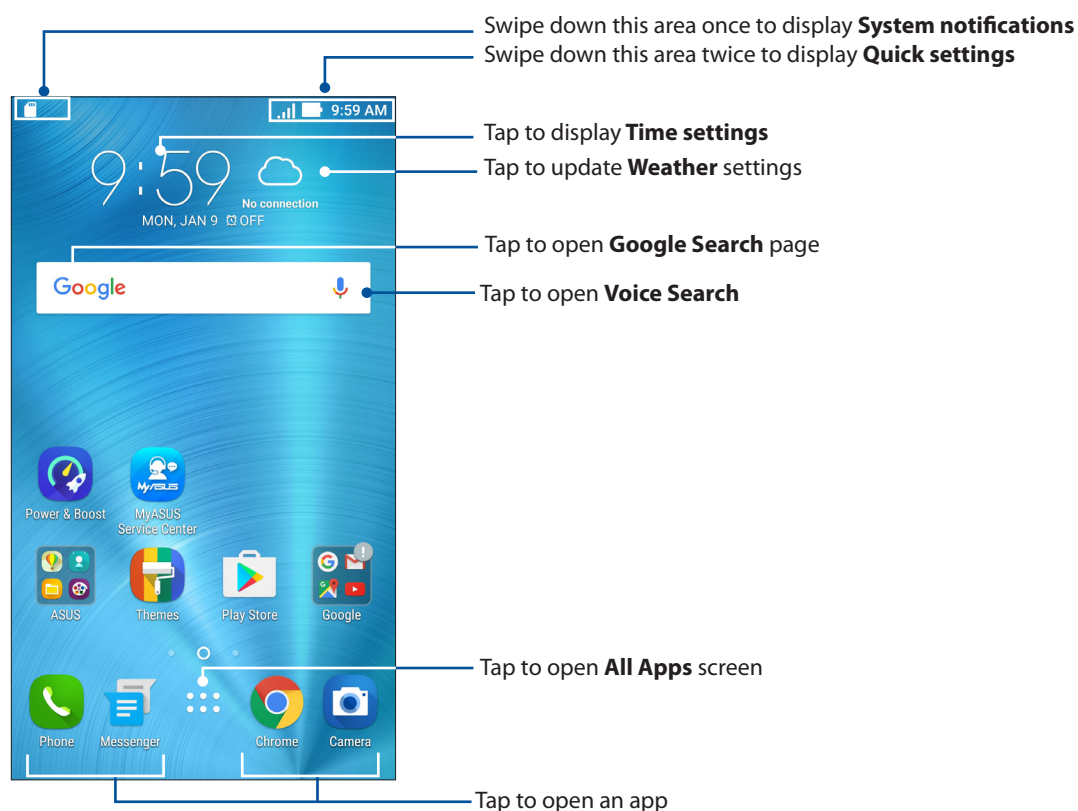

Swipe the Home screen to the left or right to display the extended Home screen.















---

**NOTE:** To add more pages to your Home screen, see [Extended Home screen](#).

---

## Understanding notification icons

These icons are shown on the status bar and will guide you of the current status of your ASUS Phone.

	<b>Mobile network</b> Shows the signal strength of your mobile network.
	<b>SIM card 1</b> Shows that a Nano SIM card is inserted in Nano SIM card slot 1.
	<b>SIM card 2</b> Shows that a Nano SIM card is inserted in Nano SIM card slot 2.  <b>NOTE:</b> If the SIM card icon is displayed in green, it indicates that it is set as the preferred network.
	<b>Messages</b> Shows that you have an unread message.
	<b>Wi-Fi</b> Shows the signal strength of your Wi-Fi connection.
	<b>Battery life</b> Shows the battery status of your ASUS Phone.
	<b>MicroSD card</b> Shows that a MicroSD card is inserted in your ASUS Phone.
	<b>Screenshots</b> Shows that you took screenshots of your ASUS Phone.
	<b>Airplane mode</b> Shows that your ASUS Phone is on Airplane mode.
	<b>Wi-Fi Hotspot</b> Shows that Wi-Fi hotspot of your ASUS Phone is enabled.
	<b>Smart Saving mode</b> Shows that Smart Saving mode is enabled.  <b>NOTE:</b> For more details, see <a href="#">Power Saver</a> .
	<b>Mute mode</b> Shows that Mute mode is enabled.
	<b>Vibrate mode</b> Shows that Vibrate mode is enabled.
	<b>Download status</b> Shows the download status of an app or file.

## Quick settings

The Quick settings panel provides a one-tap access to some of the wireless features and settings of your ASUS Phone. Each of these features are represented by a button.

To launch the Quick settings panel, swipe down from the upper right corner of your ASUS Phone.

---

**NOTE:** A blue button indicates that the feature is currently enabled while a gray button indicates a disabled feature. The green buttons refer to individual utilities that you can quickly access via the Quick Settings Notification Panel.

---

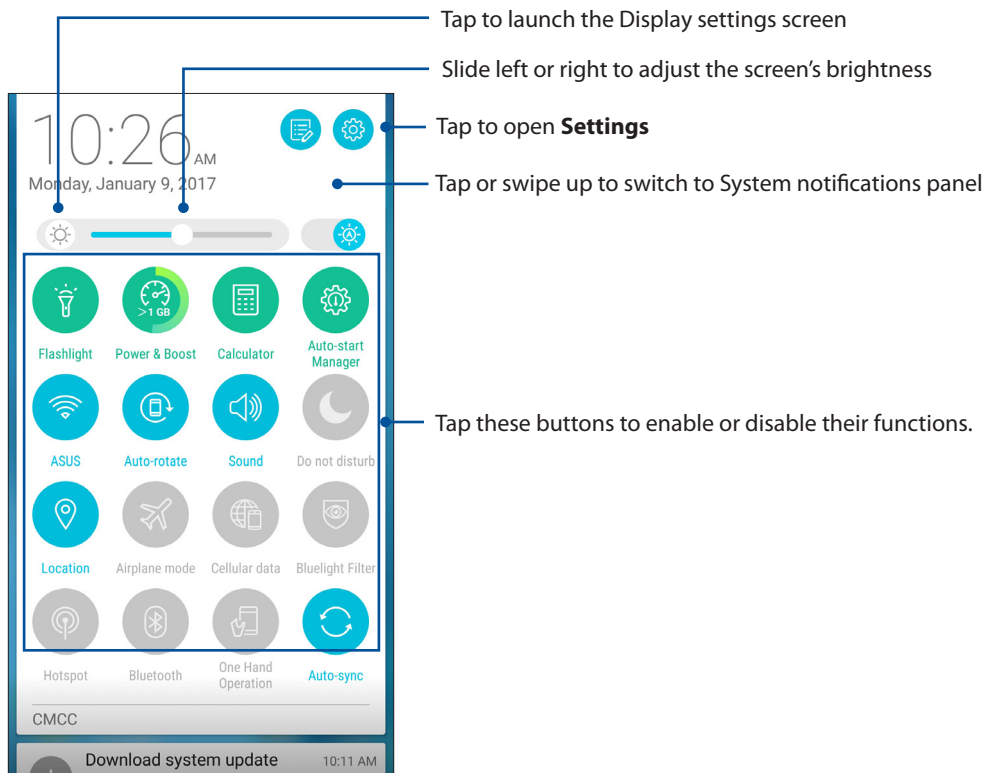

## Adding or removing buttons

To add or remove existing buttons from the ASUS Quick Settings notification panel:

1. Launch Quick settings then tap .
2. Tap the box beside the feature to add or remove it from the ASUS Quick Setting Notification Panel.

---

**NOTE:** A checked box indicates that the feature's button is accessible via the ASUS Quick Settings Notification Panel while an unchecked box means the opposite.

---

3. Tap  to go back and view the current ASUS Quick Settings notification panel.

## System notifications

From System notifications, you can see the latest updates done and system changes made on your ASUS Phone. Most of these changes are data and system-related.

To launch the System notifications panel, swipe down from the upper left corner of your ASUS Phone.

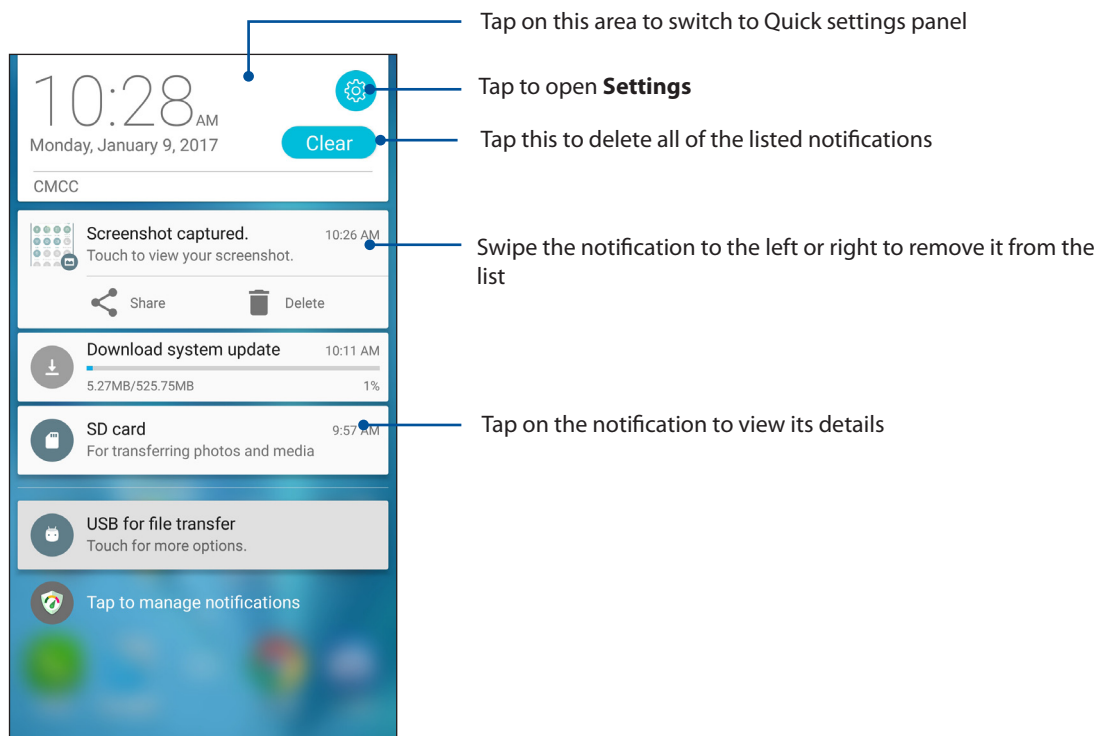

## Personalizing your Home screen

Stamp your own personality on your Home screen. Select an attractive design as your wallpaper, add shortcuts for quick access to your favorite apps, and add widgets for a quick review of important info. You can also add more pages so you can add and quickly access or view more apps or widgets on your Home screen.

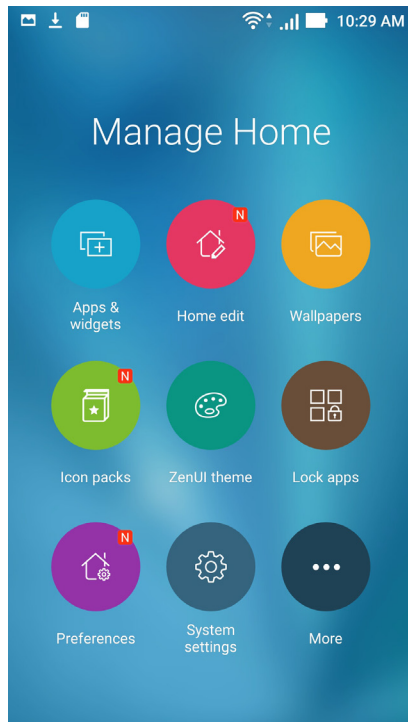

## Apps & Widgets

App shortcuts make it easier to quickly-access your often-used or favorite apps from your Home screen. You can add, remove, or group your apps into one folder.

You can put widgets, which are small dynamic apps, on your Home screen. Widgets provide you with quick-views of the weather forecast, calendar events information, battery status, and more.

## Adding app shortcuts or widgets

To add an app shortcut or a widget:

1. Tap and hold an empty area on your Home screen and select **Apps & widgets**.
2. From the APPS list or the Widgets screen, tap and hold an app or a widget, then drag it to an empty area on your Home screen.

## Removing app shortcuts or widgets

From your Home screen, tap and hold an app or widget, then drag it to **Remove** on top of your screen. The app that you've removed from your Home screen will remain in the All Apps screen.

---

**NOTE:** You can also tap  on your Home screen to view All Apps and Widgets.

---

## Grouping your app shortcuts in a folder

Create folders to organize your app shortcuts on your Home screen.

1. On your Home screen, tap and drag an app onto another app and a folder will appear with an automatically assigned name.
2. If you want to change the folder name, tap the folder and tap the folder name to assign a new name to this folder.

## Wallpapers

Let your apps, icons, and other Zen elements sit on an attractively designed wallpaper. You can download icon packs and wallpapers from the Internet. You can also select an animated wallpaper to make your screen come alive.

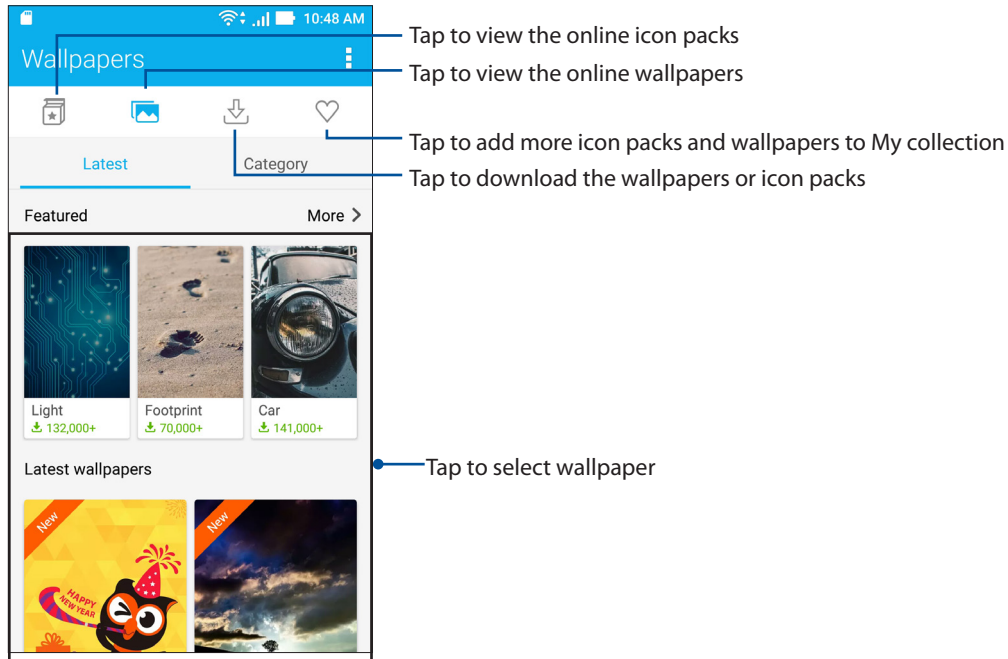

## Applying wallpaper

To apply wallpaper:

1. Tap and hold an empty area on your Home screen and select **Wallpapers**.
2. Tap  then select a wallpaper.
3. Tap **Download** and then tap **Apply**.
4. Select to set wallpaper to **Home screen**, **Lock screen** or **Home and lock screen**.

## Applying an animated wallpaper

To apply an animated wallpaper:

1. Tap and hold an empty area on your Home screen and select **Wallpapers**.
2. Tap  then select **Live Wallpaper**.
3. Select an animated wallpaper, then tap **Set Wallpaper**.

---



NOTE: You can also set up your wallpaper settings from  > **Settings** > **Display** > **Wallpaper**.

---

## Extended Home screen

### Extending your Home screen

You can add more pages to extend your Home screen and put more app shortcuts and widgets on it.



1. Tap and hold an empty area on your Home screen and select **Home edit**.
2. Tap  to add a new page. If you wish to delete an extended Home screen, do step 1 and tap  on the upper right corner.

## Easy Mode

Navigate your ASUS Phone better with Easy Mode, an intuitive interface with large icons, buttons, and font size for better readability and easier user experience. You can also quickly do your core tasks such as making calls, sending messages, and more in Easy Mode.

### Enabling Easy Mode

To enable Easy Mode:

1. Launch the Settings screen by doing any of the following:
  - Launch Quick settings then tap .
  - Tap  > **Settings**.
2. Scroll down the **Settings** screen and select **Easy Mode**.
3. Slide Easy Mode to **ON**.

## Adding shortcuts

In Easy Mode, you can add up to thirty six (36) app shortcuts on the Home screen.

1. Swipe to the right of the Home screen, then tap **+**.
2. From the All apps screen, select the app that you want to add to the list.

## Removing shortcuts

Do the following:

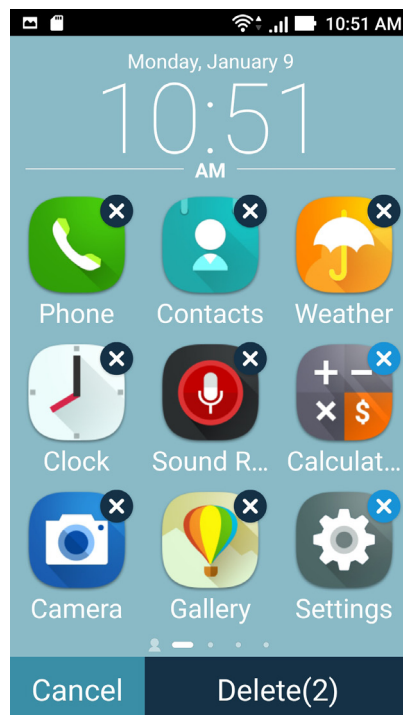
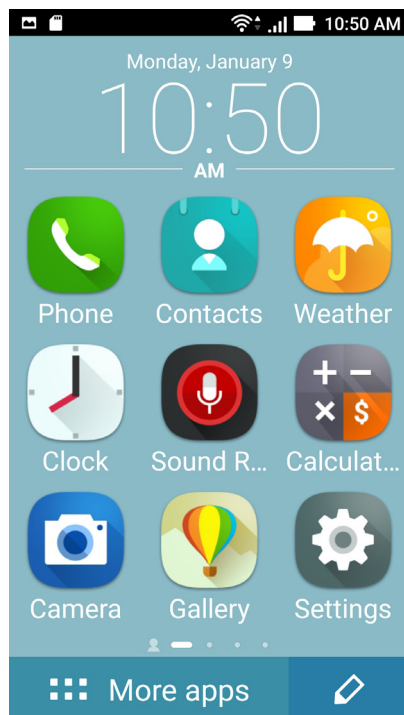

1. Tap  at the lower right corner of the screen.
2. Tap the app or apps that you want to remove from the list, then tap **Delete**.



## Setting up the date and time

By default, the date and time displayed on your Home screen automatically syncs with your mobile provider's settings.

To change the date and time settings:

1. Launch the Settings screen by doing any of the following:
  - Launch Quick settings then tap .
  - Tap  > **Settings**.
2. Scroll down the Settings screen and select **Date & time**.
3. Deselect **Automatic date & time** and **Automatic time zone**.
4. Select the time zone and manually set the date and time.
5. You can opt to use the 24-hour format, if you prefer.
6. Select the date format that you want to display.

---



**NOTE:** See also [Clock](#).

---

## Setting up your ringtone and alert sounds

Set up the sound for your phone ringtone, notifications such as text messages, emails, and event alerts. You can also choose to enable or disable the dial pad touch tones, touch sounds, screen lock sound, or you can choose to have your ASUS Phone vibrate when you tap on it.

To set up the sound settings:

1. Launch the Settings screen by doing any of the following:
  - Launch Quick settings then tap .
  - Tap  > **Settings**.
2. Scroll down the Settings screen and select **Sound & notification**.
3. Set up your preferred sound settings.

## Lock Screen

By default, the lock screen appears after turning on your device and while waking it up from sleep mode. From the lock screen, you can proceed to your device's Android® system by swiping on your touch screen panel.

Your device's lock screen can also be customized to regulate access to your mobile data and apps.

### Customizing your lock screen

If you want to change your lock screen settings from the default **Swipe** option, refer to the following steps:

1. Launch Quick settings then tap .
2. Scroll down the **Settings** screen and select **Lock screen**.

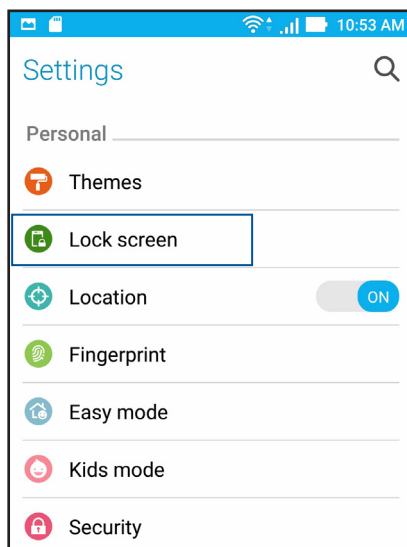

3. In the next screen, tap **Screen lock**.

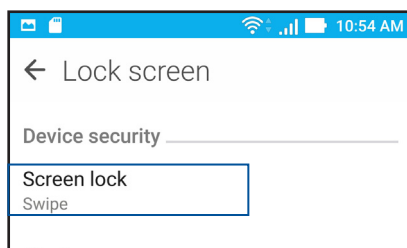

4. Tap the screen lock option you would like to use.

---

**NOTE:** For more details, see [Securing your ASUS Phone](#).

---

## Customizing the quick access buttons

By default, your lock screen includes quick access buttons for these apps: Phone, Messaging, and Camera. Change this default settings and customize these buttons to launch other apps on the lock screen using the following steps:

1. Launch Quick settings then tap .
2. Scroll down the **Settings** screen and select **Lock screen**.
3. Tap **Quick Access** under **Display**.
4. Slide the bar from **OFF** to **ON** beside **Customized quick access** to enable this feature.
5. Select the button you would like to customize.

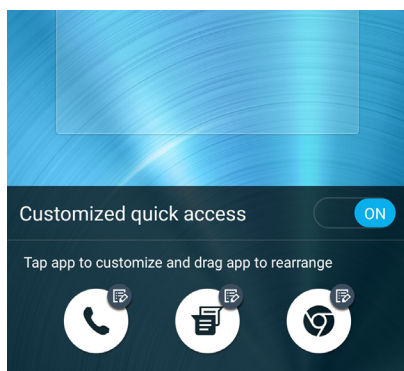

6. Tap the app you would like to preset on the quick access button you chose to configure.

---

**NOTE:** Scroll up or down to view the current list of apps you can preset.

---

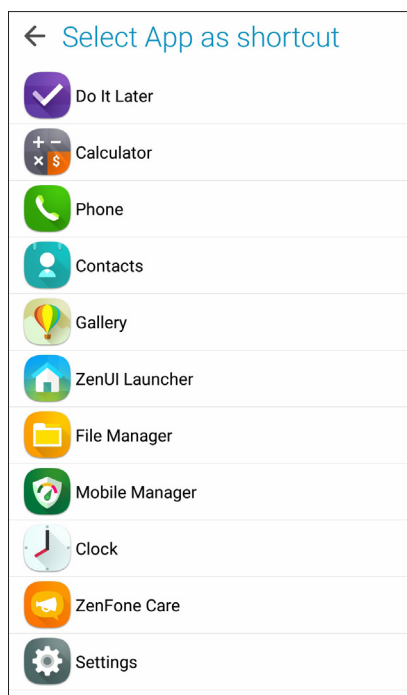

## Fingerprint ID sensor

Fingerprint ID sensor prevents others from using your ASUS phone without your permission. You can use your fingerprint to unlock your device, access your phone calls and data. When you set up your fingerprint ID, you also need to set up your screen lock method for device startup.

### Starting your ASUS phone for the first time

To set up your fingerprint ID when using your ASUS Phone for the first time:

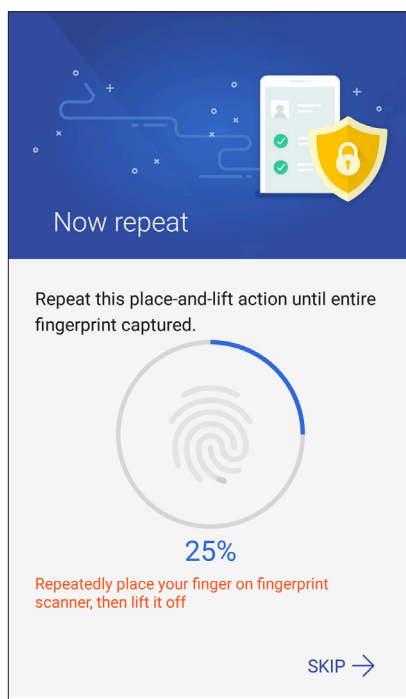

1. Ensure that the fingerprint identification module and your finger are clean and dry.
2. From the Welcome page, follow the on-screen instructions to the **Protect your phone** page and tick **Set up fingerprint**.
3. Click **NEXT** to choose a screen lock method, and then follow the instructions to the **Locate fingerprint scanner** page, and click **NEXT**.
4. Find the fingerprint scanner on the rear cover of your device, adjust your finger and try to cover different areas of your finger repeatedly until your fingerprint is captured, then click **NEXT**.



5. Click **NEXT** to complete the setup.

## Setting up fingerprint ID from Settings

To set up your fingerprint ID from **Settings**:

1. Ensure that the fingerprint scanner and your finger are clean and dry.
2. Launch the Settings screen by doing any of the following:
  - Launch Quick settings then tap .
  - Tap  > **Settings**.
3. Scroll down the Settings screen and select **Fingerprint**.

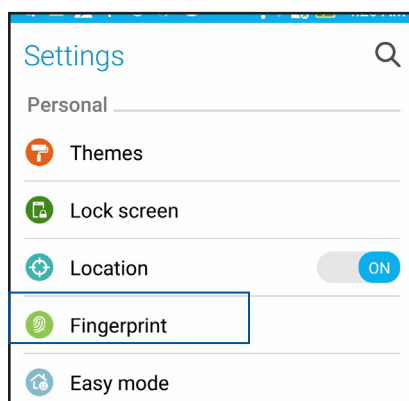

4. Tap the controls that you want to enable or disable.

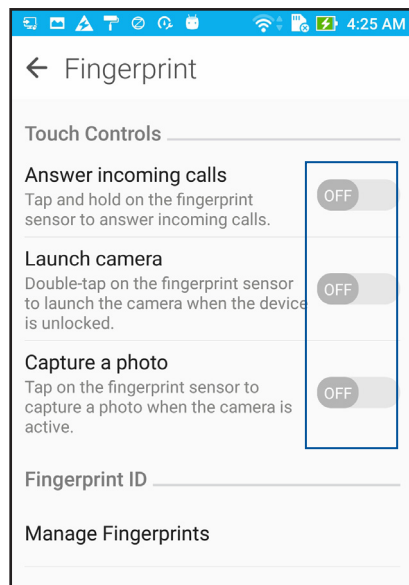

5. Tap **Manage Fingerprints** and select the screen lock option you would like to use, and follow the on-screen instructions to set up the screen lock function.

---

**NOTE:** For more details, see [Securing your ASUS Phone](#).

---

6. Click **Add a fingerprint**.

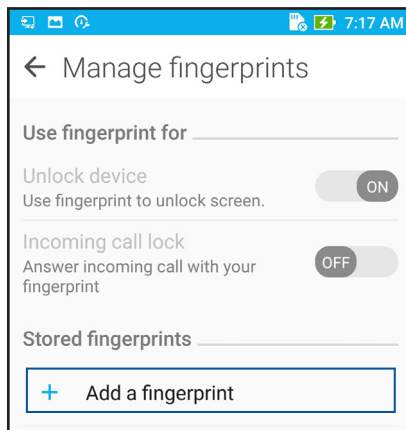

7. Click NEXT on the **Locate finger print scanner** page.
8. Repeatedly place-and-lift your finger on the scanner until your fingerprint is captured.
9. Click **NEXT** to complete the setup.

# Work hard, play harder

# 3

## Chrome

Chrome for Android<sup>®</sup> lets you enjoy the same fast, secure and stable web browsing experience as that on the desktop Chrome. Sign in to your Google account to sync tabs, bookmarks, and browsing history across all your devices. If you don't have a Google account, register for one.

---

**NOTE:** For details on creating a Google account, see [Gmail](#).

---

---

**IMPORTANT!** Before doing any Internet surfing or Internet-related activities, ensure that your ASUS Phone is connected to a Wi-Fi or mobile network. For more details, see [Staying connected](#).

---

## Launching Chrome

From your Home screen, do any of the following to launch Chrome:

- Tap **Chrome**.
- Tap  > **Chrome**.

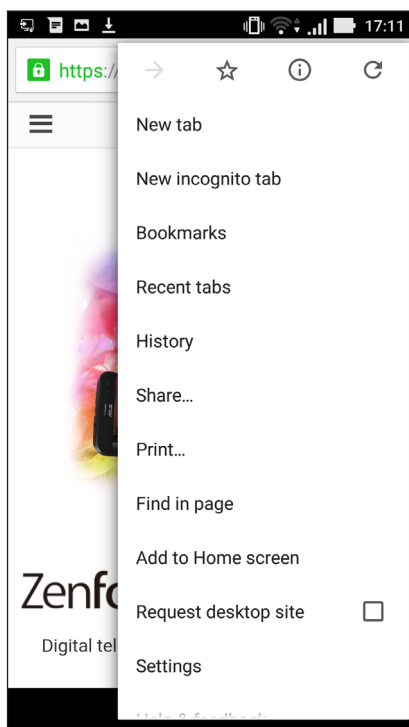

## Adding a new tab

Hide the current website and open a new window to continue surfing or browsing another website.

1. From the current page, tap  > **New tab**.
2. Enter the URL address in the URL field and continue enjoying browsing the Internet from your ASUS Phone.
3. If you want to do add another tab, follow step 1 again.

---



### NOTES:

- Opening many websites in your browser slows down its loading performance.
  - If Internet connection slows down, try clearing the cache. For details, refer to the section [Clearing the browser cache](#).
- 

## Bookmarking pages

Bookmark your favorite pages or websites so you can go back and browse them again.

To bookmark a page:

From the page, tap  >  . To view your favorite pages, tap  > **Bookmarks**, then select the page you want to view or access.

## Sharing pages

Share interesting pages from your ASUS Phone to others via an email account, cloud storage account, Bluetooth, or other ASUS Phone apps.

1. Launch Chrome.
2. From a web page, tap  > **Share...**
3. Tap the account or app that you want to use as medium in sharing the page.

## Clearing the browsing data

Clear the browsing data that are temporarily stored in your ASUS Phone to improve the loading performance of your Chrome browser. The browsing data includes browsing history, cache, cookies/site data, saved passwords, and autofill data.

1. Launch the browser.
2. Tap  > **Settings** > **Privacy** > **CLEAR BROWSING DATA**.
3. Select the browsing data that you want to delete.
4. When done, click **CLEAR**.

## Gmail

Use Gmail to set up your Google account to get into Google-related services and apps as well as receive, send, and browse emails right from your ASUS Phone. You can also set up other email accounts such as Yahoo or your work email account via Gmail.

---

**IMPORTANT!** Your ASUS Phone must be connected to a Wi-Fi or mobile network so you can add an email account or send and receive emails from added accounts. For more details, see [Staying connected](#).

---

To set up your Google account:

1. From your Home screen, do any of the following to launch Gmail:
  - Tap **Google > Gmail**.
  - Tap  > **Google > Gmail**.
2. Tap **Add an email address**, then tap **Next**.
3. Select **Google**, then tap **Next**.
4. Enter your email address. To create a new Google account, tap **Or create a new account**.
5. Follow the next steps to sign in to your Google account.

---

**NOTE:** If you want to set up your work account on your ASUS Phone, ask for the email settings from your network administrator.

---

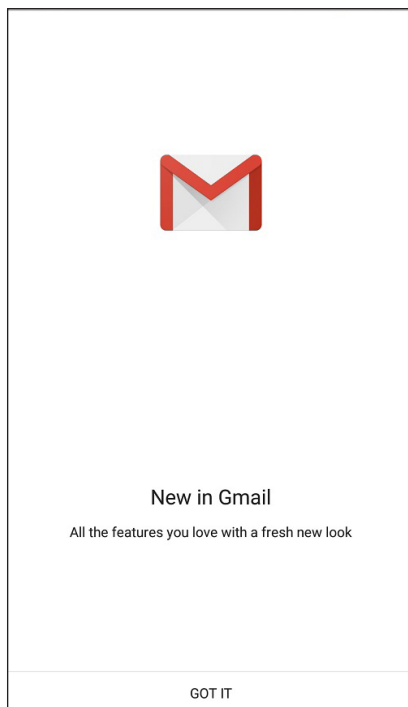





# Google Calendar

Bring your schedule to life and keep track of all your important events or reminders. Events that you create or edit will automatically sync with all Google Calendar versions that you've logged into.



## Creating events

To create an event:

1. From the Home screen, tap **Google** > **Calendar**.
2. Tap  then tap **Event**.
3. Enter your event name, and select the date and time for the event. You may set the event as an all-day or recurring event.
  - All-day event: From the **All day** field, move the slider to the right.
  - Recurring event: Tap , then select how often you want the event to recur or repeat.
4. To set the time zone, tap , then enter the country whose time zone you want displayed.
5. From the **Add location** field, enter the venue or location of the event.
6. Tap , then you may select or set the time or day to get a notification or reminder about the event.
7. From the **Invite people** field, enter the email addresses of your guests to the event.
8. You may also add note or attachment from the **Add note** or **Add attachment** field.
9. Once finished, tap **SAVE**.



## Editing or removing events

To edit or remove an event:

1. From the Home screen, tap **Google** > **Calendar**.
2. Tap the event that you want to edit or delete.
3. To edit the event, tap  and make the necessary changes. To remove the event, tap  > **Delete**, then tap **OK** to confirm the deletion.



## Creating reminders

To create a reminder:

1. From the Home screen, **Google** > **Calendar**.
2. Tap  then tap **Reminder**.
3. Enter your reminder name and tap **DONE**.
4. Set the date and time for the reminder. You may set the reminder as an all-day or recurring reminder.
  - All-day reminder: From the **All day** field, move the slider to the right.
  - Recurring reminder: Tap , then select how often you want the reminder to recur or repeat.
5. Once finished, tap **SAVE**.

## Editing or removing reminders

To edit or remove a reminder:

1. Tap **Google** > **Calendar**.
2. Tap the reminder that you want to edit or delete.
3. To edit the reminder, tap  and make the necessary changes. To remove the reminder, tap  > **Delete**, then tap **OK** to confirm the deletion.

## Do It Later

Get hold of even the most trivial things in your busy life. Even when you're too busy, reply to your emails or add other important to-do tasks at your convenience.

---



### NOTES:

- Popular third-party apps that support Do It Later include Google Maps, Google Play, YouTube, and IMDb.
  - Not all apps can share and add tasks to Do It Later.
- 

## Calling later

You can set a task to call someone at your convenient time from the Do It Later.



To call later:

1. From the Home screen, tap **ASUS > Do It Later**.
2. Tap  then tap .
3. Find the contact that you want to call later.

## Messaging later



You can set a task to send a text message at a later time from Do It Later.

To send a text message later:

1. From the Home screen, tap **ASUS > Do It Later**.
2. Tap  then tap .
3. Find the contact that you want to send a text message later.

## Adding to-do tasks

Create important to-do tasks to organize your work or social activities in your professional or social life.

1. From the Home screen, tap **ASUS > Do It Later**.
2. Tap  then tap .
3. Fill in the necessary information. If you want to set the importance level, select **High** in the Importance field..
4. When you're done, tap .

## Deleting to-do tasks

You can delete any completed, overdue, or unnecessary to-do tasks from the Do It Later app.

1. From the Home screen, tap **ASUS > Do It Later**.
2. Tap and hold the task you want to remove from the list.
3. Tap  and tap **OK** to confirm the deletion.

## File Manager

Using File Manager allows you to easily locate and manage your data on the internal storage of your ASUS Phone and its connected external storage devices.

### Accessing the internal storage

To access the internal storage:

1. Tap **ASUS > File Manager**.
2. Tap  > **Internal storage** to view the contents of your ASUS Phone then tap an item to select.

### Accessing the external storage device

To access the external storage device:

1. Insert the MicroSD card into your ASUS Phone.
2. Tap **ASUS > File Manager**.
3. Tap  > **MicroSD** to view the contents of your MicroSD card.

### Accessing Cloud Storage

---

**IMPORTANT!** Ensure that Wi-Fi or mobile network is enabled on your ASUS Phone. For details, see [Staying connected](#).

---

To access files saved on your cloud storage accounts:

1. Tap **ASUS > File Manager**.
2. Tap  > then tap a cloud storage location under **Cloud storage**.

## ZenFone Care

Find answers from FAQs (Frequently Asked Questions) or directly interact with other Zen UI users to find and share solutions about ZenUI 3.0 apps.

To access ZenFone Care:

1. Tap  > **ZenFone Care**
2. Tap **ZenUI FAQs**, then select the app that you want to find answers for.

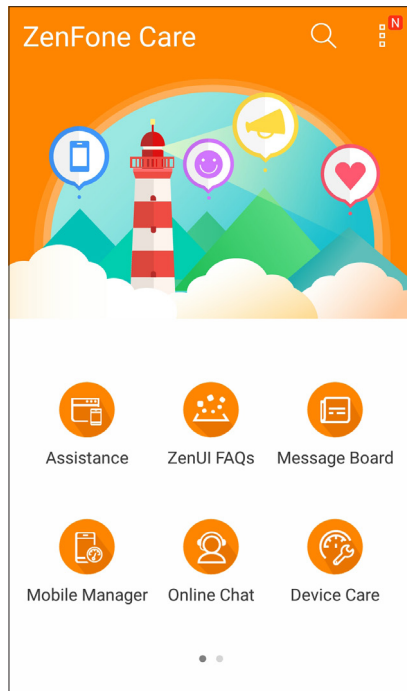

## Call in style

### Dual SIM feature

The dual SIM feature of your ASUS Phone lets you manage the settings of the installed Nano SIM cards. With this feature, you can enable/disable the Nano SIM cards, or set one as a preferred network.

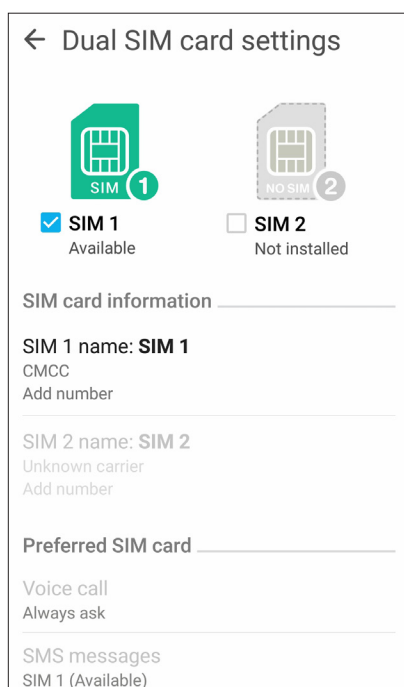

### Renaming your SIM cards

Change the names of your Nano SIM cards on your ASUS Phone so that you can identify them easily.

To change the names of your SIM cards, tap **SIM1 name: SIM1** or **SIM2 name: SIM2** then key in the names for your SIM cards.

---

**NOTE:** If your SIMs have different mobile service providers, we recommend you to use the names of these providers for your SIM names. If both SIMs have the same mobile service provider, we recommend you to use the mobile numbers for your SIM names.

---

## Assigning a preferred SIM card

Assign a SIM card as your preferred SIM for voice calls and data services.

### SIM card for voice calls

When you make a call, your ASUS Phone automatically uses the preferred SIM card to connect the call.

To assign a SIM card for voice calls, tap **Voice call** then tap the SIM that you want to use.

Voice call	
SIM1 (Available)	<input checked="" type="radio"/>
SIM2 (Available)	<input type="radio"/>
Always ask	<input type="radio"/>
Cancel	

---

**IMPORTANT!** You can only use this feature if you make a call from your contacts list.

---

### SIM card for data service

To assign a SIM card for data service, tap **Data service network** then select from **SIM1** or **SIM2**.

Data service network	
SIM1 (Available)	<input checked="" type="radio"/>
SIM2 (Available)	<input type="radio"/>
Cancel	

## Making calls

Your ASUS Phone offers you many ways to make a call. Call your friends from your contacts list, smart dial to quickly place a call, or enter a speed-dial number to call your frequently-called contact.



---

**NOTE:** Organize your contacts in the Contacts app. For details, see [Managing contacts](#).

---

## Launching the Phone app

From your Home screen, do any of the following to launch the Phone app:

- Tap .
- Tap  > .

## Dialing a phone number

Use the Phone app to directly dial a phone number.

1. From your Home screen, tap **ASUS** > **Contacts** then tap the number keys.
2. Select from call buttons **SIM1** or **SIM2** to dial the number.

---

**NOTE:** The labels of the call buttons may vary depending on the setting that you made to your SIM cards. For more details, see [Dual SIM feature](#).

---

## Dialing an extension number

When you need to call an extension number, you can do any of these steps to skip the voice prompts.

### Prompting for confirmation of an extension number

You can insert a confirmation prompt for the extension number after dialing the main number.

1. From the Phone app, enter the main number.
2. To insert a confirmation prompt, tap and hold # until a semi-colon (;) appears.
3. Select from call buttons **SIM1** or **SIM2** to make the call.
4. When prompted, tap **OK** to confirm the extension number.
5. Tap  to end the call.

## Auto-dialing an extension number

You can insert a short or long pause after dialing the main number, then the extension number is dialed automatically.

1. From the Phone app, enter the main number.
2. To insert a pause, tap and hold \* until a comma (,) appears.
3. Enter the extension number.
4. Select from call buttons **SIM1** or **SIM2** to place the call.
5. Tap  to end the call.

## Smart dialing your contacts

As you enter the first few numbers or letters of your contact's name, Smart Dial filters through your contacts list or call logs and provide you with possible matches. You can check if the contact you're trying to reach is on the list of possible matches, then you can quickly place that call.

1. Launch the Phone app then enter the number or name of the contact.
2. From the list of possible matches, tap the contact you wish to call. If the contact is not on list, enter the complete number or name of the contact.
3. Select from call buttons **SIM1** or **SIM2** to make the call.

---

**NOTE:** The labels of the call buttons may vary depending on the setting that you made to your SIM cards. For more details, see also [Dual SIM feature](#).

---

## Speed dialing your contacts

Assign Speed Dial keys to quickly call your frequently-called contacts with just one tap on a single digit from the Phone app.

---

**NOTE:** By default, the digit **1** is reserved for your voicemails. You can retrieve your voicemails by tapping the digit **1**, if you've subscribed to this service with your mobile service provider.

---

## Creating a speed dial entry

Create speed dial entries from digits **2** to **9** for your frequently-called contacts.

1. From the Phone app, do any of the following:
  - Tap and hold any digits from **2** to **9**, then tap **OK** on the Speed Dial confirmation screen.
  - Tap  > **Speed dial** to launch the Speed Dial screen.
3. Select a contact from your contacts list. This speed dial entry will be saved on the Speed Dial screen.

## Deleting a speed dial entry

To delete a speed dial entry:

1. From the Phone app, tap  > **Speed dial** to launch the Speed Dial screen.
2. Tap and hold a speed dial entry, then tap **Remove**.
3. Tap **OK** on the confirmation message.

## Replacing a speed dial entry

You can replace the contact assigned to a speed dial key with another contact.

1. From the Phone app, tap  > **Speed dial** to launch the Speed Dial screen.
2. Tap and hold a speed dial entry, then tap **Replace**.
3. Select a contact from your contacts list.
4. Tap **OK** on the confirmation message.

## Home dialing

When you're on a trip abroad, enabling and configuring the Home dialing settings make it easier for you to quickly call home.

---

**NOTE:** Using a roaming service will incur additional charges. Inquire from your mobile service provider before using the roaming service.

---

1. Launch the Settings screen by doing any of the following:

- Launch Quick settings then tap .
- Tap  > **Settings**.

2. Tap **Call settings** > **Home dialing**.

3. Tick **Home dialing**.

4. Tap **Home dialing settings**, select the settings, then tap **OK** when done.

---

**NOTE:** For info on other call settings, see [Call Settings](#).

---

## Calling from Contacts app

Use the Contacts app to make a call from your contacts list.

1. Launch the Contacts app.
2. Tap the contact name then tap the number that you wish to dial.
3. If there are two SIM cards installed, tap the SIM card from which you want to make the call.
4. Tap  to end the call.



---

**NOTE:** To view all contacts from all contact accounts, tap **Contacts to display** dropdown list then tick all accounts.

---

## Calling your favorite contacts

When you add a contact to your Favorites list, you can quickly call the contact from the Phone app.



1. Launch the Contacts or the Phone app.
2. Tap  to display your Favorites list, then tap your favorite contact whom you want to call.
3. Tap  to end the call.

## Receiving calls

The touch screen of your ASUS Phone lights up when there is an incoming call. The display of the incoming call also varies, depending on the status of your ASUS Phone.

## Answering calls

There are two ways to answer a call depending on the status of your ASUS Phone:

- If your device is active, tap **Answer** or to reject a call, tap **Dismiss**.
- If your device is locked, drag  to  to answer or to  to reject the call.

## Setting callbacks for incoming calls

When you can't answer an incoming call from a mobile number right away, you can set it as a call later task. You can retrieve and act on this task at a more convenient time from the Do It Later app.

1. On an incoming call from a mobile number, swipe up from the lower part of the screen.
2. Tap **Can't talk now, will call you later**. An SMS message will be sent to your caller.
3. To retrieve the call, tap **ASUS > Do It Later** from the Home screen.

---

**NOTE:** For details on giving a callback, see [Calling back now](#).



---

## Managing your call logs

From your call logs, you can call back your missed calls, save calls to your contacts list, block callers, or redial your recently-called number or contact.

## Setting callbacks for missed calls

You can set a missed call as a call later task. You can retrieve and do a callback for the missed call from the Do It Later app.

1. From the Phone app, tap  to display your call logs.
2. Select a call log, then tap  > **Call later**.
3. To retrieve the call, tap **ASUS > Do It Later** from the Home screen.



---

**NOTE:** For details on giving a callback, see [Calling back now](#).

---

## Blocking calls

You can add a number or call from your call log to your block list.

1. From the Phone app, tap  to display your call logs.
2. Select the number that you want to block, tap  > **Add to block list**, then tap **OK**.

## Saving calls to Contacts



You can add a call/number from your call logs to your contacts list.

1. From the Phone app, tap  to display your call logs.
2. Tap and hold a call from your call logs, then tap **Add to contacts**.
3. Tap **Create new contact** to add a new entry to your contacts list.

Tap **Add to existing contact**, select a contact, then tap **OK** if you want to overwrite the contact's number with this new one.

## Redialing your last-called number

To redial your last-called number:

1. From the Phone app, tap  to display your call logs.
2. Tap **Call** to display your last-called number, then tap **Call** again to redial the number.
3. Tap  to end the call.

## Other call options

During an active call, tap  and tap any of the possible call options for when a call is in progress.



### Microphone

Turns the microphone for the active call on or off. When the microphone is off or in mute mode, you can hear the caller but the caller can't hear you.



### Speakerphone

Turns the speakerphone on or off.



### Call on hold

Puts an active call on hold.



### Conference call

When you have subscribed to a conference call service with your mobile service provider, this icon allows you to add a contact or contacts in an active call.

#### NOTES:

- The number of participants in the conference call depend on your conference call subscription. You can inquire from your mobile service provider about this service.
- For more details on conference call, see [Managing multiple calls](#).



### Record

Records an active call.

**IMPORTANT!** Before recording an active call, it is dictated by most local laws to ask permission from the other person or persons on the other line.

**NOTE:** For more details, refer to the section [Recording calls](#).

## Managing multiple calls

Your ASUS Phone provides you the convenience of making or taking two calls. You can also set up a conference call that suits for business meetings, party lines, and other group calls.

### Answering another call

While you are talking on your ASUS Phone, you can hear a beeping sound, indicating of another incoming call. Tap **Answer** on the touch screen to receive an incoming call while on an active call.

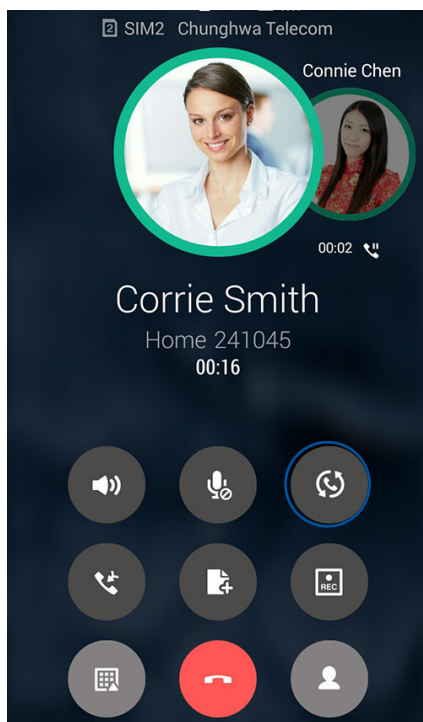

### Switching between calls

To switch between calls, tap  on the touch screen.





## Setting up a conference call

Your ASUS Phone, together with its GSM capability, can set up a conference call of up to five (5) people. During a call, you can add more contacts and merge all calls into one conference call.

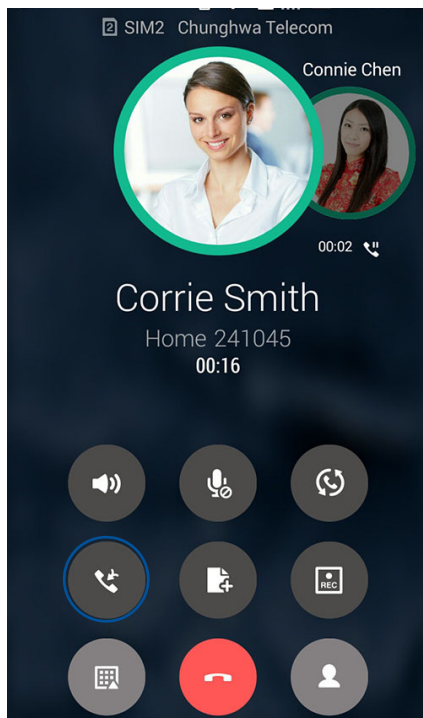
1. Call a contact or dial a number. Wait for the other line to answer your call.
2. When your call is answered, tap  then tap a contact or dial a number that you wish to include in your conference call.
3. Tap  to put the two calls in a conference call.





4. Tap  to add another contact, then tap  to merge the call to the current conference call. Repeat this step if you want to add more contact/s to your conference call.

## Managing a conference call

During the conference call, you can separate the contact from the conference group for private conversation, or disconnect a contact from the conference call.

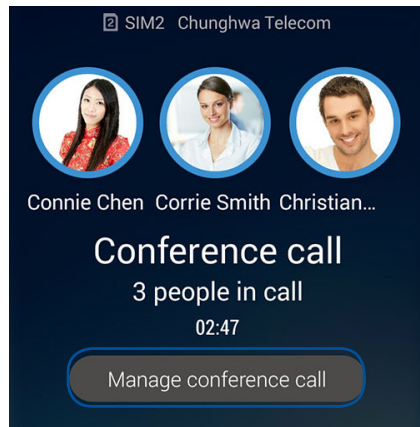
1. From the Conference call screen, tap **Manage conference call** to open a list of contacts in the conference call.



2. To remove a contact from the conference call, tap . To disconnect a contact from the conference call, tap .

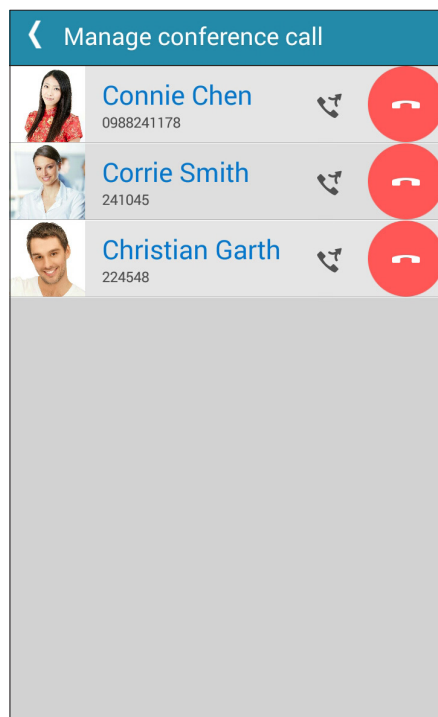

3. Tap  to go back to the Conference call screen.

## Recording calls

Your ASUS Phone allows you to record a conversation for future reference or information.

1. Call a contact or dial a number.

2. Tap  to record the call.

---

**IMPORTANT!** Before recording a call, ensure that you ask for permission from the other party or parties.

---

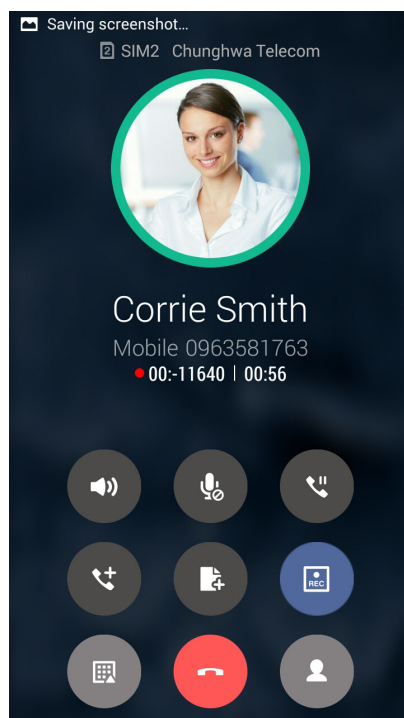

3. To stop recording, tap . This  icon appears on the system notification bar.

4. Swipe down the upper left corner of the screen, then tap **Call recording saved** notification to view the recorded conversation.

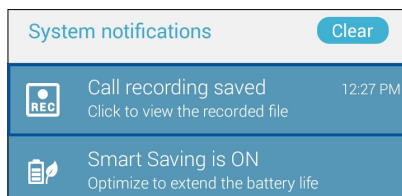

## Managing contacts

Organize your contacts and easily stay in touch with them via calls, SMS messages, emails, or social networks. Group your contacts as Favorites to quickly get in touch with them, or group them as VIPs to get notified about any upcoming events, missed calls, or unread messages.

You can also sync your contacts with your email or social network accounts, link contacts' info for easy access in one place, or filter the contacts you want to keep in touch with.

To launch the Contacts app, tap **ASUS > Contacts**.

## Contacts Settings

Select how you would want to display your contacts from the Contacts settings. Such display options include displaying only those contacts with phones, sorting list by first/last name, or viewing contact names as first/last names first. You can also choose which of these tabs to display on your Contacts screen: **Favorites, Groups, VIP**.

To set up your Contacts settings, tap  > **Settings** from the Contacts app.

## Setting up your profile

Make your ASUS Phone truly your own and set up your profile info.

1. Launch the Contacts app then tap **Set up my profile** or **ME**.

---

**NOTE:** ME appears when you've set up your Google account on your ASUS Phone.

---

2. Fill in your info such as mobile or home number. To add other info, tap **Add another field**.
3. When you've completed your info, tap **Done**.

## Adding contacts

Add contacts to your device, corporate, Google, or other email accounts and fill in more important contact information such as contact numbers, email addresses, special events for VIPs, and more.

1. Launch the Contacts app then tap **+**.

2. Select **Device**.

---

**NOTES:**

- You can also save the contact to your SIM card or an email account.
  - If you don't have an email account, tap **Add account** then create one.
- 

3. Fill in the necessary information such as mobile or home number, email address, or group where you want to put the contact in.

4. After filling in the information and you want to add more contact numbers or email addresses, tap **New**.

5. If you want to add other contact information, tap **Add another field**.

6. When you've completed the info, tap **Done**.

## Adding an extension number to a contact number

You can add a contact's extension number to skip the voice prompts when making a call.

1. In the contact's information screen, enter the contact's main number and extension number in either of these two ways:

- Insert a comma (,) after the main number, then enter the contact's extension number. There'll be a short pause before the extension number is dialed automatically. To extend the pause, tap **Pause** to insert another comma.
- Insert a semi-colon (;) after the main number, then enter the contact's extension number. When dialing the contact number, you'll be prompted to confirm the extension number. Tap **Yes** on the confirmation message.

2. When you've completed the info, tap **Done**.

## Customizing your contact's profile

Edit your contact's info, add a photo, set a ringtone, or take a photo as a cover for your contact's profile.

1. Launch the Contacts app then select the contact whose info or profile you want to edit or customize.
2. Make the changes from the contact's profile page.

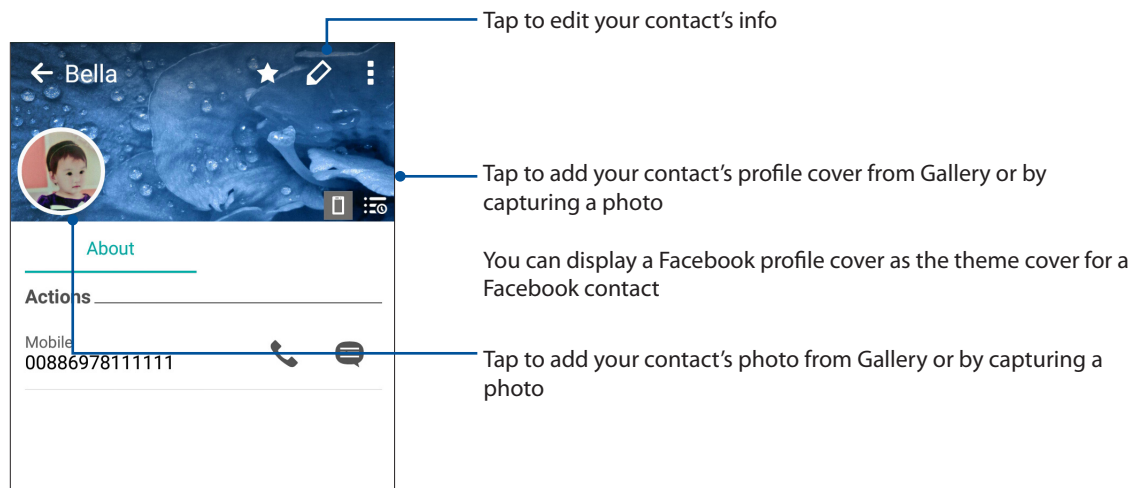

## Setting up your VIPs

Group your contacts as VIPs to get notified about upcoming anniversaries, birthdays, and other important events. You'll also get alerts about any unread messages or emails, or any missed calls from your VIPs.



### Setting up your VIP from the contact's info screen

To set up your VIP from the contact's info screen:

1. Launch the Contacts app, tap the contact you want to set up as a VIP, then tap .
2. In your selected contact's screen, select **VIP** under the **Group** field.
3. When finished, tap **Done**. The contact is added to your VIP list.

### Setting up your VIP from the VIP screen

To set up your VIP from the VIP screen:

1. Launch the Contacts app.
2. Tap  > **VIP**.
3. In the VIP screen, tap  > **Edit group** then tap .
4. Select the contact or contacts you want to group as VIPs, then tap **Add**. The contact or contacts are added to your VIP list.



## Marking your favorite contacts

Set your frequently-called contacts as your favorites to be able to call them quickly from the Phone app.

1. From the Home screen, tap **ASUS > Contacts**.
2. Select the contact that you want to mark as a favorite.
3. Tap . The contact is added to your Favorites List in the Phone app.

---

### NOTES:

- To view your Favorites list, tap  from the Home screen, then tap .
  - For more details, refer to the section [Calling your favorite contacts](#).
  - You can also set a favorite contact as a VIP. For more details, refer to the section [Setting up your VIPs](#).
- 

## Importing contacts

Import your contacts and their respective data from one contact source to your ASUS Phone, email account, or a SIM card.

1. Tap **ASUS > Contacts** then tap  > **Manage contacts**.
2. Tap **Import/export** then select from the following importing options:
  - a. Import from SIM 1 card/Import from SIM 2 card
  - b. Import from storage
3. Select from the following accounts to save the contact:
  - a. Email account/s
  - b. Device
  - c. SIM1/SIM2
4. Tick to select the contacts that you wish to import and when done, tap **Import**.

## Exporting contacts



Export your contacts to any of the storage accounts in your ASUS Phone.

1. Tap **ASUS > Contacts** then tap  > **Manage contacts**.
2. Tap **Import/export** then select from the following exporting options:
  - a. Export to SIM 1 card/Export to SIM 2 card
  - b. Export to storage
3. Tap to select the contacts from the following accounts:
  - a. All contacts
  - b. Email account/s
  - c. Device
  - d. SIM1/SIM2
4. Tick the contacts that you want to export.
5. When done, tap **Export**.

## Managing your block list

### Blocking contacts or numbers

Create your list of blocked contacts or numbers to avoid receiving any unwanted calls or messages. Your blocked calls and messages will be saved to the Block List archive.

1. Tap **ASUS > Contacts** then tap  > **Manage contacts > Block list**.
2. Tap  , then do any of the following:
  - To block a contact, tap **Choose from contacts**, then select the contact you want to block from your contacts list.
  - To block a number, tap **Enter a number** then enter the number that you want to block.
3. When done, tap **OK**.

## Unblocking contacts or numbers

You may remove a blocked contact or number from your list and receive calls or messages from the contact or number again.

1. Tap **ASUS > Contacts** then tap  > **Manage contacts > Block list**.
2. Tap and hold on the contact or number that you want to unblock then tap **Remove from block list**.

## Social networking with your contacts

Integrating the social network accounts of your contacts makes it easier for you to view their profiles, news, and social feeds. Stay updated with the activities of your contacts in real time.



---

**IMPORTANT!** Before you can integrate social network accounts of your contacts, you need to log in to your social network account and sync its settings.

---



## Syncing your social network account

Sync your social network account to add the social network accounts of your contacts to your ASUS Phone.

1. Do any of the following to launch the Settings app:
  - Launch Quick settings then tap .
  - Tap  > **Settings**.
2. From the Settings screen, tap your social network account under Accounts section.
3. Tick **Contacts** to sync the social network accounts of your contacts.
4. Launch the Contacts app to view your contacts list.
5. To view only your contacts with social network accounts, tap **Contacts to display** then untick the other contact sources, leaving the social network name checked.
6. When done, tap  or anywhere on the screen.

## Linking your contacts' info



When you add social network or email accounts, data from these accounts automatically sync with the Contacts app. In some instances, some contact info may appear in several places or under different name variations or nicknames in the Contacts app. You can manually link and unify all these info and put them under one place or profile.

1. From the Contacts app, tap the contact whose info you want to link.
2. From the contact's profile page, tap  > **Link** > .
3. Select all the contact profiles that you think should be linked to one profile, then tap **Link**. You can now view and retrieve all your contact's info under one profile.



## Backup/restore call logs

Have your call logs stored in your ASUS Phone to track the calls that you've received, made, or missed. You can also send the saved call logs to your online storage account or email it via the installed email apps in your ASUS Phone.

### Creating a call log backup

1. From the Home screen, tap **Phone** then tap  to hide the keypad.
2. Tap  then tap **Backup call log**.
3. Tap **Backup call log to device** to save the call log backup in your ASUS Phone. To email the call log backup, tap **Backup call log to device and send out**.
4. Key in a backup file name then tap **OK**. After the backup is successful, tap **OK**.

### Restoring call log backups

1. From the Home screen, tap **Phone** then tap  to hide the keypad.
2. Tap  then tap **Restore call log**.
3. Select a call log backup that you want to restore, then tap **OK**.
4. After restoring call log is successful, tap **OK**. Tap  to view the restored call logs.

## Call Settings

Configure the settings for your incoming or outgoing calls, call barring, home dialing, and more.

1. Do any of the following to launch the Settings screen:

- Launch Quick settings then tap .
- Tap  > **Settings**.

2. Tap **Call settings**, then select any of these settings that you want to set up.

Block call settings	
<b>Block function setting</b>	Configure the settings for the Block function.
<b>Block List</b>	Display the list of your blocked contacts or numbers.
Incoming call settings	
<b>Phone ringtone</b>	Set up the ringtone for your SIM 1 or SIM 2 card.
<b>Vibrate when ringing</b>	Tick when you want your ASUS Phone to vibrate when it rings.
<b>Call forwarding</b>	Use this feature if you want to send calls to another number on any of these conditions: <b>Always forward</b> , <b>Forward when busy</b> , <b>Forward when unanswered</b> , and <b>Forward when unreachable</b> .
<b>Call rejection message</b>	Select or create the message that you want to send when you're unable to answer an incoming call.
<b>Headset settings for incoming calls</b>	When you've connected a Bluetooth or wired headset to your ASUS Phone, you can select to automatically answer or set the wait time for incoming calls.
Outgoing call settings	
<b>Dial pad touch tones</b>	Tick or untick to enable or disable the Dial pad sound in the Phone app.
<b>Connection alert settings</b>	Turn vibration on or off for the connection alert settings.
<b>Fixed Dialing Numbers (FDN)</b>	Set up these settings when you want to restrict outgoing calls only to those numbers in your FDN list, or to numbers with certain prefixes. Inquire from your mobile service provider about availing the FDN service for your SIM card.
<b>Home dialing</b>	Enable and configure your Home dialing settings. For more details, see <a href="#">Home dialing</a> .
Other settings	
<b>Auto call recording</b>	Configure the settings for the auto call recording function.
<b>Call duration</b>	Display the length of calls between two parties. Call duration is measured differently depending on the mobile service provider.
<b>Voicemail</b>	Set up the voicemail settings, if you've subscribed to a voicemail service with your mobile service provider.

Additional settings	
<b>Enable new message notification</b>	Play notification tone for new incoming message during a call.
<b>Calling accounts</b>	Configure the SIP account and other phone settings.

## Send messages and more

### Google Messenger

Google Messenger, an intuitive and delightful app, lets you send/receive SMS/MMS messages, as well as send group texts, photos, or audio messages. You can add emojis or stickers to your messages, share your location, archive your messages, and easily block SMS senders. You can also take photos or record videos and easily share these files.

### Sending messages

1. From the Home screen, tap **Messenger**.
2. Tap **+**, tap **FREQUENTS** or **ALL CONTACTS**, then select the contact you want to send a message to.
3. Start composing your message in the message field.
4. When you're done, select the SIM account where you're going to send your message from.

### Replying to messages

1. Tap your message alert from your Home screen or Lock screen.
2. Start composing your reply in the message field.
3. When you're done, select the SIM account where you're going to send your reply from.

---

**NOTE:** For more details on using Google Messenger, tap  > **Help & feedback**.

---

# *Fun and entertainment*

# 5

## Using a headset

Have the freedom to do other things while you're in a call or enjoy listening to your favorite music, using a headset.

### Connecting the audio jack

Insert the 3.5mm headset jack into the audio port of your device.

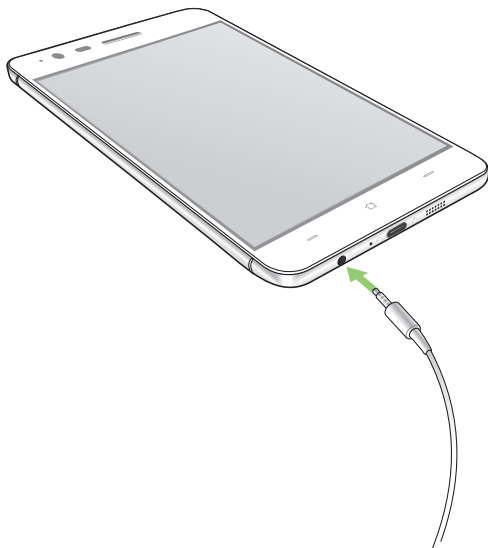

---

#### **WARNING!**

- Do not insert other objects into the audio jack port.
  - Do not insert a cable with electric power output into the audio jack port.
  - Listening at a high volume for long periods can damage your hearing.
- 

#### **NOTES:**

- We highly recommend to use only compatible headsets or the bundled headset with this device.
  - Unplugging the audio jack while listening to music, automatically pauses the music played.
  - Unplugging the audio jack while watching a video, automatically pauses the video playback.
-

## Google Play Music

With Google Play Music, you can stream your favorite music, create playlists, or listen to the radio. You can also store up to 50,000 music files to the cloud for free. You can also subscribe to Google Play Music for unlimited and ad-free access to millions of music files that you can add to your own music library.

### Setting up your Google Play Music

Sign in to your Google or Gmail account to be able to use Google Play Music. Once you've signed in to your account, all music files on your ASUS Phone, including the uploaded or purchased ones from Google Play, are added to your library.

To set up your Google Play Music:

1. From the Home screen, **Google > Play Music**.
2. Tap  then tap **Settings > Tap to choose account**.
3. Enter your account, then tap **ADD ACCOUNT**.
4. Follow the next instructions to sign in to your account.

---

#### NOTES:

- Google Play Music subscription is only available in some countries or region.
  - For more details on using Google Play Music, visit <https://support.google.com>
-

## FM Radio

Listen to your favorite local radio stations using your ASUS Phone.

1. Connect the bundled headset with your ASUS Phone.
2. Tap  > **FM Radio**.

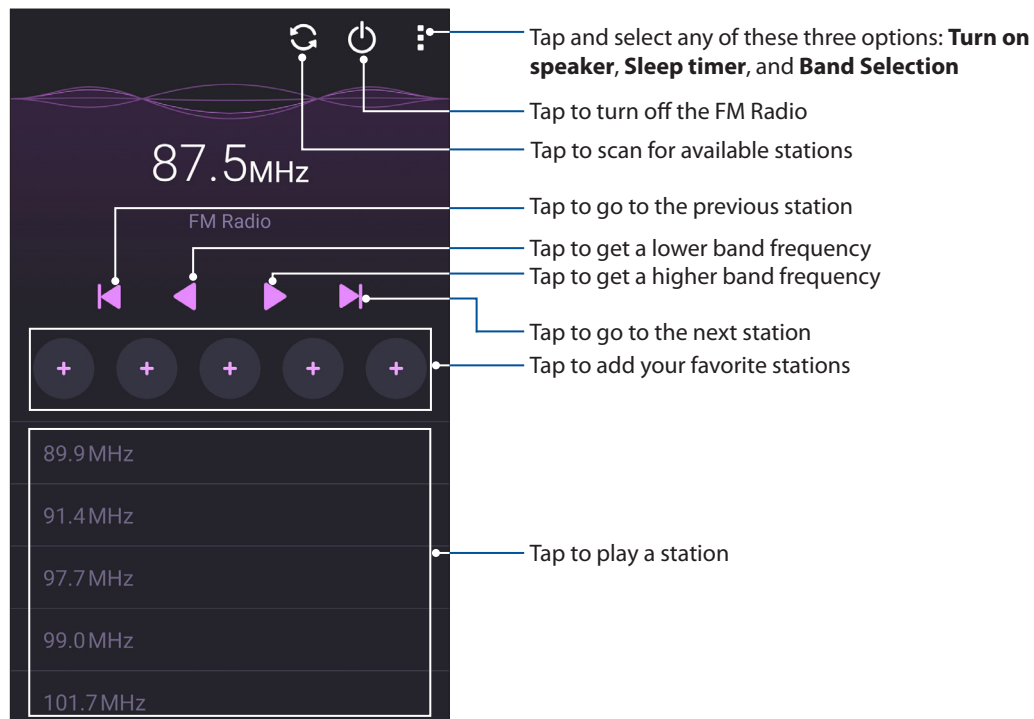

## Scanning for local stations

To scan for stations in your area, tap  to automatically scan for your local radio stations. The available local stations are displayed on the FM Radio screen.

## Tuning to another frequency

Do the following if you want to listen to a specific radio station:

1. From the FM Radio app, tap the current radio station.
2. On the Tune frequency box, enter the channel of your favorite radio station.
3. If you want to add it to your Favorites, tap **Add to favorites**.
4. When done, tap **OK**.

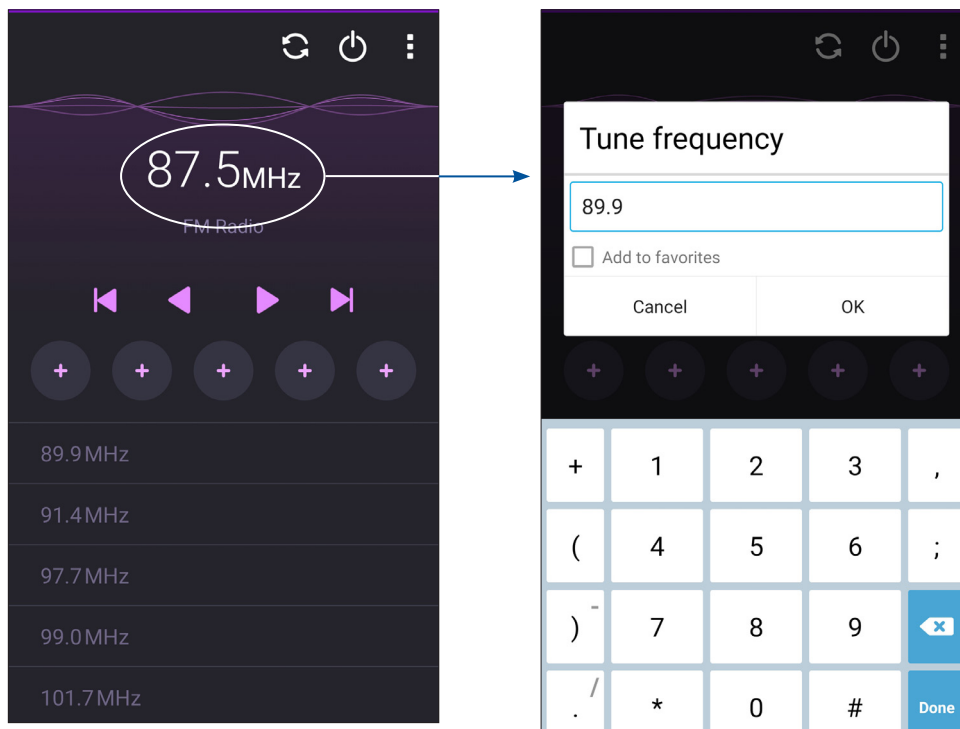

# *Your precious moments*

# 6

## Capture moments

### Launching the Camera app

Capture images and record videos using your ASUS Phone's Camera app. Refer to any of the steps below to open the Camera app.

#### From the lock screen

Drag down  until the camera app is launched.

---

**NOTE:** Before using th this function , go to **Settings > Lock screen > Quick access**, slide **Customized quick access** to **ON**, and tap a default app to replace with the camera app.

---

#### From the home screen

Tap .

#### Using the volume key

While your ASUS Phone is on sleep mode, double-click the volume key to wake it up and immediately launch the Camera app.

---

**NOTE:** Before using the volume key to launch the Camera app, enable this function from **Settings > Lock screen**, then slide **Instant camera** to **ON**.

---

## Using Camera for the first time

After launching the Camera for the first time, two consecutive features appear to help you get started: Tutorial and Image locations.

### Tutorial

If it is your first time to use your ASUS Phone's camera, you will encounter the following tutorial screen after launching the **Camera** app. Refer to the following steps to proceed from this screen.

1. On the Tutorial screen, tap **Skip** if you want to skip viewing or **Start** to view the basic tutorial about using Camera.
2. After tapping either of these options, you will then proceed to the Remember Photo Locations screen.

### Photo Locations

After going through the Tutorial screen, the Remember Photo Locations screen appears to help you create automatic location tags for your images. Refer to the following steps to proceed from this screen:

1. On the Remember Photo Locations screen, tap **No thanks** to proceed to the camera screen or **Yes** to set up location tagging for your captured images.
2. Slide **Location Access** to **ON** to enable the location tagging feature.
3. Tap **Agree** on the next screen to fully enable the feature and proceed to the Camera screen.

## Camera home screen

Your ASUS Phone's camera is equipped with auto-scene detection and auto-image stabilizer features. It also features a video stabilization function that helps prevent shakiness while video recording.

Tap the icons to start using your camera and explore the image and video features of your ASUS Phone.

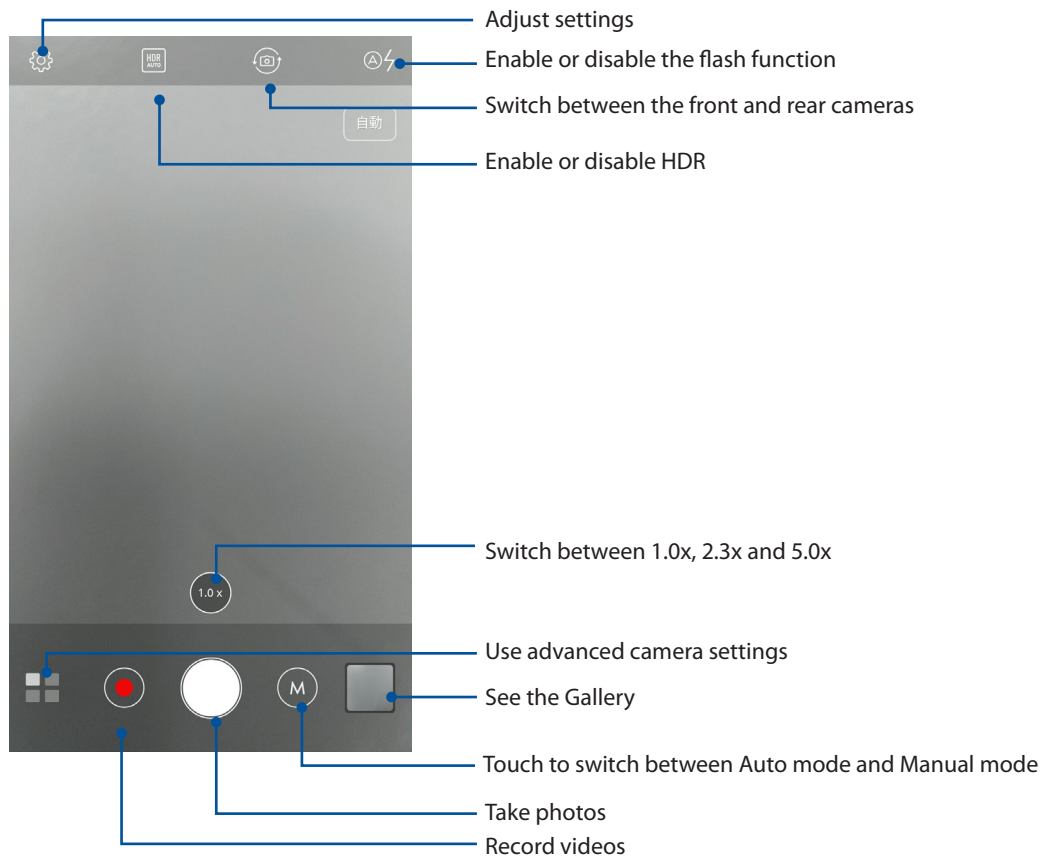



## Image settings

Adjust the appearance of your captured images by configuring your camera's settings using the steps below.

---

**IMPORTANT!** Apply the settings first before taking images.

---

1. On the camera's home screen, tap  > .
2. Scroll down and configure the available options.

## Image

Configure the image quality using these options.

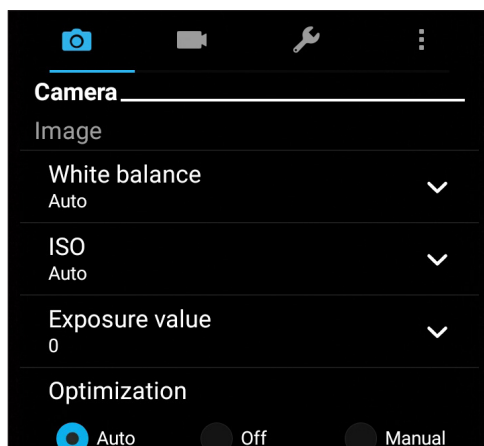

## Shoot mode

Set your shutter speed to **Timer** mode or change the **Burst** speed under this option.

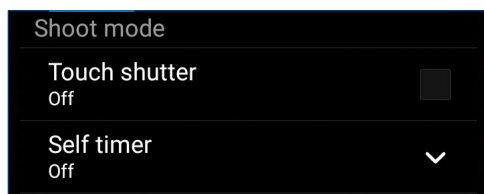

## Focus & exposure

Enable **Touch auto-exposure** or **Face detection** under this option.

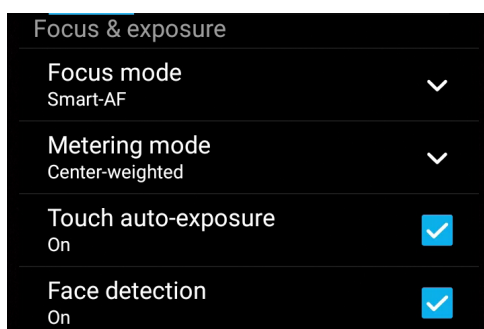



## Video settings

Adjust the appearance of your recorded videos by configuring your camera's settings using the steps below.

---

**IMPORTANT!** Apply the settings first before taking images.

---

1. On the camera's home screen, tap  > .
2. Scroll down and configure the available options.

## Image

Configure the video quality using these options.

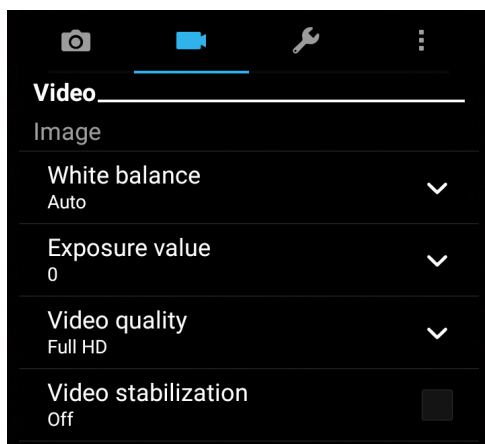

## Focus & exposure

Enable **Touch auto-exposure** under this option.

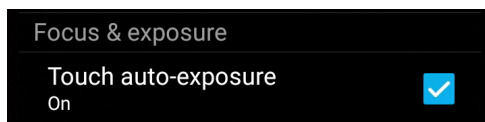

## Advanced camera features

Explore new ways of capturing images or videos and make captured extra special moments using the advanced camera features of your ASUS Phone.

---



**IMPORTANT!** Apply the settings first before taking images. Available features may vary per model.

---

### HDR Pro

The High-dynamic-range (HDR) feature allows you to take more detailed images for low-light and highly contrasting scenes. HDR is recommended for use when taking images on brightly lit locations, helping balance out the colors produced on your image.





#### Capturing HDR photos

1. From the Camera app's home screen, tap  > **HDR**.
2. Tap  to start capturing HDR photos.

### Beautification

Have fun during and after taking photos of your family and friends using the Beautification feature of your ASUS Phone. When enabled, this feature allows you to make live beauty enhancements on your subject's face before you press the shutter button.

#### Capturing Beautification photos

1. From the Camera app's home screen, tap  > **Beautification**.
2. Tap  to start capturing the photo.
3. Tap the thumbnail to preview the photo and display the Beautification settings.
4. Tap  and select your preferred Beautification feature, then tap  to save the photo.

## Night



Take well-lit photos even on night time or on low-light situations using the Night feature of your ASUS Phone.

---

**NOTE:** Keep your hands steady while before and while the ASUS Phone is capturing the image to prevent blurry results.

---



### Capturing Night photos

1. From the Camera app's home screen, tap  > **Night**.
2. Tap  to start capturing Night photos.

## Depth of field

Take macro shots with a soft background using the Depth of field. This feature suits close up photos of subjects for a more defined and dramatic result.





### Capturing photos with depth of fields

1. From the Camera app screen, tap  > **Depth of field**.
2. Tap  to start capturing macro photos.

## Selfie

Take advantage of your rear camera's high megapixel specs without worrying about pressing the shutter button. Using face-detection, you can set your ASUS Phone to detect up to four faces using the rear camera then automatically capture your selfie or group selfie.



### Capturing Selfie photos

1. From the Camera app screen, tap .
2. Tap  > **Selfie**.
3. Tap  to choose how many people should be included in the photo.
4. Use the rear camera to detect faces and wait for your ASUS Phone to start beeping, counting down until it captures the photo.
5. Tap  to save the photo.

## GIF animation

Create GIF (Graphics Interchange Format) images straight from your ASUS Phone's camera using the GIF animation feature.



### Capturing GIF animation photos

1. From the Camera app's home screen, tap  > **GIF Animation**.
2. Long press  to start capturing burst photo for GIF animation.
3. Make your preferred adjustments to the GIF animation settings.
4. Tap  when finished.

## Panorama

Capture images from various angles using Panorama. Images captured from a wide angle perspective are automatically stitched together using this feature.

### Capturing panoramic photos

1. From the Camera app's home screen, tap  > **Panorama**.
2. Tap  then pan your ASUS Phone to the left or right to capture the scenery.

---

**NOTE:** While panning your ASUS Phone, a timeline of thumbnails appears on the lower part of your screen as it captures the scenery.









---

3. Tap  when finished.

## Miniature

Simulate the tilt-shift effect of DSLR lenses via the Miniature feature. Using this feature allows you to focus on specific areas of your subject, adding a bokeh effect that can be used on both photos and video using your ASUS Phone.

### Capturing Miniature photos

1. From the Camera app screen, tap  > **Miniature**.
2. Tap  or  to select your focus area, then use your two fingers to adjust the focus area's size and position.
3. Tap  or  to increase or decrease the background blur. Tap  or  to increase or decrease saturation.
4. Tap  to capture Miniature photos.

## Time Rewind



After selecting **Time Rewind**, your shutter starts taking burst shots two seconds before you actually press the shutter button. As a result, you get a timeline of images where you can choose the best image to save on your Gallery.

---

**NOTE:** The Time Rewind feature can only be used on the rear camera.

---

### Capturing Time Rewind photos

1. From the Camera app's home screen, tap  > **Time Rewind**.
2. Tap  to start capturing photos.
3. Adjust the time (in seconds) that you want your captured photo to play in reverse or rewind mode.
4. Tap  when finished.

### Using the Time Rewind viewer

1. After pressing the shutter, the Time Rewind viewer appears onscreen on top of a captured photo. Rotate the button on the viewer to browse through the photos you just took.

---

**NOTE:** Tap **Best** to view the best photo suggestion from the timeline.



---

2. Select a photo then tap **Done** to save it to Gallery.

## Smart remove

Eliminate unwanted details immediately after capturing the image using the Smart remove feature.



### Capturing Smart remove photos

1. From the Camera app screen, tap  > **Smart remove**.
2. Tap  capturing photos that can be edited using Smart remove.
3. On the captured photo, tap the outline around the detected moving object to delete it.
4. Tap  to save the photo.

## All Smiles

Capture the perfect smile or the wackiest facial expression from a range of photos using the All Smiles feature. This feature lets you take five consecutive photos after pressing the shutter button, automatically detecting faces on the image for comparison.



## Capturing All smiles photos

1. From the Camera app's home screen, tap  > **All smiles**.
2. Tap  to start capturing photos that can be edited using All Smiles.
3. Touch the subject's face, then select the subject's best facial expression.
4. Swipe down from the top, then tap  to save the photo.

## Time lapse

The time lapse video feature of your ASUS Phone allows you to capture stills for automatic time lapse playback. In effect, events seem to move in a fast-forward manner though they actually occurred and were recorded between long intervals.

## Recording Time lapse videos

1. From the Camera app's home screen, tap  > **Time lapse**.
2. Tap  then select the time lapse interval.
3. Tap  to start taking Time lapse videos.

## Using the Gallery

View images and play videos on your ASUS Phone using the Gallery app.

This app also allows you to edit, share, or delete image and video files stored in your ASUS Phone. From Gallery, you can display images in a slideshow or tap to view the selected image or video file.

To launch Gallery, tap **ASUS > Gallery**.

### Viewing files from your social network or cloud storage

By default, your Gallery displays all the media files on your ASUS Phone according to their album folders.

To view the media files from other locations accessible via your ASUS Phone:

1. From the main screen, tap .
2. Tap any of the following source locations to view their respective media files.

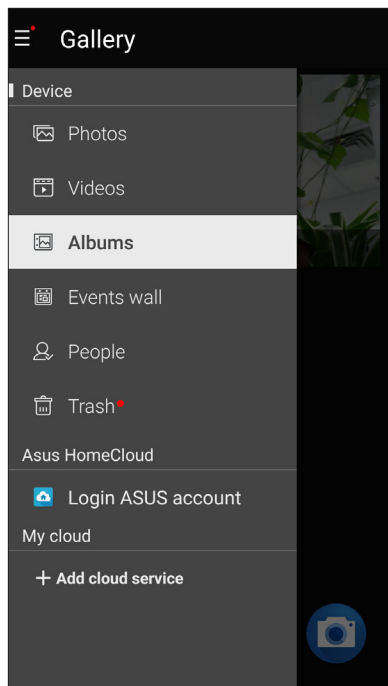

---

#### NOTES:

- You can download photos to your ASUS Phone from your cloud account and use them as your wallpaper or a contact's cover image.
  - For details on adding cover images to your contacts, see [Customizing your contact's profile](#).
  - For details on using photos or images as your wallpaper, see [Wallpapers](#).
- 



**IMPORTANT!** Internet connection is required for viewing photos and videos under **My cloud photos and Friends photos**.

---

## Viewing the photo location

Enable the location access on your ASUS Phone, and get the location details on your photos. Your photos' location details include the area where the photos are taken, as well a map of the location via Google Map or Baidu (in China only).

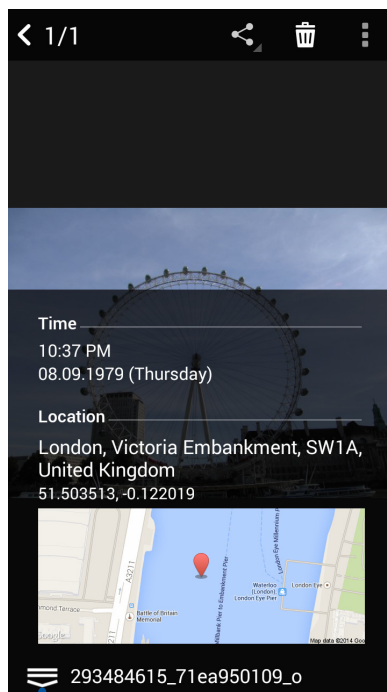

To view the details of a photo:

1. Turn on the location access from  > **Settings** > **Location**.
2. Ensure that you have shared your location to Google Map or Baidu.
3. Launch the Gallery app, and select the photo whose photo details you want to view.
4. Tap the photo then tap  .





Tap to show the photo location details

## Sharing files from the Gallery

1. From the Gallery screen, tap the folder where the files you want to share are located.
2. After opening the folder, tap  to activate file selection.
3. Tap the files you want to share. A check mark appears on top of the image you select.
4. Tap  then select from the list where you want to share the images.

## Deleting files from the Gallery

1. From the Gallery screen, tap the folder where the files you want to delete are located.
2. After opening the folder, tap  to activate file selection.
3. Tap the files you want to delete. A check mark appears on top of the image you select.
4. Tap .

## Editing images

The Gallery also features its own image editing tools that you can use to enhance images saved on your ASUS Phone.

1. From the Gallery screen, tap the folder where the files are located.
2. After opening the folder, tap the image you want to edit.
3. Once the image is opened, tap it again to show its functions.
4. Tap  to open the image editing toolbar.
5. Tap any of the icons on the editing toolbar to apply changes to the image.

## Zooming in/out the thumbnails or images

From the Gallery screen or your selected image, spread apart your fingers on the touchscreen panel to zoom out. To zoom in, bring your fingers together on the touchscreen panel.

## Using MiniMovie

Turn photos into a theme-designed movie or general slideshow video using the MiniMovie app.

To create a MiniMovie:

1. From your Home screen, tap  > **MiniMovie** to launch the MiniMovie app.
2. Tap **Allow** to allow MiniMovie to access the photos in your phone.
3. Tap **Deny** or **Allow** to deny or allow MiniMovie to access your contacts list.
4. Tap **Movie** or **Slideshow** to create a theme-designed movie or general slideshow.

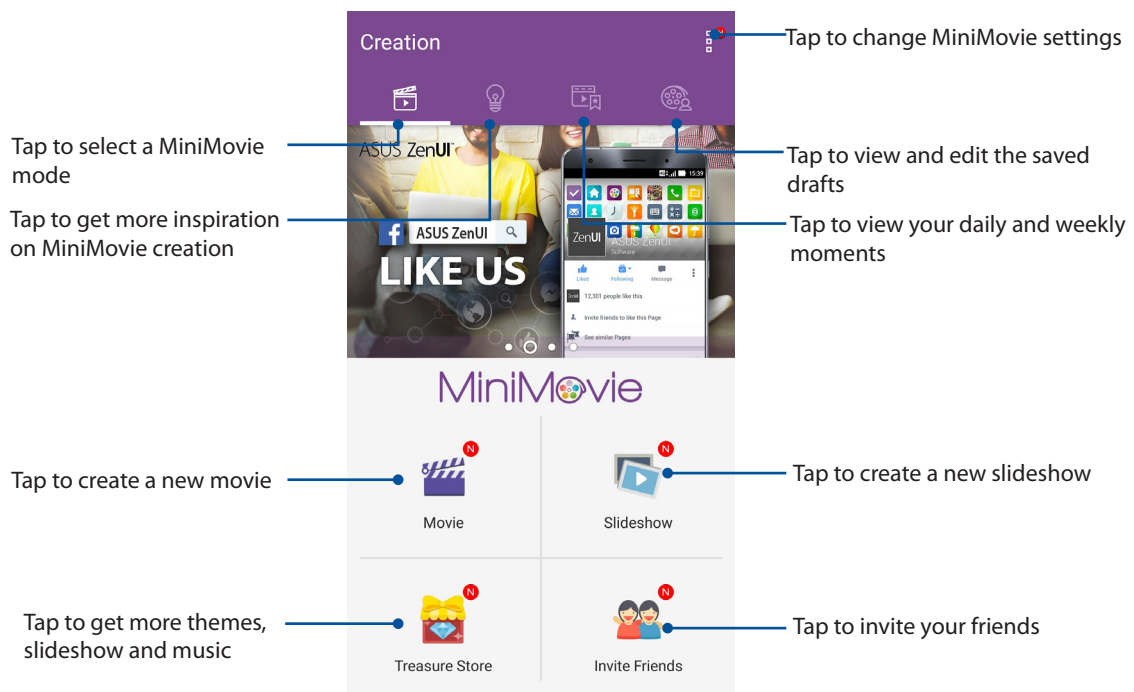

5. Select the folder containing the photos for the movie or slideshow that you want to create.

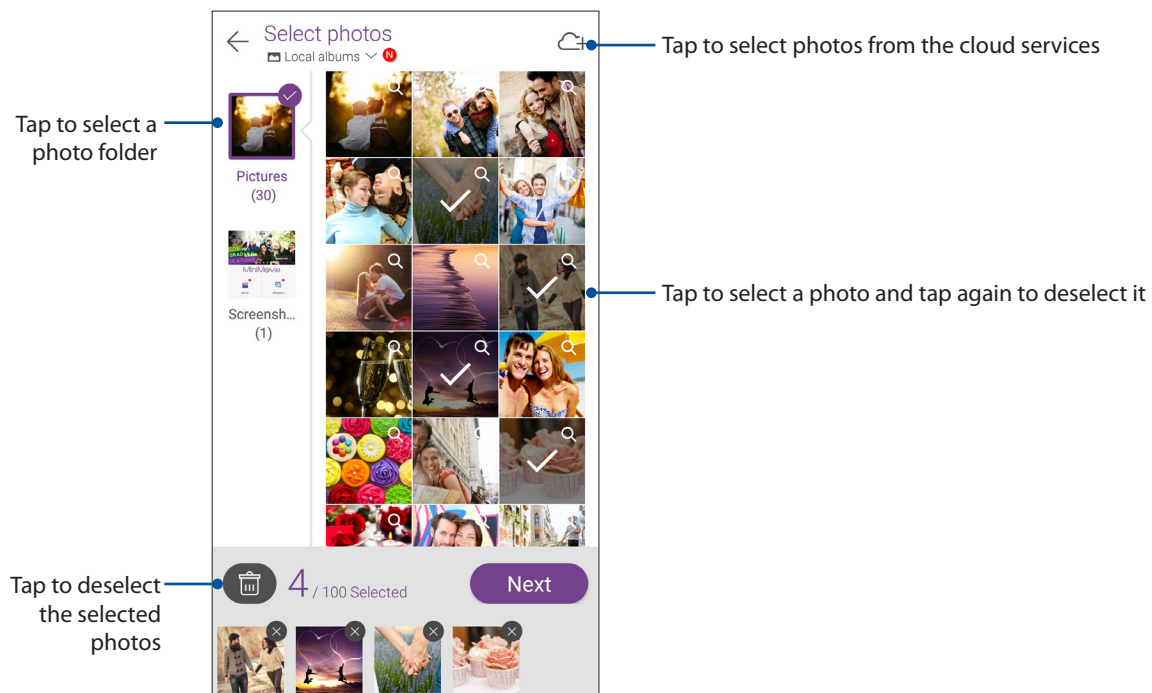

6. When done, tap **Next**.

7. Set the theme, music, subtitle, or text for your movie or slideshow.

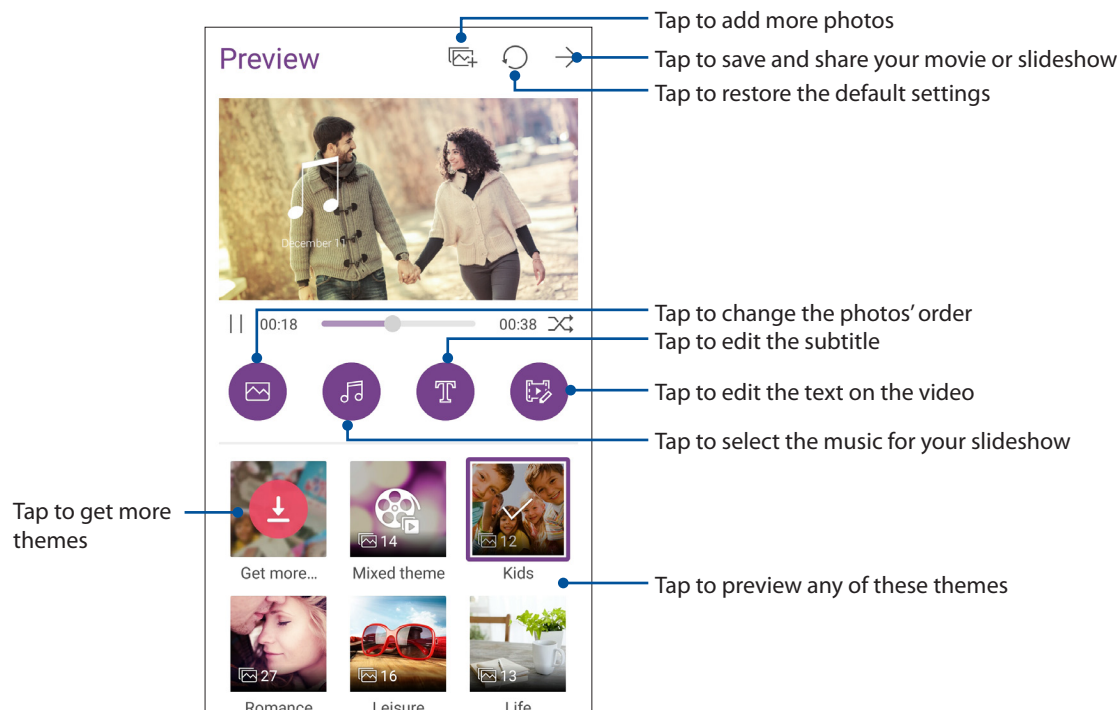

8. Tap ➔ to share and save your movie or slideshow.

## PhotoCollage

Use the PhotoCollage app to create a collage from your collection of photos.

To launch the PhotoCollage app, tap  from your Home screen then tap **PhotoCollage**.

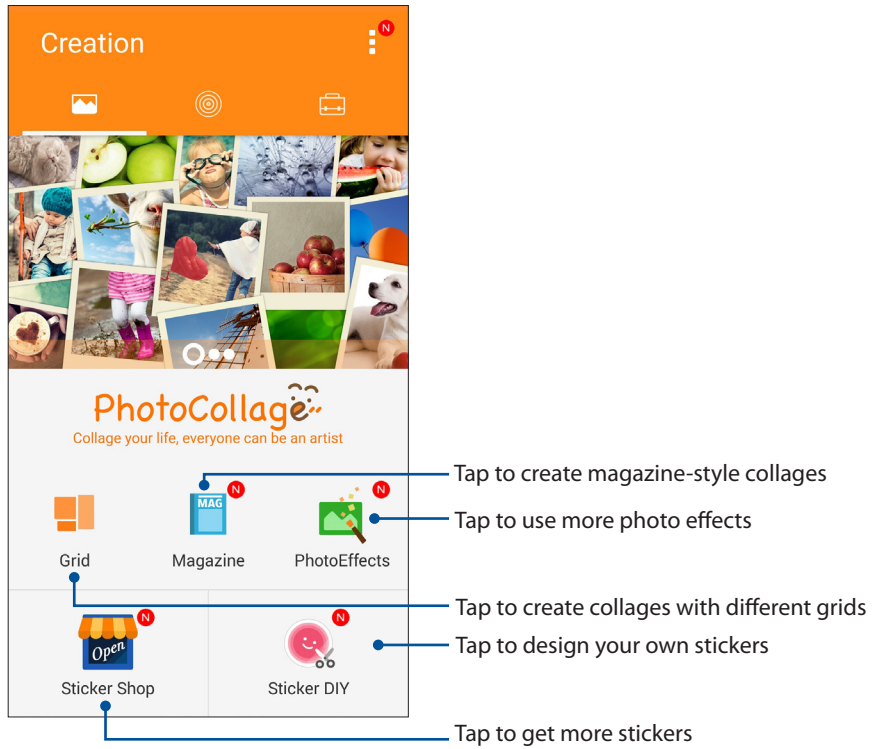



# Staying connected

# 7

## Mobile network

When there's no available Wi-Fi network that you can connect to, you can enable your mobile network's data access for Internet connection.

### Enabling the mobile network

1. Do any of the following to launch the Settings screen:
  - Launch Quick settings then tap .
  - Tap  > **Settings**.
2. Tap **More** > **Cellular networks**.
3. Slide **Data enabled** to **ON**, and configure the other mobile network settings, if necessary.

---



#### NOTES:

- If you access the Internet via your mobile network, additional charges will be incurred depending on your data plan.
  - For more details on your mobile network charges/fees and settings, contact your mobile service provider.
- 

## Wi-Fi

The Wi-Fi technology of your ASUS Phone gets you connected to the wireless world. Update your social media accounts, browse the Internet, or exchange data and messages wirelessly from your ASUS Phone.

### Enabling Wi-Fi

1. Launch the Settings screen by doing any of the following:
  - Launch Quick settings then tap .
  - Tap  > **Settings**.
2. Slide the Wi-Fi switch to the right to turn on the Wi-Fi.

---

**NOTE:** You can also enable the Wi-Fi from Quick Settings screen. Refer to section [Quick Settings](#) on how to launch Quick Settings screen.

---

## Connecting to a Wi-Fi network

1. On the Settings screen, tap **Wi-Fi** to display all detected Wi-Fi networks.
2. Tap a network name to connect to it. For a secured network, you may be prompted to key in a password or other security credentials.



---

### NOTES:

- Your ASUS Phone automatically reconnects to the network that you connected with previously.
  - Turn off the Wi-Fi feature when you're not using it to help save battery power.
- 

## Disabling Wi-Fi

To disable Wi-Fi:

1. Launch the Settings screen by doing any of the following:
  - Launch Quick settings then tap .
  - Tap  > **Settings**.
2. Slide the Wi-Fi switch to the left to turn off the Wi-Fi.

---



**NOTE:** You can also disable the Wi-Fi from Quick Settings screen. See [Quick Settings](#) on how to launch Quick Settings screen.

---

## Bluetooth®

Use the Bluetooth feature of your ASUS Phone to send or receive files and stream multimedia files with other smart devices over short distances. With Bluetooth, you can share your media files with your friends' smart devices, send data for print with a Bluetooth printer, or play music files with a Bluetooth speaker.

## Enabling Bluetooth®

1. Do any of the following to launch the Settings screen:
  - Launch Quick settings then tap .
  - Tap  > **Settings**.
2. Slide the Bluetooth switch to the right to turn on the Bluetooth.

---

**NOTE:** You can also enable the Bluetooth from Quick Settings screen. See [Quick Settings](#) on how to launch Quick Settings screen.

---

## Pairing your ASUS Phone to a Bluetooth® device

Before using the Bluetooth feature of your ASUS Phone in full scale, you have to pair it first with the Bluetooth device. The ASUS Phone automatically stores the pairing connection of the Bluetooth device.

1. On the Settings screen, tap **Bluetooth** to display all available devices.

---

### IMPORTANT!

- If the device that you want to pair is not in the list, ensure to enable its Bluetooth feature and is discoverable.
  - See the user guide that came with your device to learn how to enable its Bluetooth and set it to discoverable.
- 

2. Tap your ASUS Phone to make it visible to other Bluetooth devices.
3. In the list of available devices, tap the Bluetooth device that you want to pair with.
4. Ensure that the same passkey show on both devices, then tap **Pair**.

---

**NOTE:** Turn off the Bluetooth feature when you're not using it to help save battery power.

---

## Unpairing your ASUS Phone from the Bluetooth® device

1. On the Settings screen, tap Bluetooth to display all available and paired devices.
2. In the list of paired devices, tap  of Bluetooth device that you want to unpair, then tap **Unpair**.

# Tethering

When Wi-Fi service is not available, you can use your ASUS Phone as a modem or turn it into a Wi-Fi hotspot to get Internet access on your laptop, tablet, and other mobile devices.

---

**IMPORTANT!** Most mobile service providers may require a data plan for you to be able to use the tethering function. Contact your mobile service provider about availing of this data plan.

---

## NOTES:

- Internet access via tethering may be slower than the standard Wi-Fi or mobile connection.
  - Only a limited number of mobile devices can tether to your ASUS Phone for Internet access.
  - Turn off the tethering feature when you're not using it to help save battery power.
- 

## Wi-Fi Hotspot

Turn your ASUS Phone into a Wi-Fi Hotspot to share Internet connection with other devices.

1. Do any of the following to launch the Settings screen:

- Launch Quick settings then tap .
- Tap  > **Settings**.

2. Tap **More** > **Tethering** > **Set up Wi-Fi hotspot**.

3. Assign a unique SSID or network name and a strong 8-character password for your Wi-Fi hotspot. When done, tap **Save**.

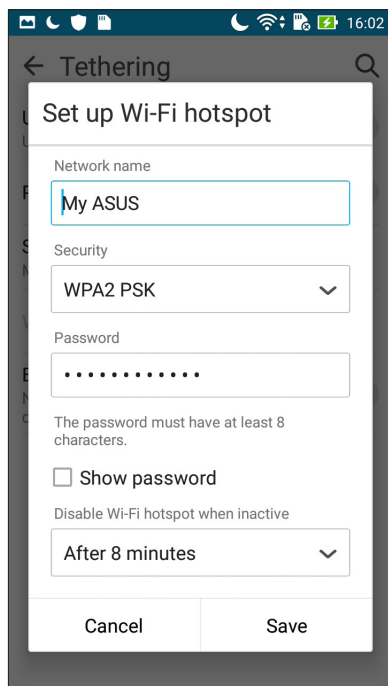

4. From the Tethering screen, slide **Portable Wi-Fi hotspot** to **ON**.

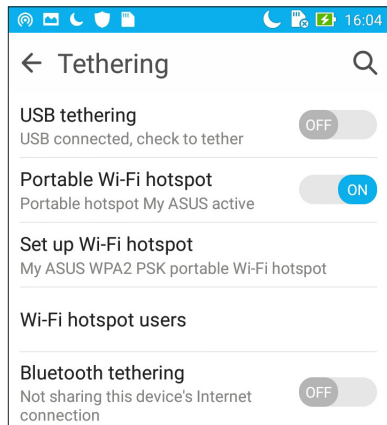

5. Connect other devices to your ASUS Phone's hotspot connection the same way you connect to a Wi-Fi network.

## Bluetooth Tethering

Enable Bluetooth on your ASUS Phone and use it as a modem for Internet access on your Bluetooth-enabled mobile devices such as a laptop or a tablet.

1. Enable Bluetooth on your ASUS Phone and the other device.
2. Pair both devices.

---

**NOTE:** For details, see [Pairing your ASUS Phone to a Bluetooth® device](#).

---

3. From the Settings screen, tap **More...** > **Tethering**, then slide **Bluetooth tethering** to **ON**. You can now surf the Internet or do Internet-related activities on your ASUS Phone.

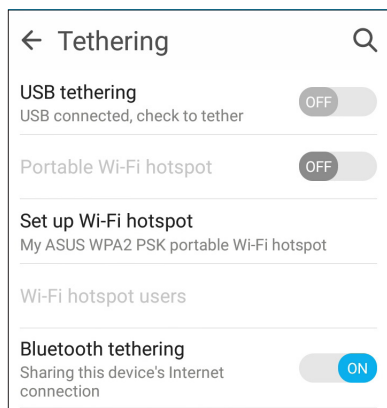

# Travel and Maps

# 8

## Weather

Get real-time weather updates straight from your ASUS Phone using the weather app. Using Weather, you can also check other weather details from around the world.

### Launching the Weather app

From your Home screen, launch the Weather app using either of the following options:

- Tap  > **Weather**.
- From your ASUS Phone's home screen, tap the weather icon.

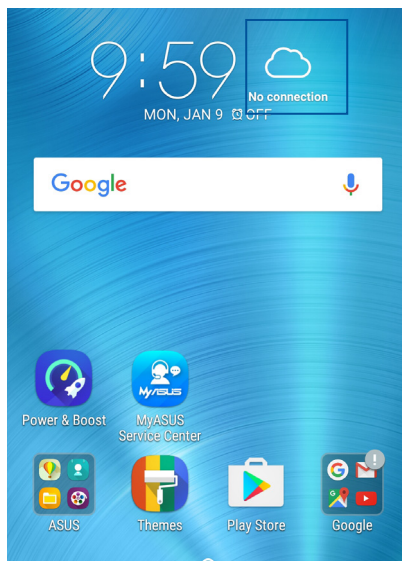

## Weather home screen

Set up and get your current location's weather updates as well as other parts of the world. You can display the weather updates or daily weather forecast on the What's Next widget or app, and on the Calendar app.

---

**NOTE:** For more details, see [Getting the weather updates](#)

---

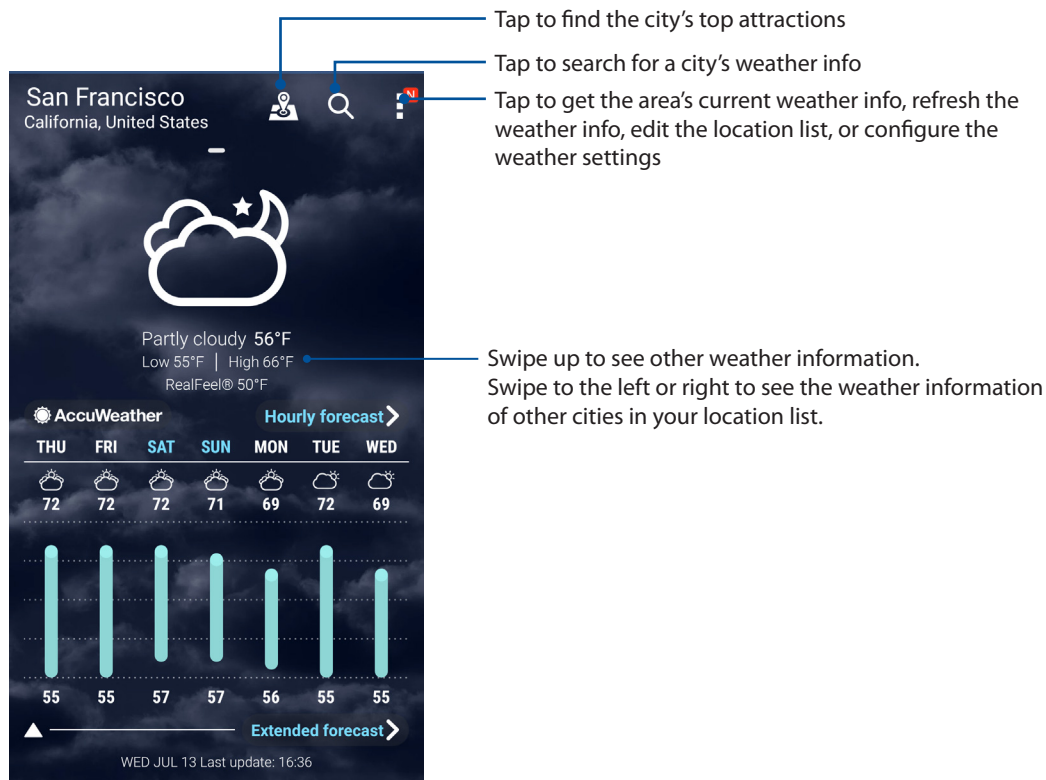

# Clock

Customize the time zone settings of your ASUS Phone, set alarms, and use your ASUS Phone as a stop watch using the Clock app.

## Launching Clock

Launch the Clock app using either of the following options:

- Tap  > **Clock**.
- From your ASUS Phone's home screen, tap the digital clock display.

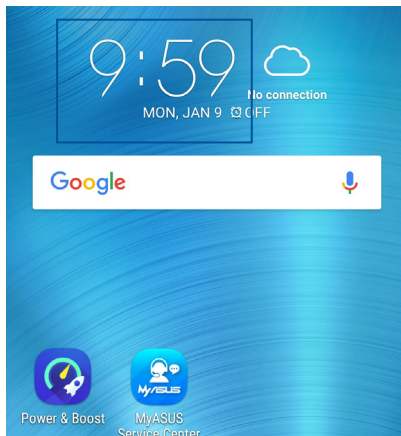

## World Clock

Tap  to access the world clock settings of your ASUS Phone.

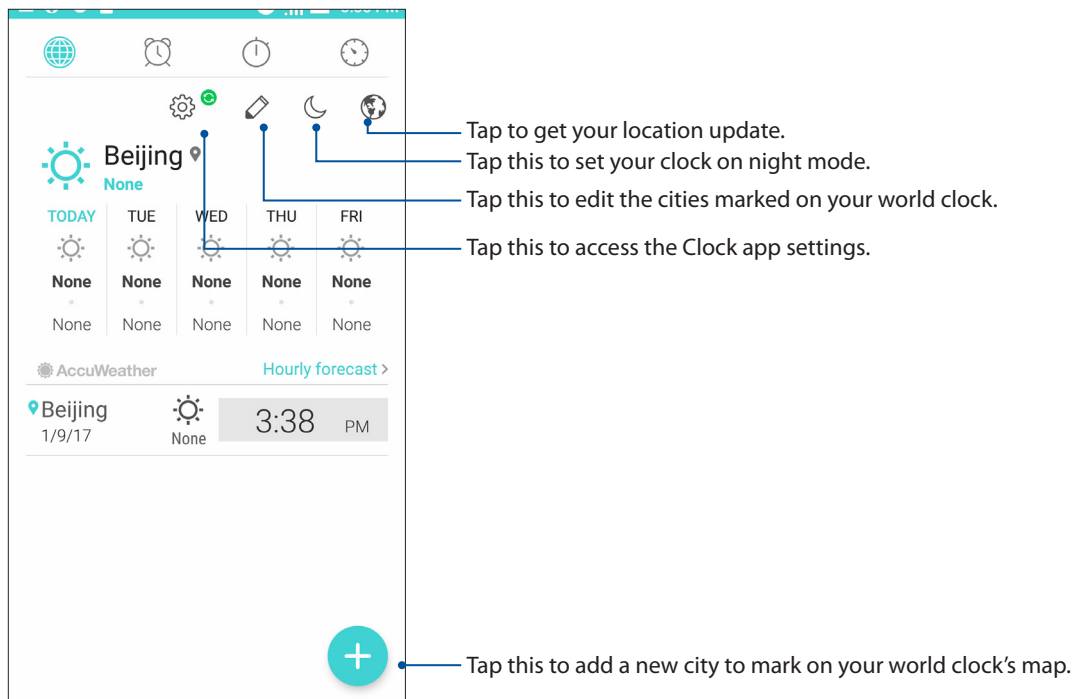

## Alarm clock

Tap  to access the alarm clock settings of your ASUS Phone.

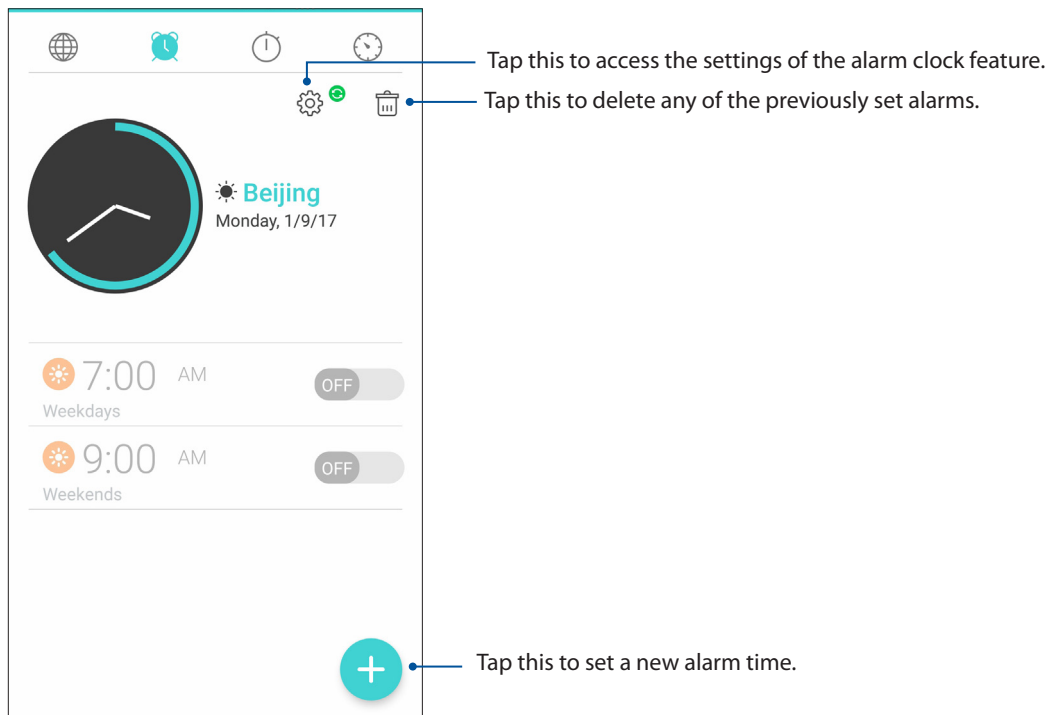

## Stopwatch

Tap  to use your ASUS Phone as a stopwatch.

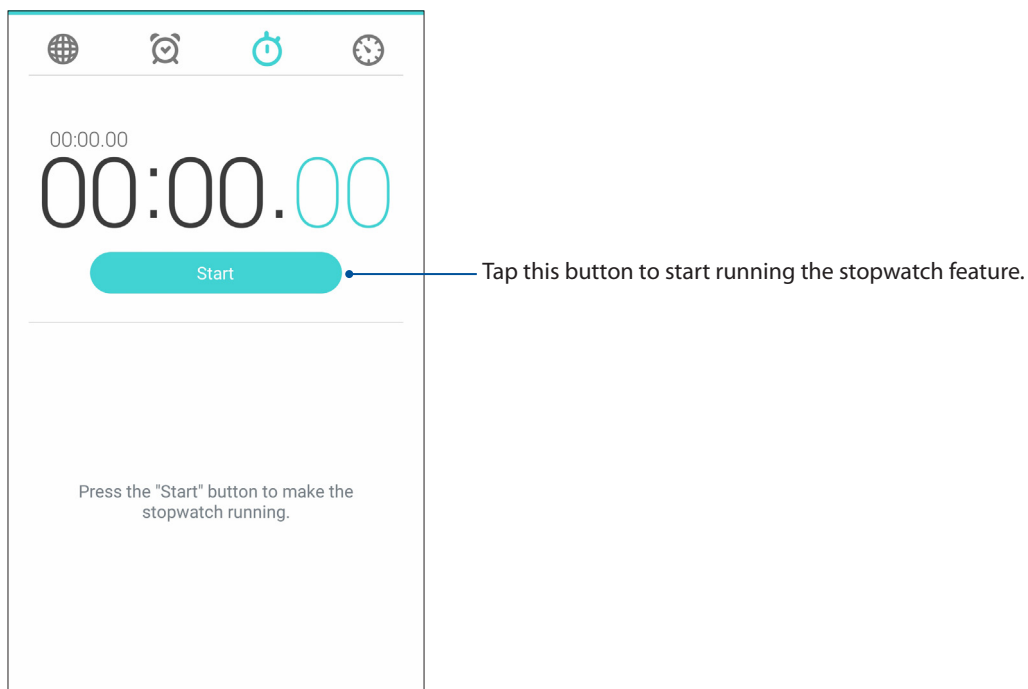



## Timer

You may set multiple timer options for your ASUS Phone. To do this, follow the steps below:

### Setting the timer

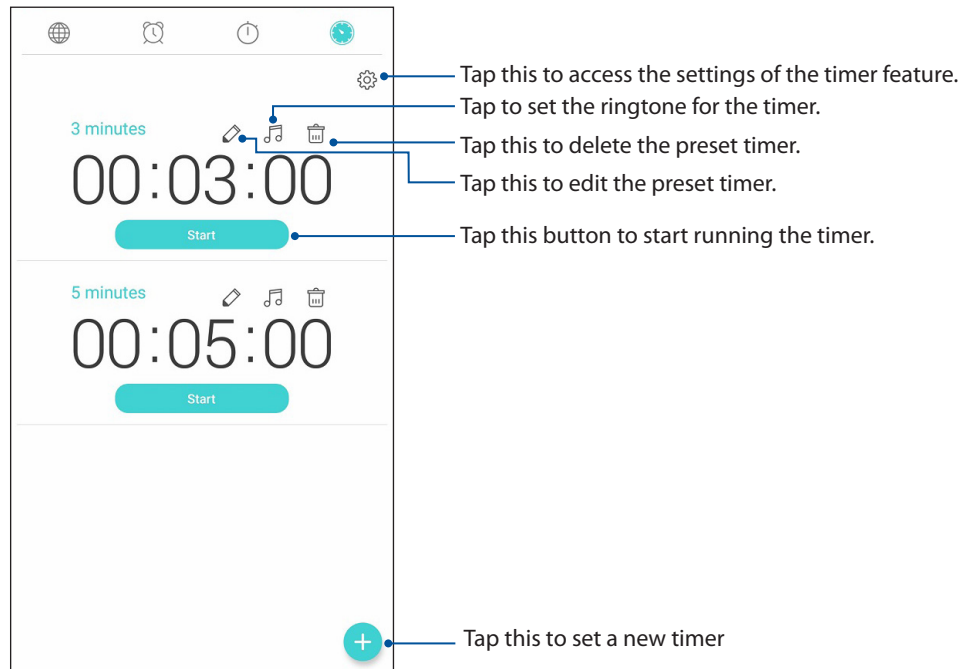
1. Tap  to access the timer feature of your ASUS Phone.



2. Tap  and use the numeric keypad to input your target time then tap start to start the timer.

## Special Zen Tools

### Flashlight

You can turn your ASUS Phone to an instant flashlight by launching your Quick settings panel from any screen or any open app. From the Quick settings panel, simply tap on the Flashlight icon to activate its function.

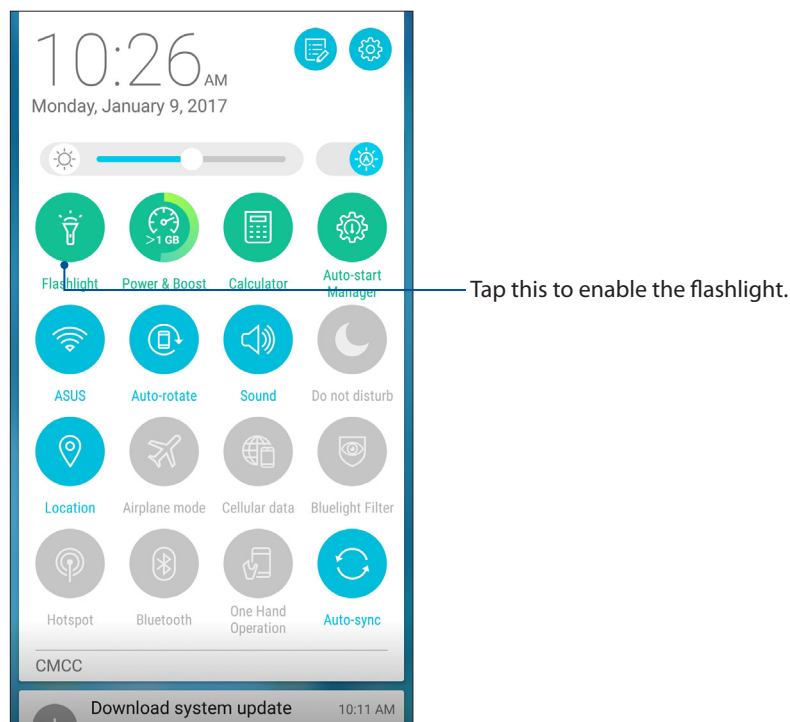

## Flashlight menu options

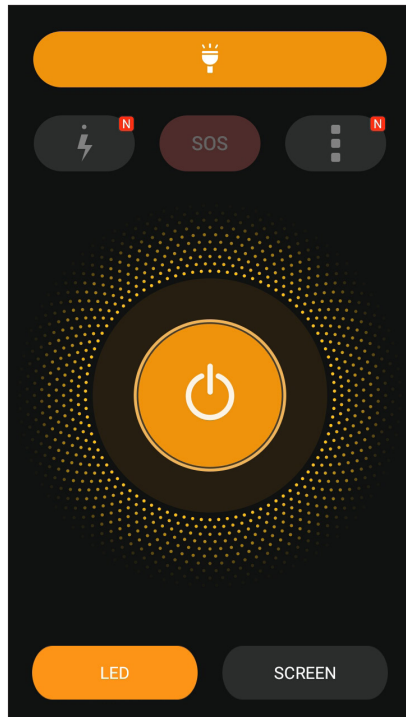

Tap this to enable or disable the flashlight mode.



Tap this to enable or disable the SOS mode.



Tap any of these icons to toggle between the flashlight's speed while blinking.



Tap this to access the Flashlight settings.



Tap this to turn on or turn off the light.



Tap this to enable LED flashlight.



Tap this to enable screen flashlight.

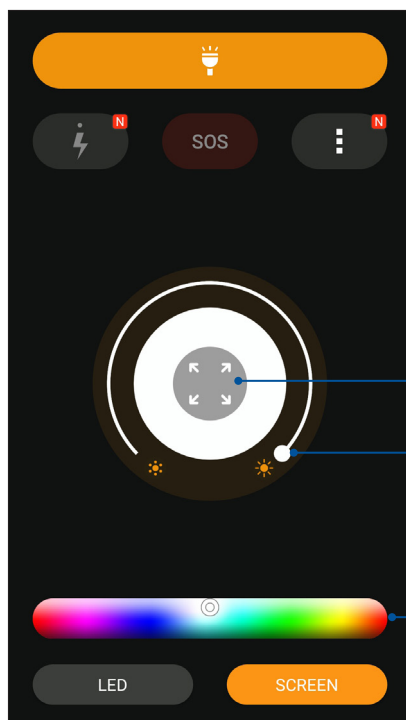

Tap this to spread the color to full screen.

Move this to adjust the screen brightness.

Tap this to change your screen color.

## Power & Boost

Power & Boost function is to optimize device performance after the device is being used for a period of time. This function will close unused processes that are running in the background in order to retrieve more system memory and extend the battery life.

Launch the Power & Boost app using either of the following options:

- From your Home screen, tap  > **Power & Boost**.
- From the Quick settings panel, tap on the Power & Boost icon.

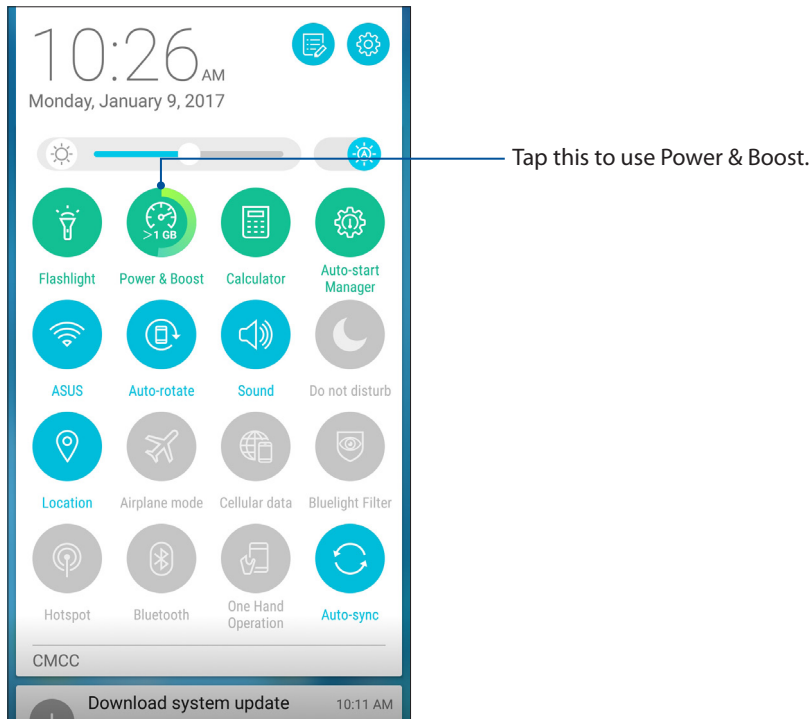

## Calculator

One-swipe and a tap is all it takes to launch your Calculator. When you open the Quick settings panel, the Calculator icon is there visibly on top of the list. Tap it to get started with your computations.

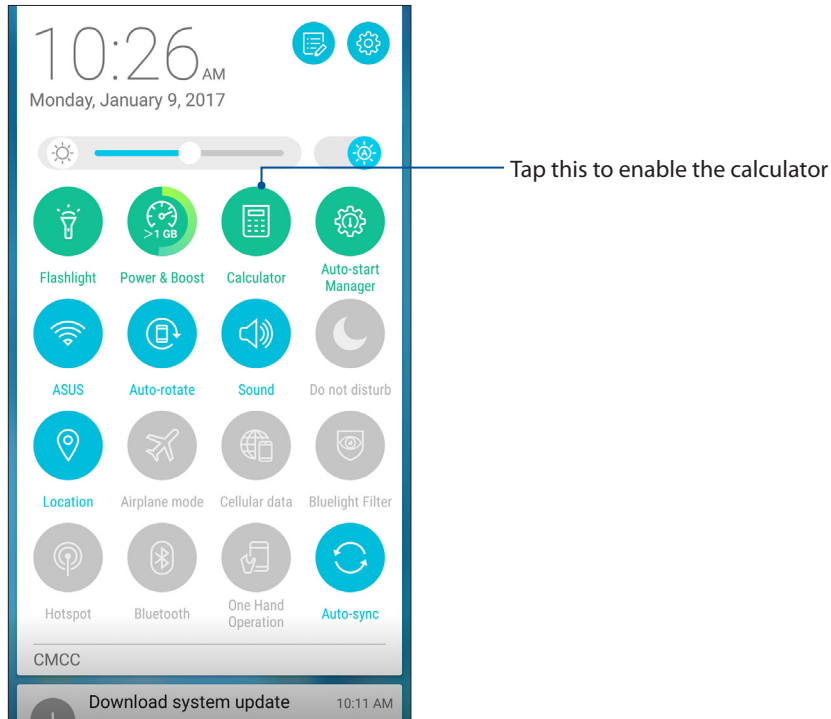

## Calculator screen

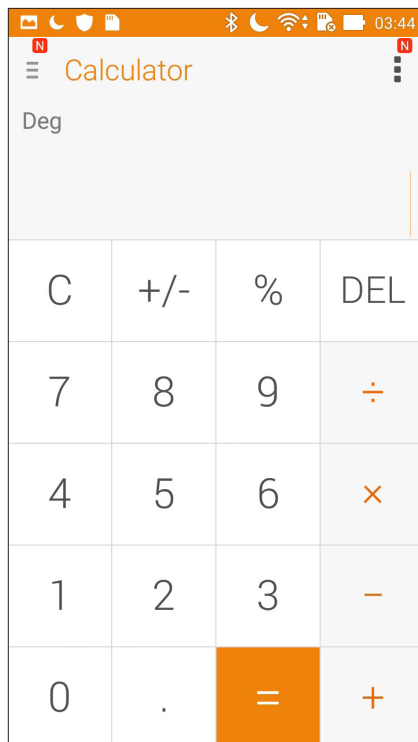

## Auto-start Manager

You can enable or disable the Auto-Start function of apps to free up more system memory and extend the battery life.

To launch the Auto-start Manager app:

- From your Home screen, tap  > **Auto-start Manager**.
- From the Quick settings panel, tap on the Auto-start Manager icon.

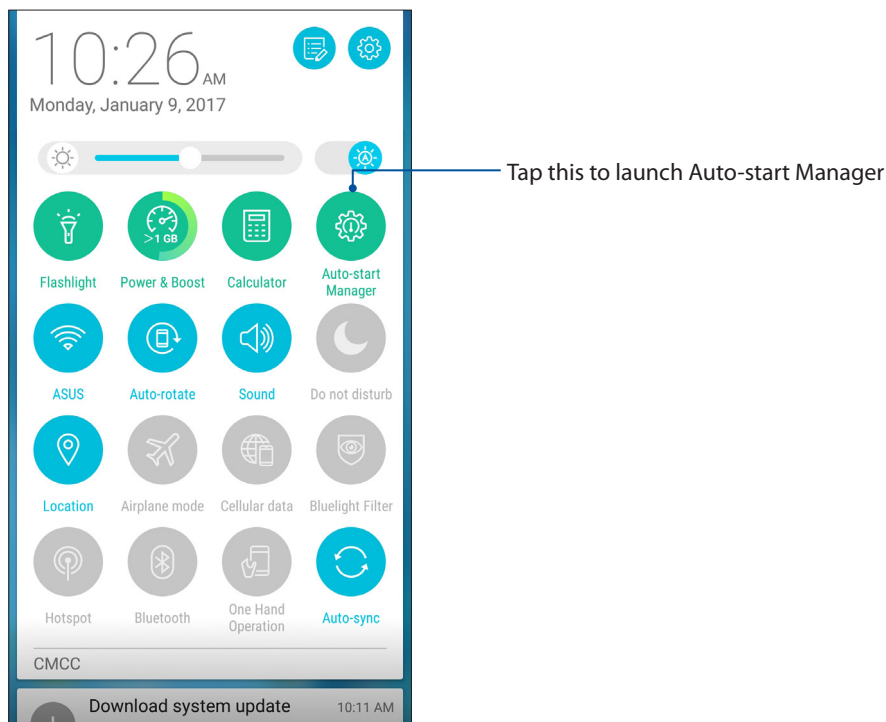

## Auto-start Manager screen

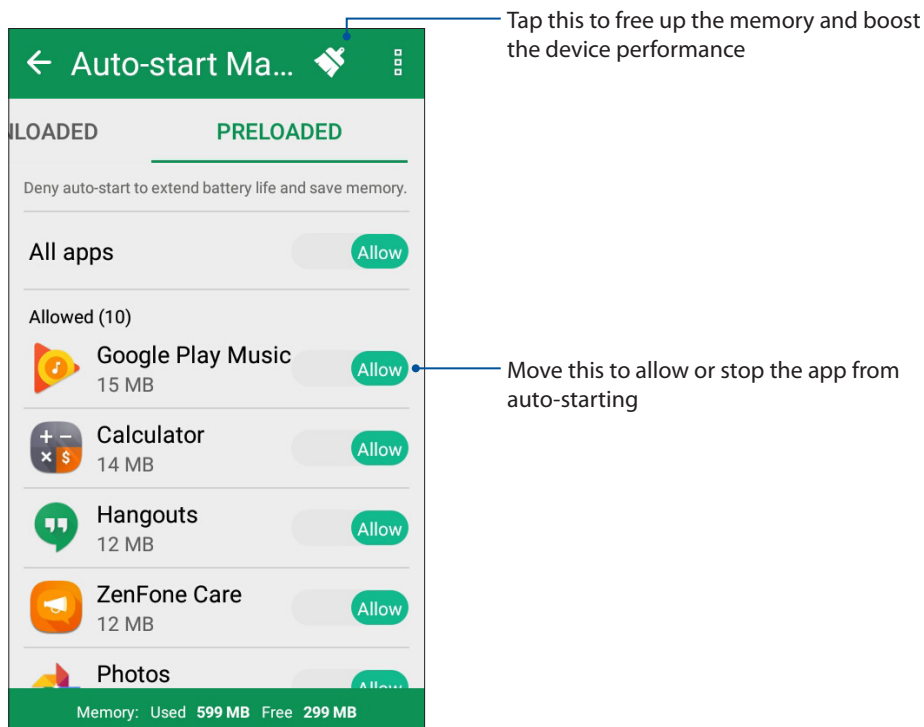

## Quick memo

Quick memo is a note-taking tool that gives you the freedom to either scribble or type down important notes you need to remember. After creating notes, you can share them via Share Link and social media sites or turn them into a task inside Do It Later.

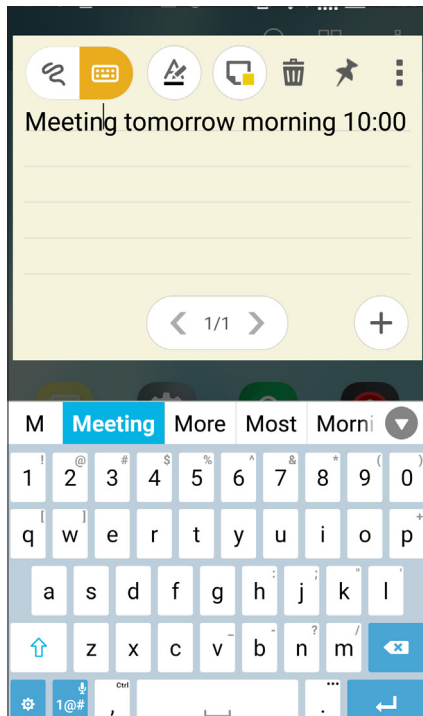

## Creating a sticky note

You can turn Quick memo notes into a sticky note so you can view them wherever, on your ASUS Phone. To create a sticky note, just tap on the pin icon on the upper right corner of Quick memo after creating your note.

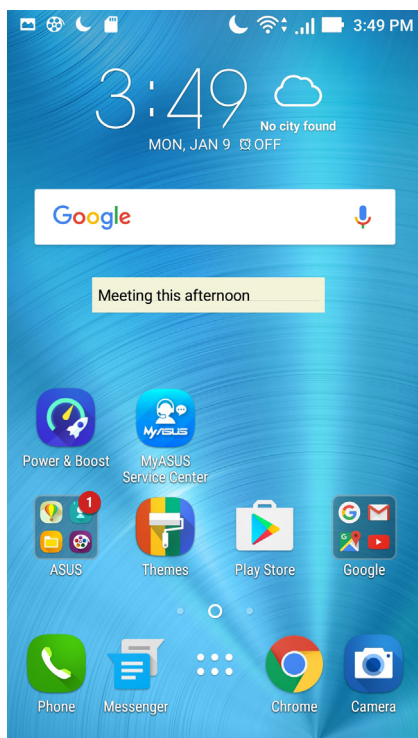

## Sound Recorder

Record audio files using your ASUS Phone by enabling the Sound Recorder app.

### Launching Sound Recorder

To launch Sound Recorder, tap  > **Sound Recorder**.

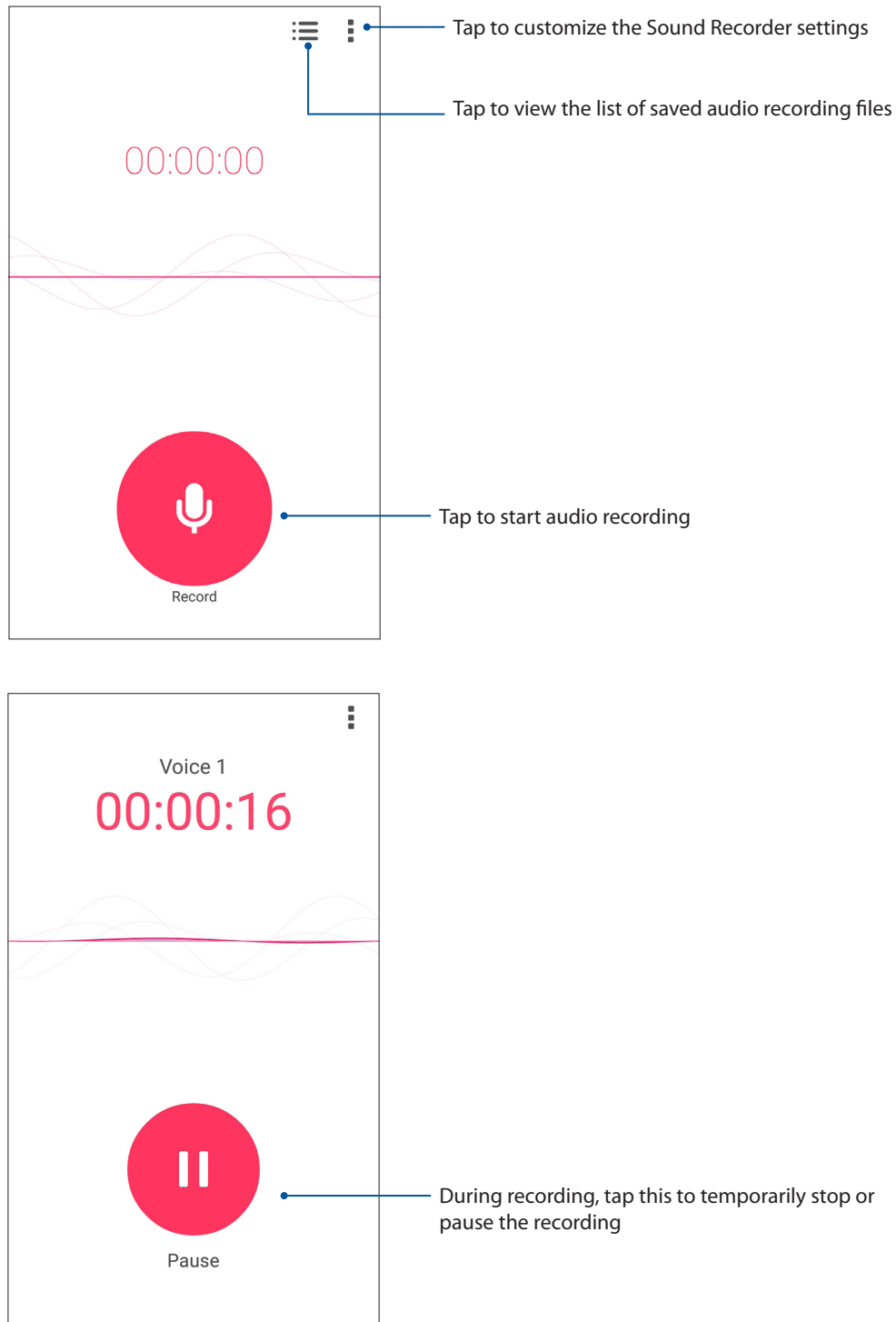

## Pausing a recording

During a paused recording, you can choose to resume, delete, or save the recording.

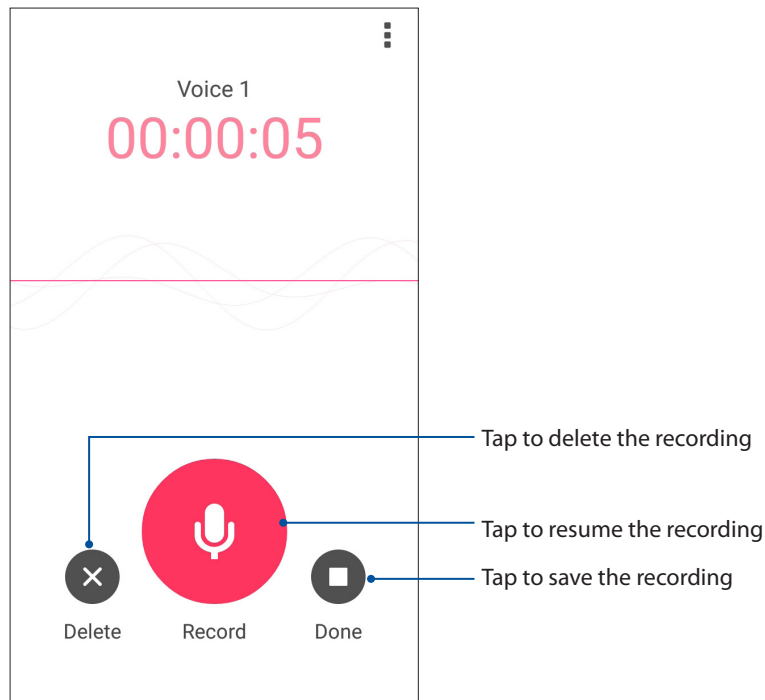

## Recording List

From the Recording List, you can play, rename, share, or delete a saved audio recording file.

To view your recording list, tap  from the Sound Recorder main screen.

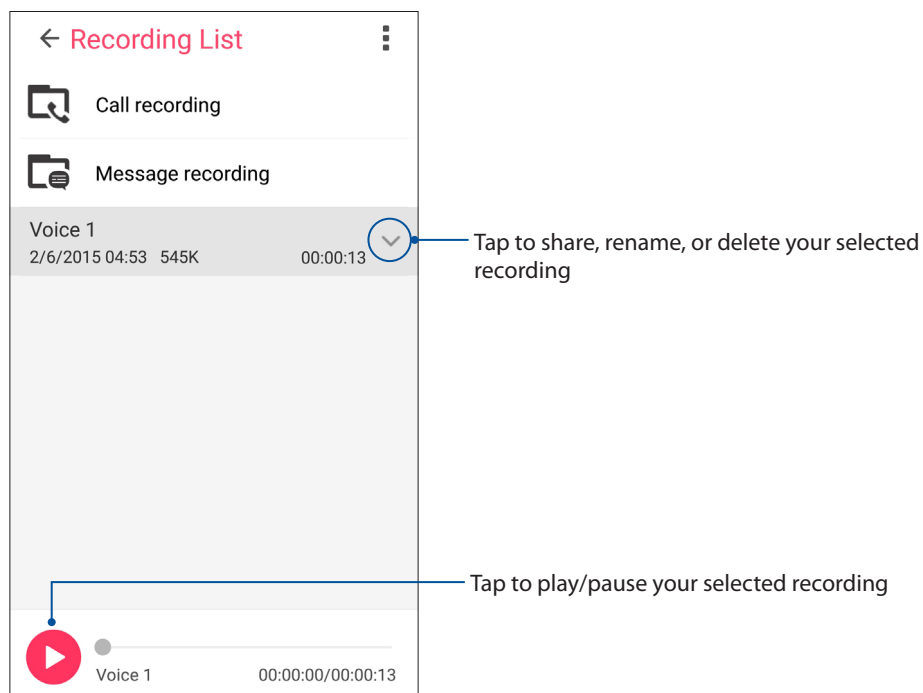

## Mobile Manager

ASUS Mobile Manager provides an integrated interface for several apps that are designed to optimize device performance, manage the phone power, storage usage and system notifications.

To launch the ASUS Mobile Manager app, tap  from your Home screen then tap **Mobile Manager**.

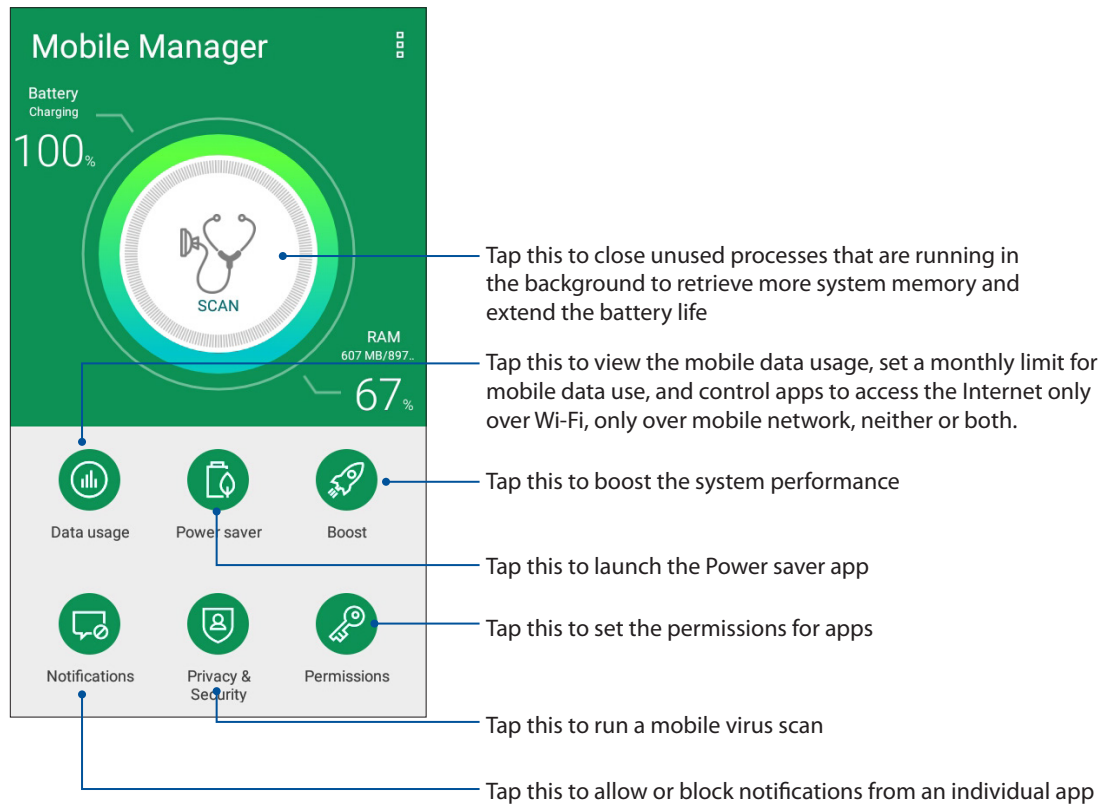

## Bluelight Filter

Bluelight Filter provides a mild paper-like display that reduces eye strain for a comfortable reading experience on your ASUS Phone.

To enable Bluelight Filter:

- From the Quick settings panel, tap on the Bluelight Filter icon.

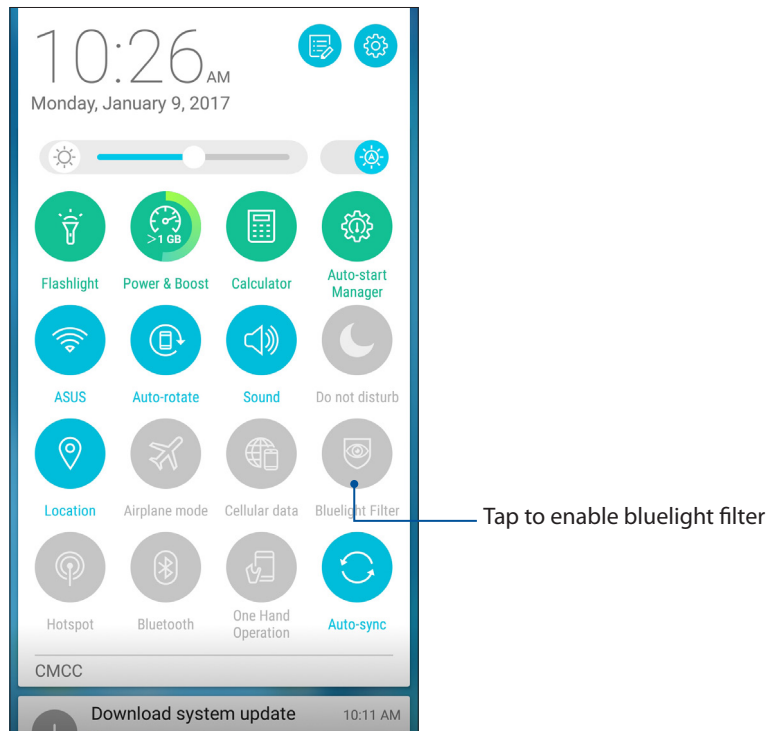

## Keeping your device up-to-date

Keep your ASUS Phone in the loop of Android system updates and upgraded apps and features.

### Updating your system

1. Tap  then tap **Settings**.
2. On the Settings screen, slide down to display other items then tap **About**.
3. Tap **System update** then tap **Check Update**.

---

**NOTE:** You can preview the last time your ASUS Phone's system was updated at the Last update check: of the System update window.

---

### Storage

You can store data, apps, or files on your ASUS Phone (internal storage), on an external storage, or on an online storage. You need an internet connection to transfer or download your files on an online storage. Use the bundled USB cable to copy files to or from the computer to your ASUS Phone.

### Backup and reset

Back up data, Wi-Fi passwords, and other settings to Google servers using your ASUS Phone.

1. Tap  then tap **Settings > Backup and reset**.
2. From the Backup & reset window, you can:
  - **Backup my data:** This feature backs up your data, Wi-Fi passwords, and other settings to Google servers when enabled.
  - **Backup account:** Allows you to specify the account you to be associated when you save your backup.
  - **Automatic Restore:** This feature facilitates restoration of backed up settings and data when you reinstall an app.
  - **Factory data reset:** Erases all data on phone.

## Securing your ASUS Phone

Use the security features of your ASUS Phone to prevent unauthorized calls or access of information.

### Unlocking your screen

When the screen is locked, you can open it with the security unlocking options that the ASUS Phone offers you.

1. Tap  then tap **Settings > Lock screen**.
2. Tap **Screen lock** then select an option to unlock your ASUS Phone.

---

#### NOTES:

- Refer to section **Unlock screen options** for more information.
  - To deactivate the unlock screen option that you set, tap **None** on Choose screen lock screen.
- 

### Unlock screen options

Choose from these options to lock your ASUS Phone.

#### Swipe

Swipe up to unlock your ASUS Phone.

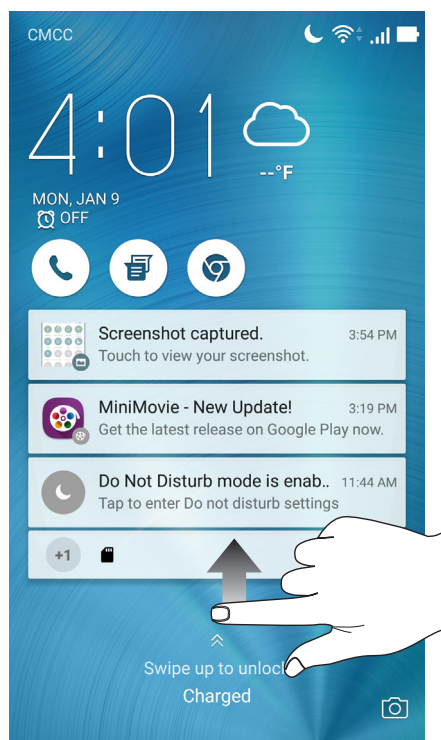

## PIN

Key in at least four numbers to set a PIN.

Choose your PIN

Touch Continue when done

.....

Cancel Continue

1	2	3
4	5	6
7	8	9
⬅ x	0	Next

---

**IMPORTANT!** Ensure to remember the PIN that you created to unlock your device.

---

## Pattern

Slide your finger on the dots and create a pattern.

Choose your pattern

Pattern recorded

• • •

• • •

• • •

Clear Continue

---

**IMPORTANT!** You can create a pattern with a minimum of four dots. Ensure to remember the pattern that you created to unlock your device.

---

## Password

Key in at least four characters to create a password.

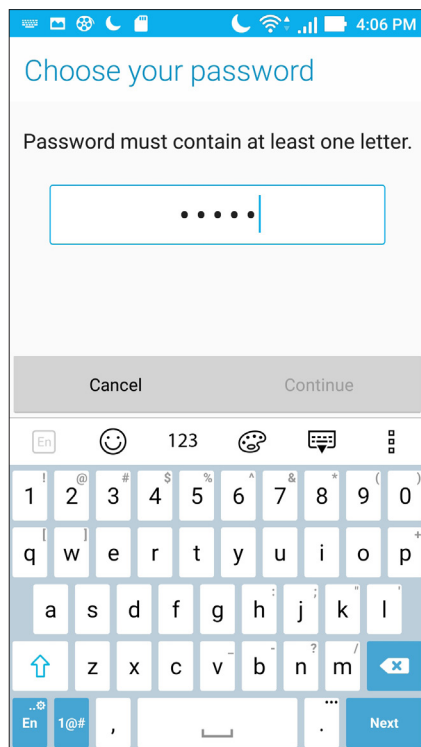

---

**IMPORTANT!** Ensure to remember the password that you created to unlock your device.

---

## Configuring the other screen security features

Aside from the mode of screen lock, you can also do the following on the Screen security window:

- **Quick Access:** Slide the Quick Access switch to **ON** to launch apps on the lock screen.
- **Instant camera:** Slide the Instant camera switch to **ON** to launch the Camera app even if your ASUS Phone is in idle mode by pressing the volume button twice.
- **Lock screen message:** Tap this to edit and key in the information that you want to appear even when your screen is locked.

## Setting your ASUS Phone identity

Know your ASUS Phone's identity such as serial number, IMEI (International Mobile Equipment Identity) number, or model number.

This is important, as when you may lose your ASUS Phone, you can contact your mobile carrier and provide the information to blacklist the unauthorized use of your ASUS Phone.

To display your ASUS Phone's identity:

1. Tap **All Apps** then tap **Settings**.
2. On the Settings screen, slide down to display other items then tap **About**. The About screen displays the status, legal information, model number, operating system version, hardware, and software information of your ASUS Phone.
3. To see the serial number, SIM contact number, and IMEI of your ASUS Phone, tap **Status**.

# Appendix

## Notices

### Federal Communications Commission Statement

This device complies with part 15 of the FCC Rules. Operation is subject to the following two conditions: (1) This device may not cause harmful interference, and (2) this device must accept any interference received, including interference that may cause undesired operation.

Changes or modifications not expressly approved by the party responsible for compliance could void the user's authority to operate the equipment.

This equipment has been tested and found to comply with the limits for a Class B digital device, pursuant to part 15 of the FCC Rules. These limits are designed to provide reasonable protection against harmful interference in a residential installation. This equipment generates, uses and can radiate radio frequency energy and, if not installed and used in accordance with the instructions, may cause harmful interference to radio communications. However, there is no guarantee that interference will not occur in a particular installation. If this equipment does cause harmful interference to radio or television reception, which can be determined by turning the equipment off and on, the user is encouraged to try to correct the interference by one or more of the following measures:

- Reorient or relocate the receiving antenna.
- Increase the separation between the equipment and receiver.
- Connect the equipment into an outlet on a circuit different from that to which the receiver is connected.
- Consult the dealer or an experienced radio/TV technician for help.

The antenna(s) used for this transmitter must not be co-located or operating in conjunction with any other antenna or transmitter.

The country code selection is for non-US model only and is not available to all US model. Per FCC regulation, all WiFi product marketed in US must fixed to US operation channels only.

### Canada, Industry Canada (IC) Notices

This device complies with Industry Canada's licence-exempt RSS standard(s). Operation is subject to the following two conditions:

- (1) This device may not cause interference; and
- (2) This device must accept any interference, including interference that may cause undesired operation of the device.

Le présent appareil est conforme aux normes CNR d'Industrie Canada applicables aux appareils radio exempts de licence. Son utilisation est sujette aux deux conditions suivantes :

- (1) Cet appareil ne doit pas créer d'interférences nuisibles, et

- (2) Cet appareil doit tolérer tout type d'interférences, y compris celles susceptibles de provoquer un fonctionnement non souhaité de l'appareil.

### **Radio Frequency (RF) Exposure Information**

The radiated output power of the Wireless Device is below the Industry Canada (IC) radio frequency exposure limits. The Wireless Device should be used in such a manner such that the potential for human contact during normal operation is minimized. This device has been evaluated for and shown compliant with the IC Specific Absorption Rate ("SAR") limits when installed in specific host products operated in portable exposure conditions.

Canada's REL (Radio Equipment List) can be found at the following web address: <http://www.ic.gc.ca/app/sitt/reltel/srch/nwRdSrch.do?lang=eng>

Additional Canadian information on RF exposure also can be found at the following web address: <http://www.ic.gc.ca/eic/site/smt-gst.nsf/eng/sf08792.html>

### **Informations concernant l'exposition aux fréquences radio (RF)**

La puissance de sortie émise par cet appareil sans fil est inférieure à la limite d'exposition aux fréquences radio d'Industrie Canada (IC). Utilisez l'appareil sans fil de façon à minimiser les contacts humains lors d'un fonctionnement normal.

Cet appareil été évalué et démontré conforme aux limites de DAS (Débit d'absorption spécifique) d'IC lorsqu'il est installé dans des produits hôtes particuliers qui fonctionnent dans des conditions d'exposition à des appareils portables.

Ce périphérique est homologué pour l'utilisation au Canada. Pour consulter l'entrée correspondant à l'appareil dans la liste d'équipement radio (REL - Radio Equipment List) d'Industrie Canada rendez-vous sur :

<http://www.ic.gc.ca/app/sitt/reltel/srch/nwRdSrch.do?lang=eng>

Pour des informations supplémentaires concernant l'exposition aux ondes radio au Canada, rendez-vous sur :

<http://www.ic.gc.ca/eic/site/smt-gst.nsf/eng/sf08792.html>

### **CAN ICES-3(B)/NMB-3(B)**

This Class B digital apparatus complies with Canadian ICES-003.

Cet appareil numérique de la classe B est conforme à la norme NMB-003 du Canada.

This device and its antenna(s) must not be co-located or operating in conjunction with any other antenna or transmitter, except tested built-in radios.

The County Code Selection feature is disabled for products marketed in the US/ Canada.

Cet appareil et son ou ses antenne(s) ne doivent pas être situés près de ou utilisés conjointement avec une autre antenne ou un autre émetteur, exception faite des radios intégrées qui ont été testées.

La fonction de sélection de l'indicatif du pays est désactivée pour les produits commercialisés aux États-Unis et au Canada.

The IC ID for this device is 3568A-Z01HD.

L'identifiant Industrie Canada de cet appareil est: 3568A-Z01HD.

## RF Exposure Information (SAR)

This device has been tested and meets applicable limits for Radio Frequency (RF) exposure.

Specific Absorption Rate (SAR) refers to the rate at which the body absorbs RF energy. SAR limits are 1.6 Watts per kilogram (over a volume containing a mass of 1 gram of tissue) in countries that follow the United States FCC limit and 2.0 W/kg (averaged over 10 grams of tissue) in countries that follow the Council of the European Union limit. Tests for SAR are conducted using standard operating positions with the device transmitting at its highest certified power level in all tested frequency bands.

To reduce exposure to RF energy, use a hands-free accessory or other similar option to keep this device away from your head and body. Carry this device at least 10 mm away from your body to ensure exposure levels remain at or below the as-tested levels. Choose the belt clips, holsters, or other similar body-worn accessories which do not contain metallic components to support operation in this manner. Cases with metal parts may change the RF performance of the device, including its compliance with RF exposure guidelines, in a manner that has not been tested or certified, and use such accessories should be avoided.

The highest FCC SAR value for the device is:

- 1.16 W/Kg@1g (for ASUS\_Z01HD)

The FCC has granted an Equipment Authorization for this device with all reported SAR levels evaluated as in compliance with the FCC RF exposure guidelines. SAR information on this device is on file with the FCC and can be found under the Display Grant section of [www.fcc.gov/oet/ea/fccid](http://www.fcc.gov/oet/ea/fccid) after searching on FCC ID: MSQZ01HD.

---

**NOTE:** The FCC statement and IC notices are for ASUS\_Z01HD only.

---

## EU Radio Equipment Directive Compliance

Simplified EU Declaration of Conformity

Hereby, ASUSTek Computer Inc. declares that the radio equipment type ASUS\_Z01HD/Z01HDA is in compliance with Directive 2014/53/EU. Full text of EU declaration of conformity is available at <https://www.asus.com/support/>. (Search for ZE553KL)

### RF Output Table

Items	Maximum Radio-Frequency Output Power Table	
Bluetooth	Bluetooth RF (2400~2483.5 MHz)	4.85 (dBm)
	Bluetooth 4.0-LE (2400~2483.5 MHz)	3.34 (dBm)
WLAN	2.4GHz 802.11b (2400~2483.5 MHz)	15.83 (dBm)
	2.4GHz 802.11g (2400~2483.5 MHz)	15.95 (dBm)
	2.4GHz 802.11n HT20 (2400~2483.5 MHz)	13.96 (dBm)
GSM	GSM 900 Burst (880~915; 925~960 MHz)	32.47 (dBm)
	GSM 1800 Burst (1710~1785 ; 1805~1880 MHz)	29.45 (dBm)

Items	Maximum Radio-Frequency Output Power Table	
WCDMA	WCDMA Band I (1920~1980 ; 2110~2170 MHz)	23.18 (dBm)
	WCDMA Band VIII (880~915 ; 927~960 MHz)	23.25 (dBm)
LTE	LTE Band I (1920~1980; 2110~2170 MHz)	22.66 (dBm)
	LTE Band III (1710~1785; 1805~1880 MHz)	23.41 (dBm)
	LTE Band VII (2500~2570; 2620~2690 MHz)	23.03 (dBm)
	LTE Band VIII (880~915; 927~960 MHz)	23.52 (dBm)
	LTE Band XX (832~862; 791~821 MHz)	23.86 (dBm)

---

**NOTE:** This RF output power table is for EU member states, the EEA States, the EFTA States and Turkey only. The frequency range and the RF output power may differ from other non-EU countries.

---

## RF Exposure and SAR Compliance

This Asus product has been tested and meets applicable European SAR limits. The SAR limit is 2.0 W/kg in countries that set the limit averaged over 10 grams of tissue. The specific maximum SAR values for this device are as follows:

Head: 0.558 W/Kg (ASUS\_\_Z01HD) / 0.426 W/Kg (ASUS\_\_Z01HDA)

Body: 1.55 W/Kg (ASUS\_\_Z01HD) / 1.450 W/Kg (ASUS\_\_Z01HDA)

When carrying this device or using it while worn on the body, either use an approved accessory such as a holster or otherwise maintain a distance of 0.5 cm from the body to ensure compliance with RF exposure requirements.

## CE Marking



## Power Safety Requirement

Products with electrical current ratings up to 6A and weighing more than 3Kg must use approved power cords greater than or equal to: H05VV-F, 3G, 0.75mm<sup>2</sup> or H05VV-F, 2G, 0.75mm<sup>2</sup>.

## ASUS Recycling/Takeback Services

ASUS recycling and takeback programs come from our commitment to the highest standards for protecting our environment. We believe in providing solutions for you to be able to responsibly recycle our products, batteries, other components as well as the packaging materials. Please go to <http://csr.asus.com/english/Takeback.htm> for detailed recycling information in different regions.

## Coating notice

---

**IMPORTANT!** To provide electrical insulation and maintain electrical safety, a coating is applied to insulate the device except on the areas where the I/O ports are located.

---

## Green ASUS notice

ASUS is devoted to creating environment-friendly products and packaging to safeguard consumers' health while minimizing the impact on the environment. The reduction of the number of the manual pages complies with the reduction of carbon emission.

For the detailed user manual and related information, refer to the user manual included in the ASUS Tablet or visit the ASUS Support Site at <http://support.asus.com/>.

## Regional notice for Singapore



This ASUS product complies with IMDA Standards.

## India E-Waste (Management) Rules,2016

This product complies with the “India E-Waste (Management) Rules, 2016” and prohibits use of lead, mercury, hexavalent chromium, polybrominated biphenyls (PBBs) and polybrominated diphenyl ethers (PBDEs) in concentrations exceeding 0.1% by weight in homogenous materials and 0.01 % by weight in homogenous materials for cadmium, except for the exemptions listed in Schedule II of the Rule.

Model name: ASUS\_Z01HD (ZE553KL)

ASUS\_Z01HDA (ZE553KL)

<b>Manufacturer:</b>	ASUSTeK Computer Inc.
<b>Address:</b>	4F, No.150, LI-TE RD., PEITOU, TAIPEI 112, TAIWAN
<b>Authorised representative in Europe:</b>	ASUS Computer GmbH
<b>Address:</b>	HARKORT STR. 21-23, 40880 RATINGEN, GERMANY

# Index

## A

- Advanced camera features 76
- All Smiles 80
  - see also Advanced camera features 76
- App shortcuts 25
  - adding 25
  - removing 26
- ASUS Phone 8
  - charging 13
  - microSD card
    - installing 11
    - removing 12
  - micro-SIM card
    - installing 9
    - removing 10
  - Parts and features 8
  - turning on/off 15

## B

- Backup and reset 107
- Beautification 76
  - see also Advanced camera features 76
- Block list
  - blocking 62
  - unblocking 63
- Bluetooth 88
  - enabling 88
  - pairing 89
  - see also Bluetooth Tethering 91
  - unpairing 89
- Bluetooth Tethering 91
  - see also Tethering 90
- Browser
  - adding a new tab 37

## C

- Calculator 100
- Callback
  - setting up
    - incoming calls 51
    - missed calls 51
- Call logs
  - blocking 52
  - creating backup 64
  - redialling last-called number 52
  - restoring 64
  - saving to Contacts 52

- Calls 47
  - calling from Contacts 50
  - calling your favorite contacts 50
  - dialing a phone number 47
  - launching the Phone app 47
  - other call options 53
  - receiving 51
  - recording 57
  - replacing a speed dial entry 49
  - see also Call Settings 65
  - see also Contacts 58
  - see Callbacks 51
  - see Call logs 51
  - see Extension number 47
  - see Home Dialing 50
  - see Multiple calls 54
  - see Smart Dialing 48
  - see Speed Dialing 48

## Call Settings 65

## Camera 71

- Camera home screen 73
- first-time use 72
- Image settings 74
- launching 71
- see Advanced camera features 76
- Video settings 75

## Chrome 36

- bookmarking pages 37
- clearing the browser cache 38
- launching 36
- reading the pages later 37
- sharing pages 37

## Clock 94

- alarm clock 95
- launching 94
- stopwatch 95
- timer 96
- world clock 94

## Conference calls 56

## Contacts 58

- adding 59
- adding an extension number 59
- Contacts Settings 58
- customizing your contact's profile 60
- exporting 62
- importing 61
- linking contacts' info 64
- see also Block list 62
- see also Social networking 63
- setting up your profile 58

## D

## Date and time

- setting up 30

Depth of field  
77

Do It Later 42

- adding to-do tasks 42
- calling back now
  - see also Callbacks 51
- catching up on my online reading now
  - see also Reading the pages later 37
- deleting to-do tasks 43

Dual SIM feature

- see Micro SIM cards 45

## E

Easy Mode 28

- adding shortcuts 29
- enabling 28
- removing shortcuts 29

Extension number 47

- auto dialing 48
- dialing 47

## F

Favorites

- calling 50
- marking up 61
- see also Contacts 58

File Manager

- accessing the cloud storage 43
- accessing the external storage 43
- accessing the internal storage 43

Fingerprint 33

- Setting up fingerprint ID from Settings 34
- Starting your ASUS phone for the first time 33

First-time startup 16

Flashlight 97

FM Radio 69

- scanning for local stations 70
- tuning to another frequency 70

## G

Gallery 81

- deleting files 83
- editing images 83
- MicroFilm 84
- sharing files 83
- viewing files from social network or cloud storage 81
- viewing the photo location 82
- zooming in/out 83

GIF animation 78

- see also Advanced camera features 76

## H

HDR 76

- see also Advanced camera features 76

Headset

- connecting 67

Home Dialing 50

Home screen 21

- extended 28
- notification icons 22
- personalizing 25
- see also App shortcuts 25
- see also Easy Mode 28
- see also Wallpapers 27
- see also Widgets 25

## L

Lock screen 31

- customizing 31
- customizing the quick access buttons 32
- see also Securing your Zen device 108

## M

Messaging 66

- replying 66
- sending 66

Micro SIM cards 45

- assigning a preferred micro SIM card 46
- data service 46
- renaming 45
- voice calls 46

Miniature 79

- see also Advanced camera features 76

Mobile network 87

- enabling 87

Multiple calls 54

- answering another call 54
- see Conference calls 56
- setting up a conference call 55
- switching between calls 54

## N

Night 77

- see also Advanced camera features 76

## P

Panorama 78

- see also Advanced camera features 76

PhotoCollage 86

## Q

- Quick Memo 102
- Quick settings 23
  - adding or removing buttons 24

## R

- Ringtone
  - setting up 30

## S

- Security 108
- Selfie
  - see also Advanced camera features 76
- Smart Dialing 48
- Smart remove 80
  - see also Advanced camera features 76
- Social networking
  - syncing 63
- Sound Recorder 103, 106
- Speed Dialing
  - creating a speed dial entry 49
  - deleting a speed dial entry 49
- Storage 107
- System
  - updating 107
- System notifications 24

## T

- Tethering 90
  - Bluetooth Tethering 91
  - Wi-Fi Hotspot 90
- Time lapse 80
  - see also Advanced camera features 76
- Time Rewind 79
  - see also Advanced camera features 76
- Touchscreen 18
  - launching apps or selecting items 18
  - moving or deleting items 18
  - moving through pages or screens 19
  - zooming in 19
  - zooming out 20

## V

- VIPs 60
  - setting up from the contact's screen 60
  - setting up from the VIP screen 60

## W

- Wallpapers 27
  - animated wallpaper 27, 28
  - wallpaper and background tint 27

- Weather 92
  - launching 92
  - Weather home screen 93
- What's Next
  - getting the weather updates
  - see also Weather 92
- Widgets 25
- Wi-Fi 87
  - connecting 88
  - disabling 88
  - enabling 87
  - see also Wi-Fi Hotspot tethering 90

## Z

- ZenFone Care 44
- Zen UI 2.0 7