Product data sheet

Specifications

Offer still available

Reference new CRs

To be discontinued

License, EcoStruxure IT Data Center Expert, paper, perpetual, 25 nodes

AP9525

To be discontinued on: Feb 28, 2026

To be end-of-service on: Feb 15, 2029

Overview

Lead time	Usually in Stock

Main

Range of Product	EcoStruxure IT Data Center Expert
Product or Component Type	License
Format	Paper
Software Type	DCIM software
Type of License	Perpetual
Number of nodes	25
Service benefits	Enhanced technical assistance Firmware and software update Minimised risk of failure New features Software update Technical support
User Language	English

Complementary

Type of Installation	Self installable
Software Designation	EcoStruxure IT Data Center Expert software DCIM software
Software Function	Remote monitoring Management
Range Compatibility	EcoStruxure IT Data Center Expert
Hosting option	On-premise

Ordering and shipping details

GTIN	731304253495

Packing Units

Unit Type of Package 1	PCE
Nbr. of units in pkg.	1
Package 1 Height	9.02 in (22.9 cm)
Package 1 Width	0.2 in (0.6 cm)

Price is “List Price” and may be subject to a trade discount – check with your local distributor or retailer for actual price.

Disclaimer: This documentation is not intended as a substitute for and is not to be used for determining suitability or reliability of these products for specific user applications

Package 1 Length	12.008 in (30.5 cm)
Package weight(Lbs)	0.99 lb(US) (0.45 kg)

Environmental Data

Schneider Electric aims to achieve Net Zero status by 2050 through supply chain partnerships, lower impact materials, and circularity via our ongoing “Use Better, Use Longer, Use Again” campaign to extend product lifetimes and recyclability.

Environmental Data explained >

How we assess product sustainability >

Environmental footprint

Environmental Disclosure	Product Environmental Profile

Use Better

Materials and Substances

Packaging made with recycled cardboard	No
Packaging without single use plastic	No
EU RoHS Directive	Compliant
REACh Regulation	Free of Substances of Very High Concern above the threshold
Halogen content performance	Product contains halogen above thresholds

Energy efficiency

Optimized Energy Efficiency	Energy efficient product

Use Longer

Lifetime extension

Repair	No

Use Again

Repack and remanufacture

Circularity Profile	End of Life Information
Take-back	Yes
WEEE Label	The product must be disposed on European Union markets following specific waste collection and never end up in rubbish bins.

Image of product / Alternate images

Alternative

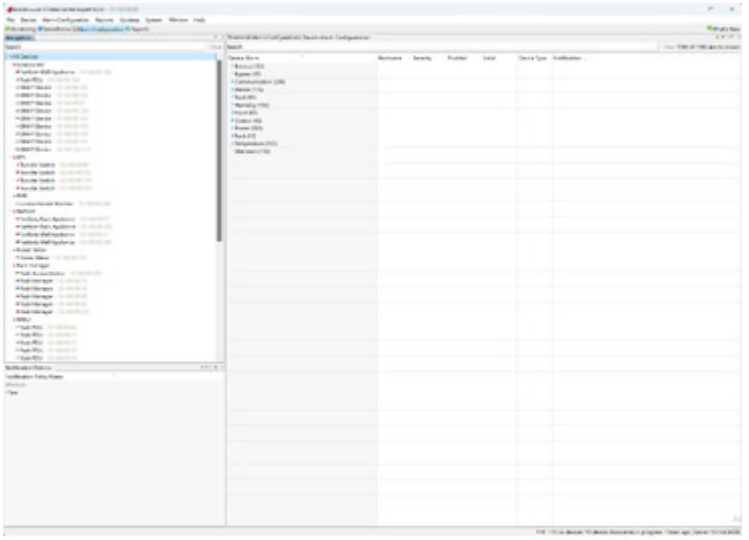

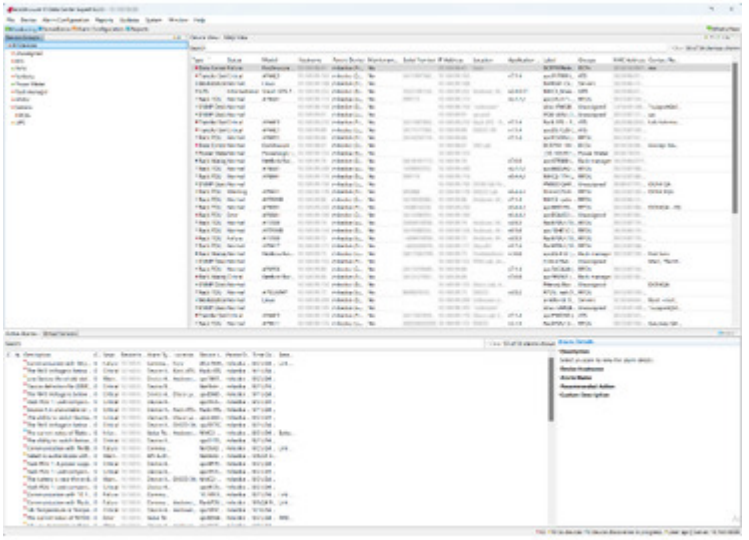

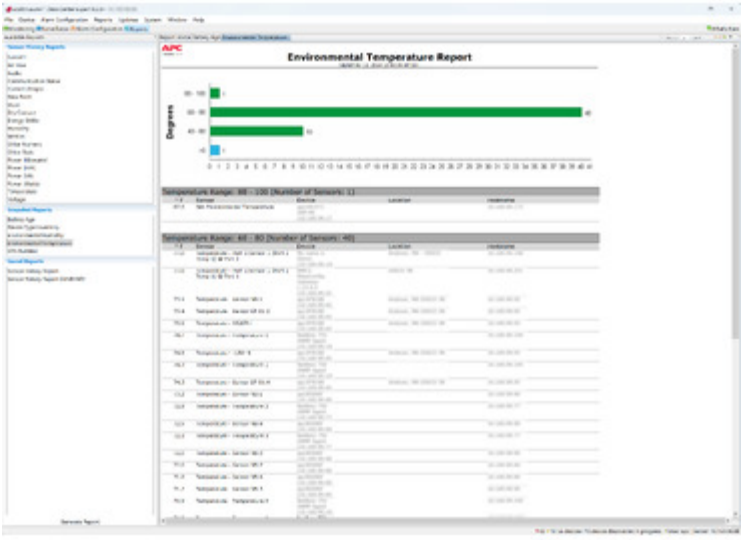
Environmental Temperature Report
Degrees

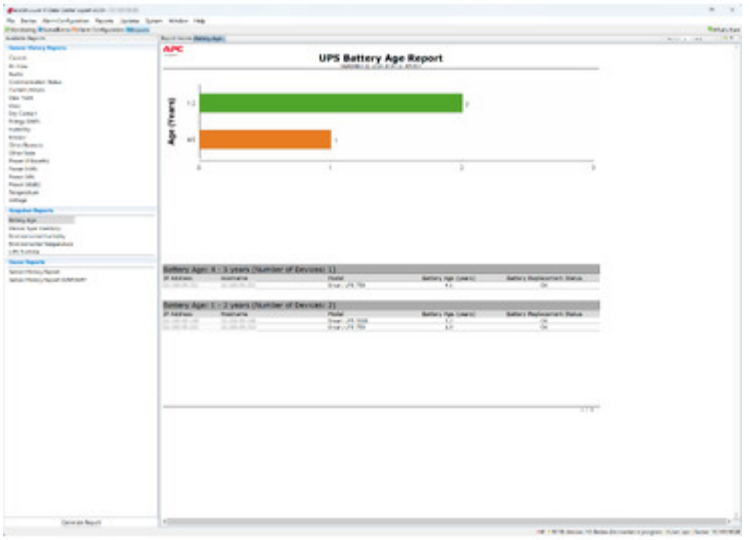
UPS Battery Age Report
Age (Years)

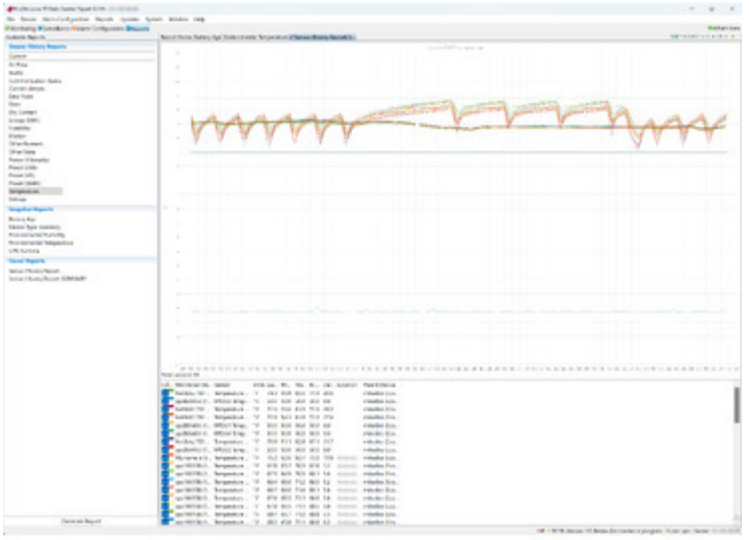

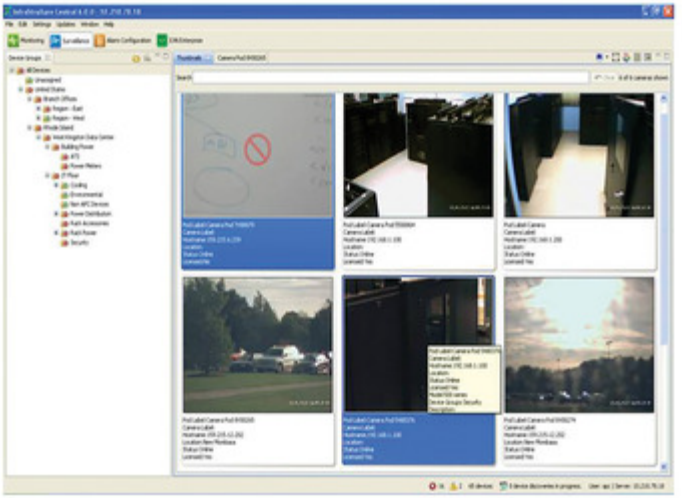

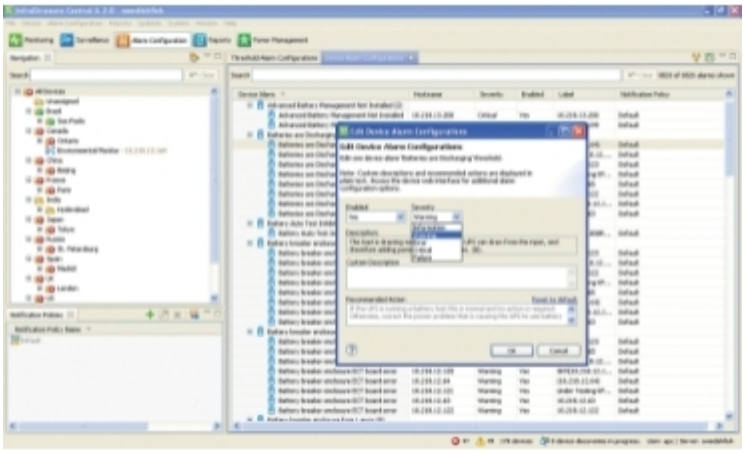

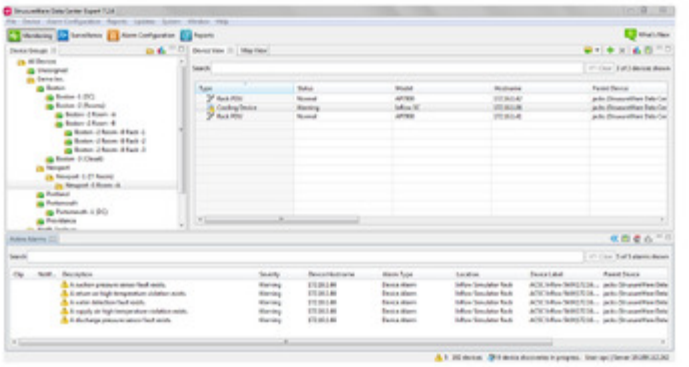

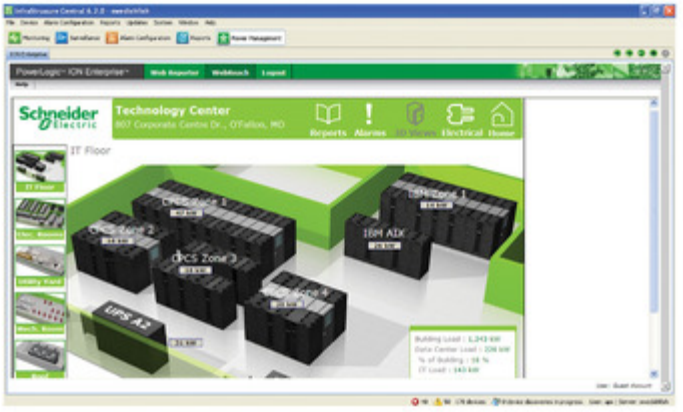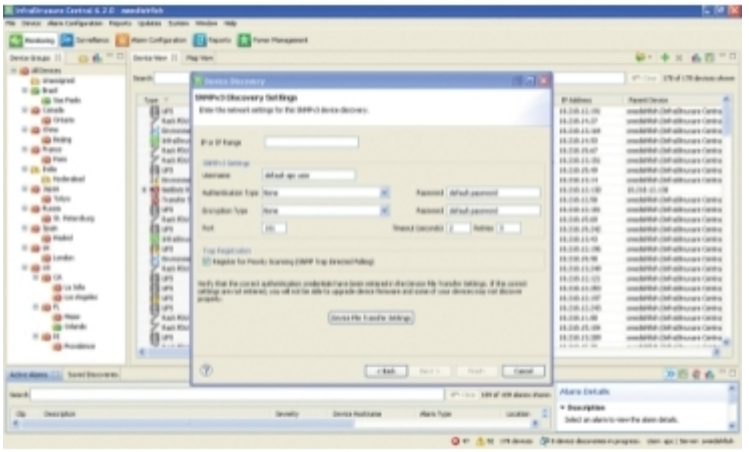
Schneider Electric
Technology Center
IT Floor
DCS Zone 3
IBM ADC
UPS A2