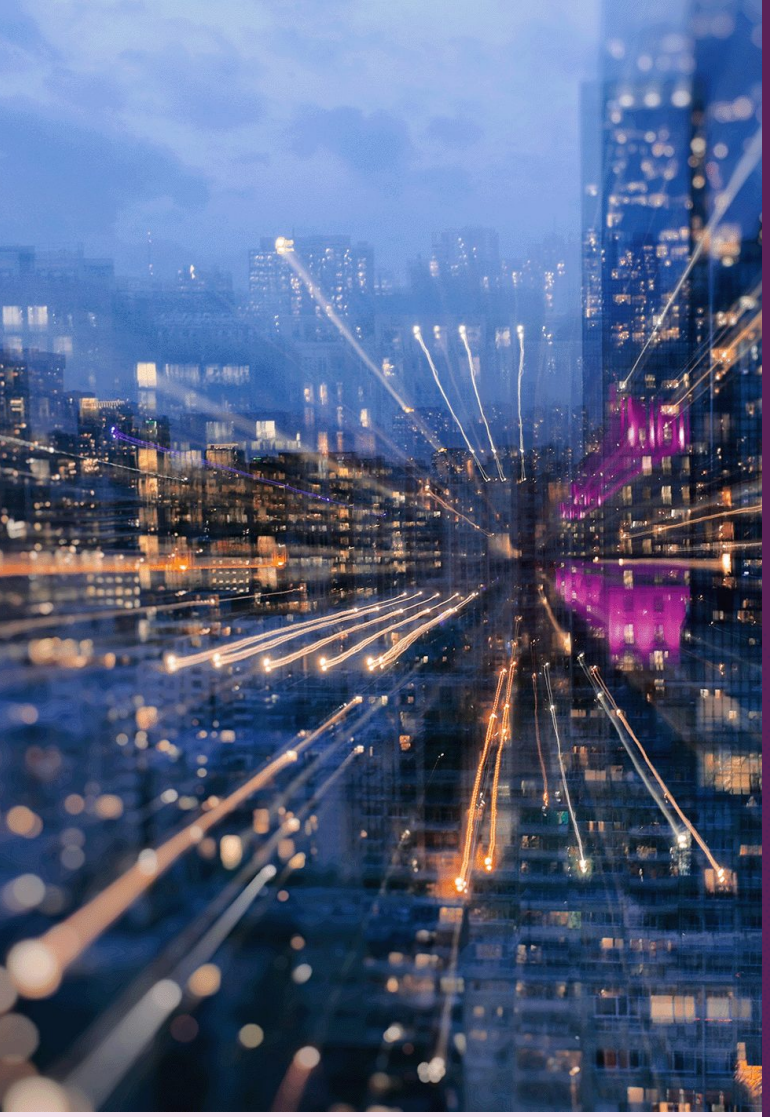

Professional machines for advanced users

ThinkStation P3 Tower

Business professionals can enhance their work experience and performance with this 27-liter tower, powered by up to 13th Gen Intel Core i9 Processor. Optional Wi-Fi 6E enables faster connection speeds even in densely congested areas, while the optional Thunderbolt 4 port allows for high-speed display connectivity and file sharing. The tower also includes a slew of security features, such as a discrete TPM 2.0 chipset, power-on password, and UEFI secure boot, that keep data well-protected.

With up to 128GB DDR5 memory configuration, this device provides exceptional portable power, allowing users to easily multitask on compute-intensive workflows. Additionally, EPEAT Gold and ENERGY STAR 8.0 certification means the laptop is energy-efficient and built to last longer.

Business specialists can easily view and compare detailed spreadsheets by connecting multiple independent displays through onboard video ports and discrete graphics.

EPEAT Gold and ENERGY STAR 8.0 certification means it is an energy efficient device.

Lenovo services

Lenovo delivers tailored sustainability services, devices, and infrastructure solutions from our broad portfolio, working closely with you to support your target outcomes across the IT lifecycle..

On-site Service

If a problem can't be fixed remotely, we will visit your location
Normally next business day service
Agreed appointment times

Accessories

Lenovo Go Wired Speakerphone

Microsoft Teams certified, omni-directional far-field 2x microphones array
Portable plug-and-play capabilities and effortless PC UC support
Comes with intuitive control with volume wheel, tactile keys, and readable LEDs

PN: 4XD1C82055, GXD1C82051

Lenovo Pro Stereo Wired VOIP Headset

USB or 3.5mm analog connection with integrated call controls
Skype for Business and Microsoft Teams certified
HD noise-cancelling microphone

PN: 4XD0S92991

ThinkStation P3 Tower

Performance

Processor
Up to one 13th Gen Intel Core i3 / i5 / i7 / i9

Operating System
Windows 11 Pro
Windows 11 DG Windows 10 Pro 64
Windows 11 Home
Ubuntu Linux LTS
Red Hat Enterprise Linux (certified only)

Graphics
Supports up to one NVIDIA RTX A5500 or two NVIDIA RTX A2000

Chipset
Intel W680 chipset

Memory [1]
Up to 128GB, four DDR5 DIMM slots

[1]The max memory is based on the test results with current Lenovo memory offerings.

Storage [2]
Up to 5 drives (4x HDD + 1x M.2 SSD) or 6 drives (3x HDD + 3x M.2 SSD)
- 3.5" HDD up to 6TB each
- 2.5" HDD up to 1TB each
- M.2 SSD up to 4TB or 2TB each
- RAID 0/1/10/5 supported for HDD
- RAID 0/1 supported for M.2 SSD

[2]The storage capacity supported is based on the test results with current Lenovo storage offerings.

Design

Dimensions [3]
180 x 415 x 370 mm (7.09 x 16.34 x 14.57 inches)

[3]The system dimensions may vary depending on configurations.

Weight [4]
13.6 kg (29.9 lbs, maximum configuration)

[4]The system weight is approximate and may vary depending on configurations

Connectivity

Ethernet
One onboard Gigabit Ethernet
Additional Ethernet options via PCIe adapter

WLAN + Bluetooth [5]
Up to Intel Wi-Fi 6E AX211, Bluetooth 5.1, vPro

[5]Wi-Fi 6E is only enabled on Windows 11 and operates as Wi-Fi 6 with Windows 10.

Security & Privacy

Discrete TPM 2.0
Cable lock*
E-lock*
Kensington Security Slot, 3 x 7 mm
Padlock Loop
Chassis intrusion switch*

Manageability

Intel vPro Enterprise with Intel AMT 16.0*

[6]Intel vPro offers a superset of DASH's defined capabilities.

Certifications

ENERGY STAR 8.0*
EPEAT Gold Registered*
ErP Lot 3
TCO Certified 9.0
RoHS compliant

[7]The items listed under the "Green Certifications" section may not only refer to certification but also registration or self-declaration.

[8]EPEAT is registered where applicable, please see https://www.epeat.net for registration status by country.

Items with * are optional and only available on selected models. Information presented here may represent the maximum possible configurations for this product, but it does not necessarily reflect what is available in your region. Please ask your rep or check the specifications for specific Part Numbers in your region. © 2023 Lenovo. Products are available while supplies last. Lenovo is not responsible for photographic or typographic errors. Lenovo, the Lenovo logo, ThinkPad, ThinkCentre, ThinkBook, ThinkStation and ThinkVision are trademarks or registered trademarks of Lenovo. 3rd party product and service names may be trademarks of others. Depending on factors such as the processing capability of peripheral devices, file attributes, system configuration and operating environments, the actual data transfer rate of USB connectors will vary and is typically slower than published standards.