

ASSEMBLY INSTRUCTIONS

THANKS FOR YOUR PURCHASE

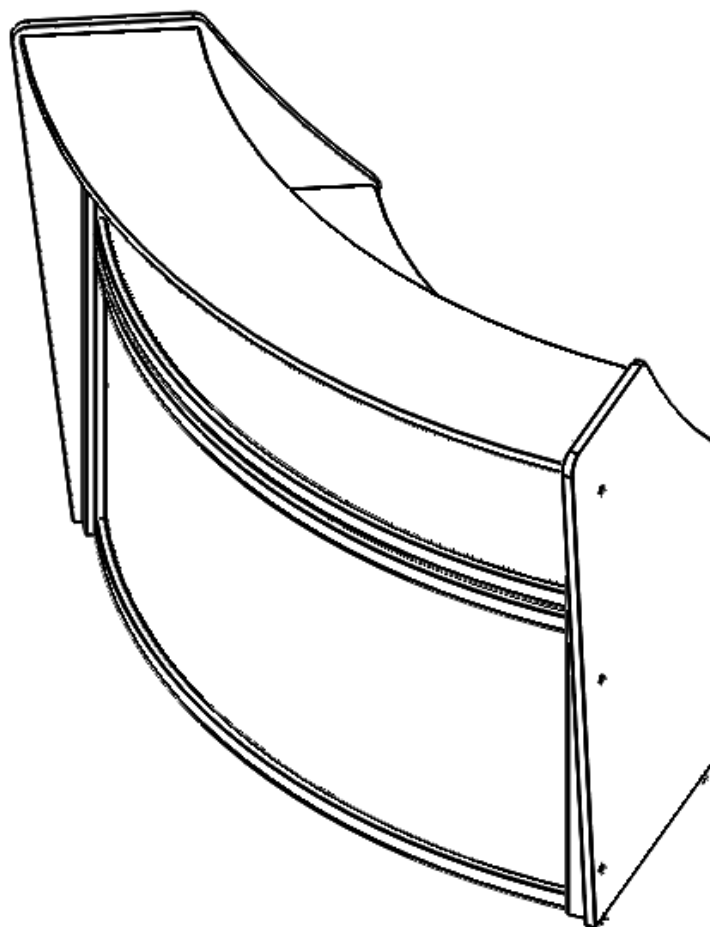

MODEL ZU_310
ZU_316
ZU_317
ZU_318
ZU_319
ZU_312

MORE FURNITURE AND ACCESORIES IN



www.lineaitaliafurniture.com



Linea Italia Furniture



Linea Italia Furniture

WARRANTY
POLICY



FURNITURE

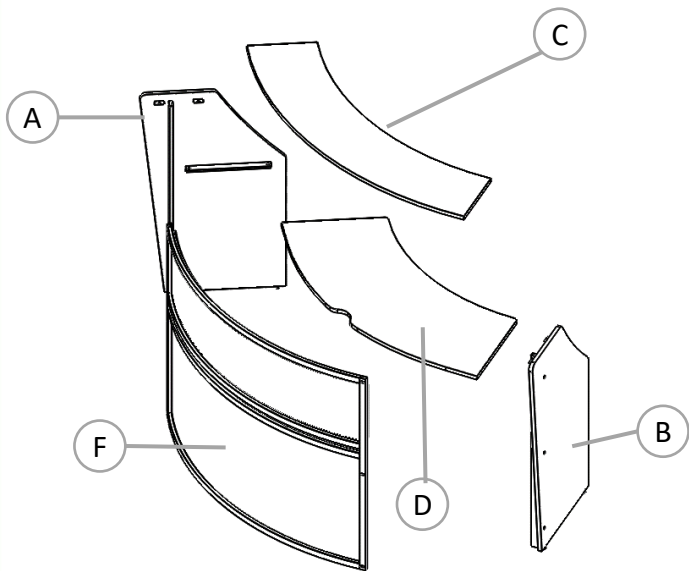

Note: Match colored stickers

1

Insert the 5 levelers (I) underneath the sides (A) & (B) and one leveler (I) in Front (F)

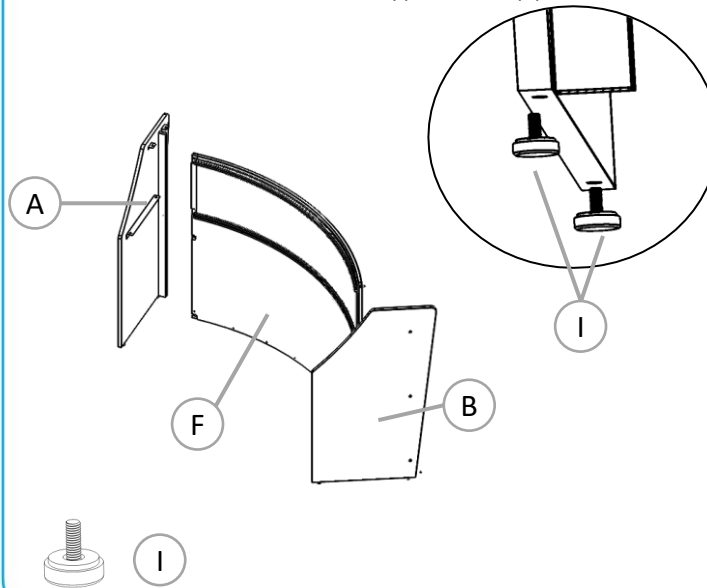

2

Assemble the left side panel (A) and the right side panel (B) with the front panel (F) using the Allen screws (E) in upper corner, middle and bottom corner of the front panel (F)

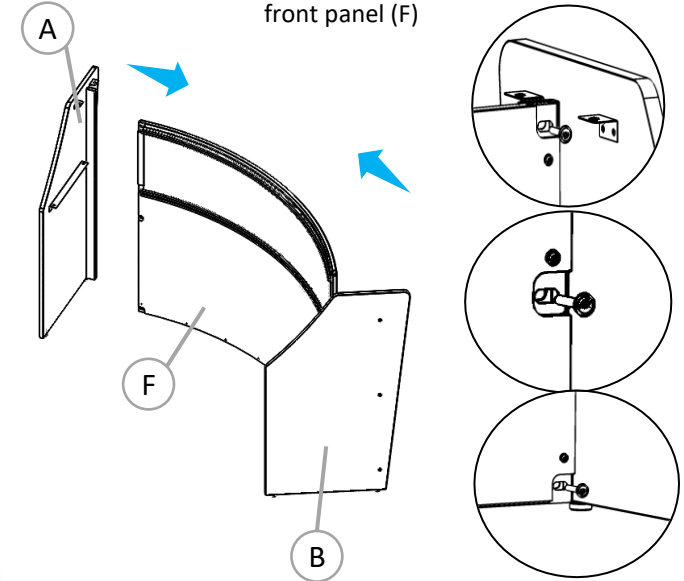

PIECES

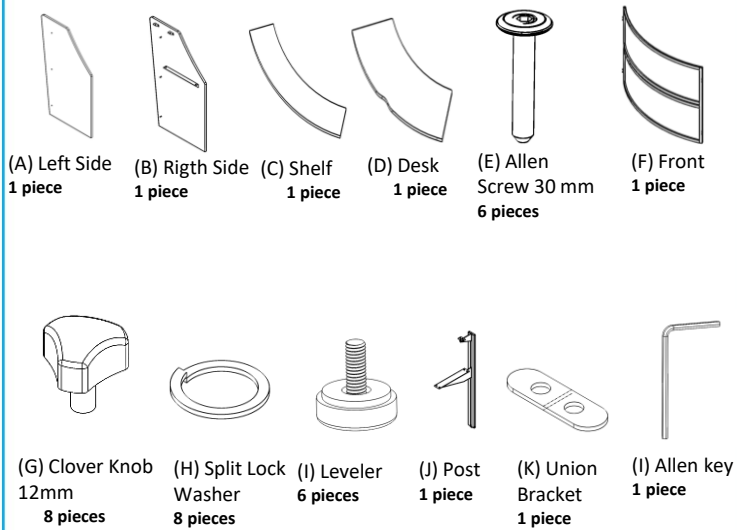

3

Place the desk (D) and secure with the side panels (A) & (B) using four 12 mm clover knobs (G) with split lock washer (H) on the slots underneath the desk

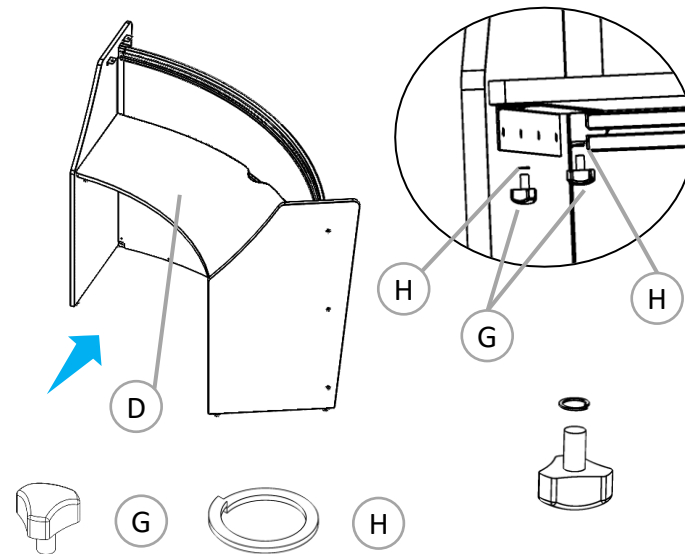

4

Place the shelf (C) on the top of the side panels (A) & (B) and the front curved panel (F) using four 12mm clover knobs (G) with split lock washer (H) on the slots underneath the shelf.

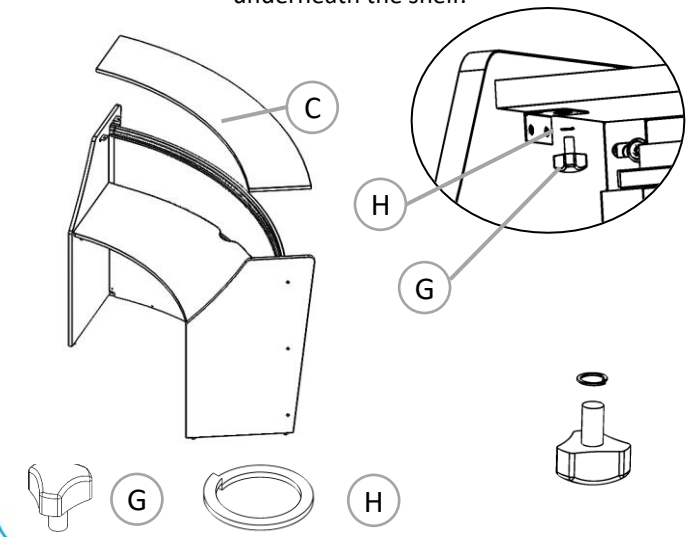

FURNITURE

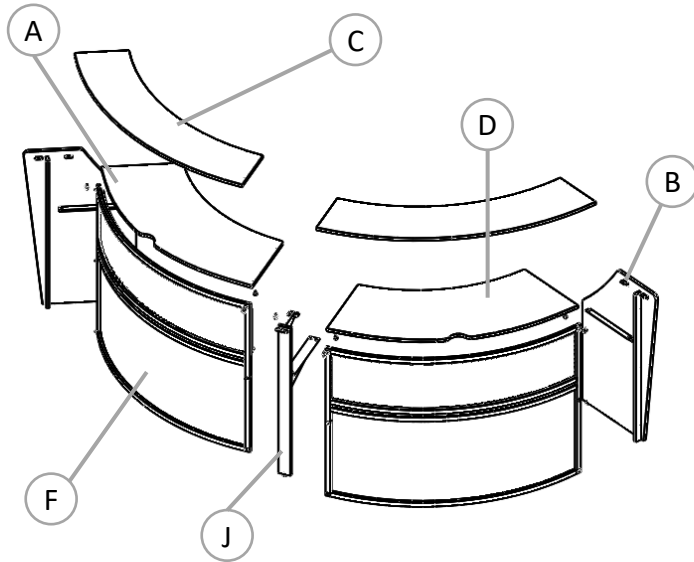

Note: Match colored stickers

1

Insert the leveler (I) in post (J)
Remove a side from reception (A) or (B) and attach the post (J) with the 30 mm connectors (E).

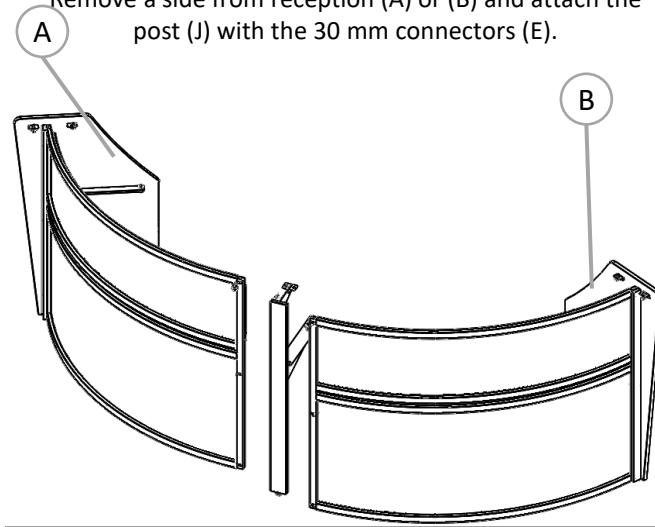

2

Place the Desk (D) and Shelf (C) on the structure and secure them with Clover knob (G) and Split Lock washer (H)

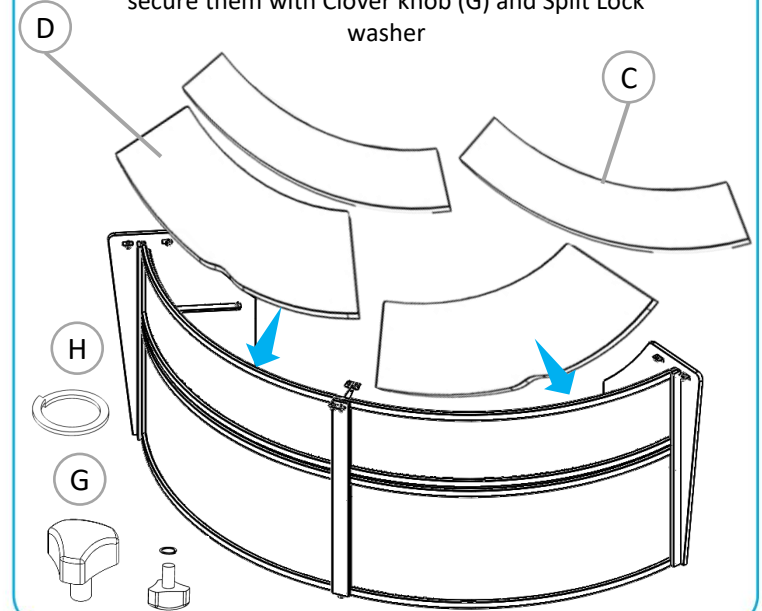

PIECES

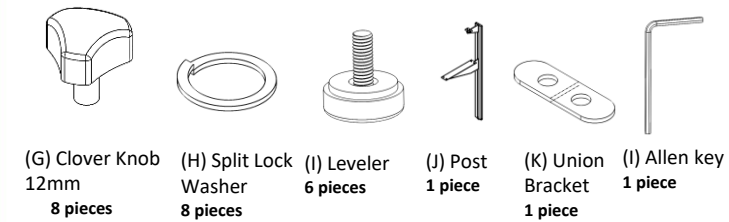
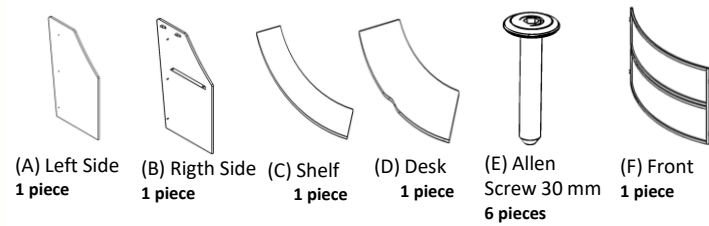

3

Place the union bracket (K) between the shelves (C) and secure it with clover knob 12 mm (G) and Split Lock Washer (H)

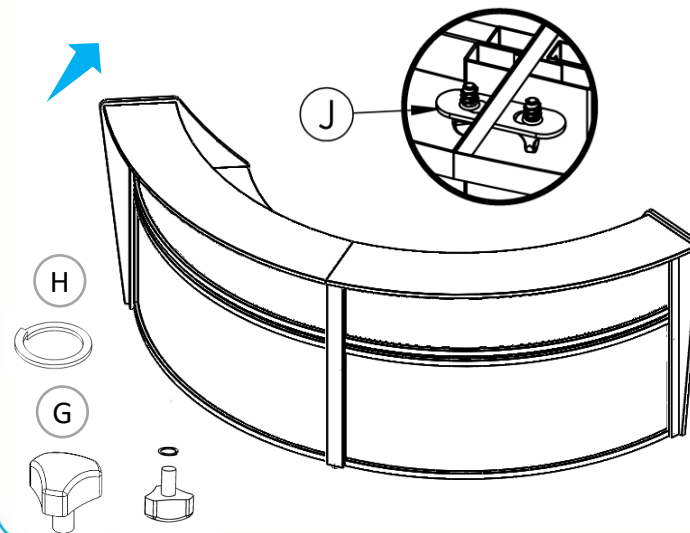

4

Final product

