

HP OEM Compute Solutions

A strong hardware foundation for OEM solutions

Build your solution on the high-performing and highly secure hardware foundation designed to meet the demands of challenging environments across industries.





[Learn more about our solutions](#)

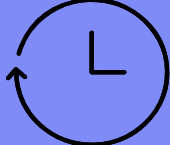

Why HP for OEM?

HP OEM Compute Solutions, powered by the latest processors, are built to delight your customers, inspire loyalty, and maximize your business potential. HP Engage devices are designed with long lifecycles, robust performance, and industry-leading security to strengthen your solution and better address your customers' needs. Z by HP further extends the efficacy of our device offering with reliable, high-performance laptops and workstations designed to take on your heaviest workloads and help you get more done.

This combined portfolio of highly adaptable devices offers a wide range of form factors, capabilities, and accessories that are ready for many OEM applications. And it's all backed by HP's global support network.

 <p>Long Lifecycle</p>	 <p>Functional, Flexible Designs</p>	 <p>Reliability and Security</p>	 <p>Global Service Availability</p>
---	---	---	--



Why HP for OEM?

HP OEM Compute Solutions, powered by the latest processors, are built to delight your customers, inspire loyalty, and maximize your business potential. HP Engage devices are designed with long lifecycles, robust performance, and industry-leading security to strengthen your solution and better address your customers' needs. Z by HP further extends the efficacy of our device offering with reliable, high-performance laptops and workstations designed to take on your heaviest workloads and help you get more done.

This combined portfolio of highly adaptable devices offers a wide range of form factors, capabilities, and accessories that are ready for many OEM applications. And it's all backed by HP's global support network.



Long Lifecycle

HP provides continued service past the typical five-year device lifecycle, with up to 10 years of service life.¹

- Enhanced platform consistency and stability
- Opportunity for extended five-year parts and service after discontinuation
- Track record of overlap across hardware generations
- LTSC (Long-Term Service Compliance) OS



Functional, Flexible Designs



Reliability and Security



Global Service Availability



Why HP for OEM?

HP OEM Compute Solutions, powered by the latest processors, are built to delight your customers, inspire loyalty, and maximize your business potential. HP Engage devices are designed with long lifecycles, robust performance, and industry-leading security to strengthen your solution and better address your customers' needs. Z by HP further extends the efficacy of our device offering with reliable, high-performance laptops and workstations designed to take on your heaviest workloads and help you get more done.

This combined portfolio of highly adaptable devices offers a wide range of form factors, capabilities, and accessories that are ready for many OEM applications. And it's all backed by HP's global support network.

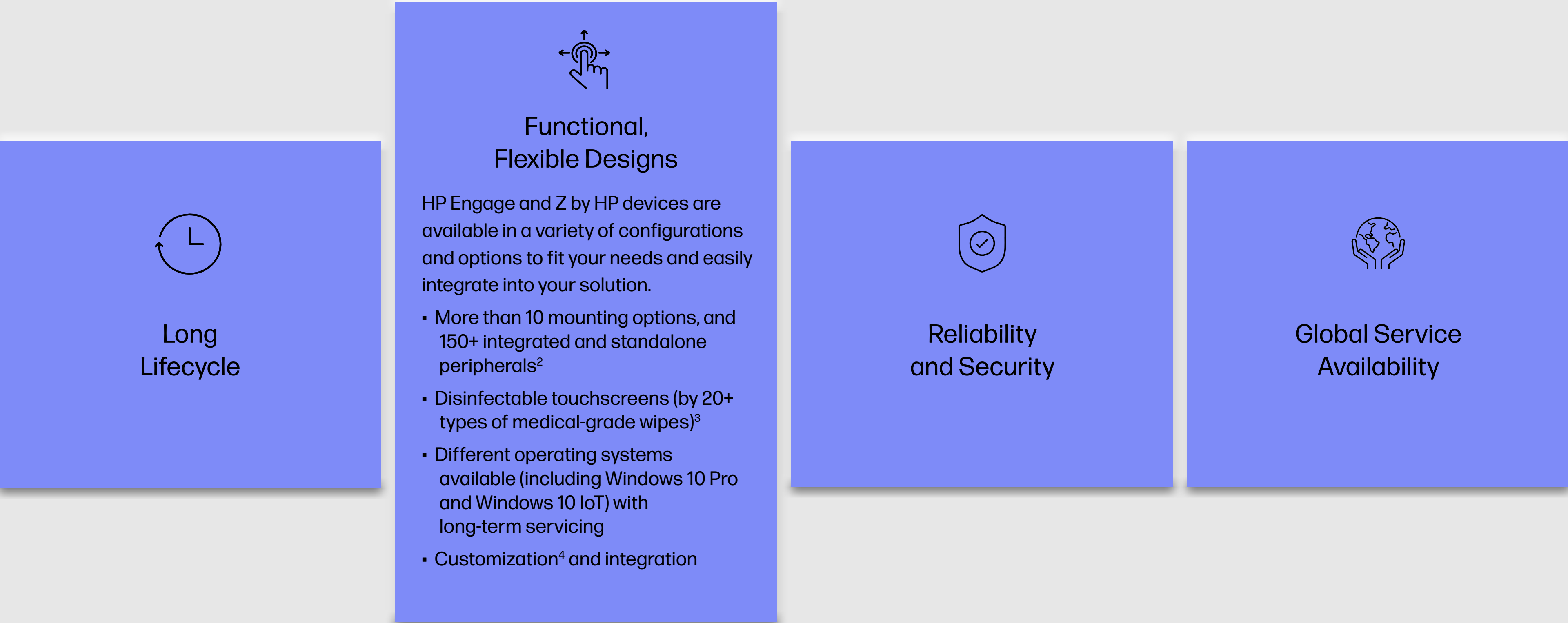

Why HP for OEM?

HP OEM Compute Solutions, powered by the latest processors, are built to delight your customers, inspire loyalty, and maximize your business potential. HP Engage devices are designed with long lifecycles, robust performance, and industry-leading security to strengthen your solution and better address your customers' needs. Z by HP further extends the efficacy of our device offering with reliable, high-performance laptops and workstations designed to take on your heaviest workloads and help you get more done.

This combined portfolio of highly adaptable devices offers a wide range of form factors, capabilities, and accessories that are ready for many OEM applications. And it's all backed by HP's global support network.



Long Lifecycle



Functional, Flexible Designs



Reliability and Security

HP's stringent testing and quality requirements, along with built-in security, aim for optimal user protection and workflow operations so you can be confident in your solutions.

- Enhanced use in extreme environments standards followed
- Certified materials and components
- Hardware-enforced security, and extensively tested for reliability⁵
- HP's industry-leading PC security features
- Multi-tiered approach to security, including self-healing BIOS



Global Service Availability



Why HP for OEM?

HP OEM Compute Solutions, powered by the latest processors, are built to delight your customers, inspire loyalty, and maximize your business potential. HP Engage devices are designed with long lifecycles, robust performance, and industry-leading security to strengthen your solution and better address your customers' needs. Z by HP further extends the efficacy of our device offering with reliable, high-performance laptops and workstations designed to take on your heaviest workloads and help you get more done.

This combined portfolio of highly adaptable devices offers a wide range of form factors, capabilities, and accessories that are ready for many OEM applications. And it's all backed by HP's global support network.



Long Lifecycle



Functional, Flexible Designs



Reliability and Security



Global Service Availability

HP operates in 170+ countries, helping to ensure every endpoint is taken care of. In addition, the three-year standard warranty⁶ reduces TCO and maximizes uptime.

- Up to five years warranty and service⁷
- Upgrade protection length and service level through HP Care Packs⁸
- Global coverage, delivery service, and shipping certifications



Healthcare and Life Sciences

Support more efficient, reliable patient care

In their mission to help healthcare and life sciences professionals do their important work more efficiently, manufacturers face dated technology, intricate compliance standards and certifications, and ever-evolving security threats.

The adaptable portfolio of innovative HP OEM Compute Solutions devices is ready to support these professionals at each stage of the patient-care pathway and during organizational operations. HP Engage and Z by HP products help protect your solution by providing industry-leading security and reliability that help keep your patients, their data, and your reputation safe.

THE HP ADVANTAGE

Both HP Engage and Z by HP devices can be easily embedded within OEM medical solutions for long lifecycles, industry-leading security, and to deliver the power needed for healthcare applications with Windows 10 IoT support.

EQUIPPED FOR OPTIMAL PATIENT CARE

Disinfectable³ touchscreens

IEC/EN certified⁹

VESA mountable²



 Click the numbers on the graphic to learn more.

Healthcare and Life Sciences

Support more efficient, reliable patient care

In their mission to help healthcare and life sciences professionals work more efficiently, manufacturers face dated technology, intricate certifications, and ever-evolving security threats.

The adaptable portfolio of innovative HP OEM Compute Solutions helps support these professionals at each stage of the patient-care pathway and clinical operations. HP Engage and Z by HP products help protect your data with leading security and reliability that help keep your patients, the

THE HP ADVANTAGE

Both HP Engage and Z by HP devices can be easily embedded into various solutions for long lifecycles, industry-leading security, and to deliver performance for healthcare applications with Windows 10 IoT support.

EQUIPPED FOR OPTIMAL PATIENT CARE

Disinfectable³ touchscreens

IEC/EN certified⁹

VESA mountable²



1

Self Check-In and Check-Out



HP Engage One Pro (Up to 23.8" Diagonal)

Admit and release patients with this All-in-One device suited for a patient admissions kiosk or patient's check-out platform.

Easily mountable on a pole (in portrait or landscape)

Multiple screen sizes (15.6", 19.5", 23.8" diagonal)

Disinfectable³ and responsive touchscreen

10-year lifecycle¹



Click the numbers on the graphic to learn more.

Clinical Laboratories Analysis Instrumentation



HP Engage Flex Pro

Manage microbiology or biochemistry instruments with an adapted power-to-design solution.

- Two size options

- Expansive connectivity ports

- Component stability

- 10-year lifecycle¹

- Powerful processors (up to Intel® Core™ i7)

- Hardened, durable design

- A choice of operating systems (including Windows 10 IoT LTSC 2019)



HP Z4

Reliable processing power in a flexible, easy-to-upgrade desktop form factor for real-time analytics workloads.

- Supports CPUs up to Intel® Xeon® W-2245 or Intel® Core™ i9-10980XE^{18,19}

- Supports up to 2x NVIDIA® RTX™ A6000 GPUs²⁰

- Supports up to 512 GB RAM (Xeon® processors) or 256 GB of RAM (Core™ X processors)²¹

- Supports up to 44 TB of storage²²

- Available with Windows 11 Pro or Windows 10 Pro²³



HP ZBook Studio G9

Stay engaged with patients in the most fast-paced medical environments with high-performance computing power in a lightweight, mobile frame.

- 16" diagonal screen size

- Supports CPUs up to Intel vPro® with Intel® Core™ i9^{18,19}

- Supports GPUs up to NVIDIA® RTX™ A5500 Laptop GPU or GeForce® RTX™ 3080 Ti²⁰

- Supports up to 64 GB of SODIMM DDR5 memory²¹

- Supports storage options up to 4 TB PCIe® Gen4 x4 NVMe™²²

- Available with Windows 11 or Linux® Ubuntu 20.04²³

- Configurable with preloaded data science software tools

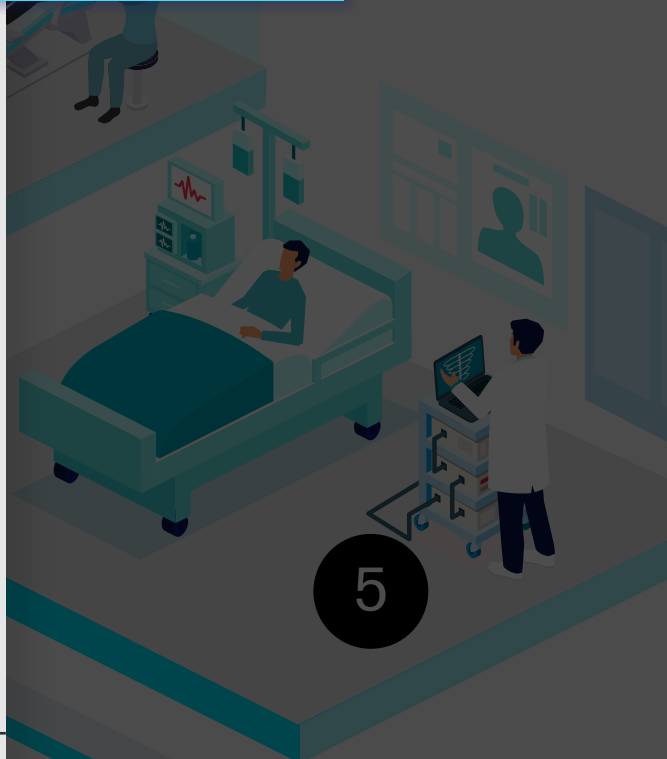

Support more

In their mission to help more efficiently, manage certifications, and even

The adaptable portfolio of these professionals at operations. HP Engage leading security and

THE HP ADVANTAGE

Both HP Engage and Z solutions for long life for healthcare applica

EQUIPPED FOR OPTIM

Disinfectable³ touchsc

IEC/EN certified⁹

VESA mountable²



Support more

In their mission to help
more efficiently, manu
certifications, and eve

The adaptable portfoli
these professionals at
operations. HP Engage
leading security and r

THE HP ADVANTAGE

Both HP Engage and Z
solutions for long lifec
for healthcare applica

EQUIPPED FOR OPTIM

Disinfectable³ touchsc

IEC/EN certified⁹

VESA mountable²

3

Medical Devices for Dental



HP ZBook Fury G9

Power through CAD/CAM and CNC machining workloads for creating quality dental crowns with desktop-caliber editing performance in a highly mobile design.

High performance

High graphics configuration

Passed US Military Standards with high endurance to dust



HP Z2 Mini G9

Create 3D imagery of your patients' teeth structure from 2D x-rays and store captured images—even DICOM data—after 3D reconstruction. The HP Z2 Mini workstation packs an incredible amount of processing power into an ultra-compact frame.

High-end professional graphics card

Rapid reconstruction of 3D dental image for more throughput

Machines can handle good thermal heat management inside cabinet



HP Z8

Perform non-contact 3D color scanning of the tooth pattern. Work with 3D scanned data in real time, and touch up imagery for quick and accurate care with noise removal, automatic alignment, smoothing, automatic fill-in-the-blank processing.

Highest CPU and GPU performance within HP Z family

Minimum 3 year lifecycle with extended lifecycle options

Rapid reconstruction of 3D dental image for more throughput

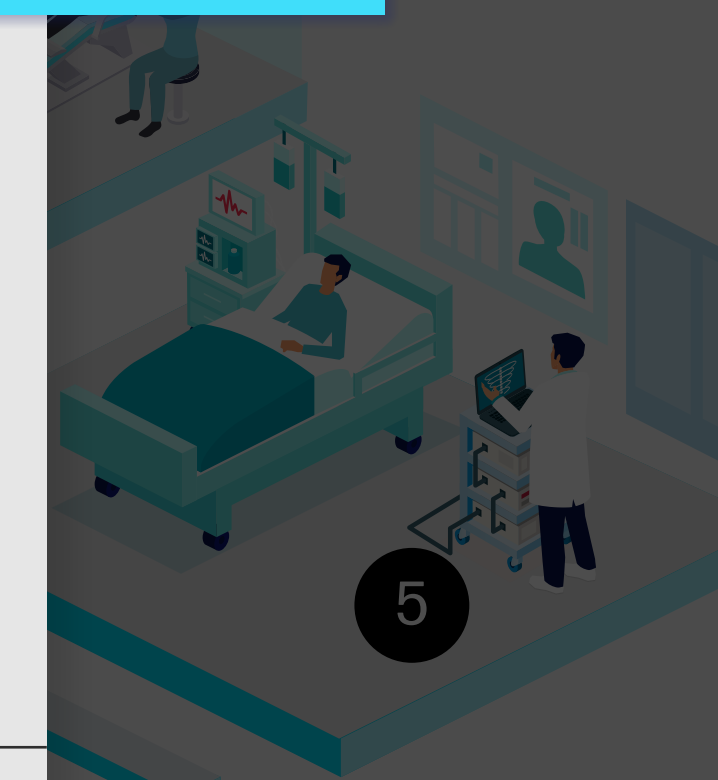

8

Click the numbers on the graphic to learn more.



Support more

In their mission to help
more efficiently, manu
certifications, and eve

The adaptable portfoli
these professionals at
operations. HP Engage
leading security and r

THE HP ADVANTAGE

Both HP Engage and Z
solutions for long lifec
for healthcare applica

EQUIPPED FOR OPTIM

Disinfectable³ touchsc

IEC/EN certified⁹

VESA mountable²



Medical Devices for Healthcare



HP Engage One Essential (AiO)

Get reliable, responsive computing power in a medical office setting with a highly flexible, impressively durable all-in-one computing solution.

Fanless, fully sealed design

Resists dust and liquid intrusion (IP54 rated)¹⁶

Disinfectable³ touchscreen

Several stand options available, and compatible with VESA® mounts and hubs



HP ZBook Fury G9

Power through computationally demanding medical diagnostics and analytics workloads with desktop-caliber editing performance in a highly mobile design.

High performance

High graphics configuration

Passed US Military Standards with high endurance to dust



HP Reverb G2 VR Headset

Explore cutting-edge care techniques in patient care. The HP Reverb VR headset emphasizes immersive, hyper-real visuals along with comfort and compatibility for the ultimate user experience.

2160 x 2160 90hz RGB display

Valve 114 degree optics

4 camera WMR tracking

Valve BMR driver headphones

Easy-to-use ergonomically designed controllers



8

Click the numbers on the graphic to learn more.

Healthcare and Life Sciences

Support more effectively

In their mission to help healthcare professionals work more efficiently, manufacturers seek rigorous certifications, and ever-evolving

The adaptable portfolio of intelligent solutions empowers these professionals at each step of their workflow, from clinical operations to administrative operations. HP Engage and Z by HP offer leading security and reliability.

THE HP ADVANTAGE

Both HP Engage and Z by HP offer robust solutions for long lifecycles, designed for healthcare applications with

EQUIPPED FOR OPTIMAL PATIENT CARE

Disinfectable³ touchscreens

IEC/EN certified⁹

VESA mountable²



5

Medical Carts



HP Engage One Pro

Support day-to-day operations with a resilient, portable, all-in-one touch-based PC platform that can be easily integrated into any setting or existing solution.

Disinfectable³ and responsive anti-glare touchscreen

Available in multiple screen sizes (15.6", 19.5", 23.8" diagonal)

IP44 rated

10-year life cycle¹

Easily mounted to poles; compatible with VESA[®] mounts

Integrated support for a variety of peripherals



HP ZBook Studio G9

Easily show x-rays, MRI results, and other critical diagnostic imagery during doctor-patient visits.

16" diagonal screen size

Supports CPUs up to Intel vPro[®] with Intel[®] Core[™] i9^{18,19}

Supports GPUs up to NVIDIA[®] RTX[™] A5500 Laptop GPU or GeForce[®] RTX[™] 3080 Ti²⁰

Supports up to 64 GB of SODIMM DDR5 memory²¹

Supports storage options up to 4 TB PCIe[®] Gen4 x4 NVMe^{™22}

Available with Windows 11 or Linux[®] Ubuntu 20.04²³

Configurable with preloaded data science software tools



Click the numbers on the graphic to learn more.

Pharmacy Automation Systems

Support more efficient, reliable patient care

In their mission to help healthcare and life sciences professionals work more efficiently, manufacturers face dated technology, intricate certifications, and ever-evolving security threats.

The adaptable portfolio of innovative HP OEM Compute Solutions helps support these professionals at each stage of the patient-care pathway and clinical operations. HP Engage and Z by HP products help protect your data with leading security and reliability that help keep your patients, the

THE HP ADVANTAGE

Both HP Engage and Z by HP devices can be easily embedded into your IT solutions for long lifecycles, industry-leading security, and to deliver performance for healthcare applications with Windows 10 IoT support.

EQUIPPED FOR OPTIMAL PATIENT CARE

Disinfectable³ touchscreens

IEC/EN certified⁹

VESA mountable²



HP Engage One Pro (15.6" Diagonal)

Control systems for packaging and labeling, as well as drug dispensing, storage, and retrieval.

Disinfectable³ touchscreen

Multiple screen sizes

10-year lifecycle¹

Reference connectivity ports

Support for a variety of peripherals²



Click the numbers on the graphic to learn more.



Medical Imaging



HP Engage Go 10

Add mobility and easy, intuitive performance to medical diagnostics systems like ultrasound machines with a flexible, long-lasting tablet display.

Traditional PC performance in a practical, lightweight package

Integrated barcode scanner² and options for extra add-ons

Processor compatibility from Intel® Celeron® to Core™ i7 (8th Gen)

Up to 64GB DDR4 SDRAM

10-year life cycle¹



HP Z2 Mini G9

Create and display high-resolution diagnostic images from ultrasounds and x-ray machines with a powerful mini-workstation PC that easily fits on your desk or behind your monitor, so you don't lose valuable working space.

Support up to 4 displays with high quality

Possible to include dedicated graphics

Powerful computing performance in small form factor

Multiple ports for more flexible input options



HP Z4

Reliable processing power in a flexible, easy-to-upgrade desktop form factor.

Supports CPUs up to Intel® Xeon® W-2245 or Intel® Core™ i9-10980XE^{18, 19}

Supports up to 2x NVIDIA® RTX™ A6000 GPUs²⁰

Supports up to 512 GB RAM (Xeon® processors) or 256 GB of RAM (Core™ X processors)²¹

Supports up to 44 TB of storage²²

Available with Windows 11 Pro or Windows 10 Pro²³



HP Z8

Our flagship desktop PC workstation features intense compute power and professional-grade graphics for handling the most complex real-time image processing requirements.

Supports up to 2x Intel® Xeon® Gold 28-core processors^{18, 19}

Supports GPUs up to 2x NVIDIA® RTX™ A6000²⁰

Supports up to 1.5TB of RAM²¹

Supports storage options up to 40TB SATA 3.5" HDD, or 4x internal 2TB M.2 SSD, or 2TB front accessible SSD²²

Available with Windows 11 Pro or Windows 10 Pro²³



the numbers on the
pic to learn more.

Automated Diagnosis (Data Science/Artificial Intelligence)



HP Z4

Reliable processing power ready for AI workloads in a flexible, easy-to-upgrade desktop form factor.

Supports CPUs up to Intel® Xeon® W-2245 or Intel® Core™ i9-10980XE^{18,19}

Supports up to 2x NVIDIA® RTX™ A6000 GPUs²⁰

Supports up to 512 GB RAM (Xeon® processors) or 256 GB of RAM (Core™ X processors)²¹

Supports up to 44 TB of storage²²

Available with Windows 11 Pro or Windows 10 Pro²³



HP ZBook Fury G9

Experience the caliber and power of desktop performance for demanding computing tasks in a highly mobile laptop form factor.

16" diagonal screen size

Supports CPUs up to Intel vPro® with Intel® Core™ i9 CPU^{18,19}

Supports GPUs up to NVIDIA® RTX™ A5500 Laptop GPU or AMD Radeon Pro GPU²⁰

Supports up to 128 GB of SODIMM DDR5 memory²¹

Supports storage options up to 12 TB PCIe® NVMe™²²

Available with Windows 11 or Linux® Ubuntu 20.04²³

Configurable with preloaded data science software tools



Click the numbers on the graphic to learn more.

Healthcare and
Life

Support more eff

In their mission to help health
more efficiently, manufacture
certifications, and ever-evolv

The adaptable portfolio of int
these professionals at each
operations. HP Engage and Z
leading security and reliabil

THE HP ADVANTAGE

Both HP Engage and Z by HP
solutions for long lifecycles, i
for healthcare applications w

EQUIPPED FOR OPTIMAL PAT

Disinfectable³ touchscreens

IEC/EN certified⁹

VESA mountable²



Mobile Healthcare Vehicle



HP ZBook Fury G9

Take the caliber and power of desktop performance with you for full data science deployment and diagnosis in remote areas.

16" diagonal screen size

Supports CPUs up to Intel vPro® with Intel® Core™ i9 CPU^{18,19}

Supports GPUs up to NVIDIA® RTX™ A5500 Laptop GPU or AMD Radeon Pro GPU²⁰

Supports up to 128 GB of SODIMM DDR5 memory²¹

Supports storage options up to 12 TB PCIe® NVMe™²²

Available with Windows 11 or Linux® Ubuntu 20.04²³

Configurable with preloaded data science software tools



HP Engage Go 10

Capture patient information on the go and under challenging conditions with the flexibility of mobile devices.

Bright, disinfectable touchscreen

Easy, secure docking and undocking

Option to attach to a mounting arm

Up to 9-hours battery life¹³

Light, hardened design is military standard and drop rated¹⁴



Click the numbers on the graphic to learn more.

Healthcare and Life

Support more ef

In their mission to help health
more efficiently, manufacture
certifications, and ever-evolv

The adaptable portfolio of int
these professionals at each
operations. HP Engage and Z
leading security and reliabil

THE HP ADVANTAGE

Both HP Engage and Z by HP
solutions for long lifecycles, i
for healthcare applications w

EQUIPPED FOR OPTIMAL PAT

Disinfectable³ touchscreens

IEC/EN certified⁹

VESA mountable²



HP Solutions

Support more eff

In their mission to help health
more efficiently, manufacture
certifications, and ever-evolv

The adaptable portfolio of int
these professionals at each
operations. HP Engage and Z
leading security and reliabilit

THE HP ADVANTAGE

Both HP Engage and Z by HP
solutions for long lifecycles, industry leading security, and to deliver the power needed
for healthcare applications with Windows 10 IoT support.

EQUIPPED FOR OPTIMAL PATIENT CARE

Disinfectable³ touchscreens

IEC/EN certified⁹

VESA mountable²

Data Science and AI

Get rapid results from your most demanding datasets, train data models, and create data visualizations with Z data science laptop and desktop workstations—optionally preloaded with the optimal data science software stack.

HP Edge

Real-Time Staff Location

Track physicians in real time throughout the critical care environment in medical facilities by ingesting data from Bluetooth® beacons (BLE).

Hospital Assets Tracking

Efficiently track medications and hospital equipment through ingestion of RFID tags.

PGHD Capture and Analysis

Capture patient-generated health data (PGHD) through manual input or IoT sensors into one device for analysis and insights.



Click the numbers on the graphic to learn more.



Kiosk and Service Automation

Deliver a smooth, highly secure user experience

A good customer experience is essential to enhancing customer loyalty. HP OEM Compute Solutions are helping businesses build loyalty by facilitating service innovation and customizability, while helping to improve accuracy, security, and customer satisfaction.

THE HP ADVANTAGE

Use a combination of HP authentication credentials for a more secure login, and customize your HP Engage and Z by HP devices with a choice of processors, operating systems, and form factors.²

OPTIMIZED FOR A SEAMLESS USER EXPERIENCE

Expandable connectivity options²

Responsive, disinfectable³ touchscreens in a range of sizes

VESA mountable and remote manageability



 Click the numbers on the graphic to learn more.



Kiosk and Service Automated

1

Self Check-In and Check-Out (Airports and Hotels)

Deliver a smooth, highly secure user

A good customer experience is essential to enhancing customer loyalty. HP Solutions are helping businesses build loyalty by facilitating self-service solutions with customizability, while helping to improve accuracy, security, and

THE HP ADVANTAGE

Use a combination of HP authentication credentials for a more secure experience. Customize your HP Engage and Z by HP devices with a choice of operating systems, and form factors.²

OPTIMIZED FOR A SEAMLESS USER EXPERIENCE

Expandable connectivity options²

Responsive, disinfectable³ touchscreens in a range of sizes

VESA mountable and remote manageability



HP Engage One Pro (19.5" Diagonal)

Ergonomic design makes for intuitive experiences, guiding users through check-in and check-out applications.

Standalone or embedded solution

Disinfectable³ touchscreen

Unique, sleek design

High-brightness screen and anti-glare coating for visibility across lighting conditions



Click the numbers on the graphic to learn more.



Kiosk and Service Automated

2

Self-Registration (Banks)



HP Engage One Pro (19.5" Diagonal)

Enhance customer experience and employee workflows.

10-year lifecycle¹

Optional integrated barcode scanner²

Flexible mounting (wall, pole, etc.)²

High-brightness screen and anti-glare coating for visibility across lighting conditions



Click the numbers on the graphic to learn more.

Deliver a smooth, highly secure user

A good customer experience is essential to enhancing customer loyalty. HP Solutions are helping businesses build loyalty by facilitating self-service, customizability, while helping to improve accuracy, security, and

THE HP ADVANTAGE

Use a combination of HP authentication credentials for a more secure experience. Customize your HP Engage and Z by HP devices with a choice of operating systems, and form factors.²

OPTIMIZED FOR A SEAMLESS USER EXPERIENCE

Expandable connectivity options²

Responsive, disinfectable³ touchscreens in a range of sizes

VESA mountable and remote manageability



Self-Service POS (Grocery)



HP Engage One Pro (19.5" Diagonal)

Support day-to-day operations with a resilient, portable, all-in-one touch-based PC platform that can be easily integrated into any setting or existing solution.

Expandable connectivity ports

Disinfectable³ touchscreen

IP44 rated

Customizable: multiple screen sizes, processors, storage, and peripherals²

VESA mountable for kiosk integration



HP Z2 Tower

Deploy a full anti-theft system with live camera feeds and catch unscanned products before they leave your store.

High-performance processors for more accurate results

Support more live camera feeds

Runs reliably for always-on, 24/7 operation

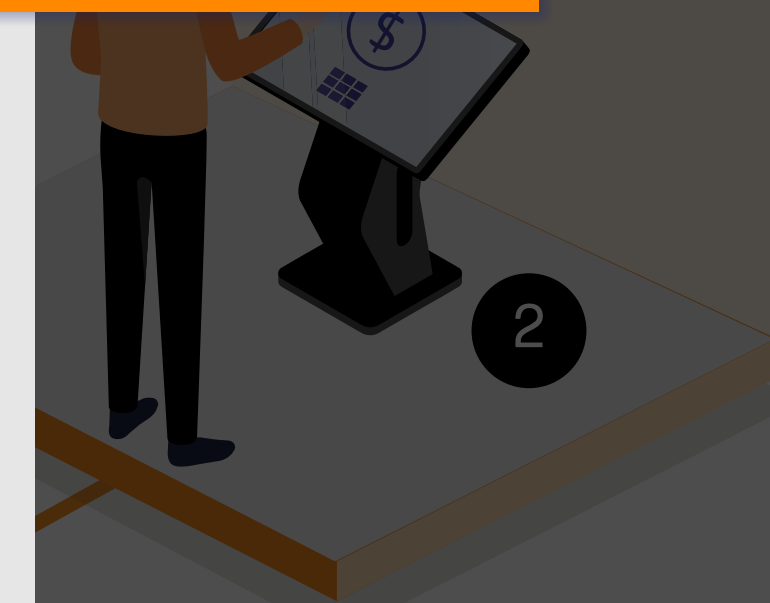

Click the numbers on the graphic to learn more.

Surveillance (Data Science/Artificial Intelligence)



HP Z2 Tower

Power an advanced facial recognition solution that can easily handle your busiest days from a single high-performance PC.

More accurate detection powered by high-performance processors with more cores

Available with Intel® K-series processors

Available with graphics processing up to NVIDIA® RTX™ A5000



HP Z4

Streamline your technology investment by deploying a single powerful Z4 workstation that can do the work of several smaller PCs with a choice of Intel® Xeon® or Core™ X processors and support for dual extreme graphics.

Supports CPUs up to Intel® Xeon® W-2245 or Intel® Core™ i9-10980XE^{18,19}

Supports up to 2x NVIDIA® RTX™ A6000 GPUs²⁰

Supports up to 512 GB RAM (Xeon® processors) or 256 GB of RAM (Core™ X processors)²¹

Supports up to 44 TB of storage²²

Available with Windows 11 Pro or Windows 10 Pro²³



Click the numbers on the graphic to learn more.

Self-Ordering (Restaurants)



HP Engage One Pro (23.8" Diagonal)

Digitally transform the ordering and billing experience at restaurants.

Flexible mounting (wall, pole, etc.)²

Disinfectable³ touchscreen

10-year lifecycle¹

IP44 rated

High-brightness screen and anti-glare coating for visibility across lighting conditions



HP Engage Flex Mini

Manage your business and maximize space with a compact yet powerful solution.

Fast and reliable connection with Intel® Wi-Fi 6²⁵ with Bluetooth® 5.2

Up to a 10th Gen Intel® Core™ i9 processor¹⁸

Designed to pass rigorous MIL-STD14 testing, and resist dust and liquid intrusion

8-year life cycle



Kiosk and Service
Au

Deliver a smooth

A good customer experience
Solutions are helping business
customizability, while helping

THE HP ADVANTAGE

Use a combination of HP aut
customize your HP Engage a
systems, and form factors.²

OPTIMIZED FOR A SEAMLES

Expandable connectivity opt

Responsive, disinfectable³ to

VESA mountable and remote

Kiosk and Service At

6

Time and Attendance

Deliver a smooth, highly secure user

A good customer experience is essential to enhancing customer loyalty. HP Solutions are helping businesses build loyalty by facilitating self-service, customizability, while helping to improve accuracy, security, and

THE HP ADVANTAGE

Use a combination of HP authentication credentials for a more secure experience. Customize your HP Engage and Z by HP devices with a choice of operating systems, and form factors.²

OPTIMIZED FOR A SEAMLESS USER EXPERIENCE

Expandable connectivity options²

Responsive, disinfectable³ touchscreens in a range of sizes

VESA mountable and remote manageability



HP Engage One Pro (15.6" Diagonal)

Mount anywhere for easy staff access to record hours, view schedules, or modify upcoming shifts.

Bright, disinfectable³ touchscreen

Flexible mounting (wall, pole, etc., in portrait or landscape)²

10-year lifecycle¹

IP44 rated

Hardened, durable design



Click the numbers on the graphic to learn more.



Kiosk and Service Automation

7

HP Solutions

Data Science and AI

Get rapid results from your most demanding datasets, train data models, and create data visualizations with Z data science laptop and desktop workstations—optionally preloaded with the optimal data science software stack.

HP Edge

Customer and Product Interaction

Computer vision sensor devices connected by HP Edge Solutions trigger events such as user authentication or customer and product interaction with a service kiosk.

Deliver a smooth

A good customer experience
Solutions are helping business
customizability, while helping

THE HP ADVANTAGE

Use a combination of HP authentication credentials for a more secure login, and customize your HP Engage and Z by HP devices with a choice of processors, operating systems, and form factors.²

OPTIMIZED FOR A SEAMLESS USER EXPERIENCE

Expandable connectivity options²

Responsive, disinfectable³ touchscreens in a range of sizes

VESA mountable and remote manageability

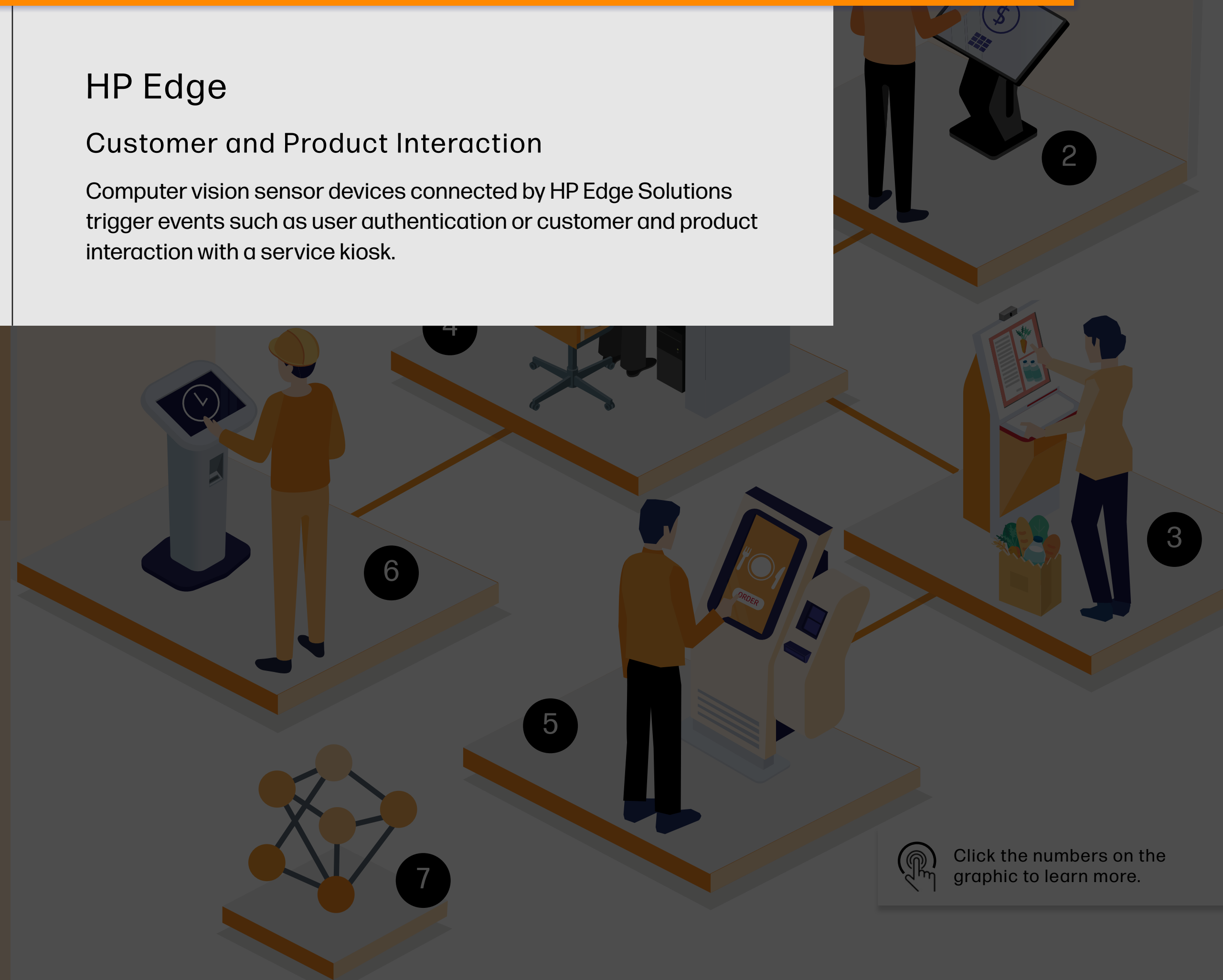

Click the numbers on the graphic to learn more.



Industrial Automation

Equip your solutions to join the fourth industrial revolution

Industry 4.0 is here, and HP's modern technology is designed for it. HP OEM Compute Solutions address common factory floor challenges, including equipment maintenance and upkeep, monitoring against safety hazards, information management, device reliability, and solution consistency. Empower your business to lead the charge in smart manufacturing and automation with HP solutions.

THE HP ADVANTAGE

HP Engage and Z by HP devices are designed, tested, and certified to perform in challenging industrial environments over extended use hours. These resilient, highly optimized platforms are built to integrate with any industrial environment to deliver consistent results, reduce downtime, and create long-term growth.

BUILT TO LAST AND SUPPORT UNIQUE WORKSTREAMS

Reliability and durability

Deployability and remote manageability

Long Term OS



Click the numbers on the graphic to learn more.

Industrial Au

1

Security Systems

Equip your solution
industrial revolut

Industry 4.0 is here, and HP's
Solutions address common f
upkeep, monitoring against s
solution consistency. Empow
automation with HP solutions

THE HP ADVANTAGE

HP Engage and Z by HP devic
industrial environments over
are built to integrate with any
downtime, and create long-te

BUILT TO LAST AND SUPPORT UNIQUE WORKSTREAMS

Reliability and durability

Deployability and remote manageability

Long Term OS



HP Engage Flex Mini

Enhanced quality and reliability for consistent security across the utility.

8-year lifecycle

High reliability

Industry-leading security



HP Z2 SFF

Gain a flexible, customizable option for scaling your security solution with the HP Z2 Small Form Factor Workstation.

Serious performance in a small, manageable size

Flexible mounting options; compatible with VESA® mounts

Supports up to 4-6 displays simultaneously



Click the numbers on the graphic to learn more.

Industrial Au

Robotics (Data Science/Artificial Intelligence)

Equip your solution
industrial revolution

Industry 4.0 is here, and HP's
Solutions address common f
upkeep, monitoring against s
solution consistency. Empow
automation with HP solutions

THE HP ADVANTAGE

HP Engage and Z by HP devic
industrial environments over
are built to integrate with any
downtime, and create long-te

BUILT TO LAST AND SUPPORT

Reliability and durability

Deployability and remote manageability

Long Term OS



HP Engage Flex Pro

Power smart manufacturing processes with adapted solutions.

- Easy integration
- 10-year lifecycle¹
- Expansive connectivity ports
- High performance



HP Z8

Effectively manage and monitor your entire robot fleet and live camera systems with a powerful, high-performance desktop workstation.

- Supports up to 2x Intel® Xeon® Gold 28-core processors^{18,19}
- Supports GPUs up to 2x NVIDIA® RTX™ A6000²⁰
- Supports up to 1.5TB of RAM²¹
- Supports storage options up to 40TB SATA 3.5" HDD, or 4x internal 2TB M.2 SSD, or 2TB front accessible SSD²²
- Available with Windows 11 Pro or Windows 10 Pro²³

Click the numbers on the graphic to learn more.

Industrial Au

3

Inspection (Data Science/Artificial Intelligence)

Equip your solutions to join the fourth industrial revolution

Industry 4.0 is here, and HP's modern technology is designed for... Solutions address common factory floor challenges, including... upkeep, monitoring against safety hazards, information manag... solution consistency. Empower your business to lead the charg... automation with HP solutions.

THE HP ADVANTAGE

HP Engage and Z by HP devices are designed, tested, and certi... industrial environments over extended use hours. These resilie... are built to integrate with any industrial environment to deliver... downtime, and create long-term growth.

BUILT TO LAST AND SUPPORT UNIQUE WORKSTREAMS

Reliability and durability

Deployability and remote manageability

Long Term OS



HP Z4

Power and manage high-precision x-ray devices and cameras for more reliable visual inspection and product quality control.

Supports CPUs up to Intel® Xeon® W-2245 or Intel® Core™ i9-10980XE^{18,19}

Supports up to 2x NVIDIA® RTX™ A6000 GPUs²⁰

Supports up to 512 GB RAM (Xeon® processors) or 256 GB of RAM (Core™ X processors)²¹

Supports up to 44 TB of storage²²

Available with Windows 11 Pro or Windows 10 Pro²³

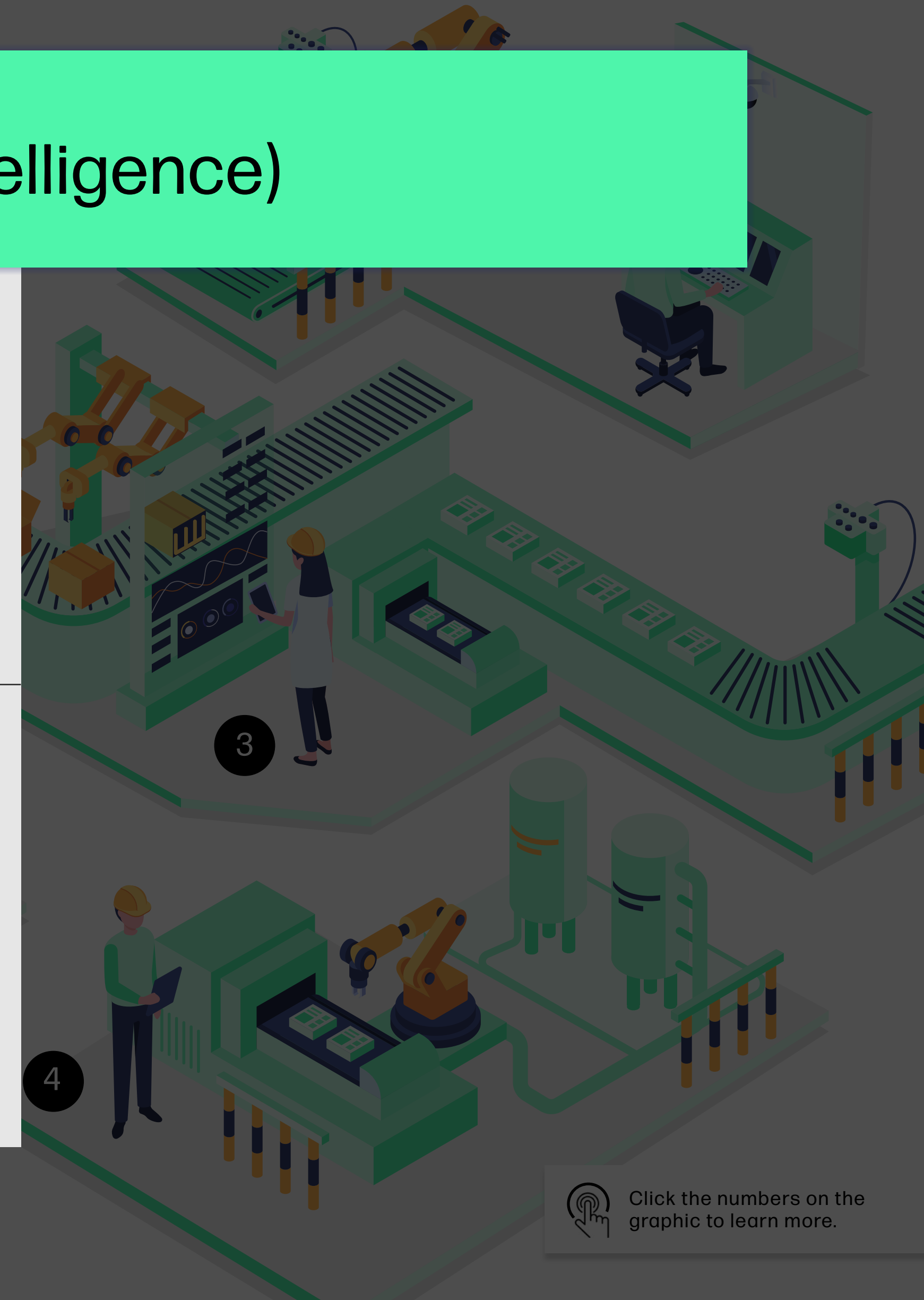

Click the numbers on the graphic to learn more.



Process Control



HP Engage Flex Pro

Easily power, integrate, deploy, and control multiple solutions across your utility system from a small-form factor device.

10-year lifecycle¹

High reliability

High performance

Flexible connectivity

Processor compatibility from Intel® Celeron® to Core™ i7 (8th Gen)



HP Engage Go 10

Get full mobile accessibility over all the systems you need to control at your building or job site.

10-year lifecycle¹

Dockable tablet

Up to 9-hour battery life

Light, hardened design, military standard; drop-rated

Option to attach to a mounting arm



HP Engage One Pro
(15.6" Diagonal)

Manage and support controls across liquid, oil, and gas utilities systems from a large, easy-to-use touchscreen.

10-year lifecycle¹

High reliability

High-brightness screen and anti-glare coating for visibility across lighting conditions

Flexible mounting options (wall, pole, in portrait or landscape, etc.)



HP Z4

Manage process control for chemical engineering systems from a single, powerful device with a comparatively small footprint.

Supports CPUs up to Intel® Xeon® W-2245 or Intel® Core™ i9-10980XE^{18,19}

Supports up to 2x NVIDIA® RTX™ A6000 GPUs²⁰

Supports up to 512 GB RAM (Xeon® processors) or 256 GB of RAM (Core™ X processors)²¹

Supports up to 44 TB of storage²²

Available with Windows 11 Pro or Windows 10 Pro²³

Industrial Automation

Equip your
industrial

Industry 4.0 is
Solutions add
upkeep, moni
solution consi
automation w

THE HP ADVAN

HP Engage an
industrial envi
are built to inte
downtime, and

BUILT TO LAST

Reliability and

Deployability

Long Term OS



the numbers on the
to learn more.

Industrial Au

5

Discrete Control Systems

Equip your solutions to join the fourth industrial revolution

Industry 4.0 is here, and HP's modern technology is designed for you. Our solutions address common factory floor challenges, including equipment uptime, maintenance, safety, and security. Empower your business to lead the charge in automation with HP solutions.

THE HP ADVANTAGE

HP Engage and Z by HP devices are designed, tested, and certified for use in industrial environments over extended use hours. These resilient devices are built to integrate with any industrial environment to deliver reduced downtime, and create long-term growth.

BUILT TO LAST AND SUPPORT UNIQUE WORKSTREAMS

Reliability and durability

Deployability and remote manageability

Long Term OS



HP Z4

Bring intelligent building management online to oversee power utility, factory control, and other systems from a single device.

Supports CPUs up to Intel® Xeon® W-2245 or Intel® Core™ i9-10980XE^{18,19}

Supports up to 2x NVIDIA® RTX™ A6000 GPUs²⁰

Supports up to 512 GB RAM (Xeon® processors) or 256 GB of RAM (Core™ X processors)²¹

Supports up to 44 TB of storage²²

Available with Windows 11 Pro or Windows 10 Pro²³



Click the numbers on the graphic to learn more.



Industrial Au

6

HP Solutions

Data Science and AI

Get rapid results from your most demanding datasets, train data models, and create data visualizations with Z data science laptop and desktop workstations—optionally preloaded with the optimal data science software stack.

HP Edge

Accuracy Improvement

HP Edge Solutions allow edge inferencing models used in industrial applications to be continually retrained with machine learning to help improve accuracy or increase capabilities.

Equip your solutions for the industrial revolution.

Industry 4.0 is here, and HP's solutions address common challenges like maintenance, uptime, and security. HP's solutions address common challenges like maintenance, uptime, and security. HP's solutions address common challenges like maintenance, uptime, and security.

THE HP ADVANTAGE

HP Engage and Z by HP devices are designed, tested, and certified to perform in challenging industrial environments over extended use hours. These resilient, highly optimized platforms are built to integrate with any industrial environment to deliver consistent results, reduce downtime, and create long-term growth.

BUILT TO LAST AND SUPPORT UNIQUE WORKSTREAMS

Reliability and durability

Deployability and remote manageability

Long Term OS



Click the numbers on the graphic to learn more.



Transportation and Logistics

Optimize your solutions to keep things moving

Transportation and logistics is a fast-moving industry, and it means keeping up with ever-changing compliance standards, security requirements, and challenging environments, along with the routine equipment maintenance to maximize uptime and ensure quality and safety. HP OEM Compute Solution products integrate seamlessly into control solutions for optimized processing, helping to satisfy every stage of operations.

THE HP ADVANTAGE

HP's most advanced security features come standard on HP Engage devices, including HP BIOSphere Gen6¹⁰ with automatic updates and security checks, HP Sure Start, HP Sure Run, HP Sure Click,^{11,12} and more.

ENHANCED FOR DRIVING LOGISTICS AT SCALE

Reliability and durability

Remote manageability

A choice of operating systems (including Android and Long Term OS)



Click the numbers on the graphic to learn more.



Transportation and

1

Toll Control

Optimize your solutions to keep things

Transportation and logistics is a fast-moving industry, and it meets ever-changing compliance standards, security requirements, and complex environments, along with the routine equipment maintenance to ensure quality and safety. HP OEM Compute Solution products provide control solutions for optimized processing, helping to satisfy every

THE HP ADVANTAGE

HP's most advanced security features come standard on HP Engage BIOSphere Gen6¹⁰ with automatic updates and security checks, HP Sure Click,^{11,12} and more.

ENHANCED FOR DRIVING LOGISTICS AT SCALE

Reliability and durability

Remote manageability

A choice of operating systems (including Android and Long Term OS)



HP Engage Flex Pro

Power essential transportation infrastructures.

10-year lifecycle¹

High reliability

High performance

Two size options



Click the numbers on the graphic to learn more.



Transportation and Logistics

Optimize your solutions to keep things moving

Transportation and logistics is a fast-moving industry, and it meets ever-changing compliance standards, security requirements, and operational environments, along with the routine equipment maintenance to ensure quality and safety. HP OEM Compute Solution products provide control solutions for optimized processing, helping to satisfy even the most demanding requirements.

THE HP ADVANTAGE

HP's most advanced security features come standard on HP Engage Flex Pro BIOSphere Gen6¹⁰ with automatic updates and security checks, HP Sure Click,^{11,12} and more.

ENHANCED FOR DRIVING LOGISTICS AT SCALE

Reliability and durability

Remote manageability

A choice of operating systems (including Android and Long Term OS)

2

Navigation Systems



HP Engage Flex Pro

Power critically important navigation systems and equipment for vehicles on land, by sea, and in the air.

10-year lifecycle¹

High reliability

High performance

Highly secure



Transportation and Logistics

Optimize your solutions to keep things moving

Transportation and logistics is a fast-moving industry, and it meets ever-changing compliance standards, security requirements, and harsh environments, along with the routine equipment maintenance to ensure quality and safety. HP OEM Compute Solution products provide control solutions for optimized processing, helping to satisfy even the most demanding needs.

THE HP ADVANTAGE

HP's most advanced security features come standard on HP Engage BIOSphere Gen6¹⁰ with automatic updates and security checks, HP Sure Click,^{11,12} and more.

ENHANCED FOR DRIVING LOGISTICS AT SCALE

Reliability and durability

Remote manageability

A choice of operating systems (including Android and Long Term OS)

3

Industrial Vehicles



HP Engage Go 10

Easily attach to vehicles so drivers can access and share data.

10" diagonal high-resolution screen

Up to 9-hour battery life¹³

Fast-charge support

10-year lifecycle¹

Light, hardened design, military standard, drop rated¹⁴

Option to attach to a mounting arm



Click the numbers on the graphic to learn more.



Transportation and Logistics

Optimize your solutions to keep things moving

Transportation and logistics is a fast-moving industry, and it meets ever-changing compliance standards, security requirements, and operational environments, along with the routine equipment maintenance to ensure quality and safety. HP OEM Compute Solution products provide control solutions for optimized processing, helping to satisfy even the most demanding requirements.

THE HP ADVANTAGE

HP's most advanced security features come standard on HP Engage Pro BIOSphere Gen6¹⁰ with automatic updates and security checks, HP Sure Click,^{11,12} and more.

ENHANCED FOR DRIVING LOGISTICS AT SCALE

Reliability and durability

Remote manageability

A choice of operating systems (including Android and Long Term OS)

4

Fuel Pump Control



HP Engage Flex Pro

Gain the flexibility and small form factor to control one fuel pump or entire pump controller systems.

10-year lifecycle¹

High reliability

High power to drive multiple pumps

Two size options

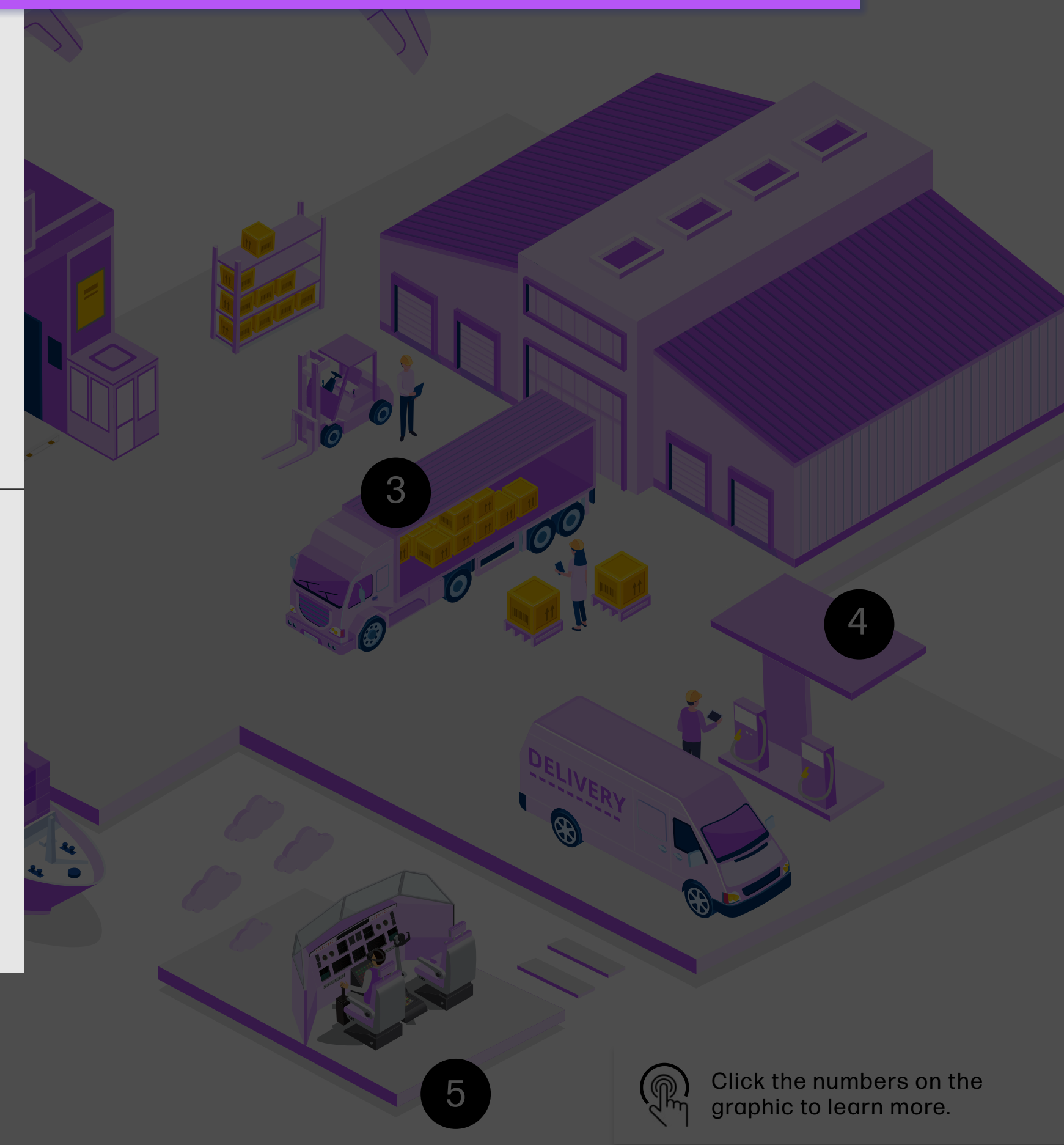

Click the numbers on the graphic to learn more.



Transportation and

Optimize your so

Transportation and logistics
ever-changing compliance st
environments, along with the
ensure quality and safety. HP
control solutions for optimize

THE HP ADVANTAGE

HP's most advanced security
BIOSphere Gen6¹⁰ with autor
HP Sure Click,^{11,12} and more.

ENHANCED FOR DRIVING LC

Reliability and durability

Remote manageability

A choice of operating system

5

Advanced Trainings



HP Reverb G2 VR Headset

Amplify the effectiveness of advanced training courses through a highly repeatable, cost-effective platform that helps users retain information via immersive virtual experiences.

2160 x 2160 90hz RGB display

Valve 114 degree optics

4 camera WMR tracking

Valve BMR driver headphones

Easy-to-use, ergonomically designed controllers



HP Zbook Studio G8

Conduct training sessions to be conducted freely with optimal flexibility. From keyboard to screen, every aspect of this highly mobile high-performance laptop is designed for demanding rendering and visualization workflows in real time.

Windows 10 Pro 64

Intel® Core™ i9 11th Generation

NVIDIA® RTX™ A3000/4000/5000; NVIDIA® RTX™ A4000/5000

Manage your preferred HMD with HP ExtendXR

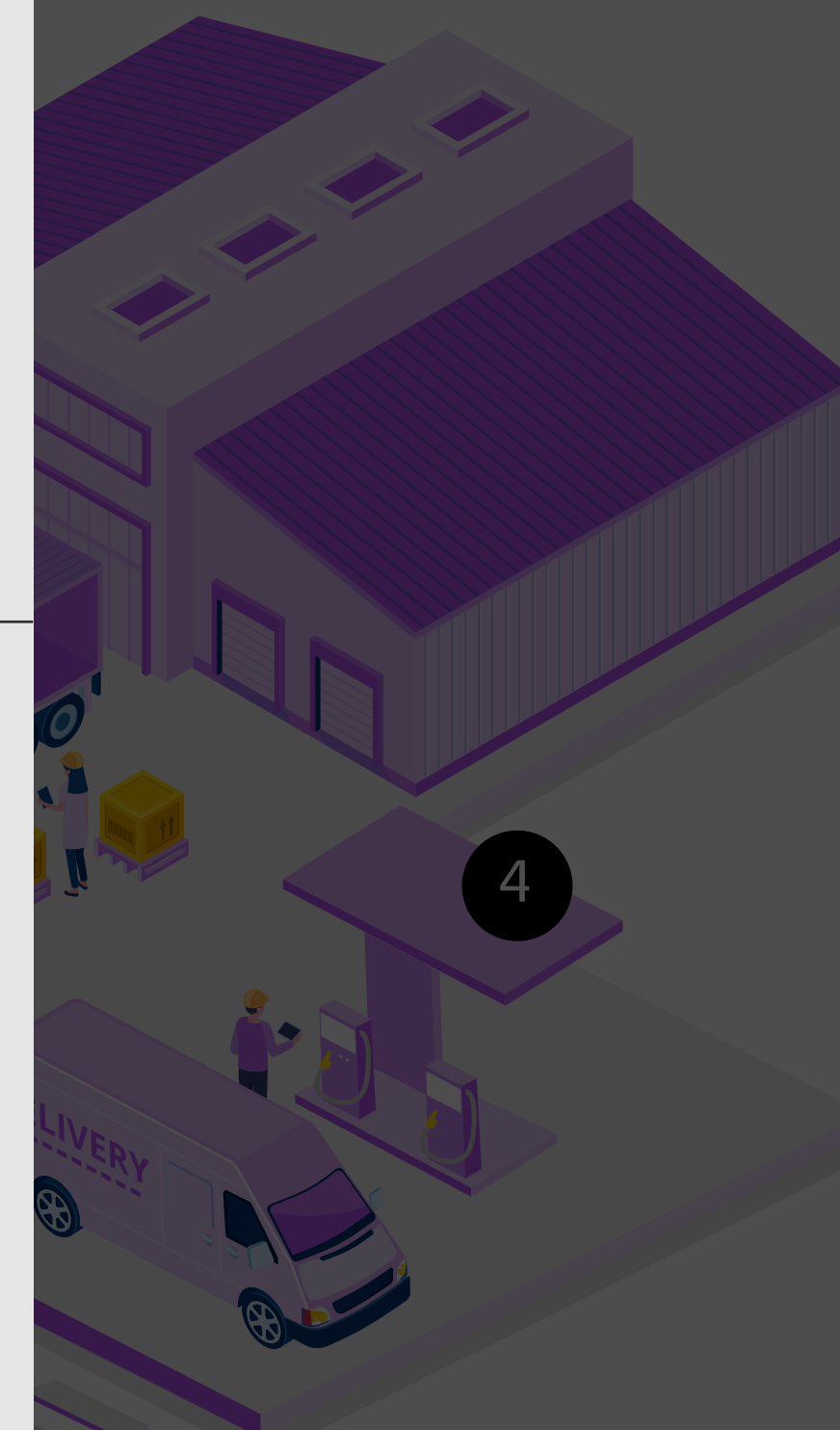

Click the numbers on the graphic to learn more.



Transportation and

Optimize your solutions to keep things

Transportation and logistics is a fast-moving industry, and it meets ever-changing compliance standards, security requirements, and complex environments, along with the routine equipment maintenance to ensure quality and safety. HP OEM Compute Solution products provide control solutions for optimized processing, helping to satisfy even the most demanding requirements.

THE HP ADVANTAGE

HP's most advanced security features come standard on HP EliteDesk 800 G9 BIOSphere Gen6¹⁰ with automatic updates and security checks. HP Sure Click,^{11,12} and more.

ENHANCED FOR DRIVING LOGISTICS AT SCALE

Reliability and durability

Remote manageability

A choice of operating systems (including Android and Long Term OS)

6

Discrete Control System



HP Z4

Reliably support critical maritime logistics and ship control applications.

Supports CPUs up to Intel® Xeon® W-2245 or Intel® Core™ i9-10980XE^{18,19}

Supports up to 2x NVIDIA® RTX™ A6000 GPUs²⁰

Supports up to 512 GB RAM (Xeon® processors) or 256 GB of RAM (Core™ X processors)²¹

Supports up to 44 TB of storage²²

Available with Windows 11 Pro or Windows 10 Pro²³



Click the numbers on the graphic to learn more.



Transportation and

7

HP Solutions

Optimize your so

Transportation and logistics
ever-changing compliance st
environments, along with the
ensure quality and safety. HP
control solutions for optimize

Data Science and AI

Get rapid results from your most demanding datasets, train data models, and create data visualizations with Z data science laptop and desktop workstations—optionally preloaded with the optimal data science software stack.

HP Edge

Infrastructure Analytics

HP Edge Solutions enable deep learning solutions for transportation, public safety, and sustainability efforts through computer vision and video analytics at the edge.

THE HP ADVANTAGE

HP's most advanced security features come standard on HP Engage devices, including HP BIOSphere Gen6¹⁰ with automatic updates and security checks, HP Sure Start, HP Sure Run, HP Sure Click,^{11,12} and more.

ENHANCED FOR DRIVING LOGISTICS AT SCALE

Reliability and durability

Remote manageability

A choice of operating systems (including Android and Long Term OS)



Click the numbers on the graphic to learn more.



Media and Entertainment

Create without limits

When content can be created anywhere—in a studio, on location, or from the comfort of home—technology needs to be equally flexible. From powerful desktop towers to thin-and-light laptops with incredible battery life—and everything in between—Z by HP is up to the challenge.

THE HP ADVANTAGE

All devices in the Z by HP family are designed for extreme performance in even the most demanding professional workflows. But the vision behind our Z by HP devices goes beyond powerful processing and graphics. Our workstations are built to last—and to enable your customers to captivate and amaze audiences year after year.

BUILT TO ENCOURAGE PEAK CREATIVITY

The HP Z8 desktop can accommodate dual NVIDIA® RTX™ A6000 GPUs as well as 56 CPU cores

Our thin-and-light HP ZBook Studio is VR-capable with up to an NVIDIA® RTX™ A5000 GPU

All HP laptops, desktops, and workstations offer high capacity storage and memory in flexible configurations



Click the numbers on the graphic to learn more.

1

Broadcast Graphics



HP Z4

With multiple component options, more standard features, and plenty of room for upgrades, your customers can customize each desktop to help their employees power through their workdays.

Supports CPUs up to Intel® Xeon® W-2245 or Intel® Core™ i9-10980XE^{18, 19}

Supports up to 2x NVIDIA® RTX™ A6000 GPUs²⁰

Supports up to 512 GB RAM (Xeon® processors) or 256 GB of RAM (Core™ X processors)²¹

Supports up to 44 TB of storage²²

Available with Windows 11 Pro or Windows 10 Pro²³



HP Z8

Let your customers have all the power they need to deliver stunning 3D graphics, crisp transitions, real-time closed captioning, and other highly visual workloads with our most powerful desktop workstation.

Supports up to 2x Intel® Xeon® Gold 28-core processors^{18, 19}

Supports GPUs up to 2x NVIDIA® RTX™ A6000²⁰

Supports up to 1.5TB of RAM²¹

Supports storage options up to 40TB SATA 3.5" HDD, or 4x internal 2TB M.2 SSD, or 2TB front accessible SSD²²

Available with Windows 11 Pro or Windows 10 Pro²³



HP ZBook Studio G9

This single, surprisingly small device lets professionals do it all, from visualizing captivating motion graphics in real time to collaborating easily with colleagues—from their desk or on the go.

16" diagonal screen size

Supports CPUs up to Intel vPro® with Intel® Core™ i9^{18, 19}

Supports GPUs up to NVIDIA® RTX™ A5500 Laptop GPU or GeForce® RTX™ 3080 Ti²⁰

Supports up to 64 GB of SODIMM DDR5 memory²¹

Supports storage options up to 4 TB PCIe® Gen4 x4 NVMe™²²

Available with Windows 11 or Linux® Ubuntu 20.04²³



HP ZBook Fury G9

Extreme power has never been so mobile. This sleek, highly mobile device lets your customers' teams manage multiple 3D graphics and video tasks quickly and efficiently with desktop-caliber performance.

16" diagonal screen size

Supports CPUs up to Intel vPro® with Intel® Core™ i9 CPU^{18, 19}

Supports GPUs up to NVIDIA® RTX™ A5500 Laptop GPU or AMD Radeon Pro GPU²⁰

Supports up to 128 GB of SODIMM DDR5 memory²¹

Supports storage options up to 12 TB PCIe® NVMe™²²

Available with Windows 11 or Linux® Ubuntu 20.04²³



HP Z27xs G3 4K DreamColor Display

Give users the ability to visualize their studio graphics exactly as they should be seen. This monitor allows each user to create and optimize their own color spaces with exceptionally vibrant colors in 99% sRGB and 98% DCI-P3 coverage.

PANTONE® validated

High-performance, easily adjustable display for fewer workflow interruptions

Flexible ports support a variety of peripherals

Supports QHD color accuracy in HDR and 4K resolution

Media and
Er

Creat

When cor
of home—
thin-and-l
is up to th

THE HP A

All device
most dem
goes beyo
to enable

BUILT TO E

The HP Z8
56 CPU co

Our thin-c

All HP lap
flexible co



3

4

numbers on the
learn more.

Virtual Sets and In-Camera VFX



HP Z4

Your customers can customize—and easily modify or upgrade—each Z4 Workstation Desktop PC to tackle the specific production workloads their teams encounter every day.

Supports CPUs up to Intel® Xeon® W-2245 or Intel® Core™ i9-10980XE^{18, 19}

Supports up to 2x NVIDIA® RTX™ A6000 GPUs²⁰

Supports up to 512 GB RAM (Xeon® processors) or 256 GB of RAM (Core™ X processors)²¹

Supports up to 44 TB of storage²²

Available with Windows 11 Pro or Windows 10 Pro²³



HP Z8

Let your customers have all the power they need to deliver stunning virtual sets, visual effects, and high-intensity rendering and compositing projects with our most powerful desktop workstation.

Supports up to 2x Intel® Xeon® Gold 28-core processors^{18, 19}

Supports GPUs up to 2x NVIDIA® RTX™ A6000²⁰

Supports up to 1.5TB of RAM²¹

Supports storage options up to 40TB SATA 3.5" HDD, or 4x internal 2TB M.2 SSD, or 2TB front accessible SSD²²

Available with Windows 11 Pro or Windows 10 Pro²³



HP ZBook Fury G9

Extreme power has never been so mobile. This sleek, highly mobile device lets anyone manage their demanding 3D production workloads quickly and efficiently with desktop-caliber performance.

16" diagonal screen size

Supports CPUs up to Intel vPro® with Intel® Core™ i9 CPU^{18, 19}

Supports GPUs up to NVIDIA® RTX™ A5500 Laptop GPU or AMD Radeon Pro GPU²⁰

Supports up to 128 GB of SODIMM DDR5 memory²¹

Supports storage options up to 12 TB PCIe® NVMe™²²

Available with Windows 11 or Linux® Ubuntu 20.04²³



HP Z27xs G3 4K DreamColor Display

Let virtual sets and visual effects be shown in precise, vibrant detail and remarkable color accuracy with 99% sRGB color gamut and 4K resolution.

4K (Ultra HD) 3840 x 2160 native resolution

27" diagonal screen

4-way ergonomic adjustability



HP Z40c G3 WUHD Curved Display

Help your clients remove the barrier between their teams and their work with an ultrawide display that delivers extraordinary, true-to-life color in stunning detail. Integrated 4K webcam, noise canceling mics and high fidelity speakers let everyone look and sound like they do in real life. The 40" diagonal screen can be segmented into the equivalent of four 20-inch monitors for maximum multitasking, minimal toggling, and a more immersive and seamless viewing experience.

WUHD 5120 x 2160 native resolution (5K:2K)¹⁷

21:9 aspect ratio

1000:1 contrast ratio

Media and
Er

Creat

When cor
of home—
thin-and-l
is up to th

THE HP A

All device
most dem
goes beyo
to enable

BUILT TO E

The HP Z8
56 CPU co

Our thin-c

All HP lap
flexible co



Color Grading



HP Z4

Let users custom-build a color grading desktop powerful enough to deliver superior performance and beautiful work with multiple component options, more standard features, and plenty of room for upgrades.

Supports CPUs up to Intel® Xeon® W-2245 or Intel® Core™ i9-10980XE^{18, 19}

Supports up to 2x NVIDIA® RTX™ A6000 GPUs²⁰

Supports up to 512 GB RAM (Xeon® processors) or 256 GB of RAM (Core™ X processors)²¹

Supports up to 44 TB of storage²²

Available with Windows 11 Pro or Windows 10 Pro²³



HP Z8

Empower your customers to deliver good-looking work with ease. Our flagship desktop workstation PC can be customized to help users handle their most advanced color correction, balancing, and manipulation tasks.

Supports up to 2x Intel® Xeon® Gold 28-core processors^{18, 19}

Supports GPUs up to 2x NVIDIA® RTX™ A6000²⁰

Supports up to 1.5TB of RAM²¹

Supports storage options up to 40TB SATA 3.5" HDD, or 4x internal 2TB M.2 SSD, or 2TB front accessible SSD²²

Available with Windows 11 Pro or Windows 10 Pro²³



HP ZBook Studio G9

Every aspect of the HP ZBook Studio is designed for performance. Allow users to take on essential tasks, balance resource-intensive software for effective multitasking, and collaborate easily from anywhere.

16" diagonal screen size

Supports CPUs up to Intel vPro® with Intel® Core™ i9^{18, 19}

Supports GPUs up to NVIDIA® RTX™ A5500 Laptop GPU or GeForce® RTX™ 3080 Ti²⁰

Supports up to 64 GB of SODIMM DDR5 memory²¹

Supports storage options up to 4 TB PCIe® Gen4 x4 NVMe™²²

Available with Windows 11 or Linux® Ubuntu 20.04²³



HP ZBook Fury G9

Extreme power has never been so mobile. This sleek, highly mobile device lets users collaborate with ease and get more done—in the studio or on the go—with desktop-caliber editing performance.

16" diagonal screen size

Supports CPUs up to Intel vPro® with Intel® Core™ i9 CPU^{18, 19}

Supports GPUs up to NVIDIA® RTX™ A5500 Laptop GPU or AMD Radeon Pro GPU²⁰

Supports up to 128 GB of SODIMM DDR5 memory²¹

Supports storage options up to 12 TB PCIe® NVMe™²²

Available with Windows 11 or Linux® Ubuntu 20.04²³



HP Z27xs G3 4K DreamColor Display

Let your clients see their work in beautiful, pixel-perfect clarity. This monitor lets each user create and optimize their own color spaces with billions of exceptionally vibrant colors in 99% sRGB and 98% DCI-P3 coverage.

PANTONE® validated

High-performance, easily adjustable display for fewer workflow interruptions

Flexible ports support a variety of peripherals

Supports QHD color accuracy in HDR and 4K resolution

Media and
Er

Creat

When cor
of home—
thin-and-l
is up to th

THE HP A

All device
most dem
goes beyo
to enable

BUILT TO E

The HP Z8
56 CPU co

Our thin-c

All HP lap
flexible co



Video Editing



HP Z4

Let users custom-build—and easily upgrade—powerful video editing desktops that can deliver superior performance on intense motion graphics workloads.

Supports CPUs up to Intel® Xeon® W-2245 or Intel® Core™ i9-10980XE^{18, 19}

Supports up to 2x NVIDIA® RTX™ A6000 GPUs²⁰

Supports up to 512 GB RAM (Xeon® processors) or 256 GB of RAM (Core™ X processors)²¹

Supports up to 44 TB of storage²²

Available with Windows 11 Pro or Windows 10 Pro²³



HP Z8

Our flagship desktop workstation PC makes it easier to create excellent work in less time. Users can take on complex editing workloads with ease—from 8K video editing to 3D simulations, from first cut to final pass.

Supports up to 2x Intel® Xeon® Gold 28-core processors^{18, 19}

Supports GPUs up to 2x NVIDIA® RTX™ A6000²⁰

Supports up to 1.5TB of RAM²¹

Supports storage options up to 40TB SATA 3.5" HDD, or 4x internal 2TB M.2 SSD, or 2TB front accessible SSD²²

Available with Windows 11 Pro or Windows 10 Pro²³



HP ZBook Fury G9

Extreme power has never been so mobile. This sleek, highly mobile device lets users collaborate with ease and get more done from anywhere with desktop-caliber video editing performance.

16" diagonal screen size

Supports CPUs up to Intel vPro® with Intel® Core™ i9 CPU^{18, 19}

Supports GPUs up to NVIDIA® RTX™ A5500 Laptop GPU or AMD Radeon Pro GPU²⁰

Supports up to 128 GB of SODIMM DDR5 memory²¹

Supports storage options up to 12 TB PCIe® NVMe™²²

Available with Windows 11 or Linux® Ubuntu 20.04²³



HP Z27xs G3 4K DreamColor Display

Let your clients see their work with beautiful, pixel-perfect clarity. This monitor lets each user create and optimize their own color spaces with exceptionally vibrant colors in 99% sRGB and 98% DCI-P3 coverage.

4K (Ultra HD) 3840 x 2160 native resolution

27" diagonal screen

4-way ergonomic adjustability



HP Z40c G3 WUHD Curved Display

Help your clients remove the barrier between their teams and their work with an ultrawide display that delivers extraordinary, true-to-life color in stunning detail. Integrated 4K webcam, noise canceling mics and high fidelity speakers let everyone look and sound like they do in real life. The 40" diagonal screen can be segmented into the equivalent of four 20-inch monitors for a more immersive and seamless viewing experience with less panning and zooming.

WUHD 5120 x 2160 native resolution (5K:2K)¹⁷

21:9 aspect ratio

1000:1 contrast ratio

Media and
Er

Creat

When cor
of home—
thin-and-l
is up to th

THE HP A

All device
most dem
goes beyo
to enable

BUILT TO E

The HP Z8
56 CPU co

Our thin-c

All HP lap
flexible co



3

4

numbers on the
learn more.

Location-Based Entertainment (LBE)



HP Reverb G2 VR Headset

Provide next-level immersion, hyper-realistic visuals, and a comfortable user experience through our innovative VR headset developed in collaboration with Valve and Microsoft.

2160 x 2160 90hz RGB display

Valve 114 degree optics

4 camera WMR tracking

Valve BMR driver headphones



HP Reverb G2 Omnicept Edition VR Headset

Encourage your customers to push the boundaries of the possible. The Omnicept Edition of our state-of-the-art VR platform comes with revolutionary new motion sensors that give developers more unique, high-quality data for crafting entirely new kinds of virtual experiences.

Eye tracking, pupillometry sensor, heart rate sensor, face camera, EMG sensor

2160 x 2160 90hz RGB displays

Valve 114 degree optics

4 camera WMR tracking



HP Z4

Enjoy powerful reliability in VR applications and mission-critical environments. Choose from a variety of Intel® Xeon® processors and leverage ECC memory for added stability.

Win10 Pro Fall Creators Edition

Intel® Xeon®, Intel® Core™ i7 & i9

NVIDIA® Quadro® RTX 4000, 5000, 6000, 8000; NVIDIA® RTX™ A4000, A5000, A6000; AMD Radeon™ Pro W5700, WX7100, WX9200

Manage your preferred HMD with HP ExtendXR



Click the numbers on the graphic to learn more.

HP Solutions

Data Science and AI

Get rapid results from your most demanding datasets, train data models, and create data visualizations with Z data science laptop and desktop workstations—optionally preloaded with the optimal data science software stack.

HP Anyware

HP Anyware is the enterprise software IT needs to keep people productive with secured access to their digital workspaces without a VPN. Built on the same technology that won both Teradici and HP Engineering Emmys in 2020, the flexible deployment options future proof IT against ever-evolving infrastructure, network, and hybrid workforce needs.

Broadcast: Be on-air ready and connected to remote broadcast studios during mission-critical broadcasts—no matter what.

Game development: Create amazing, interactive gaming experiences with high frame rates, low latency, and amazing responsiveness from anywhere—studio, home, or on a secret vacation.

Media and entertainment: Visualize and interact with media workloads from anywhere while meeting the Motion Picture Association of America (MPAA) content security best practices or ensuring Trusted Partner Network (TPN) compliance.

HP OEM Portfolio

Whatever application your industry demands, the HP OEM Compute Solutions portfolio of devices and accessories can help you deliver.



All-in-One Devices

The convenience of a computer and monitor combined into one compact package.

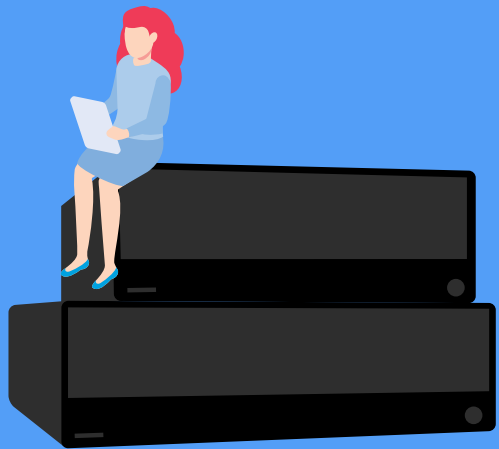

Modular and Desktop Devices

Flexible towers and workstations that can be modified as needed to fit the needs of any work environment.



Mobile and Convertible Devices

2-in-1 devices that can transform to help anyone stay in the zone from just about anywhere.



HP Edge Solutions

A smart ecosystem of sensors, devices, and software made to help power business at the edge.



Peripherals, Displays, and VR

Cutting-edge display devices and peripherals needed to push the boundaries of the possible.



HP OEM Portfolio

Whatever application your industry demands, the HP OEM Compute Solutions portfolio of devices and accessories can help you deliver.



All-in-One Devices

HP Engage All-in-One touch-based platforms are designed to stand the test of time.

HP Engage One Pro

Purpose-built to meet the needs of a variety of industries, with robust features like IP44 rating and an aluminum column and chassis, the HP Engage One Pro combines powerful computing and a premium anti-glare FHD touchscreen in a slim, but durable device. It is offered in three screen sizes, up to 23.8" diagonal, and features integrated peripheral options² and hidden cable management. Multiple mounting options² help the HP Engage One Pro integrate into any solution.

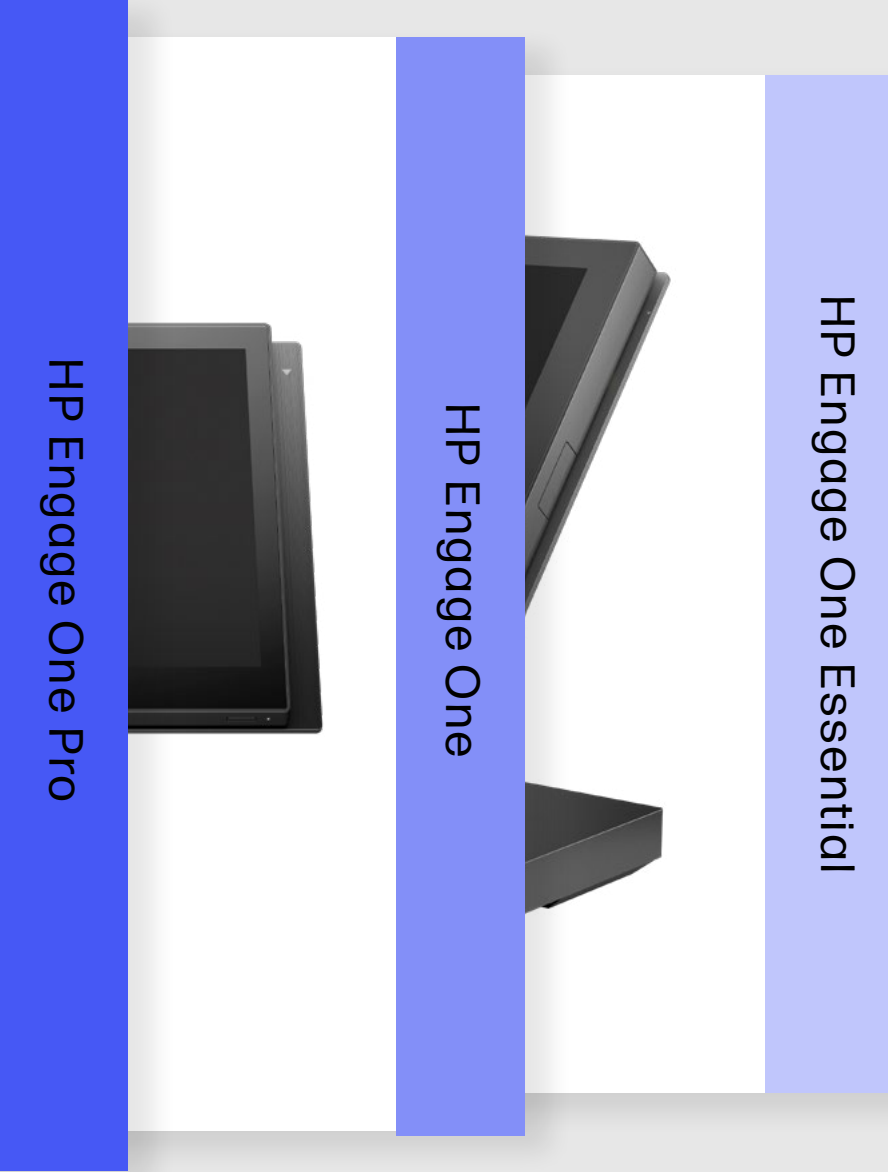

HP OEM Portfolio

Whatever application your industry demands, the HP OEM Compute Solutions portfolio of devices and accessories can help you deliver.



All-in-One Devices

HP Engage All-in-One touch-based platforms are designed to stand the test of time.

HP Engage One

Transform your business solutions with a versatile system that enhances the user experience and supports your critical computing needs. The HP Engage One combines computing and touchscreen into a slim, but powerful device with built-in security, durability, and flexibility at the core of its industry-leading design.

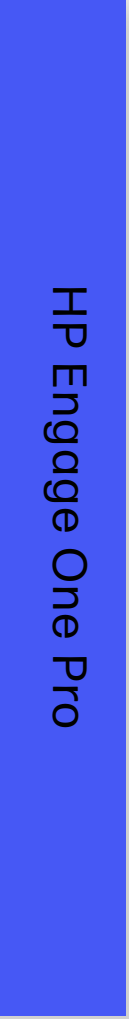
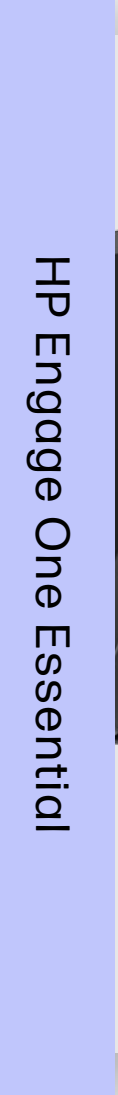

HP OEM Portfolio

Whatever application your industry demands, the HP OEM Compute Solutions portfolio of devices and accessories can help you deliver.



All-in-One Devices

HP Engage All-in-One touch-based platforms are designed to stand the test of time.

HP Engage One Essential
Confidently enhance reliability with a fanless, fully sealed design to protect from dust and liquid intrusion (IP54 certified¹⁶), and a 3-year onsite warranty⁶—all in a sleek package. The HP Engage One Essential brings agility by providing a variety of integrated peripheral options, as well as a choice of VESA® mounts or stands, including a swivel option.

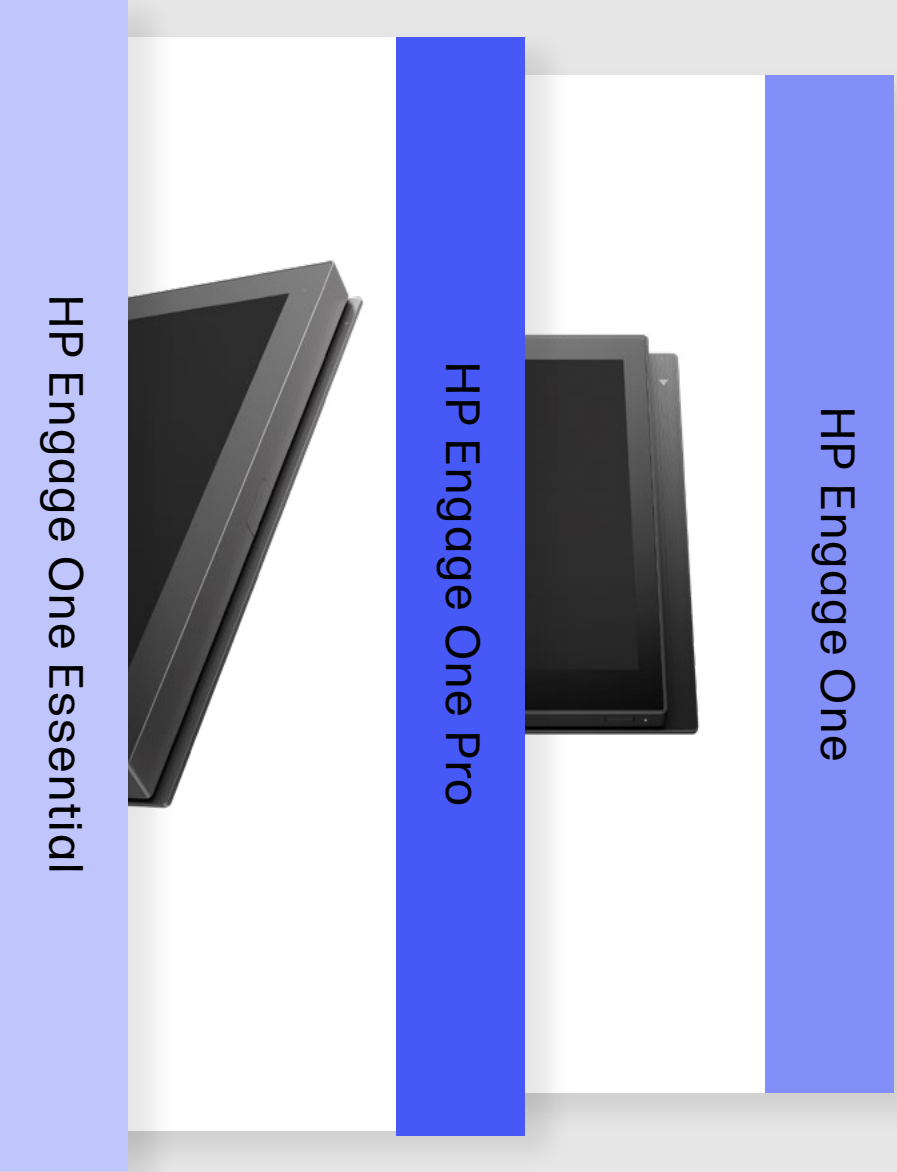

HP OEM Portfolio

Whatever application your industry demands, the HP OEM Compute Solutions portfolio of devices and accessories can help you deliver.



Modular and Desktop Devices

Create the solution ideal for your environment with highly configurable and ready-to-deploy modular and desktop options.

HP Engage Flex Pro/Pro-C
Efficiently optimize your solution with HP Engage Flex Pro devices. Long lifecycle, maximum performance, and reliability meets highly configurable connectivity and accessory options in a compact size. The petite, yet powerful HP Engage Flex Pro-C is 30% smaller than the Flex Pro. The HP Engage Flex Pro family benefits from a 3-year standard onsite warranty⁶ and extended service contracts up to five years.

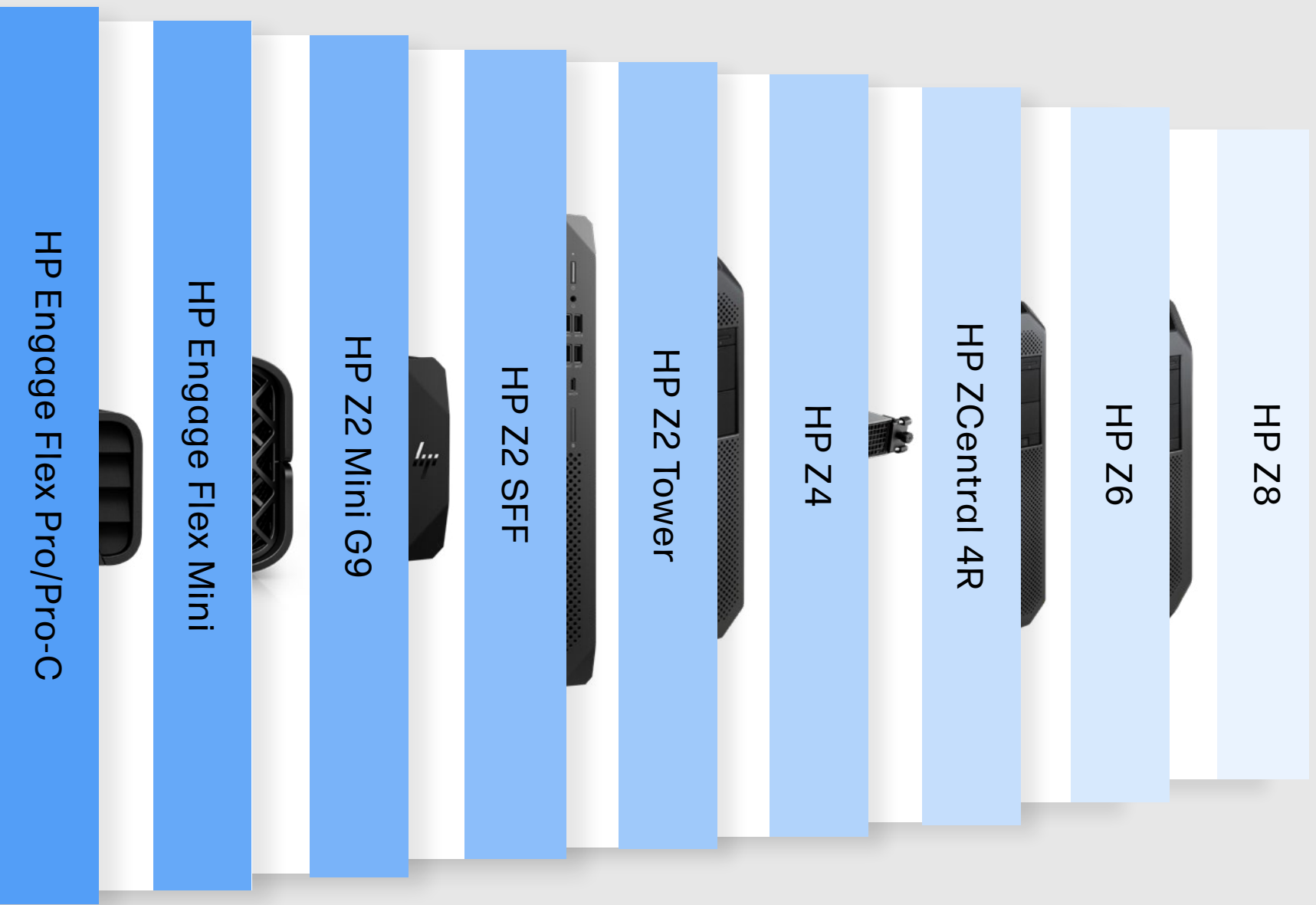

HP OEM Portfolio

Whatever application your industry demands, the HP OEM Compute Solutions portfolio of devices and accessories can help you deliver.



Modular and Desktop Devices

Create the solution ideal for your environment with highly configurable and ready-to-deploy modular and desktop options.

HP Engage Flex Mini

From development to production of integrated solutions, space can be a challenge. The HP Engage Flex Mini's surprisingly small form factor fits where you need it to. Its mini-desktop configuration delivers the power and flexibility your solution needs without getting in the way.

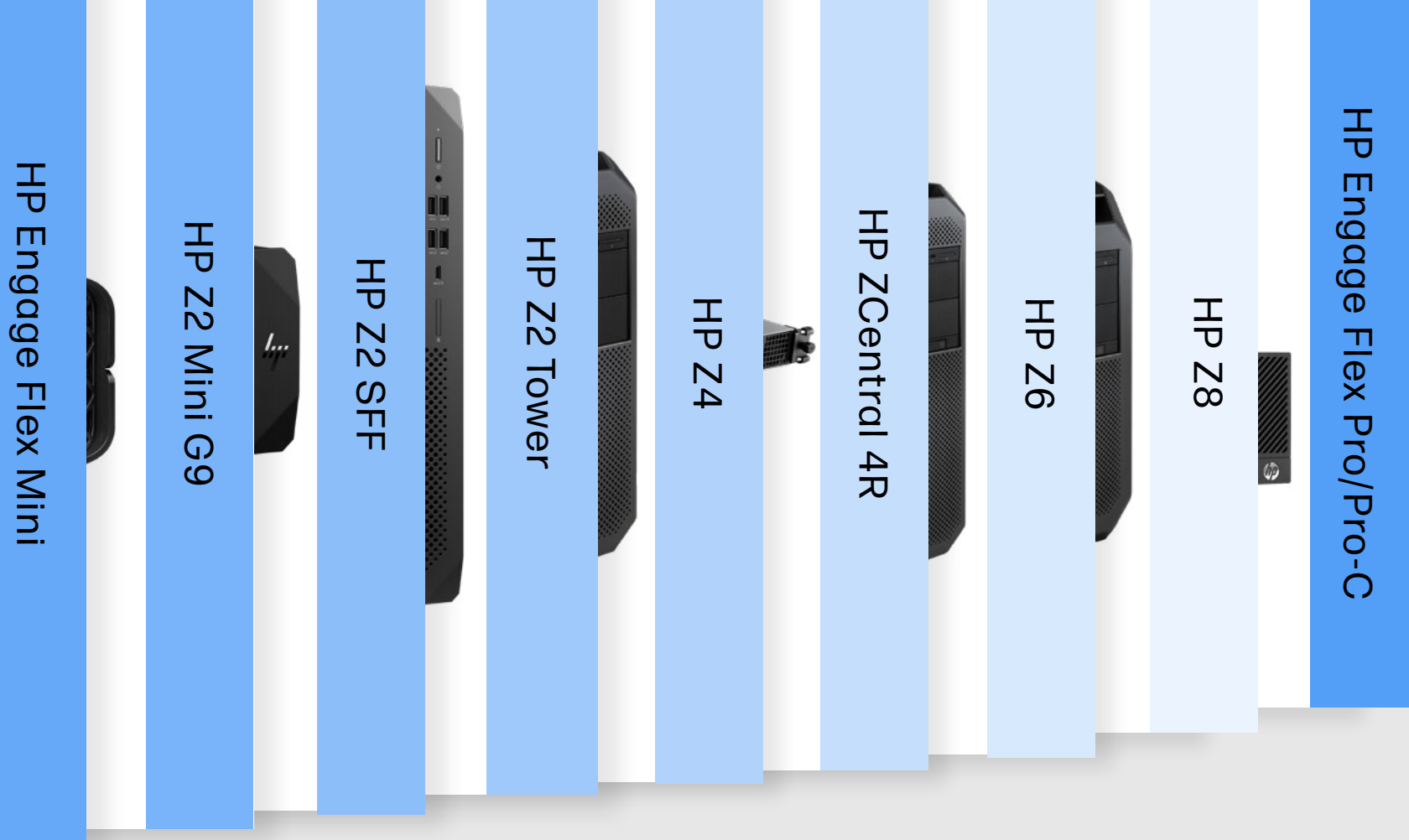

HP OEM Portfolio

Whatever application your industry demands, the HP OEM Compute Solutions portfolio of devices and accessories can help you deliver.



Modular and Desktop Devices

Create the solution ideal for your environment with highly configurable and ready-to-deploy modular and desktop options.

HP Z2 Mini G9

The deceptively small HP Z2 Mini Workstation packs an incredible amount of processing power into a sleek and stylish design that's barely larger than the palm of your hand. Easy to upgrade and easy to mount, store, or hide away, this ultra-petite workstation can put high-end performance anywhere you need it.



HP Z2 Mini G9

HP Z2 SFF

HP Z2 Tower

HP Z4

HP ZCentral 4R

HP Z6

HP Z8

HP Engage Flex Pro/Pro-C

HP Engage Flex Mini



HP OEM Portfolio

Whatever application your industry demands, the HP OEM Compute Solutions portfolio of devices and accessories can help you deliver.



Modular and Desktop Devices

Create the solution ideal for your environment with highly configurable and ready-to-deploy modular and desktop options.

HP Z2 SFF

Some projects require a powerful workstation that can be easily upgraded to meet changing demands. The HP Z2 Small Form Factor (SFF) Workstation comes ready for even the heaviest workloads with full-spec graphics processing capabilities of a typical tower configuration at a fraction of the size.

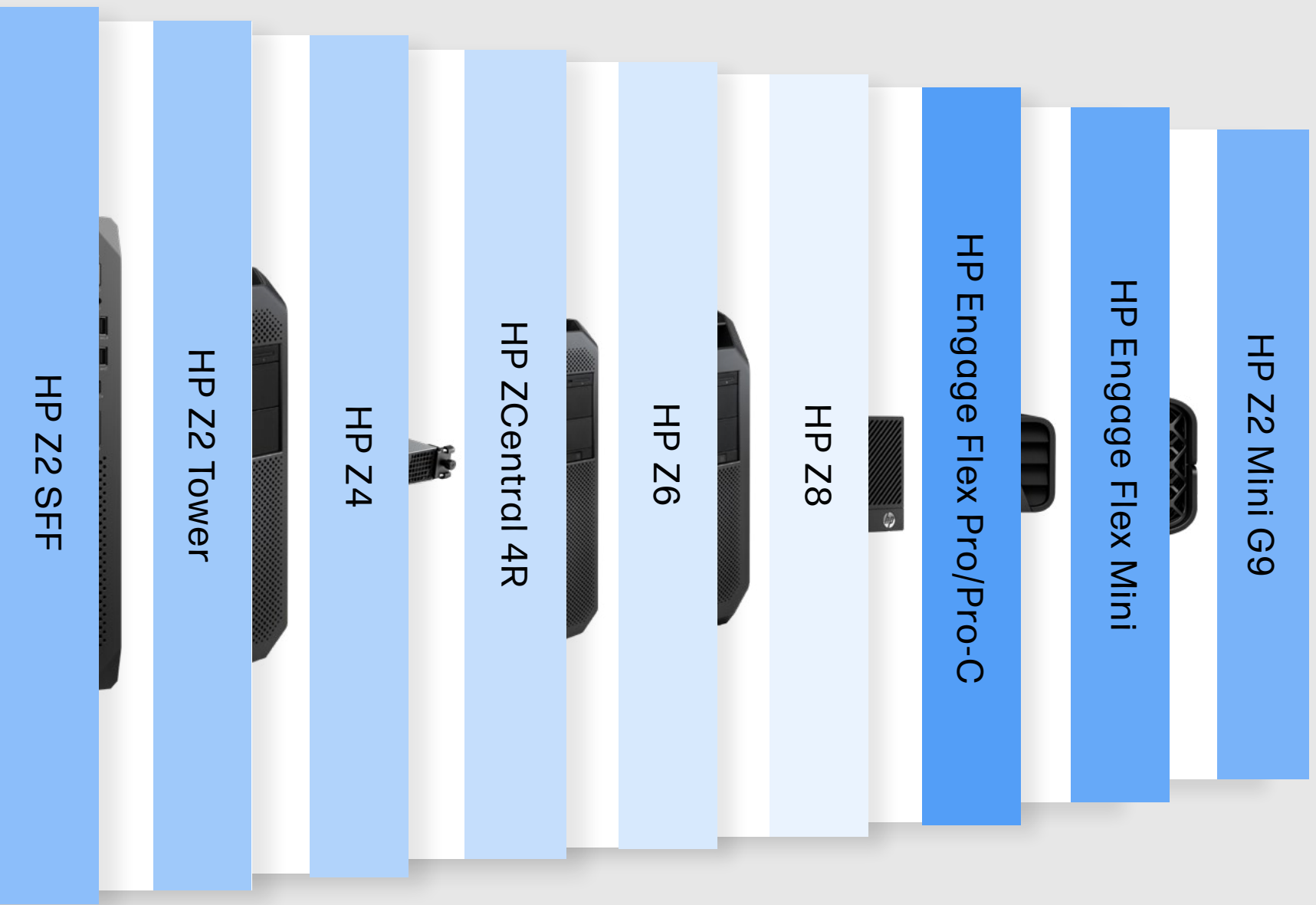

HP OEM Portfolio

Whatever application your industry demands, the HP OEM Compute Solutions portfolio of devices and accessories can help you deliver.

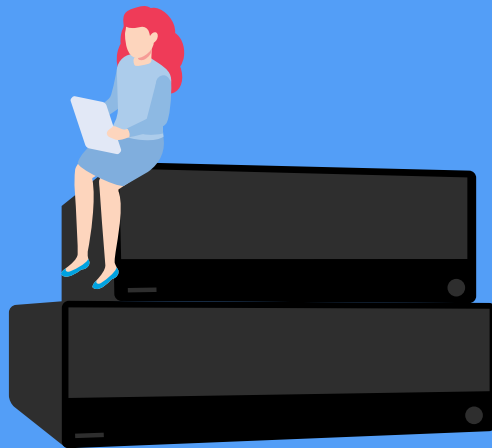

Modular and Desktop Devices

Create the solution ideal for your environment with highly configurable and ready-to-deploy modular and desktop options.

HP Z2 Tower

The fully customizable HP Z2 Tower Workstation Desktop PC is a robust, flexible workstation perfect for modern computing projects where performance matters. Built to reliably handle multi-threaded apps and resource-intensive tasks, the Z2 Tower is here to help you step into a new level of productivity.

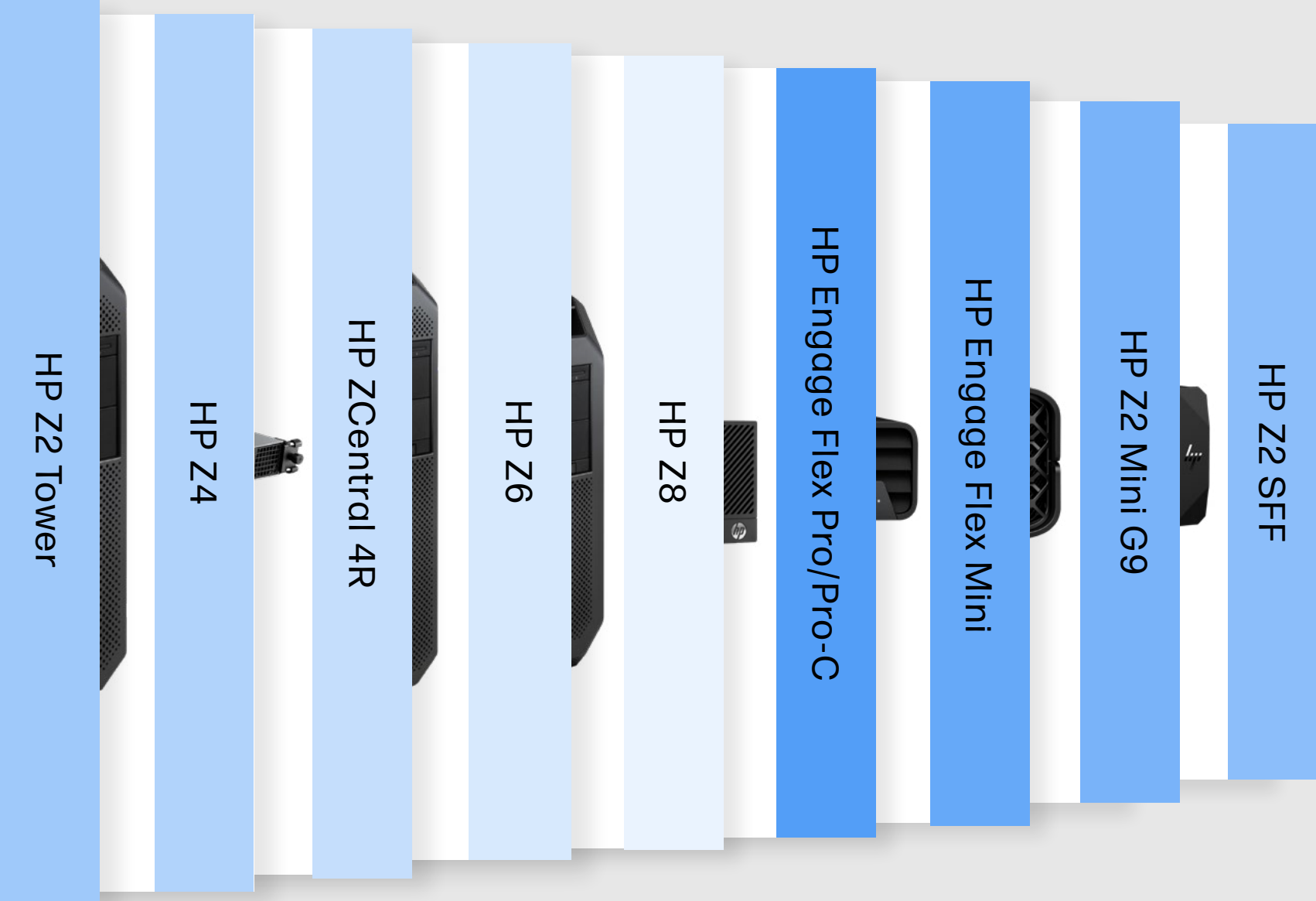

HP OEM Portfolio

Whatever application your industry demands, the HP OEM Compute Solutions portfolio of devices and accessories can help you deliver.



Modular and Desktop Devices

Create the solution ideal for your environment with highly configurable and ready-to-deploy modular and desktop options.

HP Z4

The HP Z4 Workstation Desktop PC comes ready with cutting-edge components and hardware for handling computationally demanding tasks with ease. Get yours with high-performance processing and graphics options for today's most demanding workloads—and easily modify and upgrade to fit tomorrow's needs.



HP Z4

HP ZCentral 4R

HP Z6

HP Z8

HP Engage Flex Pro/Pro-C

HP Engage Flex Mini

HP Z2 Mini G9

HP Z2 SFF

HP Z2 Tower



HP OEM Portfolio

Whatever application your industry demands, the HP OEM Compute Solutions portfolio of devices and accessories can help you deliver.



Modular and Desktop Devices

Create the solution ideal for your environment with highly configurable and ready-to-deploy modular and desktop options.

HP ZCentral 4R

Need workstation-level performance in a high-density environment? For the first time ever, we have packed the performance of our Z4 workstation into a 1U form factor—the HP ZCentral 4R Rack Workstation.



HP ZCentral 4R

HP Z6

HP Z8

HP Engage Flex Pro/Pro-C

HP Engage Flex Mini

HP Z2 Mini G9

HP Z2 SFF

HP Z2 Tower

HP Z4



HP OEM Portfolio

Whatever application your industry demands, the HP OEM Compute Solutions portfolio of devices and accessories can help you deliver.

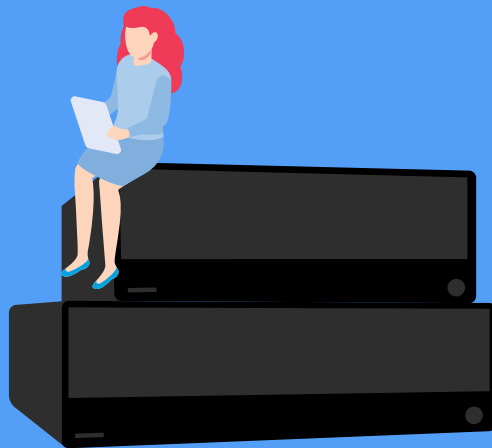

Modular and Desktop Devices

Create the solution ideal for your environment with highly configurable and ready-to-deploy modular and desktop options.

HP Z6
No matter what the future holds, you'll have all the performance you need for heavy workflows like visualization and computation design, and still have room to expand your workstation as demands change.

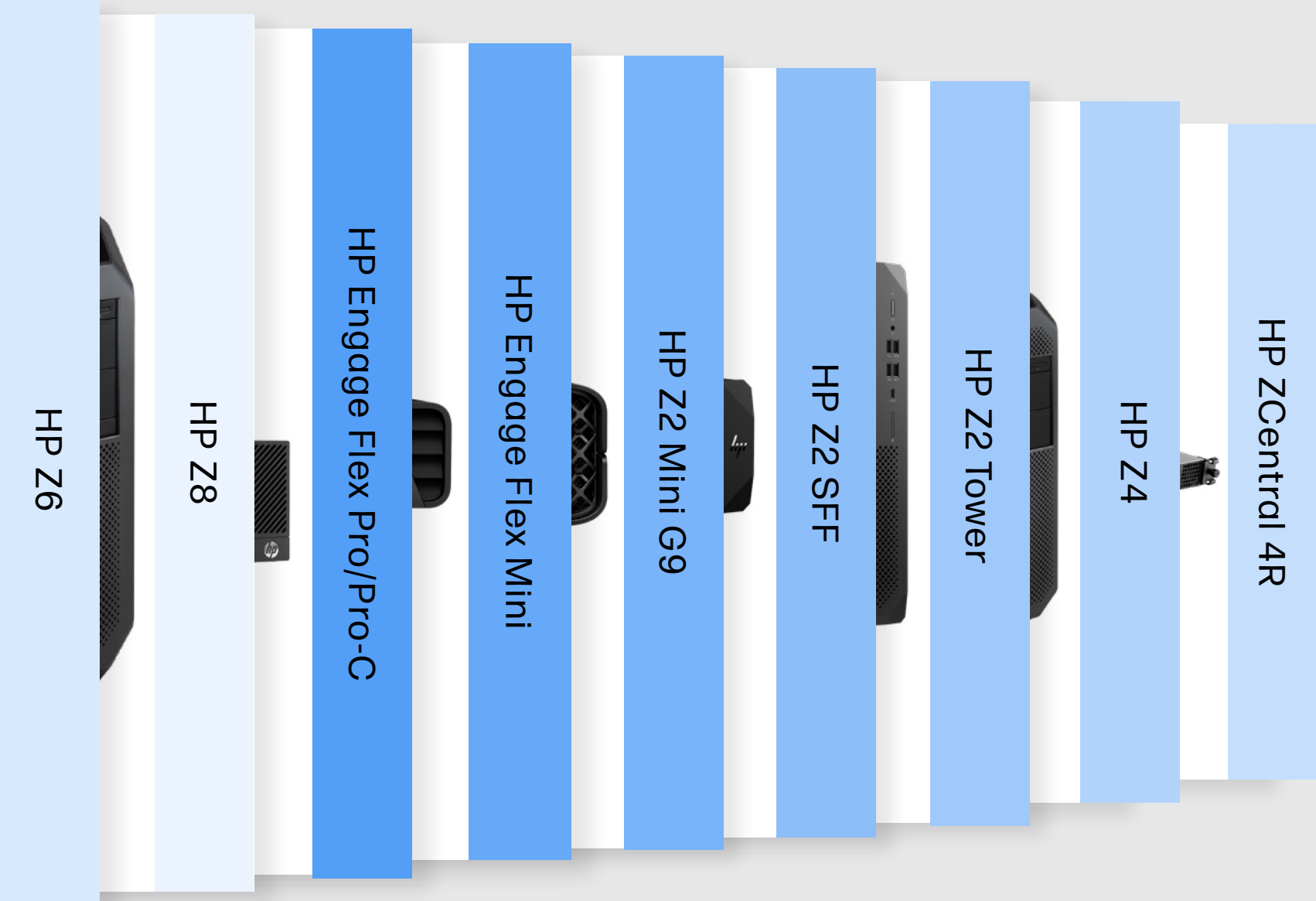

HP OEM Portfolio

Whatever application your industry demands, the HP OEM Compute Solutions portfolio of devices and accessories can help you deliver.



Modular and Desktop Devices

Create the solution ideal for your environment with highly configurable and ready-to-deploy modular and desktop options.

HP Z8
For your most demanding workloads, meet our most powerful workstation. The HP Z8 Workstation Desktop PC comes with cutting-edge components and the highest level of processing and graphics power right out of the box. And its highly expandable design gives you the room to scale things up.



HP OEM Portfolio

Whatever application your industry demands, the HP OEM Compute Solutions portfolio of devices and accessories can help you deliver.



Mobile and Convertible Devices

Embrace new mobile workflows with a durable product built to be used wherever you need it.

HP Engage Go 10

The versatile HP Engage Go 10 can be used in a fixed mode or on the move. This durable, extended-lifecycle 10" diagonal tablet with an integrated barcode scanner² and optional fingerprint reader combines the power of a traditional system with the agility of a mobile device. The slim tablet can be securely docked to an optional base and undocked by authorized staff only. Its incredibly resilient, lightweight design and long-lasting battery are optimized for integration within your mobile solutions.



HP Engage Go 10

HP ZBook Fury G9

HP ZBook Studio G9



HP OEM Portfolio

Whatever application your industry demands, the HP OEM Compute Solutions portfolio of devices and accessories can help you deliver.



Mobile and Convertible Devices

Embrace new mobile workflows with a durable product built to be used wherever you need it.

HP ZBook Fury G9

Render, edit, and simulate with ease. Visualize complex datasets on the move. With the ZBook Fury high-performance workstation, desktop-caliber performance has never been so portable.



HP ZBook Fury G9

HP ZBook Studio G9



HP Engage Go 10



HP OEM Portfolio

Whatever application your industry demands, the HP OEM Compute Solutions portfolio of devices and accessories can help you deliver.



Mobile and Convertible Devices

Embrace new mobile workflows with a durable product built to be used wherever you need it.

HP ZBook Studio G9

From keyboard to screen, every aspect of our ZBook Studio is designed for performance workflows. Render or visualize in real time, collaborate remotely, and even game from anywhere.



HP ZBook Studio G9

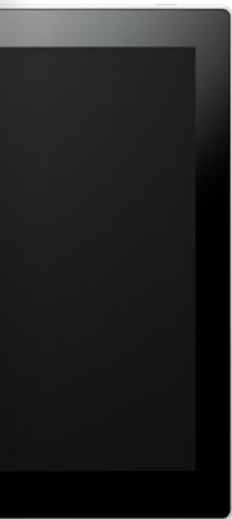

HP Engage Go 10



HP ZBook Fury G9



HP OEM Portfolio

Whatever application your industry demands, the HP OEM Compute Solutions portfolio of devices and accessories can help you deliver.



HP Edge Solutions

Quickly tap into the full potential of sensor-based edge solutions with this software designed for HP Engage devices.

HP Engage Flex Mini

Accelerate your edge computing deployment with HP's first integrated hardware/software solution powered by the open-source EdgeX Foundry platform on HP Engage devices. Easily track real-time, on-premise data from integrated sensors for analytics and deep insights through HP Edge Solutions. This technology opens up a variety of use cases, including inventory management, customer engagement, promotion effectiveness, and workforce management.



HP Engage Flex Mini



HP OEM Portfolio

Whatever application your industry demands, the HP OEM Compute Solutions portfolio of devices and accessories can help you deliver.



Peripherals, Displays, and VR

Expand and further customize your solution with the HP family of external, easy-to-set up peripherals² that match the look of your HP Engage device.

Touch Displays

Share dynamic content or transaction information and easily input data through an intuitive touchscreen interface.



- Touch Displays
- 2D Barcode Scanners
- Thermal Printers
- Keyboards and Mice
- HP Z27q OHD Display
- HP Z27k G3 4K Display
- HP Z25xs G3 DreamColor Display
- HP Z27xs G3 4K DreamColor Display
- HP Z40c G3 WUHD Curved Display
- HP Reverb G2 VR Headset
- HP Reverb G2 Omnicept Edition VR Headset



HP OEM Portfolio

Whatever application your industry demands, the HP OEM Compute Solutions portfolio of devices and accessories can help you deliver.



Peripherals, Displays, and VR

Expand and further customize your solution with the HP family of external, easy-to-set up peripherals² that match the look of your HP Engage device.

2D Barcode Scanners

Scan information efficiently by hand or in a cradle position while delivering a sleek customer experience with HP's smallest, slimmest barcode scanner.



- 2D Barcode Scanners
- Thermal Printers
- Keyboards and Mice
- HP Z27q OHD Display
- HP Z27k G3 4K Display
- HP Z25xs G3 DreamColor Display
- HP Z27xs G3 4K DreamColor Display
- HP Z40c G3 WUHD Curved Display
- HP Reverb G2 VR Headset
- HP Reverb G2 Omnicast Edition VR Headset
- Touch Displays



HP OEM Portfolio

Whatever application your industry demands, the HP OEM Compute Solutions portfolio of devices and accessories can help you deliver.



Peripherals, Displays, and VR

Expand and further customize your solution with the HP family of external, easy-to-set up peripherals² that match the look of your HP Engage device.

Thermal Printers

Create transaction records quickly and reliably with our ultra-compact, durable printers that print at a speed of 114 mm per second.



- Thermal Printers
- Keyboards and Mice
- HP Z27q OHD Display
- HP Z27k G3 4K Display
- HP Z25xs G3 DreamColor Display
- HP Z27xs G3 4K DreamColor Display
- HP Z40c G3 WUHD Curved Display
- HP Reverb G2 VR Headset
- HP Reverb G2 Omnicast Edition VR Headset
- Touch Displays
- 2D Barcode Scanners



HP OEM Portfolio

Whatever application your industry demands, the HP OEM Compute Solutions portfolio of devices and accessories can help you deliver.



Peripherals, Displays, and VR

Expand and further customize your solution with the HP family of external, easy-to-set up peripherals² that match the look of your HP Engage device.

Keyboards and Mice

Give users the convenience and familiarity of inputting information with a full QWERTY keyboard and the directional input of a mouse or touchpad.



- Keyboards and Mice
- HP Z27q QHD Display
- HP Z27k G3 4K Display
- HP Z25xs G3 DreamColor Display
- HP Z27xs G3 4K DreamColor Display
- HP Z40c G3 WUHD Curved Display
- HP Reverb G2 VR Headset
- HP Reverb G2 Omnicast Edition VR Headset
- Touch Displays
- 2D Barcode Scanners
- Thermal Printers



HP OEM Portfolio

Whatever application your industry demands, the HP OEM Compute Solutions portfolio of devices and accessories can help you deliver.



Peripherals, Displays, and VR

Expand and further customize your solution with the HP family of external, easy-to-set up peripherals² that match the look of your HP Engage device.

HP Z27q QHD Display

Deliver precise, vibrant QHD viewing and creating with a meticulously crafted, 4-way adjustable 27" diagonal monitor that achieves universal color consistency across multiple screens.



- HP Z27q QHD Display
- HP Z27k G3 4K Display
- HP Z25xs G3 DreamColor Display
- HP Z27xs G3 4K DreamColor Display
- HP Z40c G3 WUHD Curved Display
- HP Reverb G2 VR Headset
- HP Reverb G2 Omnicept Edition VR Headset
- Touch Displays
- 2D Barcode Scanners
- Thermal Printers
- Keyboards and Mice



HP OEM Portfolio

Whatever application your industry demands, the HP OEM Compute Solutions portfolio of devices and accessories can help you deliver.



Peripherals, Displays, and VR

Expand and further customize your solution with the HP family of external, easy-to-set up peripherals² that match the look of your HP Engage device.

HP Z27k G3 4K Display
Experience all the detail of 4K* and color consistency across multiple screens with factory color calibration.



*4K content required to view full 4K images

- HP Z27k G3 4K Display
- HP Z25xs G3 DreamColor Display
- HP Z27xs G3 4K DreamColor Display
- HP Z40c G3 WUHD Curved Display
- HP Reverb G2 VR Headset
- HP Reverb G2 Omnicast Edition VR Headset
- Touch Displays
- 2D Barcode Scanners
- Thermal Printers
- Keyboards and Mice
- HP Z27q QHD Display



HP OEM Portfolio

Whatever application your industry demands, the HP OEM Compute Solutions portfolio of devices and accessories can help you deliver.



**Peripherals,
Displays, and VR**

Expand and further customize your solution with the HP family of external, easy-to-set up peripherals² that match the look of your HP Engage device.

**HP Z25xs G3
DreamColor Display**

Give your creators an elegant, yet powerful design tool optimized for peak visual accuracy that lets them create in vivid HDR and QHD resolution with a billion vibrant colors.



- HP Z25xs G3 DreamColor Display
- HP Z27xs G3 4K DreamColor Display
- HP Z40c G3 WUHD Curved Display
- HP Reverb G2 VR Headset
- HP Reverb G2 Omnicept Edition VR Headset
- Touch Displays
- 2D Barcode Scanners
- Thermal Printers
- Keyboards and Mice
- HP Z27q QHD Display
- HP Z27k G3 4K Display



HP OEM Portfolio

Whatever application your industry demands, the HP OEM Compute Solutions portfolio of devices and accessories can help you deliver.



Peripherals, Displays, and VR

Expand and further customize your solution with the HP family of external, easy-to-set up peripherals² that match the look of your HP Engage device.

HP Z27xs G3 4K DreamColor Display

Give your creators an elegant, yet powerful design tool optimized for peak visual accuracy that lets them create in vivid HDR and 4K resolution with a billion vibrant colors.*



*4k content required.

- HP Z27xs G3 4K DreamColor Display
- HP Z40c G3 WUHD Curved Display
- HP Reverb G2 VR Headset
- HP Reverb G2 Omnicept Edition VR Headset
- Touch Displays
- 2D Barcode Scanners
- Thermal Printers
- Keyboards and Mice
- HP Z27q QHD Display
- HP Z27k G3 4K Display
- HP Z25xs G3 DreamColor Display



HP OEM Portfolio

Whatever application your industry demands, the HP OEM Compute Solutions portfolio of devices and accessories can help you deliver.



Peripherals, Displays, and VR

Expand and further customize your solution with the HP family of external, easy-to-set up peripherals² that match the look of your HP Engage device.

HP Z40c G3 WUHD Curved Display

Immerse yourself in the expansive views of the HP Z40c G3 Display. Experience true-to-life color and see all of your projects at once on an ultrawide 5K:2K resolution display.



HP Z40c G3 WUHD Curved Display

HP Reverb G2 VR Headset

HP Reverb G2 Omnicept Edition VR Headset

Touch Displays

2D Barcode Scanners

Thermal Printers

Keyboards and Mice

HP Z27q QHD Display

HP Z27K G3 4K Display

HP Z25xs G3 DreamColor Display

HP Z27xs G3 4K DreamColor Display



HP OEM Portfolio

Whatever application your industry demands, the HP OEM Compute Solutions portfolio of devices and accessories can help you deliver.



Peripherals, Displays, and VR

Expand and further customize your solution with the HP family of external, easy-to-set up peripherals² that match the look of your HP Engage device.

HP Reverb G2 VR Headset
Bring a new level of immersion and creativity to gaming and design with our breakthrough VR headset, developed in collaboration with Valve and Microsoft.



- HP Reverb G2 VR Headset
- HP Reverb G2 Omnicept Edition VR Headset
- Touch Displays
- 2D Barcode Scanners
- Thermal Printers
- Keyboards and Mice
- HP Z27q QHD Display
- HP Z27k G3 4K Display
- HP Z25xs G3 DreamColor Display
- HP Z27xs G3 4K DreamColor Display
- HP Z40c G3 WUHD Curved Display



HP OEM Portfolio

Whatever application your industry demands, the HP OEM Compute Solutions portfolio of devices and accessories can help you deliver.



Peripherals, Displays, and VR

Expand and further customize your solution with the HP family of external, easy-to-set up peripherals² that match the look of your HP Engage device.

HP Reverb G2 Omnicept Edition VR Headset

Introducing a revolutionary way for software developers to transform app development. Now, you can create adaptive experiences driven by a user's natural response in the moment and uncover actionable insights to take training, wellbeing, creation, and collaboration to the next level.²⁴ This is the future of VR.



HP Reverb G2 Omnicept Edition VR Headset

Touch Displays

2D Barcode Scanners

Thermal Printers

Keyboards and Mice

HP Z27q QHD Display

HP Z27k G3 4K Display

HP Z25xs G3 DreamColor Display

HP Z27xs G3 4K DreamColor Display





HP Z40c G3 WUHD Curved Display

HP Reverb G2 VR Headset



Protect and support your devices with HP Global Warranties⁶ and Services⁷

Focus on your customers and your business, knowing HP has you covered.

 <p>Warranties Standard three-year next-business-day onsite warranties.⁶</p>	 <p>Parts and Service Up to five-year parts and service available with the affordable HP Care Pack.⁸</p>	 <p>Extra Care Flexible service options work around your needs.</p>	 <p>Custom Services Find the level of service you need with customizable service options.</p>	 <p>Upgradable Select from a range of options.</p>
---	--	--	--	---



Strengthen your portfolio with industry-specific solutions from HP OEM Compute Solutions

Whatever industry your solution targets, the HP portfolio of products is the solution for long lifecycle, flexibility (hardware and software), reliability, and global support. It helps you address your customers' needs to keep their organizations up and running while helping maximize business opportunities for you.

[Learn more about our solutions](#)



© Copyright 2022 HP Development Company, L.P.

The information contained herein is subject to change without notice. The only warranties for HP products and services are set forth in the express warranty statements accompanying such products and services. Nothing herein should be construed as constituting an additional warranty. HP shall not be liable for technical or editorial errors or omissions contained herein.

¹ 10-year product lifecycle available on HP Engage One Pro, HP Engage Flex Pro, HP Engage Flex Pro-C, and HP Engage Go 10.

² Optional features, accessories, and mounting hardware sold separately or as add-on features.

³ Tested up to 10,000 wipes with select germicidal towelettes over a 3-year period. See wipe manufacturer's instructions for disinfecting and the HP cleaning guide for HP-tested wipe solutions at "How to Sanitize Your HP Device" Whitepaper.

⁴ Factory services such as software loading, BIOS settings, and component additions are available to configure your product at time of manufacture.

⁵ HP's total test process which includes a minimum of 120,000 hours of rigorous multi-tiered testing per computing platform. HP Total Test Process is not a guarantee of future performance under these test conditions. Accidental Damage or damage under these test conditions requires an optional HP Accidental Damage Protection Care Pack.

⁶ Terms and conditions may vary by country. Certain restrictions and exclusions apply. Other warranty variations may be offered in your region. On-site service may be provided pursuant to a service contract between HP and an authorized HP third-party provider, and is not available in certain countries. Global service response times are based on commercially reasonable best effort and may vary by country.

⁷ HP services are sold separately and are governed by the applicable HP terms and conditions of service provided or indicated to the Customer at the time of purchase. The Customer may have additional statutory rights according to applicable local laws, and such rights are not in any way affected by the HP terms and conditions of service or the HP Limited Warranty provided with your HP Product.

⁸ HP Care Packs are sold separately. Service levels and response times may vary depending on your geographic location. HP services are governed by the applicable HP terms and conditions of service provided or indicated to the Customer at the time of purchase. The Customer may have additional statutory rights according to applicable local laws, and such rights are not in any way affected by the HP terms and conditions of service or the HP Limited Warranty provided with your HP Product.

⁹ HP Engage Go: EMC Compliant- Certified for IEC60601-1-2, CISPR 32 (EN55032) and CISPR 35 (EN55035). HP Engage One: EN 60601-1-2:2015 Edition 4. HP Engage Flex Pro: EN 60601-1-2:2015 Edition 4. HP Engage One Pro: EN 60601-1-2:2015 Edition 4.

¹⁰ HP BIOSphere Gen6 features may vary depending on the platform and configuration.

¹¹ HP Sure Click requires Windows 10. See https://bit.ly/2PrLT6A_SureClick for complete details.

¹² HP Sure Run, Sure Recover, and Sure Sense are supported on Win 10 Pro & Win 10 IoT Enterprise 2019 LTSC; but not on Win 10 IoT Enterprise 2016 LTSC.

¹³ Windows 10 MM14 battery life will vary depending on various factors including product model, configuration, loaded applications, features, use, wireless functionality, and power management settings. The maximum capacity of the battery will naturally decrease with time and usage. See www.bapca.com for additional details.

¹⁴ MIL-STD testing is not intended to demonstrate fitness for U.S. Department of Defense contract requirements or for military use. Test results are not a guarantee of future performance under these test conditions. Accidental damage requires an optional HP Accidental Damage Protection Care Service.

¹⁵ HP Omnicept SDK required for integration of HP VR Spatial Audio. Unity and Unreal Engine plug-in are required, plug-ins provided.

¹⁶ HP Engage One Essential All-in-One System is IP54 Certified. Test results are not a guarantee of future performance under these test conditions. With optional payment & VESA® Hubs is void. Accidental damage requires an optional HP Accidental Damage Protection Care Pack.

¹⁷ All specifications represent the typical specifications provided by HP's component manufacturers, actual performance may vary either higher or lower.

¹⁸ Multicore is designed to improve performance of certain software products. Not all customers or software applications will necessarily benefit from use of this technology. Performance and clock frequency will vary depending on application workload and your hardware and software configurations. Intel's numbering, branding and/or naming is not a measurement of higher performance.

¹⁹ Intel, the Intel logo and Intel vPro® are trademarks of Intel Corporation or its subsidiaries. Intel vPro® requires Windows 10 Pro 64 bit or higher, an Intel vPro® supported processor, Intel vPro® enabled chipset, Intel vPro® enabled wired LAN and/or Wi-Fi 6E WLAN and TPM 2.0. Some functionality requires additional 3rd party software in order to run. Features of Intel vPro® Essentials and Enterprise vary. See <http://intel.com/vpro>.

²⁰ Optional feature that must be configured at purchase.

²¹ Optional, configurable feature.

²² For storage drives, GB = 1 billion bytes. TB = 1 trillion bytes. Actual formatted capacity is less. Up to 35 GB (for Windows) is reserved for system recovery software.

²³ Not all features are available in all editions or versions of Windows. Systems may require upgraded and/or separately purchased hardware, drivers, software or BIOS update to take full advantage of Windows functionality. Windows is automatically updated and enabled. High speed internet and Microsoft account required. ISP fees may apply and additional requirements may apply over time for updates. See <http://www.windows.com>.

²⁴ VR application compatibility required. 30 day trial of HP Omnicept can be downloaded from the HP Developer Portal (<https://developers.hp.com/>). Functionality is limited to sensor data after the trial period. To continue full functionality, resale model requires Royalty License; per seat Developer and Runtime License is required for Enterprise and Government customers. Available in select countries. For complete details see hp.com/omnicept.

Intel®, Pentium, Celeron, the Intel logo, Intel® Core™, and Core Inside are trademarks or registered trademarks of Intel Corporation or its subsidiaries in the United States and other countries. USB Type-C™ and USB-C™ are trademarks of USB Implementers Forum. ENERGY STAR and the ENERGY STAR mark are registered trademarks owned by the U.S. Environmental Protection Agency. Microsoft and Windows are either registered trademarks or trademarks of Microsoft Corporation in the United States and/or other countries. Linux® is the registered trademark of Linus Torvalds in the U.S. and other countries. 2017 Google LLC All rights reserved. Google, the Google Logo and Android are registered trademarks of Google LLC. DisplayPort™ and the DisplayPort™ logo are trademarks owned by the Video Electronics Standards Association (VESA®) in the United States and other countries. NVIDIA and the NVIDIA logo are trademarks and/or registered trademarks of NVIDIA Corporation in the U.S. and other countries. All other trademarks are the property of their respective owners.

²⁵ Wireless access point and Internet service required and sold separately. Availability of public wireless access points limited. Wi-Fi 6 (802.11ax) is backwards compatible with prior 802.11 specs. The specifications for Wi-Fi 6 are draft specifications and are not final. If the final specifications differ from the draft specifications, it may affect the ability of the notebook to communicate with other 802.11ax WLAN.

4AA8-0330ENW, September 2022 Rev. 2

