AX86R

Package Contents

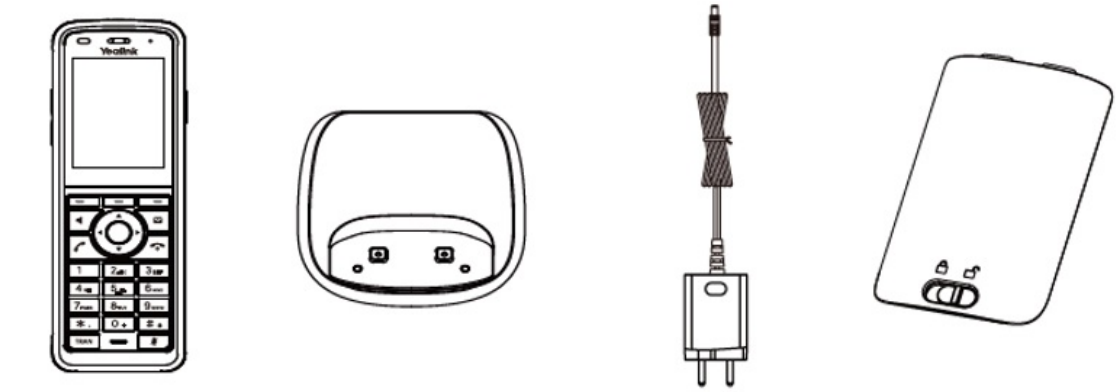

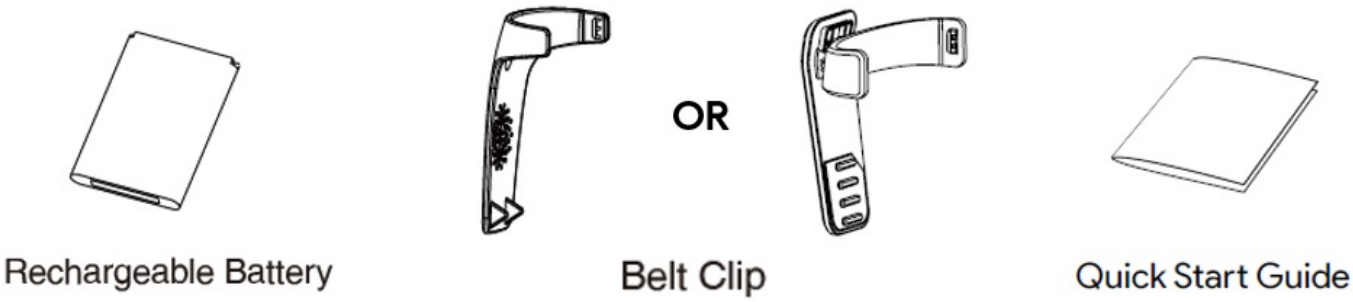

TIP

We recommend that you use the accessories provided or approved by Yealink. The use of unapproved third-party accessories may result in reduced performance.

Assemble AX86R

1. Insert the battery into the handset.



2. Attach the belt clip to the handset.

   Choose the appropriate mounting method based on your belt clip.

   Method 1:

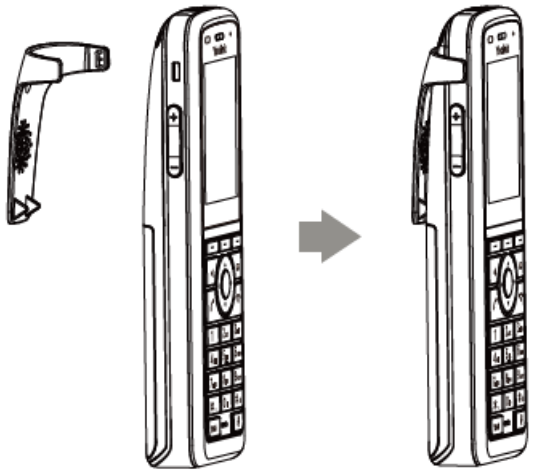

   Method 2:

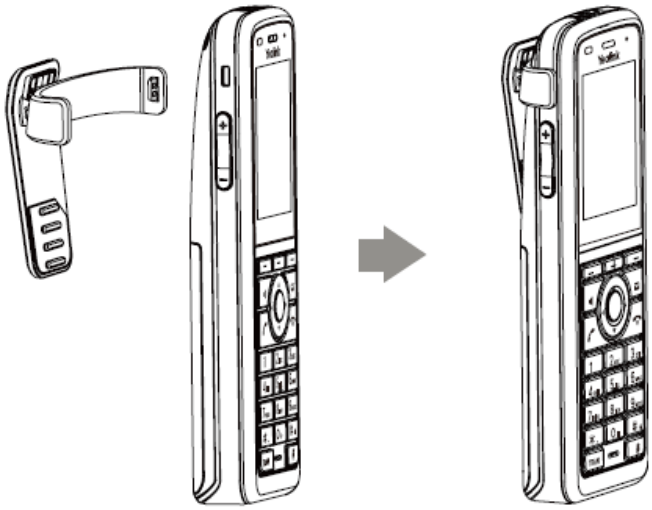

3. (Optional) Mount the charging cradle to the wall.

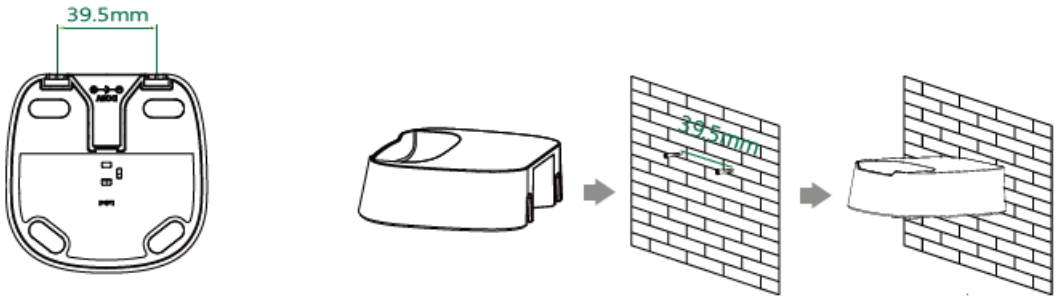

Charging

- Option 1: Connect the charging cradle and charge the handset.

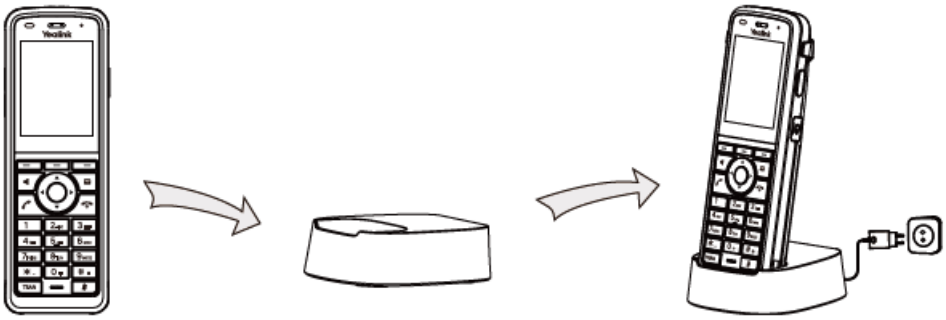

- Option 2: Connect the type-C end of the charging cable to the charging port on the bottom of the AX86R. Plug the other end into a power source.

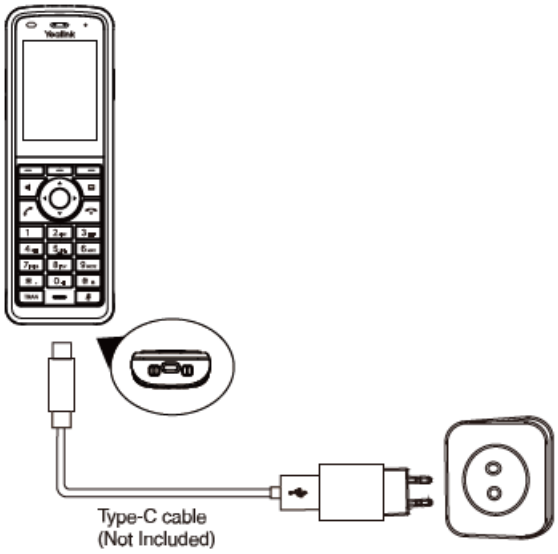

TIP

- Use Yealink-supplied power adapter (5 V/2 A). A third-party power adapter may damage the handset.
- Check the charging status on the top-right corner of the LCD screen.

Hardware Introduction

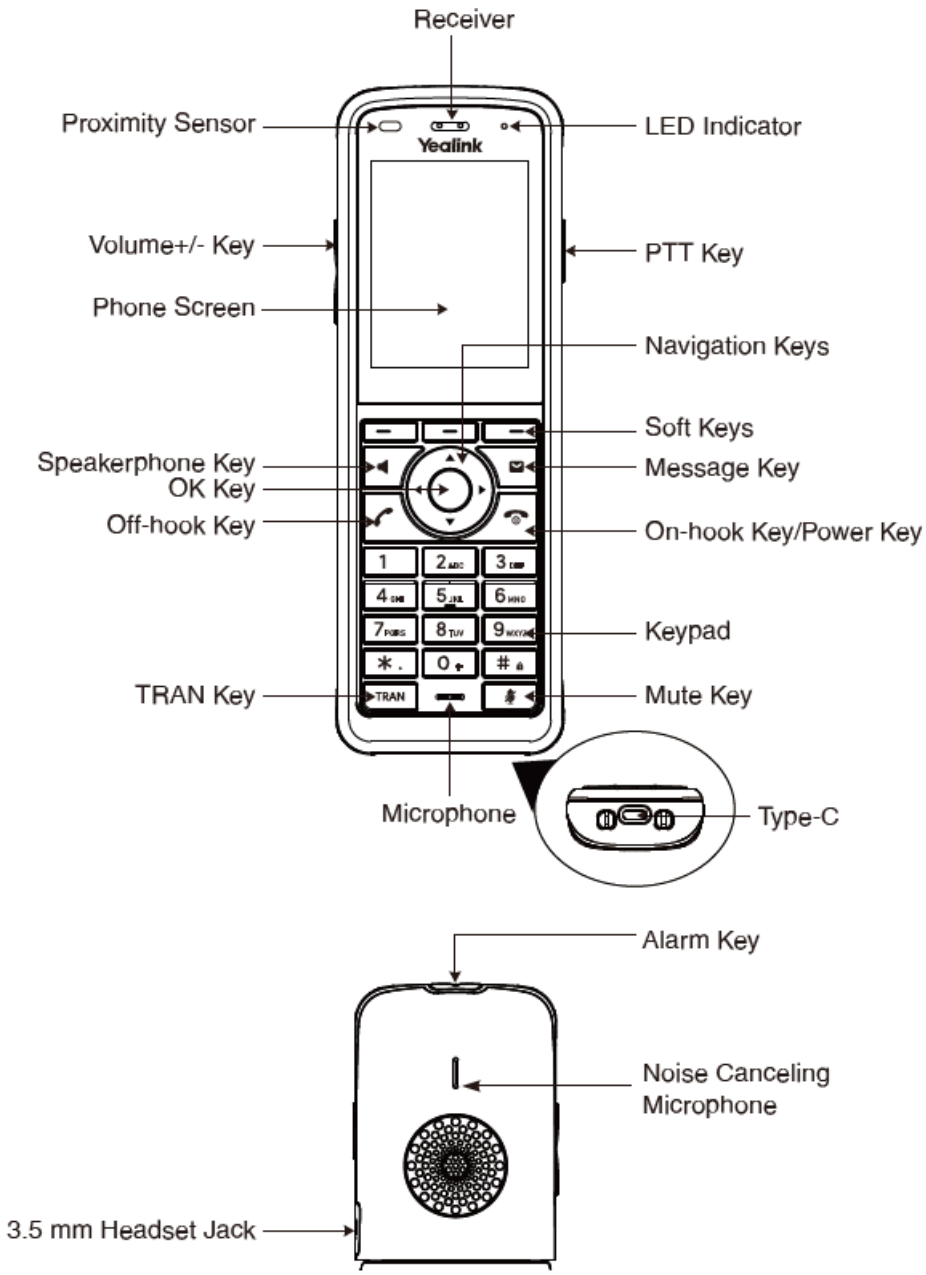

Item	Description
Receiver	Receive audio in receiver mode.
LED Indicator	Indicate call status, message status, and charging status.
Proximity Sensor	The proximity sensor can detect the human ear.
Phone Screen	Show information.
3.5 mm Headset Jack	Connect a standard 3.5 mm headset.
Soft Keys	Access the function directly. It depends on the operating situation.
Message Key	Access the voice mail or missed call.
Speakerphone Key	· Switch among the receiver, headset, and hands-free modes. · Answer an incoming call. · Place a call in hands-free mode.

Navigation Keys	Scroll through information or options on the screen.
OK Key	Confirm actions or enter the main menu.
On-hook Key/Power Key	· Press briefly to return to the previous screen. · Long press to return to the idle screen. · Press to turn the handset on. · Long press on the idle screen to turn the handset off. · Cancel actions or ends a call. · Reject an incoming call.
Off-hook Key	· Answer an incoming call. · Enter the redial calls list. · Place a call in receiver or headset mode.
Keypad	Provide digits, letters, and special characters.
TRAN Key	Transfer a call to another party.
Mute Key	Toggle the mute feature on or off.
Microphone	Pick up audio.
Type-C	Support Type-C charging.
Alarm Key	Press to report the alarm.
Volume+/- Key	Press to adjust the volume.
PTT Key	Press to use the PTT feature.

Power LED Indicator

LED Status	Description
Off	Power off/normal status
Solid red	Initialization/charging (not fully charged)
Solid green	Battery fully charged
Fast flashing red	Incoming call
Slow flashing red	New voicemail/missed call/text message

Icons Description

The following table contains the description of the icon that might be displayed on the screen of the AX86R.

Icon	Description
	Keyboard lock
	Wi-Fi signal status

	Battery status
	Missed Call notification
	Unconditional Call Forwarding
	Busy Call Forwarding
	No Answer Call Forwarding
	Voicemail notification
	Mute enabled
	DND enabled
	Bluetooth enabled
	Pair and connect Bluetooth headset
	SMS
	Auto Answer enabled
	Handset Mode
	Hands-free mode
	Headset Mode

Connect to Wi-Fi

1. On the startup wizard, select your language and press **OK** or **Next**.
2. Do one of the following:

- **Option A: Quick Wi-Fi Connect**
  a. Use your mobile phone to connect to the temporary access point created by the AX Series.
  b. On the Wi-Fi Configuration page, enter the Wi-Fi SSID and password for the network you wish to connect to.
  (If the page doesn't open automatically, open your web browser and enter 192.168.144.1 in the address bar.)
- **Option B: Available Networks**
  a. Select the Wi-Fi network from the available options and press OK.
  b. Enter the password and press Save.