

ThinkSmart Core for Microsoft Team Rooms

LenovoThinkSmart Core Kits with Microsoft Teams Rooms make it easy and cost-effective for modern companies to incorporate smarter collaboration technology into meeting rooms of all sizes. These purpose-built, modular room kit solutions start with ThinkSmart Core, a compute that is powered by 11th Gen Intel® Core™ vPro™ processors and certified and preloaded with Microsoft Teams Rooms to help employees connect, share, and collaborate seamlessly and securely from wherever they may be working.

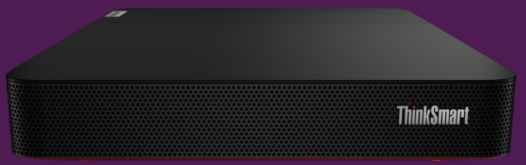

Digitally manage meeting facilities with one device

Combining innovative technology with personalized services, ThinkSmart solutions will improve the way employees work together in today's work-from-anywhere world.

ThinkSmart Core Full Room Kit comes with conference-ready features like the ThinkSmart Cam – Lenovo's first AI-based camera – which render vivid images even in low-light environments, as well as the ThinkSmart Bar with stereo speakers and effective noise cancellation for clear disruption-free meetings.

The ThinkSmart Controller is a 10.1" anti-glare touch screen powered by USB-C with its integrated stand with a 30-degree or 60-degree viewing angle. Integrated infrared sensors intuitively detects participants in the meeting room as soon as they enter.

Purpose-built, modular room kit solutions are designed to fit seamlessly inside most meeting rooms.

Updated 2023-10-12

Lenovo services

Lenovo delivers tailored sustainability services, devices, and infrastructure solutions from our broad portfolio, working closely with you to support your target outcomes across the IT lifecycle..

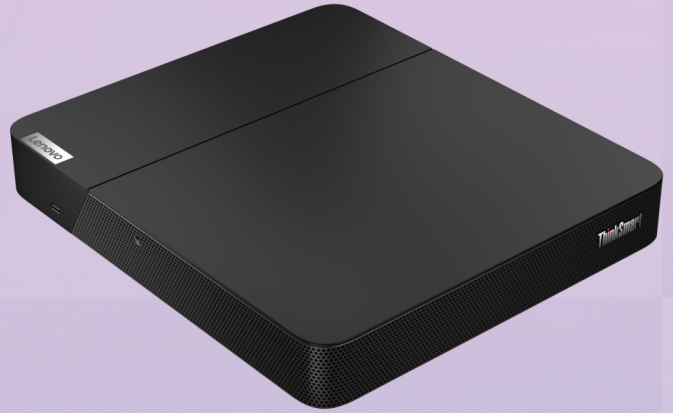

Premier Support

Talk directly with advanced technical support agents
Support for software & hardware
Next business day onsite repairs

Accessories

ThinkSmart Cam



Supports resolution up to 4K at 30fps and 1080p at 60fps
Gives 100° Horizontal/68° Vertical/125° Diagonal fields of view
Can be used as a standalone camera or mounted on wall or TV

PN: 4Y71C41660

ThinkSmart Core for Microsoft Team Rooms

Performance

Processor
11th Gen Intel Core™ i5 Processor

Operating System
Windows® 10 IoT Enterprise SAC

Graphics
Intel® Iris® Xe Graphics

Memory
8GB DDR4-3200, dual-channel

Storage
256GB M.2 SSD (2280) / PCIe NVMe, PCIe 3.0 x4

Design

Dimensions
Width: 226 mm (8.9 inches) x Height: 37.5 mm (1.5 inches) or 51.7 mm (2 inches) with the clamp unfolded x Depth: 200 mm (7.9 inches)

Weight
1.1 kg (2.4 lb

Security & Privacy

Kensington Security Slot, with the integrated cable management
Power-on, Supervisor, hard disk password
Smart USB Protection

Information presented here may represent the maximum possible configurations for this product, but it does not necessarily reflect what is available in your region. Please ask your rep or check the specifications for specific Part Numbers in your region. © 2023 Lenovo. Products are available while supplies last. Lenovo is not responsible for photographic or typographic errors. Lenovo, the Lenovo logo, ThinkPad, ThinkCentre, ThinkBook, ThinkStation and ThinkVision are trademarks or registered trademarks of Lenovo. 3rd party product and service names may be trademarks of others. Depending on factors such as the processing capability of peripheral devices, file attributes, system configuration and operating environments, the actual data transfer rate of USB connectors will vary and is typically slower than published standards.