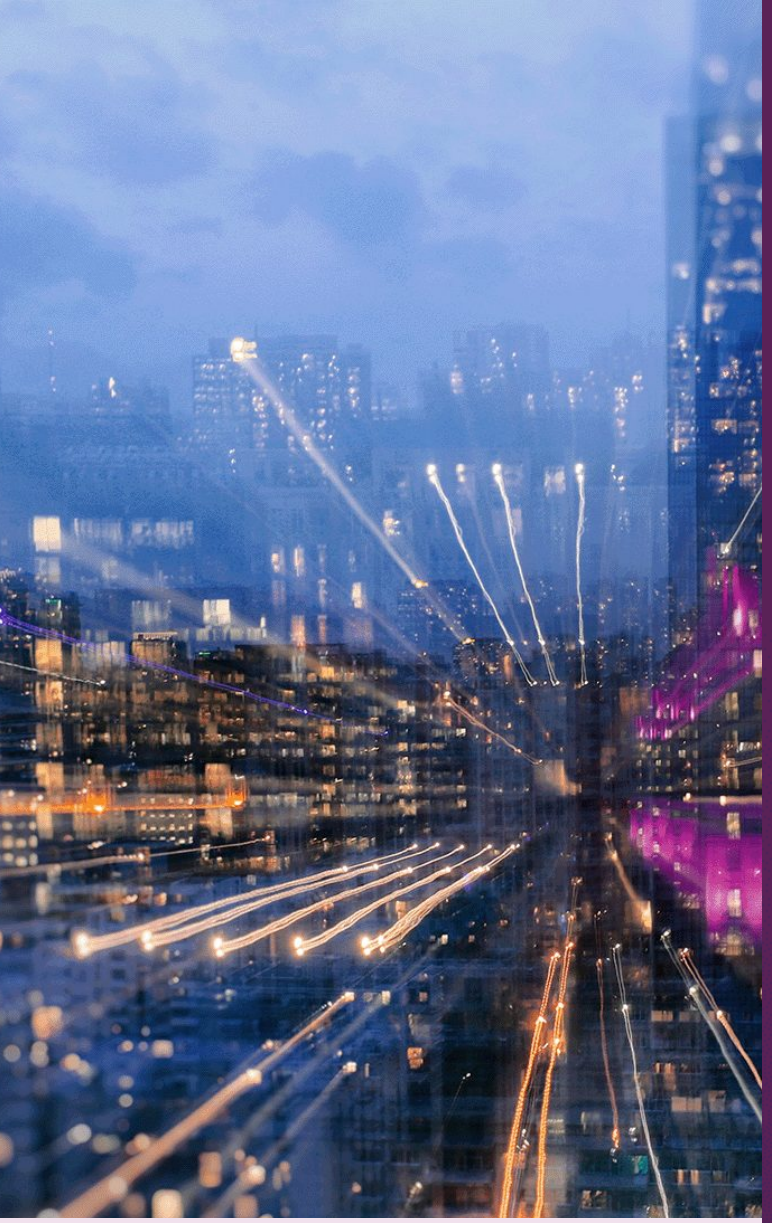

Lenovo devices that are a class apart

The entry-level ThinkPad, E Series features the famous keyboard and trackpoint, and is MIL-SPEC tested ensuring the build quality for which ThinkPad is renowned.

ThinkPad E14 Gen 5 (Intel)



Built for professionals who demand powerful and high-performance computing, the laptop powered by 13th Gen Intel U or P Series Core i7 Processor can be considered. Support of optional Wi-Fi 6E ensures a connected experience allowing users to synchronize and send files while they are on the move; while up to 11.2-hours of battery life means users can stay unplugged without worrying about plugging the device.

Configured with up to 32GB DDR4 memory and up to 1TB SSD storage means business professionals can manage programs or applications and store large files at the same time without slowing the device down

Dolby Atmos 2W dual speakers and dual-array microphones help to collaborate on calls effectively. An optional FHD 1080p camera with a privacy shutter helps users to stay private whenever needed.

Minimal preloaded applications mean maximum battery life and responsiveness for users, and faster deployment for IT admins.

Lenovo services

Lenovo delivers tailored sustainability services, devices, and infrastructure solutions from our broad portfolio, working closely with you to support your target outcomes across the IT lifecycle..



On-site Service

If a problem can’t be fixed remotely, we will visit your location
Normally next business day service
Agreed appointment times

Accessories

Lenovo Portable Aluminum Laptop Stand



The foldable frame easily fits into a backpack of any size.
18° tilt offers a comfortable viewing position for pain-free productivity.
Silicone footing protects your device from accidental slips and slides.

PN: 4XF1B03657

Lenovo Essential Compact Wireless Mouse



Compact and easy to carry, weighs just under 50g (1.76oz)
Ergonomic and ambidextrous design with 3 buttons
Highly durable design, tested to last up to 8 million clicks

PN: 4Y50R20864 – (with battery) 4Y50R20865 – (w/o battery)

ThinkPad E14 Gen 5 (Intel)

Key Specifications

Processor
13th Gen Intel U or P Series Core i3 / i5 / i7

Operating System
Windows 11 Pro Windows 11 Home, Windows 11 Home Single Language, Windows 11 DG Windows 10 Pro 64, Ubuntu Linux

Display
14" WUXGA (1920x1200), IPS, Anti-glare, 16:10
- 300nits, 45% NTSC
- 300nits, 45% NTSC, touch

14" 2.2K (2240x1400), IPS, Anti-glare, 16:10
- 300nits, 100% sRGB, Eyesafe

Touchscreen
Optional multi-touch

Graphics
Intel UHD Graphics (integrated), Intel Iris Xe Graphics eligible (integrated), NVIDIA GeForce MX550

Memory
Up to 24GB or 32GB DDR4-3200, 1x Soldered + 1x SO-DIMM

Storage
Up to two drives, 2x M.2 SSD
• M.2 2242 SSD up to 1TB

Audio
High Definition (HD) Audio
Stereo speakers, 2W x2, Dolby Atmos
Dual-microphone array, Dolby Voice

Battery†
47Wh or 57Wh battery, up to 8.58 hr, Rapid Charge

Power Adapter
One of the following
65W USB-C (2-pin)
65W USB-C (3-pin)

Camera
One of the following
FHD 1080p + IR Hybrid with Privacy Shutter
FHD 1080p with Privacy Shutter
HD 720p with Privacy Shutter

Keyboard
6-row, spill-resistant, optional backlight
TrackPoint and Mylar surface touchpad
56 x 115 mm (2.24 x 4.53 inches)

Dimensions
Starting at 313 x 219.3 x 17.99 mm (12.32 x 8.63 x 0.71 inches)

Weight
Aluminium bottom cover: starting at 1.53 kg (3.37 lbs), PC-ABS bottom cover: starting at 1.41 kg (3.11 lbs)

Green Certifications

EPEAT Gold Registered, ENERGY STAR 8.0, ErP Lot 6, ErP Lot 26, FSC certified carton, TCO Certified 9.0, RoHS compliant

Other Certifications

Optional Eyesafe Certified 2.0, Optional TÜV Rheinland Low Blue Light (Hardware Solution), Optional TÜV Rheinland Low Blue Light (Software Solution)

Connectivity

I/O Ports
1x USB 2.0, 1x USB 3.2 Gen 1 (Always On), 1x USB-C 3.2 Gen 2 (data, PD 3.0, DP 1.4), 1x Thunderbolt 4 / USB4 40Gbps (data, PD 3.0, DP 1.4), 1x HDMI up to 4K/60Hz, 1x Ethernet (RJ-45), 1x Headphone / microphone combo jack (3.5mm)

WLAN + Bluetooth
One of the following
Intel Wi-Fi 6 AX201, 11ax 2x2 + BT5.1
Intel Wi-Fi 6E AX211, 11ax 2x2 + BT5.1
Wi-Fi 6, 11ax 2x2 + BT5.1
Wi-Fi 6E, 11ax 2x2 + BT5.1

Docking
Various docking solutions supported via Thunderbolt.

Security & Privacy

Fingerprint Reader
IR Camera with Windows Hello
Optional Discrete TPM 2.0, TCG certified
Optional Firmware TPM 2.0
Kensington Nano Security Slot
Camera privacy shutter
Optional Touch style fingerprint reader
Optional IR camera for Windows Hello

Manageability

Non-vPro

Information presented here may represent the maximum possible configurations for this product, but it does not necessarily reflect what is available in your region. Please ask your rep or check the specifications for specific Part Numbers in your region. †Based on testing with MobileMark 2014. Battery life varies significantly with settings, usage, and other factors. © 2023 Lenovo. Products are available while supplies last. Lenovo is not responsible for photographic or typographic errors. Lenovo, the Lenovo logo, ThinkPad, ThinkCentre, ThinkBook, ThinkStation and ThinkVision are trademarks or registered trademarks of Lenovo. 3rd party product and service names may be trademarks of others. Depending on factors such as the processing capability of peripheral devices, file attributes, system configuration and operating environments, the actual data transfer rate of USB connectors will vary and is typically slower than published standards.