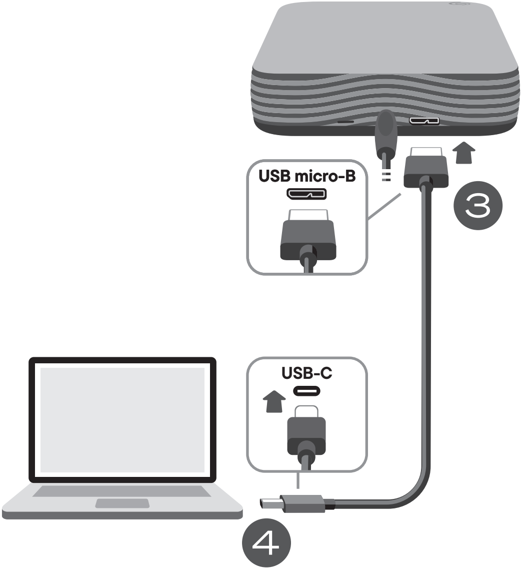

Register
device o

Enregist
appareil

the product using a mobile
r computer

rez le produit à l’aide d’un
mobile ou d’un ordinateur

Android™ / iOS

Scan the QR code.
Scannez le code QR.

Open the drive and select Start_Here.

Ouvrez le lecteur et sélectionnez Start_Here.

Windows®

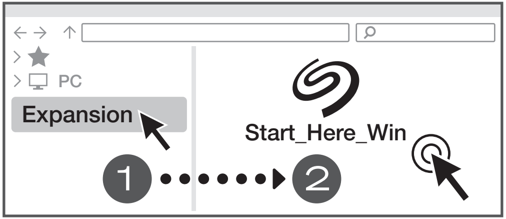

Mac®

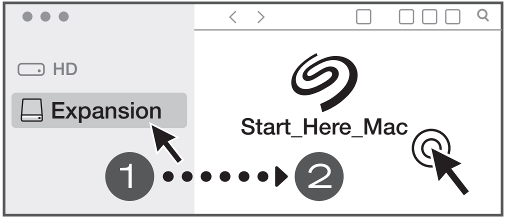

Manual
Manuel

www.seagate.com/expansion-desktop-guide

Warranty
Garantie

www.seagate.com/warranty

EN **WWW.SEAGATE.COM**

FCC DECLARATION OF CONFORMANCE

This device complies with Part 15 of the FCC Rules. Operation is subject to the following two conditions: (1) this device may not cause harmful interference, and (2) this device must accept any interference received, including interference that may cause undesired operation.

CLASS B

This equipment has been tested and found to comply with the limits for a Class B digital device, pursuant to Part 15 of the FCC Rules. These limits are designed to provide reasonable protection against harmful interference in residential installation. This equipment generates, uses, and can radiate radio frequency energy and, if not installed and used in accordance with the instructions, may cause harmful interference to radio communications.

However, there is no guarantee that interference will not occur in a particular installation. If this equipment does cause harmful interference to radio or television reception, which can be determined by turning the equipment off and on, the user is encouraged to try to correct the interference by one or more of the following measures:

- Reorient or relocate the receiving antenna.
- Increase the separation between the equipment and receiver.
- Connect the equipment into an outlet on a circuit different from that to which the receiver is connected.
- Consult the dealer or an experienced radio/TV technician for help.

CAUTION: Any changes or modifications made to this equipment may void the user's authority to operate this equipment.

For GPSR (EU) 2023/988 safety concerns, contact us at: **www.seagate.com/legal/eu-gpsr-contact-us**

For Australian Customers Only.

Our goods come with guarantees that cannot be excluded under the Australian Consumer Law. You are entitled to a replacement or refund for a major failure and for compensation for any other reasonably foreseeable loss or damage. You are also entitled to have the goods repaired or replaced if the goods fail to be of acceptable quality and the failure does not amount to a major failure.

Revision - July 1, 2020

Disposal of waste equipment by users in private households in the European Union

This symbol on the product or in its packaging indicates that this product must not be disposed of with your other household waste. Instead, it is your responsibility to dispose of your waste equipment by handing it over to a designated collection point for recycling of waste electrical and electronic equipment. The separate collection and recycling of your waste equipment at the time of disposal will help to conserve natural resources and ensure that it is recycled in a manner that protects human health and the environment. For more information about where you can drop off your waste equipment for recycling, contact your local city office, your household waste disposal service, or the shop where you purchased the product.

DA WWW.SEAGATE.COM

Registrer produktet ved hjælp af en mobilenhed eller computer

Android™ / iOS: Scan QR-koden.

Åbn drevet, og vælg Start_Here.

Manual: www.seagate.com/expansion-desktop-guide

Garanti: www.seagate.com/warranty

For GPSR (EU) 2023/988 sikkerhedsspørgsmål, kan du kontakte os på: **www.seagate.com/legal/eu-gpsr-contact-us**

DE WWW.SEAGATE.COM

Registrieren Sie das Produkt mit einem mobilen Gerät oder Computer

Android™ / iOS: Scannen Sie den QR-Code.

Öffnen Sie das Laufwerk und wählen Sie Start_Here.

Handbuch: www.seagate.com/expansion-desktop-guide

Garantie: www.seagate.com/warranty

Bei Sicherheitsfragen zur GPSR (EU) 2023/988 wenden Sie sich bitte an **www.seagate.com/legal/eu-gpsr-contact-us**

ES WWW.SEAGATE.COM

Registre el producto utilizando un dispositivo móvil o un ordenador

Android™ / iOS: Escanee el código QR.

Abra la unidad y seleccione Start_Here.

Manual: www.seagate.com/expansion-desktop-guide

Garantía: www.seagate.com/warranty

Para cuestiones de seguridad relacionadas con el RGPD (UE) 2023/988, póngase en contacto con nosotros en: **www.seagate.com/legal/eu-gpsr-contact-us**

FR WWW.SEAGATE.COM

Pour toute question relative à la sécurité entrant dans le cadre du Règlement général de sécurité des produits (EU) 2023/988, contactez-nous à l'adresse suivante : **www.seagate.com/legal/eu-gpsr-contact-us**

IT WWW.SEAGATE.COM

Registrare il prodotto utilizzando un dispositivo mobile o un computer

Android™ / iOS: Scansiona il codice QR.

Apri l'unità e seleziona Start_Here.

Manuale: www.seagate.com/expansion-desktop-guide

Garanzia: www.seagate.com/warranty

Per problemi di sicurezza in base alla normativa GPSR (EU) 2023/988, contattare Seagate all'indirizzo **www.seagate.com/legal/eu-gpsr-contact-us**

NL WWW.SEAGATE.COM

Registreer het product met een mobiel apparaat of computer

Android™ / iOS: Scan de QR-code.

Open het station en selecteer Start_Here.

Handleiding: www.seagate.com/expansion-desktop-guide

Garantie: www.seagate.com/warranty

Neem voor vragen over veiligheidsoverwegingen met betrekking tot de Verordening algemene productveiligheid (EU) 2023/988 contact met ons op via: **www.seagate.com/legal/eu-gpsr-contact-us**

NO WWW.SEAGATE.COM

Registrer produktet ved hjelp av en mobil enhet eller datamaskin

Android™ / iOS: Skann QR-koden.

Åpne stasjonen og velg Start_Here.

Håndbok: www.seagate.com/expansion-desktop-guide

Garanti: www.seagate.com/warranty

For GPSR (EU) 2023/988 sikkerhetsspørsmål, kontakt oss på: **www.seagate.com/legal/eu-gpsr-contact-us**

PL WWW.SEAGATE.COM

Zarejestruj produkt za pomocą urządzenia mobilnego lub komputera

Android™ / iOS: Zeskanuj kod QR.

Otwórz dysk i wybierz Start_Here.

Instrukcja: www.seagate.com/expansion-desktop-guide

Gwarancja: www.seagate.com/warranty

W kwestiach odnoszących się do bezpieczeństwa w kontekście rozporządzenia GPSR (UE) 2023/988 prosimy o kontakt pod adresem: **www.seagate.com/legal/eu-gpsr-contact-us**

Utylizacja zużytego sprzętu przez użytkowników w gospodarstwach domowych w Unii Europejskiej

Ten symbol umieszczony na produkcie lub jego opakowaniu oznacza, że produktu nie wolno wyrzucać do zwykłych pojemników na śmieci. Obowiązkiem użytkownika jest utylizacja zużytego sprzętu przez przekazanie go do wyznaczonego punktu recyklingu na zużyty sprzęt elektryczny i elektroniczny. Osobna zbiórka i recykling zużytego sprzętu pomogą w ochronie zasobów naturalnych i zapewnią przeprowadzenie recyklingu w sposób chroniący ludzkie zdrowie i środowisko. Więcej informacji o tym, gdzie przekazać zużyty sprzęt do recyklingu, można uzyskać w urzędzie miasta, zakładzie utylizacji odpadów komunalnych lub sklepie, w którym zakupiono produkt.

PT WWW.SEAGATE.COM

Registe o produto utilizando um dispositivo móvel ou um computador

Android™ / iOS: Digitalize o código QR.

Abra a unidade e selecione Start_Here.

Manual: www.seagate.com/expansion-desktop-guide

Garantia: www.seagate.com/warranty

Se tiver preocupações de segurança relacionadas com o RSGP (UE) 2023/988, contacte-nos através de: **www.seagate.com/legal/eu-gpsr-contact-us**

BR-PT WWW.SEAGATE.COM

Registre o produto usando um dispositivo móvel ou computador

Android™ / iOS: Escaneie o código QR.

Abra a unidade e selecione Start_Here.

Manual: www.seagate.com/expansion-desktop-guide

Garantia: www.seagate.com/warranty

211714700

FI WWW.SEAGATE.COM

Rekisteröi tuote mobiililaitteella tai tietokoneella

Android™ / iOS: Skannaa QR-koodi.

Avaa asema ja valitse Start_Here.

Käyttöopas: www.seagate.com/expansion-desktop-guide

Takuu: www.seagate.com/warranty

Jos sinulla on GPSR (EU) 2023/988 -turvallisuuteen liittyviä huolenaiheita, ota meihin yhteyttä osoitteessa: **www.seagate.com/legal/eu-gpsr-contact-us**

SV WWW.SEAGATE.COM

Registrera produkten med en mobil enhet eller dator

Android™ / iOS: Skanna QR-koden.

Öppna enheten och välj Start_Here.

Manual: www.seagate.com/expansion-desktop-guide

Garanti: www.seagate.com/warrantyy

För GPSR (EU) 2023/988 säkerhetsfrågor, kontakta oss på: **www.seagate.com/legal/eu-gpsr-contact-us**

CS WWW.SEAGATE.COM

Zaregistrujte produkt pomocí mobilního zařízení nebo počítače

Android™ / iOS: Naskenujte QR kód.

Otevřete jednotku a vyberte Start_Here.

Příručka: www.seagate.com/expansion-desktop-guide

Záruka: www.seagate.com/warranty

V případě otázek týkajících se bezpečnosti výrobků podle nařízení GPSR (EU) 2023/988 nás kontaktujte na adrese: **www.seagate.com/legal/eu-gpsr-contact-us**

EL WWW.SEAGATE.COM

Καταχωρίστε το προϊόν χρησιμοποιώντας κινητή συσκευή ή υπολογιστή

Android™ / iOS: Σαρώστε τον κωδικό QR.

Ανοίξτε τη μονάδα και επιλέξτε Start_Here.

Εγχειρίδιο: www.seagate.com/expansion-desktop-guide

Εγγύηση: www.seagate.com/warranty

Για θέματα ασφάλειας του κανονισμού GPSR (EU) 2023/988, επικοινωνήστε μαζί μας στη διεύθυνση: **www.seagate.com/legal/eu-gpsr-contact-us**

HU WWW.SEAGATE.COM

Regisztrálja a terméket mobileszköz vagy számítógép segítségével

Android™ / iOS: Olvassa be a QR-kódot.

Nyissa meg a meghajtót, és válassza a Start_Here.

Kézikönyv: www.seagate.com/expansion-desktop-guide

Jótállás: www.seagate.com/warranty

TR WWW.SEAGATE.COM

Ürünü bir mobil cihaz veya bilgisayar kullanarak kaydedin

Android™ / iOS: QR kodunu tarayın.

Sürücüyü açın ve Start_Here seçeneğini seçin.

Kılavuz: www.seagate.com/expansion-desktop-guide

Garanti: www.seagate.com/warranty

ID WWW.SEAGATE.COM

Daftarkan produk menggunakan perangkat seluler atau komputer

Android™ / iOS: Pindai kode QR.

Buka drive dan pilih Start_Here.

Manual: www.seagate.com/expansion-desktop-guide

Garansi: www.seagate.com/warrantyy

ZH-CN WWW.SEAGATE.COM

使用移动设备或电脑注册产品

Android™ / iOS: 扫描二维码。

打开驱动器并选择Start_Here。

手册: www.seagate.com/expansion-desktop-guide
保修: www.seagate.com/warranty

ZH-TW WWW.SEAGATE.COM

使用行動裝置或電腦註冊產品
Android™ / iOS: 掃描 QR 碼。
開啟磁碟並選擇Start_Here。
手冊: www.seagate.com/expansion-desktop-guide
保固: www.seagate.com/warranty

KO WWW.SEAGATE.COM

모바일 기기 또는 컴퓨터를 사용하여 제품을 등록하십시오
Android™ / iOS: QR 코드를 스캔하세요.
드라이브를 열고 Start_Here 선택하세요.
매뉴얼: www.seagate.com/expansion-desktop-guide
보증: www.seagate.com/warranty

JA WWW.SEAGATE.COM

モバイル端末またはコンピューターを使用して製品を登録してください
Android™ / iOS: QRコードをスキャンしてください。
ドライブを開き、Start_Hereしてください。
マニュアル: www.seagate.com/expansion-desktop-guide
保証: www.seagate.com/warranty

この装置は、クラスB機器です。この装置は、住宅環境で使用することを目的 としていますが、この装置がラジオやテレビジョン受信機に近接して使用され ると、受信障害を引き起こすことがあります。

取扱説明書に従って正しい取り扱いをして下さい。 VCCI―B

China RoHS 2 table

China RoHS 2 refers to the Ministry of Industry and Information Technology Order No. 32, effective July 1, 2016, titled Management Methods for the Restriction of the Use of Hazardous Substances in Electrical and Electronic Products. To comply with China RoHS 2, we determined this product's Environmental Protection Use Period (EPUP) to be 20 years in accordance with the Labeling requirements for restricted use of hazardous substances in electrical and electronic products, SJ/T 11364-2024.

中国RoHS2是指2016年7月1日起施行的工业和信息化部令第32号“电力电子产品限制使用有害物质管理办法”。为了符合中国RoHS2的要求, 我们根据 “电器电子产品有害物质限制使用标识要求”(SJ/T 11364-2024)确定本产品的环保使用期(EPUP)为20年。

产品中有害物质的名称及含有的信息表
Names and information of hazardous substances in product

	有害物质 Hazardous Substances									
部件名称 Part Name	铅 (Pb)	汞 (Hg)	镉 (Cd)	六价铬 (Cr^{6+})	多溴联苯 (PBBs)	多溴二苯醚 (PBDEs)	邻苯二甲酸苯基丁基酯 (DBP)	邻苯二甲酸二异丁酯 (DIBP)	邻苯二甲酸甲苯基丁酯 (BBP)	邻苯二甲酸二(2-乙基己基)酯 (DEHP)
硬盘驱动器 HDD	X	O	O	O	O	O	O	O	O	O
外接硬盘印刷电路板 Bridge PCBA	X	O	O	O	O	O	O	O	O	O
电源(如果提供) Power Supply (if provided)	X	O	O	O	O	O	O	O	O	O
接口电缆(如果提供) Interface cable (if provided)	O	O	O	O	O	O	O	O	O	O
其他外壳组件 Other enclosure components	O	O	O	O	O	O	O	O	O	O

注 1: O: 表示该有害物质在该部件所有均质材料中的含量均不超出电器电子产品有害物质限制使用国家标准要求。
X: 表示该有害物质至少在该部件的某一均质材料中的含量超出电器电子产品有害物质限制使用 国家标准要求。
注 2: 以上未列出的部件，表明其有害物质含量均不超出电器电子产品有害物质限制使用国家标准要求。

Note 1: O: Indicates that the content of the hazardous substance in all homogeneous materials of this component does not exceed the requirements of the national standard for the restricted use of hazardous substances in electrical and electronic products.
X: Indicates that the content of the hazardous substance in at least one homogeneous material of this component exceeds the requirements of the national standard for the restricted use of hazardous substances in electrical and electronic products.
Note 2: For components not listed above, their hazardous substance content does not exceed the requirements of the national standard for the restricted use of hazardous substances in electrical and electronic products.

Taiwan RoHS table

Taiwan RoHS refers to the Taiwan Bureau of Standards, Metrology and Inspection's (BSMI's) requirements in standard CNS 15663, Guidance to reduction of the restricted chemical substances in electrical and electronic equipment. Beginning on January 1, 2018, Seagate products must comply with the "Marking of presence" requirements in Section 5 of CNS 15663. This product is Taiwan RoHS compliant.

The following table meets the Section 5 "Marking of presence" requirements.

台灣RoHS是指台灣經濟部標準檢驗局 (BSMI) 對標準 CNS 15663 要求的減排電子電氣設備限用化學物質指引。從2018年1月1日起，Seagate 產品必須符合 CNS 15663 第 5 節「含有標示」要求。本產品符合台灣 RoHS。

下表符合第 5 節「含有標示」要求。

設備名稱：外接式硬碟，型號: SRD0NF3 Equipment Name: External Hard Drive, Model: SRD0NF3							
單元 Unit		限用物質及其化學符號 Restricted Substance and its chemical symbol					
		鉛 Lead (Pb)	汞 Mercury (Hg)	鎘 Cadmium (Cd)	六價鉻 Hexavalent chromium (Cr^{+6})	多溴聯苯 Polybrominated biphenyls (PBB)	多溴二苯醚 Polybrominated diphenyl ethers (PBDE)
硬盤驅動器	HDD	—	O	O	O	O	O
外接硬盤印刷電路板	Bridge PCBA	—	O	O	O	O	O
電源 (如果提供)	Power Supply (if provided)	—	O	O	O	O	O
傳輸線材 (如果提供)	Interface cable (if provided)	O	O	O	O	O	O
其他外殼組件	Other enclosure components	O	O	O	O	O	O

備考1. "超出0.1 wt %" 及 "超出0.01 wt %" 係指限用物質之百分比含量超出百分比含量基準值。

Note 1: "Exceeding 0.1 wt %" and "exceeding 0.01 wt %" indicate that the percentage content of the restricted substance exceeds the reference percentage value of presence condition.

備考2. "O" 係指該項限用物質之百分比含量未超出百分比含量基準值。

Note 2: "O" indicates that the percentage content of the restricted substance does not exceed the percentage of reference value of presence.

備考3. "—" 係指該項限用物質為排除項目。

Note 3: The "—" indicates that the restricted substance corresponds to the exemption.

額定電壓/額定電流: 12VDC ⎓ 1.5A　　操作溫度: 5 – 40 °C

本設備勿置於潮濕處。
請將產品置於手冊規定的環境使用溫度，以避免過熱。
連接至電源前，請先檢查電壓。
當設備不用時，請將所有電源線拔除，避免電壓不穩而造成傷害。
勿將任何液體濺入設備中，避免線路短路。
請勿自行調整或修理已通電的設備，以確保您的安全。

FR

Cet appareil, ses accessoires et cordons se recyclent

À DÉPOSER EN MAGASIN OU **À DÉPOSER EN DÉCHÈTERIE**

Points de collecte sur www.quefairedemesdechets.fr

© 2026 Seagate Technology LLC. All rights reserved. Seagate, Seagate Technology and th
registered trademarks of Seagate Technology LLC in the United States and/or other count
or registered trademarks are the property of their respective owners.

© 2026 Seagate Technology LLC. Tous droits réservés. Seagate, Seagate Technology et le
marques déposées de Seagate Technology LLC aux États-Unis et/ou dans d'autres pays. L
produits cités sont des marques ou des marques déposées de leurs propriétaires respecti

Seagate Technology LLC., 47488 Kato Road, Fremont, CA 94538 USA www.seagate.com
Seagate Technology NL B.V., Tupolevlaan 105, 1119 PA Schiphol-Rijk NL
Seagate Technology NL B.V., (UK Branch), Jubilee House, Globe Park, 3rd Ave, Marlow SL7
Seagate Singapore International Headquarters Pte. Ltd., 90 Woodlands Avenue 7 Singapor

PN: 211714700 06/26

D33027
RoHS

e Spiral logo are
tries. All other trademarks

logo Spiral sont des
Les autres noms de
ifs.

1EY, UK
re 737911

EXPANSION

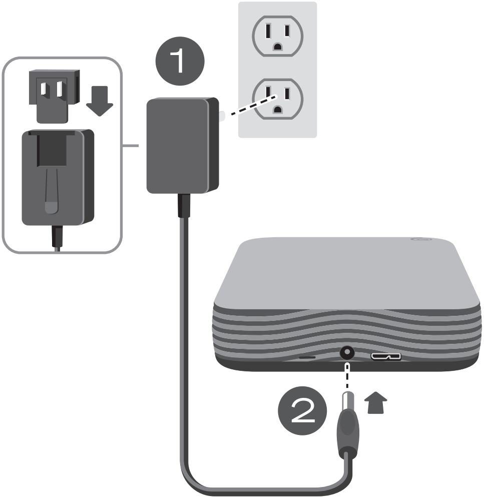SEAGATE