# Accessories Guide

## TC701

Ultra-rugged mobile computing reimagined for the AI-powered frontline

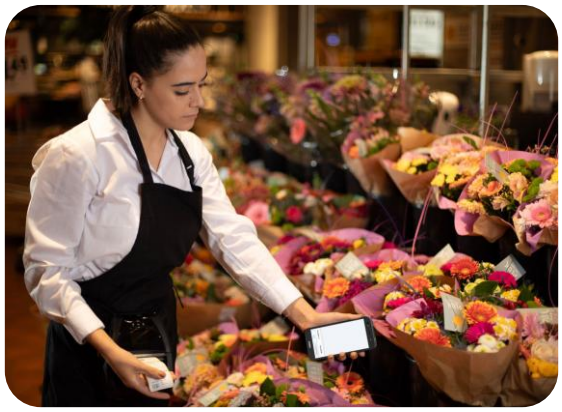






Revised January 2026

# Table of Contents


## Accessories that POWER devices

### Cradles

Single-slot ShareCradles 4
Multi-slot ShareCradles Kits 6
Multi-slot ShareCradles 8
Legacy ShareCradle Cups 10
ShareCradle Components 12
Mounting Options for Chargers 13

### Batteries

Spare Li-ion Batteries 15
Spare Battery Chargers 16

### Power Supplies, Cables, and Adaptors

Power Supply and Cable Matrix 18
Country-Specific AC Line Cords 19

## Accessories that PROTECT devices

### Soft Goods

Hand Strap, and Screen Protector 22
Soft Holster, Stylus, and Tether 23

## Accessories that ENABLE devices

### Trigger Handles

Electronic Trigger Handle and Wrist Strap 25

### Headsets

Wired Headsets and Accessories for Workforce Connect 27
Wireless Headsets and Accessories for Voice-Directed Picking 28

### Third Party Accessories

RAM Vehicle Docks 30

# Cradles


Single-slot ShareCradles

Multi-slot ShareCradles Kits

Multi-slot ShareCradles

Legacy ShareCradle Cups

ShareCradle Components

Mounting Options for Chargers

# Cradles

## Single-slot ShareCradles


Cradles

Batteries

Power Supplies, Cables and Adaptors

Soft Goods

Trigger handles

Headsets

Third Party Accessories


| Item/SKU# | Description |
|---|---|
| **One-Device ShareCradle**<br>SKU# **CRDCUP-TC7A-1DF**<br> | **TC701 Fast-Charging ShareCradle for a Single Device.**<br>▪ Device with standard battery charges from 0–70% in about 45 minutes.<br>▪ Sold separately: USB-C Cable SKU# CBL-EC5X-USBC3A-01, and Country-Specific Power Adaptor SKU# PWR-WUA5V45W1XX (Replace 'XX' in SKU to get the right plug style based on region) |
| **One-Device Ethernet ShareCradle**<br>SKU# **CRD-TC7A-1SE**<br> | **TC701 Ethernet ShareCradle for a Single Device.**<br>▪ Device with standard battery charges from 0–90% in about 1½ hours.<br>▪ There is an Ethernet Port, and spare USB-C port.<br>▪ Sold separately: USB-C Cable SKU# CBL-EC5X-USBC3A-01, and Country-Specific Power Adaptor SKU# PWR-WUA5V45W1XX (Replace 'XX' in SKU to get the right plug style based on region) |
| **Two-Device ShareCradle**<br>SKU# **CRDCUP-TC7A-2D**<br> | **TC701 Charge-Only ShareCradle for Two Devices.**<br>▪ Device with standard battery charges from 0–90% in about 1½ hours.<br>▪ Sold separately: USB-C Cable SKU# CBL-EC5X-USBC3A-01, and Country-Specific Power Adaptor SKU# PWR-WUA5V45W1XX (Replace 'XX' in SKU to get the right plug style based on region) |

# Cradles

## Single-slot ShareCradles


Cradles

Batteries

Power Supplies, Cables and Adaptors

Soft Goods

Trigger handles

Headsets

Third Party Accessories


| Item/SKU# | Description |
|---|---|
| **One-Device & One-Battery ShareCradle**<br>SKU# **CRD-TC7A-2SC1B**<br> | **TC701 Charge-Only ShareCradle for a Single Device and its Spare Battery.**<br>▪ Device with standard battery charges from 0–70% in about 45 minutes.<br>▪ Sold separately: USB-C Cable SKU# CBL-EC5X-USBC3A-01, and Country-Specific Power Adaptor SKU# PWR-WUA5V45W1XX (Replace 'XX' in SKU to get the right plug style based on region) |
| **One-Device & One Battery Ethernet ShareCradle**<br>SKU# **CRD-TC7A-2SE1B**<br> | **TC701 Ethernet ShareCradle for a Single Device and its Spare Battery.**<br>▪ Device with standard battery charges from 0–90% in about 1½ hours.<br>▪ There is an Ethernet Port, and spare USB-C port.<br>▪ Sold separately: USB-C Cable SKU# CBL-EC5X-USBC3A-01, and Country-Specific Power Adaptor SKU# PWR-WUA5V45W1XX ( 'XX' in SKU to get the right plug style based on region) |

# Cradles

## Multi-Slot ShareCradles Kits


Cradles

Batteries

Power Supplies, Cables and Adaptors

Soft Goods

Trigger handles

Headsets

Third Party Accessories


| Item/SKU# | Description |
|---|---|
| **Five-Device ShareCradle Kit**<br>SKU# **CRD-TC7A-5SC5DF-1**<br> | **TC701 Fast-Charging ShareCradle for Five Devices.**<br>▪ Can be mounted on a standard 19-inch rack system using mounting bracket SKU# BRKT-SCRD-SMRK-01.<br>▪ Device with standard battery charges from 0–70% in about 45 minutes.<br>▪ Includes: Power Supply with Attached DC Cable SKU# PWR-BGA12V150W1WW<br>▪ Sold Separately: Country-Specific AC Line Cord (listed later in this document). |
| **Five-Device Ethernet ShareCradle Kit**<br>SKU# **CRD-TC7A-5SE5D-1**<br> | **TC701 Ethernet ShareCradle for Five Devices.**<br>▪ Can be mounted on a standard 19-inch rack system using mounting bracket SKU# BRKT-SCRD-SMRK-01.<br>▪ Device with standard battery charges from 0–90% in about 1½ hours.<br>▪ There is an Ethernet Port, and spare USB-C port.<br>▪ Includes: Power Supply with Attached DC Cable SKU# PWR-BGA12V150W1WW<br>▪ Sold Separately: Country-Specific AC Line Cord (listed later in this document). |

# Cradles

## Multi-Slot ShareCradles Kits


Cradles

Batteries

Power Supplies, Cables and Adaptors

Soft Goods

Trigger handles

Headsets

Third Party Accessories


| Item/SKU# | Description |
|---|---|
| **Five-Device & Five-Battery ShareCradle Kit**<br>SKU# **CRD-TC7A-5SC5D5B-1**<br><br> | **TC701 Charge-Only ShareCradle for Five Devices and Five Spare Batteries.**<br>▪ Can be mounted on a standard 19-inch rack system using mounting bracket SKU# BRKT-SCRD-SMRK-01.<br>▪ Device with standard battery charges from 0–90% in about 1½ hours.<br>▪ Includes: Power Supply with Attached DC Cable SKU# PWR-BGA12V150W1WW.<br>▪ Sold Separately: Country-Specific AC Line Cord (listed later in this document). |
| **1 0-Device ShareCradle Kit**<br>SKU# **CRD-TC7A-5SC10D-1**<br><br> | **TC701 Charge-Only ShareCradle for 10 Devices.**<br>▪ Can be mounted on a standard 19-inch rack system using mounting bracket SKU# BRKT-SCRD-SMRK-01.<br>▪ Device with standard battery charges from 0–90% in about 1½ hours.<br>▪ Includes: Power Supply with Attached DC Cable SKU# PWR-BGA12V150W1WW.<br>▪ Sold Separately: Country-Specific AC Line Cord (listed later in this document). |

# Cradles

## Multi-Slot ShareCradles


Cradles

Batteries

Power Supplies, Cables and Adaptors

Soft Goods

Trigger handles

Headsets

Third Party Accessories


| Item/SKU# | Description |
|---|---|
| **Five-Device ShareCradle**<br>SKU# **CRD-TC7A-5SC5DF**<br> | **TC701 Fast-Charging ShareCradle for Five Devices.**<br>• Can be mounted on a standard 19-inch rack system using mounting bracket SKU# BRKT-SCRD-SMRK-01.<br>• Device with standard battery charges from 0–70% in about 45 minutes.<br>• Sold Separately: Power Supply with Attached DC Cable SKU# PWR-BGA12V150W1WW, and Country-Specific AC Line Cord (listed later in this document). |
| **Five-Device Ethernet ShareCradle**<br>SKU# **CRD-TC7A-5SE5D**<br> | **TC701 Ethernet ShareCradle for Five Devices.**<br>• Can be mounted on a standard 19-inch rack system using mounting bracket SKU# BRKT-SCRD-SMRK-01.<br>• Device with standard battery charges from 0–90% in about 1½ hours.<br>• There is an Ethernet Port, and spare USB-C port.<br>• Sold Separately: Power Supply with Attached DC Cable SKU# PWR-BGA12V150W1WW, and Country-Specific AC Line Cord (listed later in this document). |

# Cradles

## Multi-Slot ShareCradles


Cradles

Batteries

Power Supplies, Cables and Adaptors

Soft Goods

Trigger handles

Headsets

Third Party Accessories


| Item/SKU# | Description |
|---|---|
| **Five-Device & Five-Battery ShareCradle**<br>SKU# **CRD-TC7A-5SC5D5B**<br> | **TC701 Charge-Only ShareCradle for Five Devices and Five Spare Batteries.**<br>▪ Can be mounted on a standard 19-inch rack system using mounting bracket SKU# BRKT-SCRD-SMRK-01.<br>▪ Device with standard battery charges from 0–90% in about 1½ hours.<br>▪ Sold Separately: Power Supply with Attached DC Cable SKU# PWR-BGA12V150W1WW, and Country-Specific AC Line Cord (listed later in this document). |
| **1 0-Device ShareCradle**<br>SKU# **CRD-TC7A-5SC10D**<br> | **TC701 Charge-Only ShareCradle for 10 Devices.**<br>▪ Can be mounted on a standard 19-inch rack system using mounting bracket SKU# BRKT-SCRD-SMRK-01.<br>▪ Device with standard battery charges from 0–90% in about 1½ hours.<br>▪ Sold Separately: Power Supply with Attached DC Cable SKU# PWR-BGA12V150W1WW, and Country-Specific AC Line Cord (listed later in this document). |

# Cradles

## Legacy ShareCradle Cups


Cradles

Batteries

Power Supplies, Cables and Adaptors

Soft Goods

Trigger handles

Headsets

Third Party Accessories


| Item/SKU# | Description |
|---|---|
| **One-Device Replacement ShareCradle Cup**<br>SKU# **CRDCUP-NGTC7A-01**<br> | **TC701 Replacement Charge-Only Device Cup for One Device**<br>▪ Enables the use of TC701 devices with Legacy ShareCradles by replacing the existing TC51x/TC56x or TC52x/TC57x series device cup.<br>▪ Includes a pre-installed TC701 shim. |
| **Five-Device Replacement ShareCradle Cup**<br>SKU# **CRDCUP-NGTC7A-05**<br> | **TC701 Replacement Charge-Only Device Cup for Five Devices**<br>▪ A set of five Charge-Only ShareCradle Cups.<br>▪ Enables the use of TC701 devices with Legacy ShareCradles by replacing the existing TC51x/TC56x or TC52x/TC57x series device cup.<br>▪ Includes pre-installed TC701 shims. |
| **One-Device Replacement Ethernet ShareCradle Cup**<br>SKU# **CRDCUP-NGTC7AE-01**<br> | **TC701 Replacement Ethernet Device Cup for One Device**<br>▪ Enables the use of TC701 devices with Legacy ShareCradles by replacing the existing TC51x/TC56x or TC52x/TC57x series device cup.<br>▪ Includes a pre-installed TC701 shim. |
| **Five-Device Replacement Ethernet ShareCradle Cup**<br>SKU# **CRDCUP-NGTC7AE-05**<br> | **TC701 Replacement Ethernet Device Cup for Five Devices**<br>▪ A set of five Ethernet ShareCradle Cups.<br>▪ Enables the use of TC701 devices with Legacy ShareCradles by replacing the existing TC51x/TC56x or TC52x/TC57x series device cup.<br>▪ Includes pre-installed TC701 shims. |

# Cradles

## Legacy ShareCradle Cups


[Cradles](#)

[Batteries](#)

[Power Supplies, Cables and Adaptors](#)

[Soft Goods](#)

[Trigger handles](#)

[Headsets](#)

[Third Party Accessories](#)


| Item/SKU# | Description |
|---|---|
| **TC701 Shim**<br>SKU# **SHIM-CRD-TC7A**<br> | **TC701 Replacement Charge-Only Device Cup for One Device**<br>• Replaces the TC73 / TC78 shim to make Legacy ShareCradles compatible with TC701 devices. |

# Cradles

## ShareCradle Components


Cradles

Batteries

Power Supplies, Cables and Adaptors

Soft Goods

Trigger handles

Headsets

Third Party Accessories


| Item/SKU# | Description |
|---|---|
| **TC701 Holder**<br>SKU# **HLD-TC7A-01**<br> | **TC701 Holder for Devices**<br>▪ Included in all ShareCradles designed for devices. |
| **Ethernet Single-Slot ShareCradle Base**<br>SKU# **CRD-ETHSNGLEBASE-01**<br> | **Ethernet Single-Slot ShareCradle Base**<br>▪ Included in all single-slot Ethernet ShareCradle Configurations. |
| **Fast-Charging ShareCradle Base**<br>SKU# **CRD-FCBASE-01**<br> | **Fast-Charging ShareCradle Base**<br>▪ Included in all multi-slot ShareCradles except for the Ethernet model. |
| **Ethernet ShareCradle Base**<br>SKU# **CRD-ETHBASE-01**<br> | **Ethernet ShareCradle Base**<br>▪ Included in the multi-slot Ethernet ShareCradle configuration. |

# Cradles

## Mounting Options for Chargers


Cradles

Batteries

Power Supplies, Cables and Adaptors

Soft Goods

Trigger handles

Headsets

Third Party Accessories


| Item/SKU# | Description |
|---|---|
| **Mounting Bracket**<br>SKU# **BRKT-SCRD-SMRK-01**<br> | **Use five-slot ShareCradle mounting bracket to attach five- slot TC701 cradles to the wall or mount on a 19-inch server rack.**<br>▪ Offers cable routing slots and removable tray that stores / conceals power supply.<br>▪ Adjustable orientations:<br>25º angle for high-density (multi-slot chargers).<br>Horizontal (single-slot or four-slot spare Li-ion charger).<br>▪ Four 4-slot spare battery chargers can be mounted as shown with mounting bracket.<br>▪ Compatible with all multi-slot ShareCradles for TC701.<br>▪ Use to mount to wall or with standard 19-inch server rack for more density and save space. |

# Batteries

Spare Li-ion Batteries

Spare Battery Chargers

# Batteries

## Spare Li-ion Batteries


[Cradles](#)

[Batteries](#)

[Power Supplies, Cables and Adaptors](#)

[Soft Goods](#)

[Trigger handles](#)

[Headsets](#)

[Third Party Accessories](#)


| Item/SKU# | Description |
|---|---|
| **Standard Capacity Battery**<br>SKU# **BTRY-TC5A7A-SC-01**<br> | **TC701 Standard Capacity Battery with PowerPrecision Plus.**<br>▪ Premium-grade battery cells with longer lifecycle and tested to meet rigorous controls and standards.<br>▪ Obtain advanced battery state of health information including charge level and battery age based on usage patterns. |
| **Extended Capacity Battery**<br>SKU# **BTRY-TC5A7A-EC-01**<br> | **TC701 Extended Capacity Battery with PowerPrecision Plus.**<br>▪ Premium-grade battery cells with longer lifecycle and tested to meet rigorous controls and standards.<br>▪ Obtain advanced battery state of health information including charge level and battery age based on usage patterns. |
| **Wireless Charging Battery**<br>SKU# **BTRY-TC5A7A-WC-01**<br>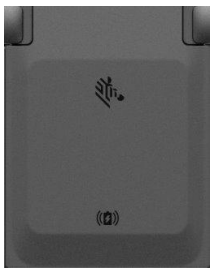 | **TC701 Standard Capacity Battery with Wireless Charging and PowerPrecision Plus.**<br>▪ Premium-grade battery cells with longer lifecycle and tested to meet rigorous controls and standards.<br>▪ Obtain advanced battery state of health information including charge level and battery age based on usage patterns. |

# Batteries

## Spare Battery Charger


[Cradles](#)

[Batteries](#)

[Power Supplies, Cables and Adaptors](#)

[Soft Goods](#)

[Trigger handles](#)

[Headsets](#)

[Third Party Accessories](#)


| Item/SKU# | Description |
|---|---|
| **Spare Battery Charger**<br>SKU# **CRDCUP-TC5A7A-4B**<br> | **Spare Battery Charger to Charge any Four TC701 Li-ion batteries.**<br>▪ Can be used standalone or up to 4 chargers can be mounted on Mounting Bracket SKU# BRKT-SCRD-SMRK-01.<br>▪ Sold separately: USB-C Cable SKU# CBL-EC5X-USBC3A-01, and Country-Specific Power Adaptor SKU# PWR-WUA5V45W1XX (Replace 'XX' in SKU to get the right plug style based on region) |

# Power Supply, Cables, and Adaptors

Power Supply and Cable Matrix

Country-Specific AC Line Cords

# Power Supply, Cables and Adapters

## Power Supply and Cable Matrix


[Cradles](#)

[Batteries](#)

[Power Supplies, Cables and Adaptors](#)

[Soft Goods](#)

[Trigger handles](#)

[Headsets](#)

[Third Party Accessories](#)


| SKU# | Description | Notes |
|---|---|---|
| PWR-BGA12V150W1WW  | Level VI AC/DC power supply brick. AC Input: 100–240V, 2.5A. DC Output: 12V, 12.5A, 150W. | Sold Separately. To be used with Country-Specific AC Line Cords. |
| CBL-EC5X-USBC3A-01  | USB-C to USB-C Communications and Charging Cable, 1M Long, Support 3.0 support speed and fast charge. | Sold separately. Used with PWR-WUA5V45W1XX (Replace 'XX' in SKU to get the right plug style based on region) |
| PWR-WUA5V45W1US  | USB type C power supply adaptor with United States plug. USB PD 3.1 power supply with an input of 100-240VAC and a self-adjusting output ranging from 5V/3A to 20V/2.25A. | Sold separately. Used with USB-C Cable (CBL-EC5X-USBC3A-01) to charge device. |
| PWR-WUA5V45W1EU  | USB type C power supply adaptor with European Union plug. USB PD 3.1 power supply with an input of 100-240VAC and a self-adjusting output ranging from 5V/3A to 20V/2.25A. | Sold separately. Used with USB-C Cable (CBL-EC5X-USBC3A-01) to charge device. |
| PWR-WUA5V45W1GB  | USB type C power supply adaptor with United Kingdom plug. USB PD 3.1 power supply with an input of 100-240VAC and a self-adjusting output ranging from 5V/3A to 20V/2.25A. | Sold separately. Used with USB-C Cable (CBL-EC5X-USBC3A-01) to charge device. |
| PWR-WUA5V45W1AU  | USB type C power supply adaptor with Australia plug. USB PD 3.1 power supply with an input of 100-240VAC and a self-adjusting output ranging from 5V/3A to 20V/2.25A. | Sold separately. Used with USB-C Cable (CBL-EC5X-USBC3A-01) to charge device. |
| PWR-WUA5V45W1CN  | USB type C power supply adaptor with China plug. USB PD 3.1 power supply with an input of 100-240VAC and a self-adjusting output ranging from 5V/3A to 20V/2.25A. | Sold separately. Used with USB-C Cable (CBL-EC5X-USBC3A-01) to charge device. |
| PWR-WUA5V45W1KR  | USB type C power supply adaptor with Korea plug. USB PD 3.1 power supply with an input of 100-240VAC and a self-adjusting output ranging from 5V/3A to 20V/2.25A. | Sold separately. Used with USB-C Cable (CBL-EC5X-USBC3A-01) to charge device. |
| PWR-WUA5V45W1IN | USB type C power supply adaptor with India plug. USB PD 3.1 power supply with an input of 100-240VAC and a self-adjusting output ranging from 5V/3A to 20V/2.25A. | Sold separately. Used with USB-C Cable (CBL-EC5X-USBC3A-01) to charge device. |
| PWR-WUA5V45W1AR  | USB type C power supply adaptor with Argentina plug. USB PD 3.1 power supply with an input of 100-240VAC and a self-adjusting output ranging from 5V/3A to 20V/2.25A. | Sold separately. Used with USB-C Cable (CBL-EC5X-USBC3A-01) to charge device. |
| PWR-WUA5V45W1BR | USB type C power supply adaptor with Brazil plug. USB PD 3.1 power supply with an input of 100-240VAC and a self-adjusting output ranging from 5V/3A to 20V/2.25A. | Sold separately. Used with USB-C Cable (CBL-EC5X-USBC3A-01) to charge device. |

# Power supply, cables and adapters

## Country-specific AC line cords, Grounded 3-Prong


Cradles

Batteries

Power Supplies, Cables and Adaptors

Soft Goods

Trigger handles

Headsets

Third Party Accessories


| SKU# | Description | |
|---|---|---|
| 23844-00-00R |  | **North America (United States, Canada, Mexico)**<br>Commonly used with chargers mounted in server racks; 7.5 feet long |
| 50-16000-678R |  | **North America (United States, Canada, Mexico)**<br>0.9 meters (3 feet long) |
| 50-16000-221R |  | **North America (United States, Canada, Mexico)**<br>1.8 meters (6 feet long) |
| 50-16000-727R |  | **Brazil**<br>1.8 meters (6 feet) long |
| 50-16000-680R |  | **Argentina**<br>1.8 meters (6 feet) long |
| 50-16000-217R |  | **American Samoa, Australia, New Guinea**<br>1.8 meters (6 feet) long |
| 50-16000-218R |  | **Japan**<br>1.8 meters (6 feet) long |
| 50-16000-219R |  | **Antigua, Bermuda, Burma, Channel Islands, Hong Kong, Iraq, Ireland, Malaysia, North Ireland, Scotland, Singapore, United Kingdom, Wales**<br>1.8 meters (6 feet) long |
| 50-16000-257R |  | **China**<br>1.8 meters (6 feet) long |
| 50-16000-220R |  | **Europe, Abu Dhabi, Bolivia, Dubai, Egypt, Iran, Korea, Russia, Vietnam**<br>1.8 meters (6 feet) long |
| 50-16000-671R |  | **Italy**<br>1.8 meters (6 feet) long |
| 50-16000-669R |  | India, South Africa, Africa<br>1.8 meters (6 feet) long |

# Power supply, cables and adapters

## Country-specific AC line cords, Ungrounded 2-Prong


Cradles

Batteries

Power Supplies, Cables and Adaptors

Soft Goods

Trigger handles

Headsets

Third Party Accessories


| Description | | SKU# |
|---|---|---|
|  | **United States**<br>Type A NEMA 1-15 plug | 50-16000-182R |
|  | **Europe, Abu Dhabi, Bolivia, Dubai, Egypt, Iran, Korea, Russia, Vietnam.**<br>Type C CEE7/16 plug | 50-16000-255R |
|  | **Bermuda, Hong Kong, Iraq, Ireland, Malaysia, Singapore, United Kingdom.** | 50-16000-670R |

# Soft Goods

Hand Strap, and Screen Protector

Soft Holster, Stylus, and Tether

# Soft Goods

## Hand Strap, and Screen Protector


Cradles

Batteries

Power Supplies, Cables and Adaptors

Soft Goods

Trigger handles

Headsets

Third Party Accessories


| Item/SKU# | Description |
|---|---|
| **Hand Strap**<br>SKU# **SG-TC5A7A-HDSTP-01**<br> | **TC701 Hand Strap**<br>▪ Allows device to be easily held in palm of hand.<br>▪ Attaches directly to device.<br>▪ Includes loop for holding optional stylus.<br>▪ Also available as a 3-pack — 3 hand straps— SKU# SG-TC5A7A-HDSTP-03<br>* Please note this accessory is a consumable and may require replacement during the device's lifespan. |
| **Screen Protector**<br>SKU# **SG-TC5A7A-SCRNP-01**<br> | **TC701 Screen Protector**<br>▪ SKU# SG-TC5A7A-SCRNP-01<br>▪ Screen protector - Tempered glass.<br>▪ Includes alcohol wipes, cleaning cloth, and instructions needed for screen protector installation.<br>▪ Also available as a 3-pack — 3 screen protectors — SKU# SG-TC5A7A-SCRNP-03.<br>* Please note this accessory is a consumable and may require replacement during the device's lifespan. |

# Soft Goods

## Soft Holster, Stylus, and Tether


[Cradles](#)

[Batteries](#)

[Power Supplies, Cables and Adaptors](#)

[Soft Goods](#)

[Trigger handles](#)

[Headsets](#)

[Third Party Accessories](#)


| Item/SKU# | Description |
|---|---|
| **Soft Holster**<br>SKU# **SG-NGTC5TC7-HLSTR-01**<br> | **TC701 Soft Holster**<br>· Vertical orientation with open bucket design to accommodate TC501 with optional pistol-grip trigger handle, and / or hand strap.<br>· Strap on rear of holster allows adjustment for use with the accessory options mentioned above.<br>· Includes loop for storage of optional stylus. Nonrotating for maximum durability.<br>· Holster is leather material and includes cut-out for speaker output.<br>* Please note this accessory is a consumable and may require replacement during the device's lifespan. |
| **Stylus**<br>SKU# **SG-STYLUS-TCX-MTL-03**<br> | **TC701 Stylus**<br>▪ Heavy-duty and made from stainless steel / brass. No plastic parts — real-pen feel. Can be used in rain.<br>▪ Micro-knit, hybrid-mesh, fiber tip provides silent, smooth gliding use. 5" length.<br>▪ Big improvement over rubber-tipped or plastic-tipped stylus.<br>▪ Compatible with all capacitive touch screen devices.<br>▪ Tether to device or hand strap using SKU# SG-TC5NGTC7NG-TETHR-03.<br>* Please note this accessory is a consumable and may require replacement during the device's lifespan. |
| **Tether**<br>SKU# **SG-TC5NGTC7NG-TETHR-03**<br> | **TC701 Stylus Tether**<br>▪ When hand strap is used, tether should attach to hand strap SKU# SG-TC5A7A-HDSTP-01 directly (not to terminal towel bar).<br>▪ String type tether prevents loss of stylus.<br>▪ NOTE: Other Zebra coiled tethers are not recommended for use with TC701 as they may interfere with other accessories.<br>* Please note this accessory is a consumable and may require replacement during the device's lifespan. |

# Trigger Handle

Electronic Trigger Handle and Wrist Strap

# Trigger Handle

## Electronic Trigger Handle and Wrist Strap


Cradles

Batteries

Power Supplies, Cables and Adaptors

Soft Goods

Trigger handles

Headsets

Third Party Accessories


| Item/SKU# | Description |
|---|---|
| **Electronic Trigger Handle**<br>SKU# **TRG-TC7A-ELEC-01**<br> | **TC701 Electronic Trigger Handle**<br>▪ The drop specification is 7 feet to concrete.<br>▪ Uses electrical trigger via contacts on back side of TC701.<br>▪ Trigger handle accessory offers customers the option of using the product in a gun form factor, ideal for scan-intensive situations.<br>▪ Does not block access to rear facing camera and flash allowing camera to be used while using the trigger handle.<br>▪ Compatible with both standard and extended capacity batteries.<br>▪ Sold separately: Optional wrist strap SKU# SG-PD40-WLD1-01. |
| **Wrist Strap**<br>SKU# **50-12500-066**<br> | **Wrist Strap**<br>▪ Attaches to bottom of Snap-on Trigger Handle SKU# TRG-TC7A-ELEC-01.<br>* Please note this accessory is a consumable and may require replacement during the device's lifespan. |

# Headsets

## Close gaps, Open possibilities with Workcloud Sync

Usher in a new era of transformation—one led by your frontline and powered by Zebra Workcloud Sync. One where communication and information flows freely and gaps between teams, workflows and data are closed.

With Workcloud Sync, hindered workers become effective problem solvers, contributing their best. Critical workflows are streamlined in one place, on one device, equipping workers with the information they need, right at their fingertips.

Only Zebra offers the most complete lineup of software and rugged hardware with the scalability, support and service needed to make the greatest impact where it counts—on the frontline.

Learn more about how you can elevate your frontline workers with Zebra Workcloud Sync.

## Rugged Bluetooth HD voice headsets for the most demanding industrial environments

When it comes to enabling speech-driven applications and voice communications in warehouses, manufacturing plants and outdoor yards, you need a headset that is specially designed for the job. The HS3100 Bluetooth Headset is loaded with features that offer everything you need in an industrial headset.

Learn more about how these headsets deliver a superior voice experience

Wireless headsets and accessories for voice-directed picking

# Headsets

## Wired Headset for Workcloud Sync


[Cradles](#)

[Batteries](#)

[Power Supplies, Cables and Adaptors](#)

[Soft Goods](#)

[Trigger handles](#)

[Headsets](#)

[Third Party Accessories](#)


| Item/SKU# | Description |
|---|---|
| **Wired Headset**<br>SKU# **HDST-USBC-PTT1-01**<br> | **PTT headset with USB-C connector; one-piece solution.**<br>• For Push-To-Talk (PTT) applications with volume up / volume down / PTT buttons. Compatible with PTT Express / PTT Pro.<br>• Rotating earpiece allows for right or left ear configuration. Mono headset with microphone.<br>• Includes clip for attaching PTT button to clothing. |

# Headsets

## Rugged Bluetooth Headset


Cradles

Batteries

Power Supplies, Cables and Adaptors

Soft Goods

Trigger handles

Headsets

Third Party Accessories


| Item/SKU# | Description |
|---|---|
| **HS31 00 Bluetooth Headset**<br>SKU# **HS3100-OTH**<br> | **HS3100 Rugged Bluetooth Headset**<br>• HS3100 Rugged Bluetooth Headset Over-The-Head Headband includes HS3100 Boom Module and HSX100 OTH Headband Module |
| **HS31 00 Bluetooth Headset**<br>SKU# **HS3100-BTN-L**<br> | **HS3100 Rugged Bluetooth Headset**<br>• HS3100 Rugged Bluetooth Headset (Behind-the-neck headband left) |
| **HS31 00 Bluetooth Headset**<br>SKU# **HS3100-OTH-SB**<br> | **HS3100 Rugged Bluetooth Headset**<br>• HS3100 Rugged Bluetooth Headset (Over-the-head headband) includes HS3100 Shortened Boom Module and HSX100 OTH headband module |
| **HS31 00 Bluetooth Headset**<br>SKU# **HS3100-BTN-LSB**<br> | **HS3100 Rugged Bluetooth Headset**<br>• HS3100 Rugged Bluetooth Headset (Behind-the-neck headband left) includes HS3100 Shortened Boom Module and HSX100 BTN headband module |
| **HS31 00 Bluetooth Headset**<br>SKU# **HS3100-SBOOM-01**<br> | **HS3100 Rugged Bluetooth Boom Module**<br>• HS3100 Shortened Boom Module (includes microphone boom, battery and wind screen) |

# Third Party Accessories

RAM Vehicle Docks



# RAM® Vehicle Docks for Zebra TC701

## Key Features



### Pogo Pin Charging

Uses integrated pogo pins and device docking contacts to protect the charge port and enhance ruggedness.



### USB-C Connectivity

Integrated USB-C connector supports charging, data transfer, and Workstation Connect, enabling fast, confident docking while reducing connector wear.



### Removable Inserts

Custom inserts, or "shims", ensure a secure fit and smooth, fumble-free docking.



### Wireless Charger Compatible

Add a RAM® Wireless Charger directly to the dock when a Wireless Charging Battery is installed for seamless wireless charging.

## Compatible Docks

**3PTY-RAM-HOL-ZE41-1U**
RAM® Powered Dock with Pogo Pins for TC701

**3PTY-RAM-HOL-ZE41L-1U**
RAM® Locking Powered Dock with Pogo Pins for TC701

**3PTY-RAM-HOL-ZE41C-1U**
RAM® Powered Dock with USB-C for TC701

**3PTY-RAM-HOL-ZE41KL-C-1U**
RAM® Locking Powered Dock with USB-C for TC701

**3PTY-RAM-HOL-ZE41-NPU**
RAM® Cradle for TC501/TC701

**3PTY-RAM-HOL-ZE41KL-NPU**
RAM® Locking Cradle for TC501/TC701

## Hardwire Chargers



**3PTY-RAM-GDS-CHARGE-V3C-3U**
GDS® 10-30V Power Delivery Hardwire Charger with Male USB Type-C

**3PTY-RAM-GDS-CHARGE-M55-V7B1U**
GDS® 10-30V Hardwire Charger with USB-A to DC Cable