



for APJC

— Simple, Flexible, and **Secure** Networking for Small and Medium Business —

October, 2023

Cisco Business Portfolio Transition Guide

Table of Contents

Switches

Cisco Catalyst

- Overview
- Series Comparison
- Portfolio
 - Cisco Catalyst 1200 Series **NEW**
 - Cisco Catalyst 1300 Series **NEW**
- Transition Guide

Cisco Business

- Overview
- Portfolio
 - Cisco Business 110 Series
 - Cisco Business 220 Series
 - Cisco Business 250 Series
 - Cisco Business 350 Series
- Transition Guide

Wireless

- Overview
- Model Comparison
- Portfolio
 - Wi-Fi 6 Access Point
 - Wi-Fi 6 Mesh Extender
 - Wi-Fi 5 Access Points
 - Wi-Fi 5 Mesh Extenders

Management

- Overview
- Device Management Tool
 - Switches
 - Wireless
- Cisco Business Mobile App
- Cisco Business Dashboard
 - Typical Deployment
 - Ordering and Licensing Guide

Accessories

- Switches
 - Cisco Transceiver Modules
- Wireless
 - Cisco Power Options
 - Cisco Umbrella

Technical Services

- Overview
 - Service & Warranty Comparison
- Portfolio
 - Cisco Support Essentials
 - Cisco Smart Net Total Care
 - Cisco Software Support Service

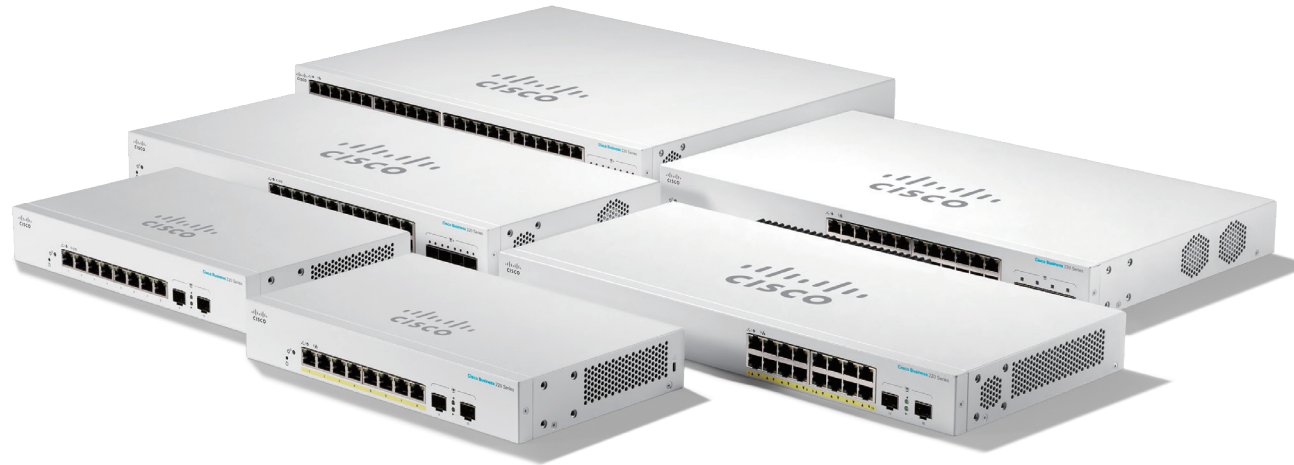

Why Cisco Business Portfolio?

Switches

Wireless

Management

Accessories

Technical Services



Is Your Network Prepared to Grow with You?

As your business grows and evolves, so do your IT needs. Is your network ready for change?

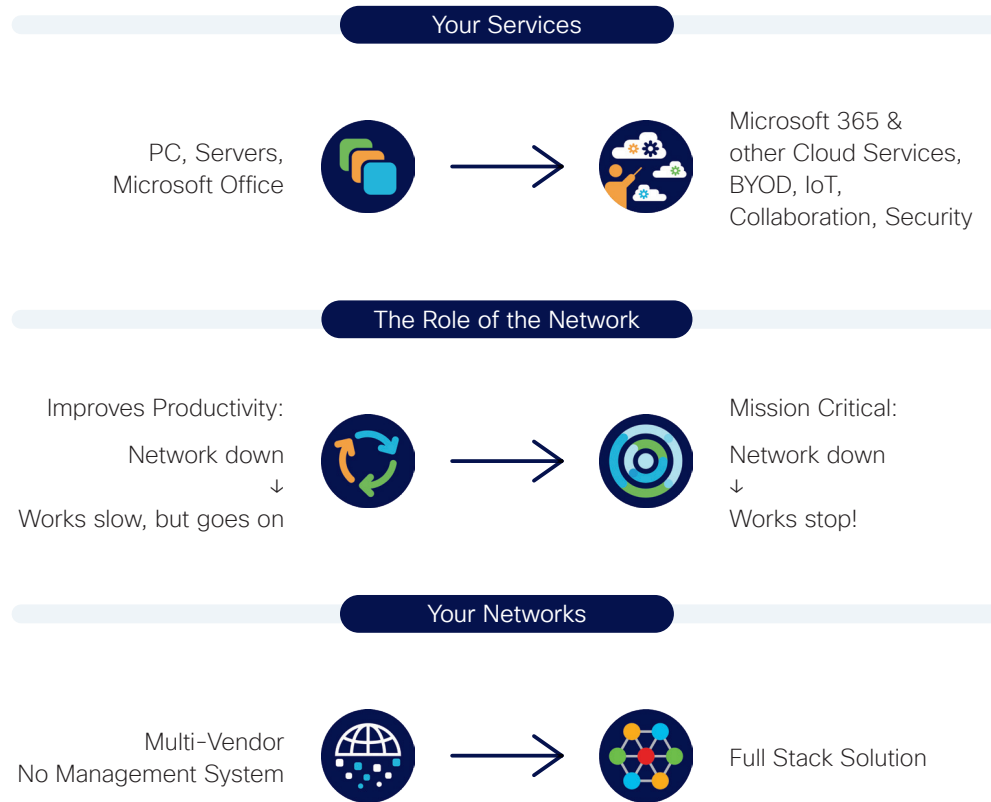

Why Full Stack Solution?

Using multivendor network can impact long-term costs, introduce new operational challenges, and increase business risks.

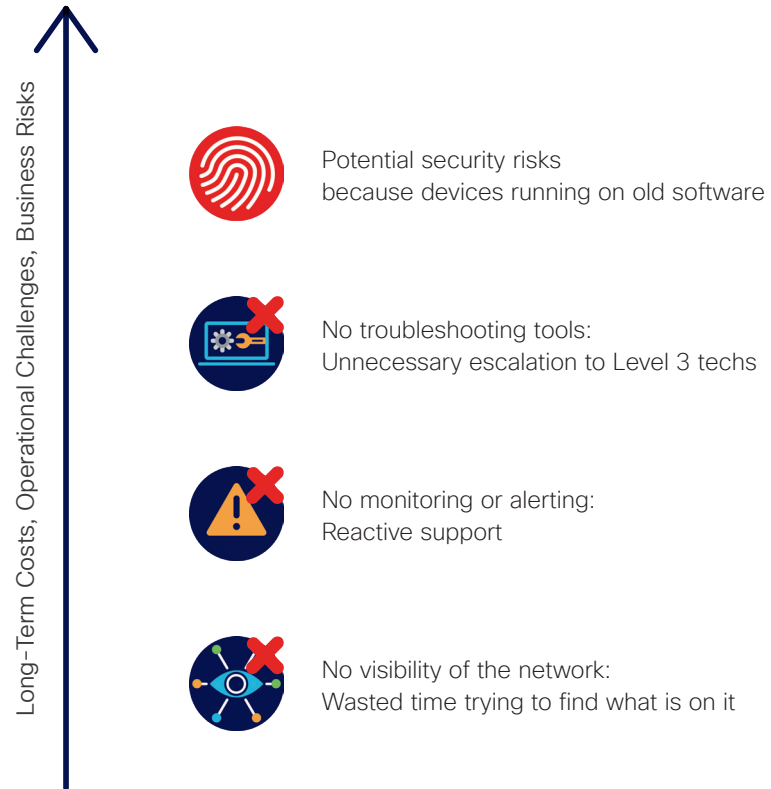

Why Cisco Business Portfolio?

Switches

Wireless

Management

Accessories

Technical Services



Simplify IT — Let Cisco Be Your One Shop for Networking

The full stack of Cisco Business products makes it easy to deploy and manage networking. So now you can focus on your growth, not on IT.

Sample Stack: Single or Multiple Site Basic



Cisco Business Dashboard



Catalyst 1200/1300
8 to 48-ports 1GE,
30 W PoE, Smart & Fully Managed

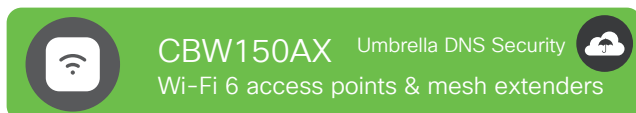

CBW150AX Umbrella DNS Security
Wi-Fi 6 access points & mesh extenders

Sample Stack: Single or Multiple Site Premium



Cisco Business Dashboard



Catalyst 1300
8 to 48-ports 1GE,
30/60 W PoE, Fully managed

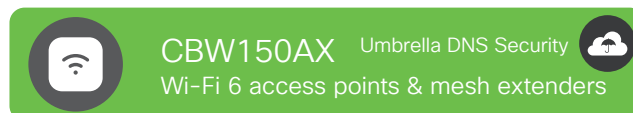

CBW150AX Umbrella DNS Security
Wi-Fi 6 access points & mesh extenders

Cisco Business Dashboard

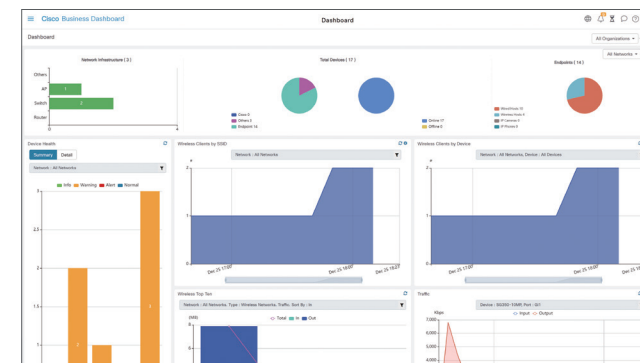

The Cisco Business Dashboard is designed to manage Cisco Catalyst 1200/1300 Switches, Cisco Business Switches, and Cisco Business Wireless Access Points and Mesh Extenders. You can configure system information, wireless networks, VLANs, and Ethernet switching in a single interface. In addition, you get:

- Automatic devices & endpoints discovery (Cisco and non-Cisco)
- Integration with other management tools
- Remote access to networks and devices without requiring a VPN
- Hosted by You — Your Data Center or AWS

Why Cisco Business Portfolio?

Switches

Wireless

Management

Accessories

Technical Services



Sample Topology: Multiple Site Basic

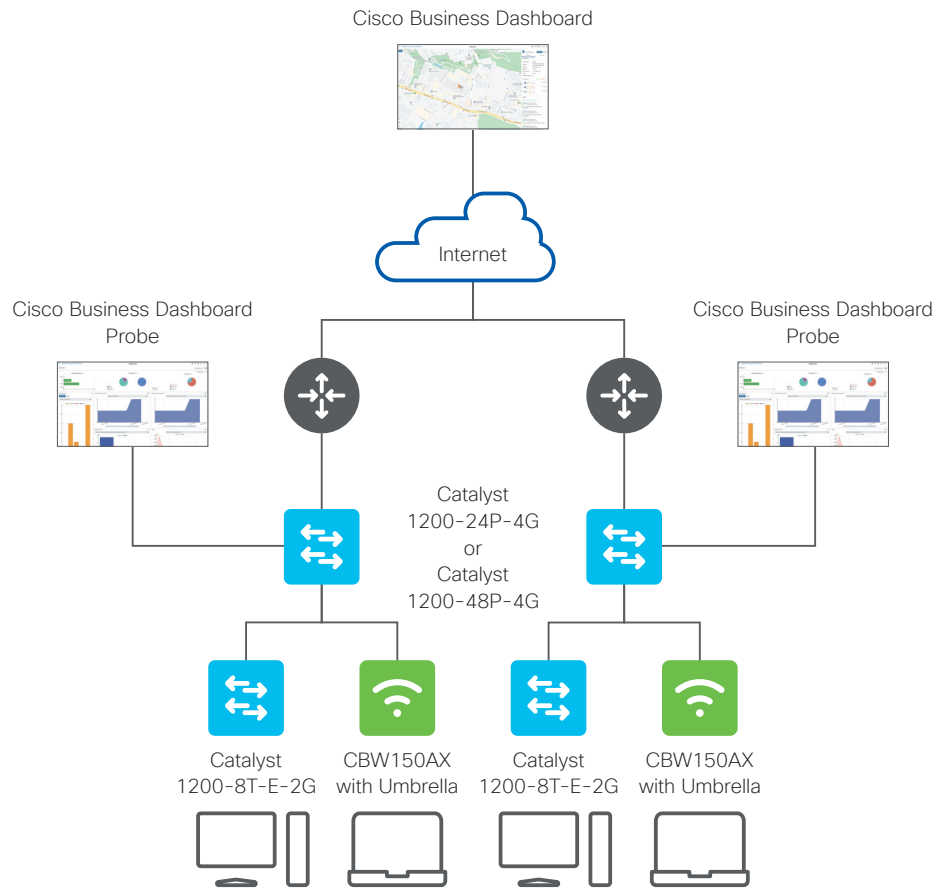

Sample Topology: Multiple Site Premium

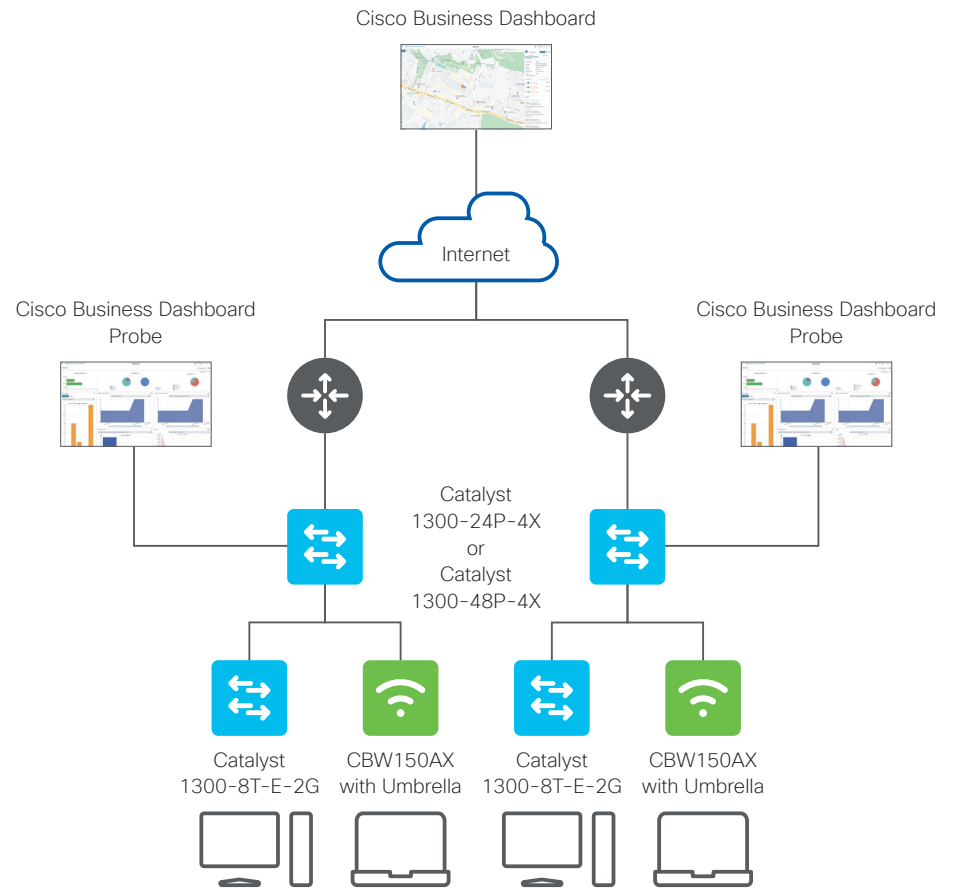

Overview

Switches

Wireless

Management

Accessories

Technical Services



Cisco Catalyst

Overview

Series Comparison
Portfolio

Cisco Catalyst 1200 Series **NEW**
Cisco Catalyst 1300 Series **NEW**
Transition Guide

Cisco Business

Overview

Series Comparison
Portfolio

Cisco Business 110 Series
Cisco Business 220 Series
Cisco Business 250 Series
Cisco Business 350 Series
Transition Guide

Cisco Catalyst 1200/1300 Series Switches

The Cisco Catalyst 1200/1300 Series Switches are affordable switches ideal for deployments in retail, hospitality, branch offices, and small and medium-sized businesses. Zero-touch deployment simplifies and expedites network setup. Advanced switching capabilities optimize network bandwidth to accelerate digital transformation. Enhanced security protects business-critical information and continuity.

Cisco Catalyst 1200/1300 Series Switches are available in 1 and 10 Gigabit Ethernet, offering a combination of from 8 to 48 ports optimized for energy efficiency for a sustainable future.

With Cisco Catalyst 1200/1300 Series Switches, there is no license to purchase, and software updates are available at no additional cost. The switches offer a limited lifetime warranty with either next-business-day advance replacement or return-to-factory replacement.

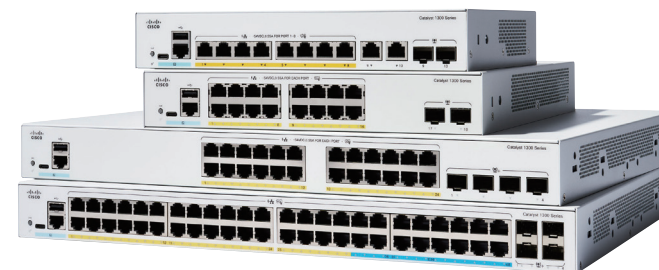
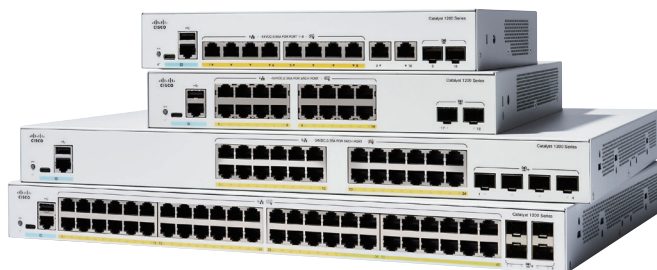

Lineup

● Cisco Catalyst 1200 Series Smart Switches **NEW**

The latest affordable smart switches that combine powerful network performance, simplified management, and reliability with a comprehensive suite of network features that you need for a solid small business network.

● Cisco Catalyst 1300 Series Managed Switches **NEW**

The latest affordable managed switches that provide simplicity, flexibility, and security for small and medium-sized business (SMB) networks. With an intuitive dashboard, advanced features, and pervasive security, these managed access switches are positioned to accelerate your digital transformation.

Overview

Cisco Catalyst

Overview
Series Comparison

Portfolio
Cisco Catalyst 1200 Series **NEW**
Cisco Catalyst 1300 Series **NEW**
Transition Guide

Cisco Business

Overview
Series Comparison
Portfolio
Cisco Business 110 Series
Cisco Business 220 Series
Cisco Business 250 Series
Cisco Business 350 Series
Transition Guide

Cisco Catalyst 1200/1300 Series Switches Comparison

	Smart	Managed
	Catalyst 1200 Series NEW	Catalyst 1300 Series NEW
Routing/Switching	Layer 3 Static	Layer 3 Dynamic
Downlink Port	8 ~ 48 × 1GE	8 ~ 48 × 1GE
Uplink Port	<ul style="list-style-type: none"> • None • 2 or 4 × 1GE • 4 × 10GE 	<ul style="list-style-type: none"> • 2 or 4 × 1GE • 4 × 10GE
PoE	<ul style="list-style-type: none"> • 802.3af/at Up to 375 W • Perpetual PoE 	<ul style="list-style-type: none"> • 802.3af/at Up to 740 W • Perpetual PoE
Stacking		Up to 8 Units per Stack (10GE Uplink Models)
Scalability	<ul style="list-style-type: none"> • 8,000 MAC Addresses • 255 VLANs • 32 IPv4 Routes 	<ul style="list-style-type: none"> • 16,000 MAC Addresses • 4,094 VLANs • 990 IPv4 Routes
Security	<ul style="list-style-type: none"> • Trustworthy Solution • Basic 802.1X • Access Control List (ACL) <ul style="list-style-type: none"> • Storm Control • DoS prevention 	<ul style="list-style-type: none"> • Trustworthy Solution • 802.1X incl. Dynamic VLAN Assignment (DVA) <ul style="list-style-type: none"> • Radius CoA (Change of Authorization) <ul style="list-style-type: none"> • Web-based Authentication • MAC Authentication Bypass (MAB) <ul style="list-style-type: none"> • Private VLAN • IPv6 First Hop Security (FHS) • Dynamic ARP Inspection (DAI) <ul style="list-style-type: none"> • IP Source Guard • DHCP Snooping • Downloadable Access Control List (ACL) <ul style="list-style-type: none"> • Storm Control • DoS Prevention
Advanced Feature	<ul style="list-style-type: none"> • Auto Smartports • REST API • CLI/GUI via Bluetooth Dongle 	<ul style="list-style-type: none"> • sFlow • Remote Switched Port Analyzer (RSPAN) <ul style="list-style-type: none"> • Policy-Based Routing (PBR) • Selective Q-in-Q • Auto Smartports <ul style="list-style-type: none"> • Dying Gasp • REST API • CLI/GUI via Bluetooth Dongle
Network Management	<ul style="list-style-type: none"> • Cisco Business Dashboard (Embedded Probe Available) • Cisco Network Plug and Play 	<ul style="list-style-type: none"> • Cisco Business Dashboard (Embedded Probe Available) • Cisco Network Plug and Play
Warranty	Limited Lifetime with Return to Factory Replacement	Limited Lifetime with Return to Factory Replacement

Portfolio

- Switches
- Wireless
- Management
- Accessories
- Technical Services
- ☰

Cisco Catalyst

- Overview
- Series Comparison





Portfolio

- Cisco Catalyst 1200 Series NEW
- Cisco Catalyst 1300 Series NEW
- Transition Guide

Cisco Business

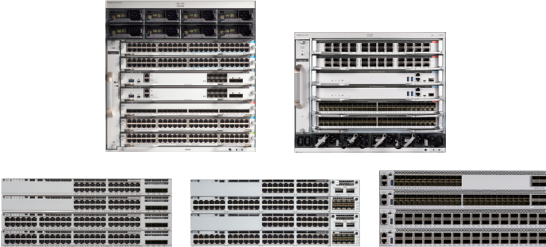
- Overview
- Series Comparison
- Portfolio
- Cisco Business 110 Series
- Cisco Business 220 Series
- Cisco Business 250 Series
- Cisco Business 350 Series
- Transition Guide

Cisco Catalyst Switches Portfolio

For Enterprise	<p style="text-align: center;">Multi-site Management with Cisco DNA</p> <p style="text-align: center;">On-Device WebUI</p>	 <p>Catalyst 9000 Series</p>
For SMB	<p style="text-align: center;">Multi-site Management with Cisco Business Dashboard</p> <p style="text-align: center;">On-Device WebUI</p> <p style="text-align: center;">Cisco Business Mobile App</p>	<div style="display: flex; justify-content: space-around; align-items: center;"> <div style="text-align: center;"> NEW  <p>Catalyst 1200 Series Smart Switches</p> </div> <div style="text-align: center;"> NEW  <p>Catalyst 1300 Series Managed Switches</p> </div> </div>
	<p style="text-align: center;">On-Device WebUI</p> <p style="text-align: center;">  Catalyst 1000 Series </p>	
	Management	Function, Flexibility, Scalability → More

Cisco Catalyst 1200 Series Smart Switches NEW

Switches

Wireless

Management

Accessories

Technical Services



Cisco Catalyst

Overview

Series Comparison

Portfolio

Cisco Catalyst 1200 Series NEW

Gigabit Ethernet Models

8-Port Model

10-Port Models (External PSU)

10-Port Model (Internal PSU)

18-Port Models

28-Port Models

52-Port Models

1 & 10 Gigabit Ethernet Models

24 & 4-Port Models

48 & 4-Port Models

Cisco Catalyst 1300 Series NEW

Transition Guide

Cisco Business

Cisco Catalyst 1200 Series Smart Switches

The Latest Generation of Affordable Smart Switches that Provide Powerful Network Performance, Security, and Reliability To Build a Solid Building Block for Your Small or Medium-sized Business

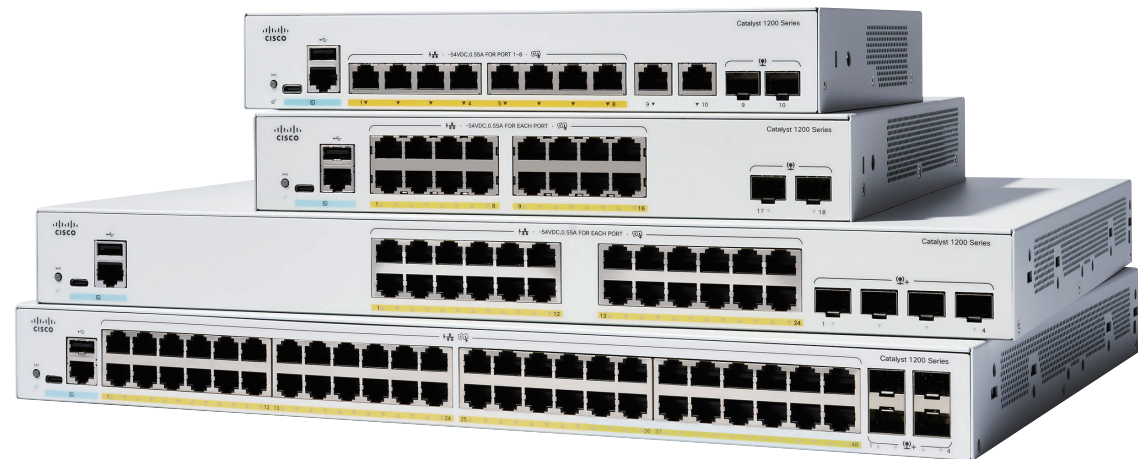

Highlights

- **Simplicity**

Plug and play with existing voice, wireless, data, video, and connected networking devices.

- **Flexibility**

Get 8 to 48 ports of 1GE downlinks, 1GE or 10GE uplinks, and PoE+ support.

- **Performance**

Provide additional fiber connectivity for higher uplink bandwidth and expanded options with more PoE power budget.

- **Security**

Integrated security helps to prevent unauthorized access and protects your business data.

Cisco Catalyst 1200 Series Smart Switches NEW

Switches

Wireless

Management

Accessories

Technical Services



Cisco Catalyst

Overview

Series Comparison

Portfolio

Cisco Catalyst 1200 Series NEW

Gigabit Ethernet Models

8-Port Model

10-Port Models (External PSU)

10-Port Model (Internal PSU)

18-Port Models

28-Port Models

52-Port Models

1 & 10 Gigabit Ethernet Models

24 & 4-Port Models

48 & 4-Port Models

Cisco Catalyst 1300 Series NEW

Transition Guide

Cisco Business

Cisco Catalyst 1200-8T-D 1GE Smart Switch



C1200-8T-D

8-port
1GE RJ45

PoE
Input

External
Power
Supply

Fanless

Desktop

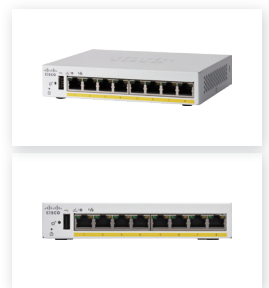

Cisco Catalyst 1200 Series Smart Switches NEW

Switches

Wireless

Management

Accessories

Technical Services



Cisco Catalyst

Overview

Series Comparison

Portfolio

Cisco Catalyst 1200 Series NEW

Gigabit Ethernet Models

8-Port Model

10-Port Models (External PSU)

10-Port Model (Internal PSU)

18-Port Models

28-Port Models

52-Port Models

1 & 10 Gigabit Ethernet Models

24 & 4-Port Models

48 & 4-Port Models

Cisco Catalyst 1300 Series NEW

Transition Guide

Cisco Business

Cisco Catalyst 1200-8T-D 1GE Smart Switch

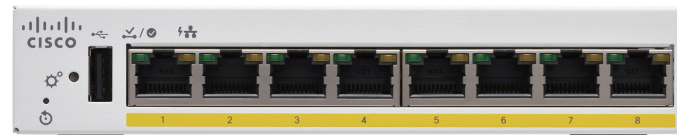

 C1200-8T-D

8-port
1GE RJ45

PoE
Input

External
Power
Supply

Fanless

Desktop

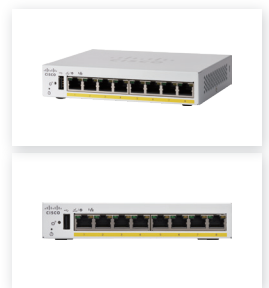

Cisco Catalyst 1200 Series Smart Switches NEW

Switches | Wireless | Management | Accessories | Technical Services

Cisco Catalyst

Overview

Series Comparison

Portfolio

Cisco Catalyst 1200 Series NEW

Gigabit Ethernet Models

8-Port Model

10-Port Models (External PSU)

10-Port Model (Internal PSU)

18-Port Models

28-Port Models

52-Port Models

1 & 10 Gigabit Ethernet Models

24 & 4-Port Models

48 & 4-Port Models

Cisco Catalyst 1300 Series NEW

Transition Guide

Cisco Business

Cisco Catalyst 1200-8T-E-2G 1GE Smart Switch Cisco Catalyst 1200-8P-E-2G 1GE 67 W PoE Smart Switch

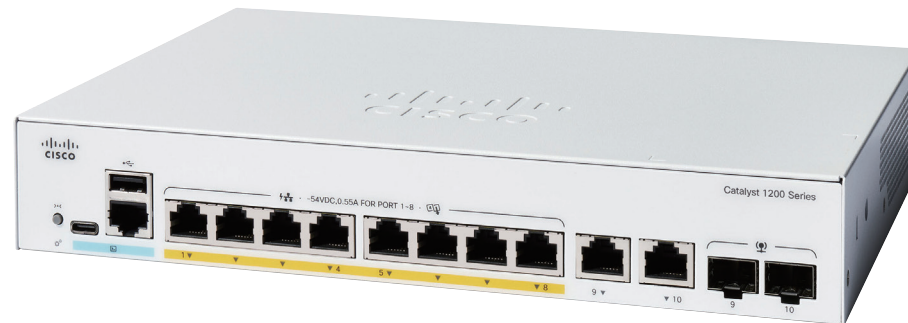

C1200-8T-E-2G

8-port 1GE RJ45	2-port 1GE RJ45/SFP	External Power Supply	Fanless	Desktop	1 RU Rack Mount
--------------------	---------------------------	-----------------------------	---------	---------	--------------------

C1200-8P-E-2G

8-port 1GE RJ45 30 W PoE	PoE Power Up to 67 W	2-port 1GE RJ45/SFP	External Power Supply	Fanless	Desktop	1 RU Rack Mount
--------------------------------	-------------------------	---------------------------	-----------------------------	---------	---------	--------------------

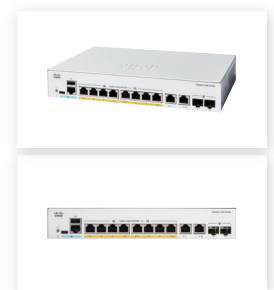

Cisco Catalyst 1200 Series Smart Switches NEW

- Switches
- Wireless
- Management
- Accessories
- Technical Services
- ☰

Cisco Catalyst

Overview

Series Comparison

Portfolio

Cisco Catalyst 1200 Series NEW

Gigabit Ethernet Models

8-Port Model

10-Port Models (External PSU)

10-Port Model (Internal PSU)

18-Port Models

28-Port Models

52-Port Models

1 & 10 Gigabit Ethernet Models

24 & 4-Port Models

48 & 4-Port Models

Cisco Catalyst 1300 Series NEW

Transition Guide

[Cisco Business](#)

Cisco Catalyst 1200-8T-E-2G 1GE Smart Switch

Cisco Catalyst 1200-8P-E-2G 1GE 67 W PoE Smart Switch

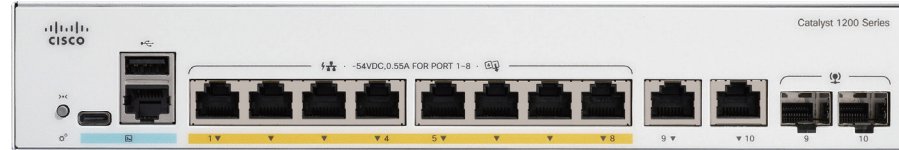

■ C1200-8T-E-2G

8-port 1GE RJ45	2-port 1GE RJ45/SFP	External Power Supply	Fanless	Desktop	1 RU Rack Mount
--------------------	---------------------------	-----------------------------	---------	---------	--------------------

■ C1200-8P-E-2G

8-port 1GE RJ45 30 W PoE	PoE Power Up to 67 W	2-port 1GE RJ45/SFP	External Power Supply	Fanless	Desktop	1 RU Rack Mount
--------------------------------	-------------------------	---------------------------	-----------------------------	---------	---------	--------------------

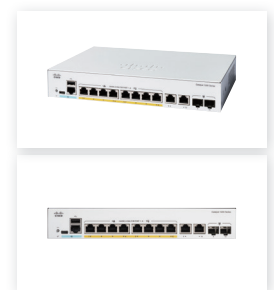

Cisco Catalyst 1200 Series Smart Switches NEW

- Switches
- Wireless
- Management
- Accessories
- Technical Services

Cisco Catalyst

- Overview
- Series Comparison
- Portfolio

Cisco Catalyst 1200 Series NEW

Gigabit Ethernet Models

- 8-Port Model
- 10-Port Models (External PSU)
- 10-Port Model (Internal PSU)**
- 18-Port Models
- 28-Port Models
- 52-Port Models
- 1 & 10 Gigabit Ethernet Models
- 24 & 4-Port Models
- 48 & 4-Port Models

Cisco Catalyst 1300 Series NEW

Transition Guide

Cisco Business

Cisco Catalyst 1200-8FP-2G 1GE 120 W PoE Smart Switch

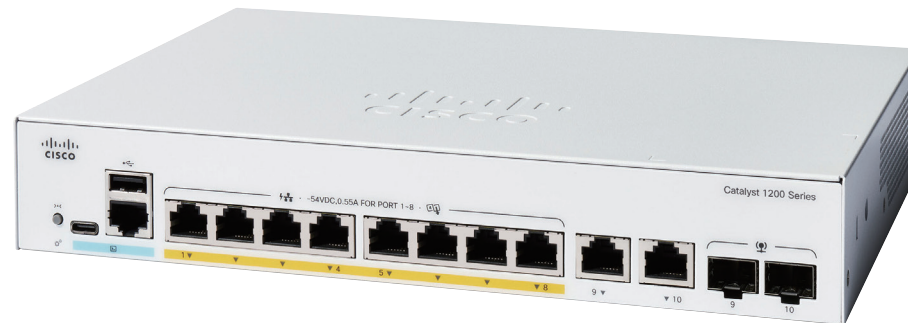

C1200-8FP-2G

8-port 1GE RJ45 30 W PoE	PoE Power Up to 120 W	2-port 1GE RJ45/SFP	Internal Power Supply	Fanless	Desktop	1 RU Rack Mount
--------------------------------	--------------------------	---------------------------	-----------------------------	---------	---------	--------------------



Cisco Catalyst 1200 Series Smart Switches NEW

- Switches
- Wireless
- Management
- Accessories
- Technical Services
- ☰

Cisco Catalyst

- Overview
- Series Comparison
- Portfolio

Cisco Catalyst 1200 Series NEW

Gigabit Ethernet Models

- 8-Port Model
- 10-Port Models (External PSU)
- 10-Port Model (Internal PSU)**
- 18-Port Models
- 28-Port Models
- 52-Port Models
- 1 & 10 Gigabit Ethernet Models
- 24 & 4-Port Models
- 48 & 4-Port Models

Cisco Catalyst 1300 Series NEW

Transition Guide

Cisco Business

Cisco Catalyst 1200-8FP-2G 1GE 120 W PoE Smart Switch

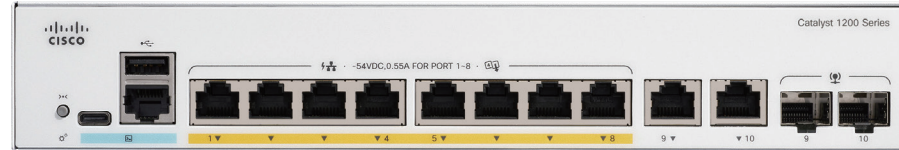

C1200-8FP-2G

- 8-port
1GE RJ45
30 W PoE
- PoE Power
Up to 120 W
- 2-port
1GE
RJ45/SFP
- Internal
Power
Supply
- Fanless
- Desktop
- 1 RU
Rack Mount



Cisco Catalyst 1200 Series Smart Switches NEW

- Switches
- Wireless
- Management
- Accessories
- Technical Services
- ☰

Cisco Catalyst

Overview

Series Comparison

Portfolio

Cisco Catalyst 1200 Series NEW

Gigabit Ethernet Models

8-Port Model

10-Port Models (External PSU)

10-Port Model (Internal PSU)

18-Port Models

28-Port Models

52-Port Models

1 & 10 Gigabit Ethernet Models

24 & 4-Port Models

48 & 4-Port Models

Cisco Catalyst 1300 Series NEW

Transition Guide

Cisco Business

Cisco Catalyst 1200-16T-2G 1GE Smart Switch

Cisco Catalyst 1200-16P-2G 1GE 120 W PoE Smart Switch

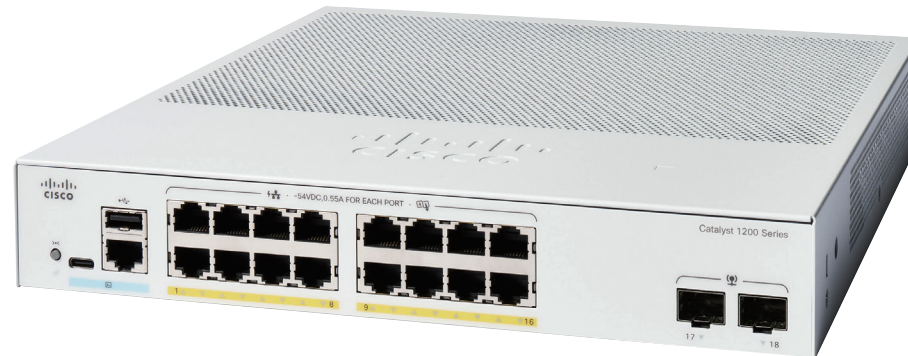

■ C1200-16T-2G

16-port 1GE RJ45	2-port 1GE SFP	Internal Power Supply	Fanless	Desktop	1 RU Rack Mount
---------------------	-------------------	-----------------------------	---------	---------	--------------------

■ C1200-16P-2G

16-port 1GE RJ45 30 W PoE	2-port 1GE SFP	PoE Power Up to 120 W	Internal Power Supply	Fanless	Desktop	1 RU Rack Mount
---------------------------------	-------------------	--------------------------	-----------------------------	---------	---------	--------------------



Cisco Catalyst 1200 Series Smart Switches NEW

- Switches
- Wireless
- Management
- Accessories
- Technical Services
- ☰

Cisco Catalyst

- Overview
- Series Comparison

Portfolio

Cisco Catalyst 1200 Series NEW

Gigabit Ethernet Models

- 8-Port Model
- 10-Port Models (External PSU)
- 10-Port Model (Internal PSU)
- 18-Port Models**
- 28-Port Models
- 52-Port Models
- 1 & 10 Gigabit Ethernet Models
- 24 & 4-Port Models
- 48 & 4-Port Models

Cisco Catalyst 1300 Series NEW

Transition Guide

Cisco Business

Cisco Catalyst 1200-16T-2G 1GE Smart Switch

Cisco Catalyst 1200-16P-2G 1GE 120 W PoE Smart Switch

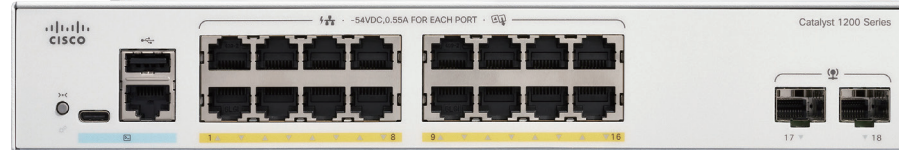

| C1200-16T-2G

- 16-port
1GE RJ45
- 2-port
1GE SFP
- Internal
Power
Supply
- Fanless
- Desktop
- 1 RU
Rack Mount

| C1200-16P-2G

- 16-port
1GE RJ45
30 W PoE
- 2-port
1GE SFP
- PoE Power
Up to 120 W
- Internal
Power
Supply
- Fanless
- Desktop
- 1 RU
Rack Mount



Cisco Catalyst 1200 Series Smart Switches NEW

- Switches
- Wireless
- Management
- Accessories
- Technical Services
- ☰

Cisco Catalyst

- Overview
- Series Comparison
- Portfolio
 - Cisco Catalyst 1200 Series NEW
 - Gigabit Ethernet Models
 - 8-Port Model
 - 10-Port Models (External PSU)
 - 10-Port Model (Internal PSU)
 - 18-Port Models
 - 28-Port Models**
 - 52-Port Models
 - 1 & 10 Gigabit Ethernet Models
 - 24 & 4-Port Models
 - 48 & 4-Port Models
 - Cisco Catalyst 1300 Series NEW
 - Transition Guide
 - Cisco Business

[Cisco Catalyst 1200-24T-4G 1GE Smart Switch](#)
[Cisco Catalyst 1200-24P-4G 1GE 195 W PoE Smart Switch](#)
[Cisco Catalyst 1200-24FP-4G 1GE 375 W PoE Smart Switch](#)



| C1200-24T-4G

- | | | |
|-----------------------------|-------------------|--------------------|
| 24-port
1GE RJ45 | 4-port
1GE SFP | 1 RU
Rack Mount |
| Internal
Power
Supply | Fanless | |

| C1200-24P-4G

- | | | |
|---------------------------------|--------------------------|--------------------|
| 24-port
1GE RJ45
30 W PoE | PoE Power
Up to 195 W | 4-port
1GE SFP |
| Internal
Power
Supply | Fanless | 1 RU
Rack Mount |

| C1200-24FP-4G

- | | | |
|---------------------------------|--------------------------|-------------------|
| 24-port
1GE RJ45
30 W PoE | PoE Power
Up to 375 W | 4-port
1GE SFP |
| Internal
Power
Supply | 1 RU
Rack Mount | |



Cisco Catalyst 1200 Series Smart Switches NEW

- Switches
- Wireless
- Management
- Accessories
- Technical Services
- ☰

Cisco Catalyst

Overview

Series Comparison

Portfolio

Cisco Catalyst 1200 Series NEW

Gigabit Ethernet Models

8-Port Model

10-Port Models (External PSU)

10-Port Model (Internal PSU)

18-Port Models

28-Port Models

52-Port Models

1 & 10 Gigabit Ethernet Models

24 & 4-Port Models

48 & 4-Port Models

Cisco Catalyst 1300 Series NEW

Transition Guide

[Cisco Business](#)

Cisco Catalyst 1200-24T-4G 1GE Smart Switch

Cisco Catalyst 1200-24P-4G 1GE 195 W PoE Smart Switch

Cisco Catalyst 1200-24FP-4G 1GE 375 W PoE Smart Switch

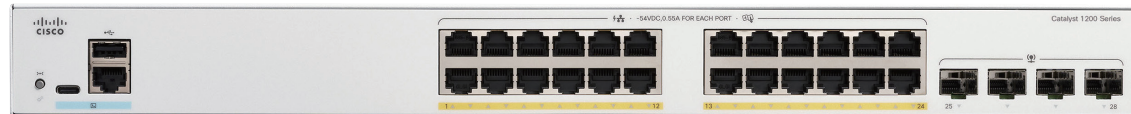

C1200-24T-4G

24-port 1GE RJ45	4-port 1GE SFP	
Internal Power Supply	Fanless	1 RU Rack Mount

C1200-24P-4G

24-port 1GE RJ45 30 W PoE	PoE Power Up to 195 W	4-port 1GE SFP
Internal Power Supply	Fanless	1 RU Rack Mount

C1200-24FP-4G

24-port 1GE RJ45 30 W PoE	PoE Power Up to 375 W	4-port 1GE SFP
Internal Power Supply		1 RU Rack Mount



Cisco Catalyst 1200 Series Smart Switches NEW

- Switches
- Wireless
- Management
- Accessories
- Technical Services
- ☰

Cisco Catalyst

Overview

Series Comparison

Portfolio

Cisco Catalyst 1200 Series NEW

Gigabit Ethernet Models

8-Port Model

10-Port Models (External PSU)

10-Port Model (Internal PSU)

18-Port Models

28-Port Models

52-Port Models

1 & 10 Gigabit Ethernet Models

24 & 4-Port Models

48 & 4-Port Models

Cisco Catalyst 1300 Series NEW

Transition Guide

[Cisco Business](#)

Cisco Catalyst 1200-48T-4G 1GE Smart Switch

Cisco Catalyst 1200-48P-4G 1GE 375 W PoE Smart Switch



C1200-48T-4G

- 48-port
1GE RJ45
- 4-port
1GE SFP
- Internal
Power
Supply
- 1 RU
Rack Mount

C1200-48P-4G

- 48-port
1GE RJ45
30 W PoE
- PoE Power
Up to 375 W
- 4-port
1GE SFP
- Internal
Power
Supply
- 1 RU
Rack Mount

Cisco Catalyst 1200 Series Smart Switches NEW

- Switches
- Wireless
- Management
- Accessories
- Technical Services
- ☰

Cisco Catalyst

- Overview
- Series Comparison

Portfolio

Cisco Catalyst 1200 Series NEW

Gigabit Ethernet Models

- 8-Port Model
- 10-Port Models (External PSU)
- 10-Port Model (Internal PSU)
- 18-Port Models
- 28-Port Models

52-Port Models

- 1 & 10 Gigabit Ethernet Models
- 24 & 4-Port Models
- 48 & 4-Port Models

Cisco Catalyst 1300 Series NEW

Transition Guide

[Cisco Business](#)

Cisco Catalyst 1200-48T-4G 1GE Smart Switch

Cisco Catalyst 1200-48P-4G 1GE 375 W PoE Smart Switch

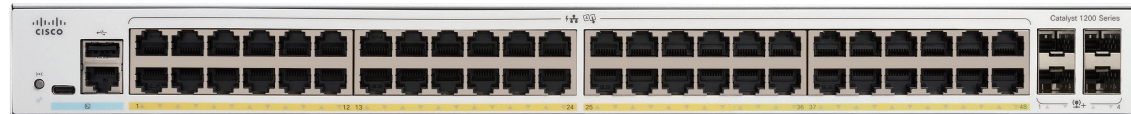

| C1200-48T-4G

- 48-port
1GE RJ45
- 4-port
1GE SFP
- Internal
Power
Supply
- 1 RU
Rack Mount

| C1200-48P-4G

- 48-port
1GE RJ45
30 W PoE
- PoE Power
Up to 375 W
- 4-port
1GE SFP
- Internal
Power
Supply
- 1 RU
Rack Mount

Cisco Catalyst 1200 Series Smart Switches NEW

- Switches
- Wireless
- Management
- Accessories
- Technical Services
- ☰

Cisco Catalyst

Overview

Series Comparison

Portfolio

Cisco Catalyst 1200 Series NEW

Gigabit Ethernet Models

8-Port Model

10-Port Models (External PSU)

10-Port Model (Internal PSU)

18-Port Models

28-Port Models

52-Port Models

1 & 10 Gigabit Ethernet Models

24 & 4-Port Models

48 & 4-Port Models

Cisco Catalyst 1300 Series NEW

Transition Guide

Cisco Business

Cisco Catalyst 1200-24T-4X 1GE with 10GE Smart Switch

Cisco Catalyst 1200-24P-4X 1GE 195 W PoE with 10GE Smart Switch

Cisco Catalyst 1200-24FP-4X 1GE 375 W PoE with 10GE Smart Switch



C1200-24T-4X

24-port 1GE RJ45	4-port 10GE SFP+	1 RU Rack Mount
Internal Power Supply	Fanless	

C1200-24P-4X

24-port 1GE RJ45 30 W PoE	PoE Power Up to 195 W	4-port 10GE SFP+	1 RU Rack Mount
Internal Power Supply	Fanless		

C1200-24FP-4X

24-port 1GE RJ45 30 W PoE	PoE Power Up to 375 W	4-port 10GE SFP+	1 RU Rack Mount
Internal Power Supply			



Cisco Catalyst 1200 Series Smart Switches NEW

- Switches
- Wireless
- Management
- Accessories
- Technical Services
- ☰

Cisco Catalyst

- Overview
- Series Comparison

Portfolio

Cisco Catalyst 1200 Series NEW

Gigabit Ethernet Models

- 8-Port Model
- 10-Port Models (External PSU)
- 10-Port Model (Internal PSU)
- 18-Port Models
- 28-Port Models
- 52-Port Models

1 & 10 Gigabit Ethernet Models

- 24 & 4-Port Models
- 48 & 4-Port Models

Cisco Catalyst 1300 Series NEW

Transition Guide

Cisco Business

Cisco Catalyst 1200-24T-4X 1GE with 10GE Smart Switch
 Cisco Catalyst 1200-24P-4X 1GE 195 W PoE with 10GE Smart Switch
 Cisco Catalyst 1200-24FP-4X 1GE 375 W PoE with 10GE Smart Switch

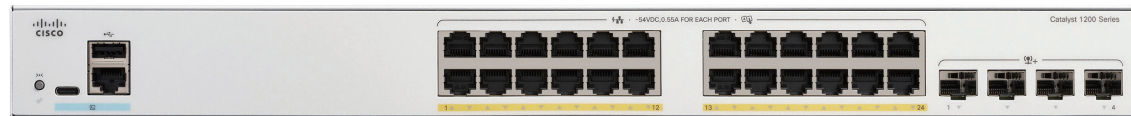

C1200-24T-4X

24-port 1GE RJ45	4-port 10GE SFP+	
Internal Power Supply	Fanless	1 RU Rack Mount

C1200-24P-4X

24-port 1GE RJ45 30 W PoE	PoE Power Up to 195 W	4-port 10GE SFP+
Internal Power Supply	Fanless	1 RU Rack Mount

C1200-24FP-4X

24-port 1GE RJ45 30 W PoE	PoE Power Up to 375 W	4-port 10GE SFP+
Internal Power Supply		1 RU Rack Mount



Cisco Catalyst 1200 Series Smart Switches NEW

- Switches
- Wireless
- Management
- Accessories
- Technical Services
- ☰

Cisco Catalyst

- Overview
- Series Comparison

Portfolio

Cisco Catalyst 1200 Series NEW

Gigabit Ethernet Models

- 8-Port Model
- 10-Port Models (External PSU)
- 10-Port Model (Internal PSU)
- 18-Port Models
- 28-Port Models
- 52-Port Models

1 & 10 Gigabit Ethernet Models

- 24 & 4-Port Models

48 & 4-Port Models

Cisco Catalyst 1300 Series NEW

Transition Guide

Cisco Business

Cisco Catalyst 1200-48T-4X 1GE with 10GE Smart Switch

Cisco Catalyst 1200-48P-4X 1GE 375 W PoE with 10GE Smart Switch



| C1200-48T-4X

- 48-port
1GE RJ45
- 4-port
10GE SFP+
- Internal
Power
Supply
- 1 RU
Rack Mount

| C1200-48P-4X

- 48-port
1GE RJ45
30 W PoE
- PoE Power
Up to 375 W
- 4-port
10GE SFP+
- Internal
Power
Supply
- 1 RU
Rack Mount

Cisco Catalyst 1200 Series Smart Switches NEW

- Switches
- Wireless
- Management
- Accessories
- Technical Services
- ☰

Cisco Catalyst

Overview

Series Comparison

Portfolio

Cisco Catalyst 1200 Series NEW

Gigabit Ethernet Models

8-Port Model

10-Port Models (External PSU)

10-Port Model (Internal PSU)

18-Port Models

28-Port Models

52-Port Models

1 & 10 Gigabit Ethernet Models

24 & 4-Port Models

48 & 4-Port Models

Cisco Catalyst 1300 Series NEW

Transition Guide

[Cisco Business](#)

Cisco Catalyst 1200-48T-4X 1GE with 10GE Smart Switch

Cisco Catalyst 1200-48P-4X 1GE 375 W PoE with 10GE Smart Switch

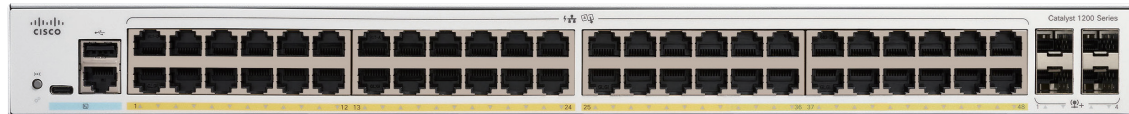

C1200-48T-4X

- 48-port
1GE RJ45
- 4-port
10GE SFP+
- Internal
Power
Supply
- 1 RU
Rack Mount

C1200-48P-4X

- 48-port
1GE RJ45
30 W PoE
- PoE Power
Up to 375 W
- 4-port
10GE SFP+
- Internal
Power
Supply
- 1 RU
Rack Mount

Cisco Catalyst 1300 Series Managed Switches NEW

Switches

Wireless

Management

Accessories

Technical Services



Cisco Catalyst

Overview

Series Comparison

Portfolio

Cisco Catalyst 1200 Series NEWCisco Catalyst 1300 Series NEW

1 Gigabit Ethernet Models

10-Port Models (External PSU)

10-Port Model (Internal PSU)

18-Port Models

28-Port Models

52-Port Models

1 & 10 Gigabit Ethernet Models

16 & 4-Port Models

24 & 4-Port Models

48 & 4-Port Models

Transition Guide

Cisco Business

Cisco Catalyst 1300 Series Managed Switches

The Latest Generation of Affordable Managed Switches that Provide Powerful Network Performance, Pervasive Security, and Reliability To Build a Critical Building Block for Your Small or Medium-sized Business

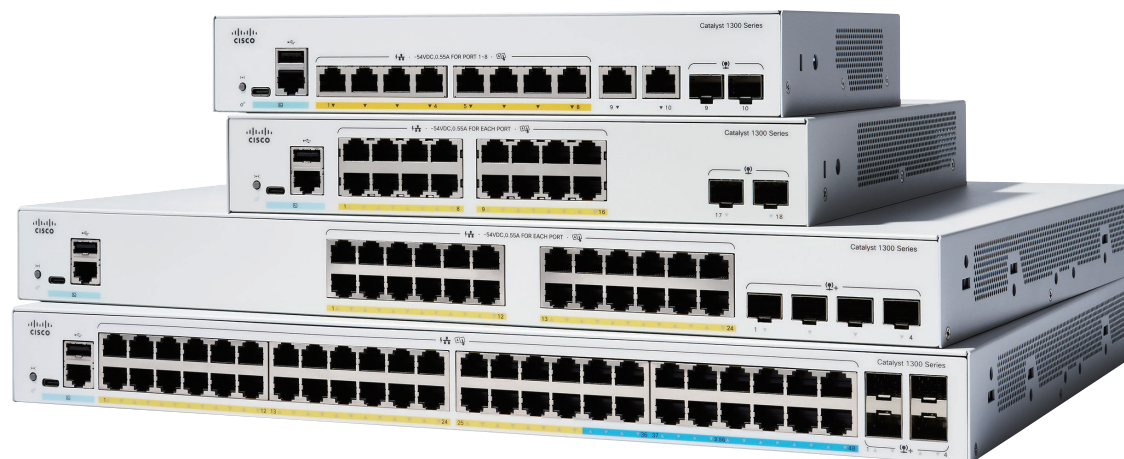

Highlights

- Performance

1GE and 10GE uplinks and wire-speed performance provide a solid foundation for the SMB networks.

- Security

Pervasive security helps to safeguard your network and the privacy of your customers.

- Flexibility

Get true stacking of up to eight switches, all functioning as a single device with unified management and control.

- Simplicity

Use the intuitive dashboard to automate the deployment, monitoring, and lifecycle management of your switches.

Cisco Catalyst 1300 Series Managed Switches NEW

- Switches
- Wireless
- Management
- Accessories
- Technical Services
- ☰

Cisco Catalyst

- Overview
- Series Comparison

Portfolio

Cisco Catalyst 1200 Series NEW

Cisco Catalyst 1300 Series NEW

1 Gigabit Ethernet Models

10-Port Models (External PSU)

- 10-Port Model (Internal PSU)
- 18-Port Models
- 28-Port Models
- 52-Port Models

1 & 10 Gigabit Ethernet Models

- 16 & 4-Port Models
- 24 & 4-Port Models
- 48 & 4-Port Models

Transition Guide

[Cisco Business](#)

Cisco Catalyst 1300-8T-E-2G 1GE Managed Switches

Cisco Catalyst 1300-8P-E-2G 1GE 67 W PoE Managed Switches

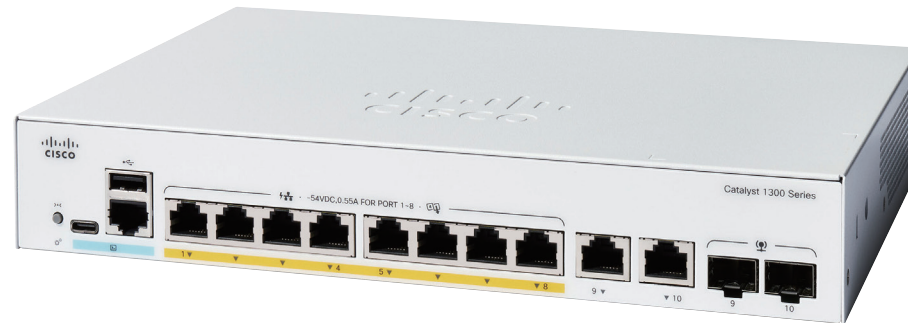

C1300-8T-E-2G

8-port 1GE RJ45	2-port 1GE RJ45/SFP	External Power Supply	Fanless	Desktop	1 RU Rack Mount
--------------------	---------------------------	-----------------------------	---------	---------	--------------------

C1300-8P-E-2G

8-port 1GE RJ45 30 W PoE	PoE Power Up to 67 W	2-port 1GE RJ45/SFP	External Power Supply	Fanless	Desktop	1 RU Rack Mount
--------------------------------	-------------------------	---------------------------	-----------------------------	---------	---------	--------------------

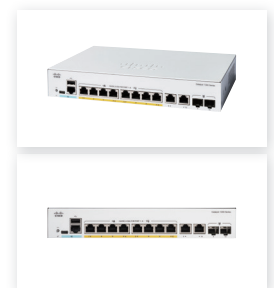

Cisco Catalyst 1300 Series Managed Switches NEW

- Switches
- Wireless
- Management
- Accessories
- Technical Services
- ☰

Cisco Catalyst

- Overview
- Series Comparison

Portfolio

Cisco Catalyst 1200 Series NEW

Cisco Catalyst 1300 Series NEW

1 Gigabit Ethernet Models

10-Port Models (External PSU)

- 10-Port Model (Internal PSU)
- 18-Port Models
- 28-Port Models
- 52-Port Models

1 & 10 Gigabit Ethernet Models

- 16 & 4-Port Models
- 24 & 4-Port Models
- 48 & 4-Port Models

Transition Guide

[Cisco Business](#)

Cisco Catalyst 1300-8T-E-2G 1GE Managed Switches

Cisco Catalyst 1300-8P-E-2G 1GE 67 W PoE Managed Switches

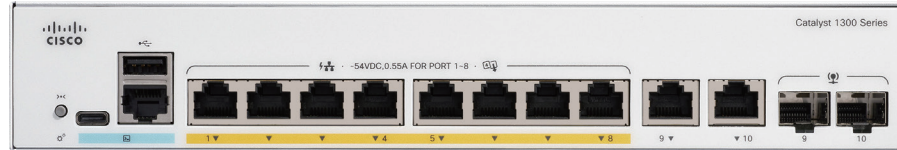

| C1300-8T-E-2G

8-port 1GE RJ45	2-port 1GE RJ45/SFP	External Power Supply	Fanless	Desktop	1 RU Rack Mount
--------------------	---------------------------	-----------------------------	---------	---------	--------------------

| C1300-8P-E-2G

8-port 1GE RJ45 30 W PoE	PoE Power Up to 67 W	2-port 1GE RJ45/SFP	External Power Supply	Fanless	Desktop	1 RU Rack Mount
--------------------------------	-------------------------	---------------------------	-----------------------------	---------	---------	--------------------



Cisco Catalyst 1300 Series Managed Switches NEW

Switches | Wireless | Management | Accessories | Technical Services

Cisco Catalyst

Overview

Series Comparison

Portfolio

Cisco Catalyst 1200 Series NEW

Cisco Catalyst 1300 Series NEW

1 Gigabit Ethernet Models

10-Port Models (External PSU)

10-Port Model (Internal PSU)

18-Port Models

28-Port Models

52-Port Models

1 & 10 Gigabit Ethernet Models

16 & 4-Port Models

24 & 4-Port Models

48 & 4-Port Models

Transition Guide

Cisco Business

Cisco Catalyst 1300-8FP-2G 1GE 120 W PoE Managed Switches

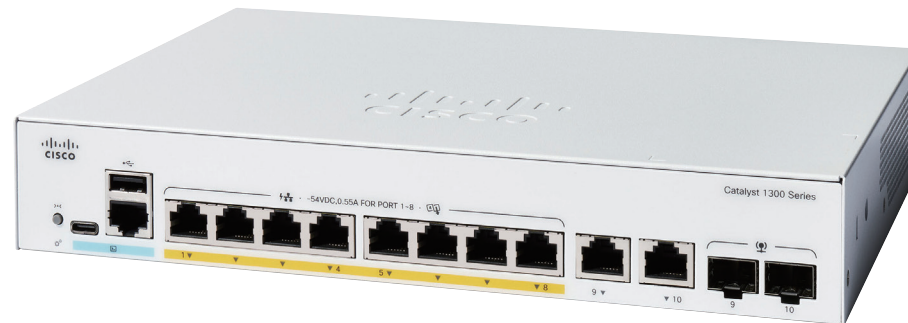

C1300-8FP-2G

- 8-port
1GE RJ45
30 W PoE
- PoE Power
Up to 120 W
- 2-port
1GE
RJ45/SFP
- Internal
Power
Supply
- Fanless
- Desktop
- 1 RU
Rack Mount

Cisco Catalyst 1300 Series Managed Switches NEW

- Switches
- Wireless
- Management
- Accessories
- Technical Services
- ☰

Cisco Catalyst

- Overview
- Series Comparison

Portfolio

Cisco Catalyst 1200 Series NEW

Cisco Catalyst 1300 Series NEW

1 Gigabit Ethernet Models

10-Port Models (External PSU)

10-Port Model (Internal PSU)

18-Port Models

28-Port Models

52-Port Models

1 & 10 Gigabit Ethernet Models

16 & 4-Port Models

24 & 4-Port Models

48 & 4-Port Models

Transition Guide

[Cisco Business](#)

Cisco Catalyst 1300-8FP-2G 1GE 120 W PoE Managed Switches

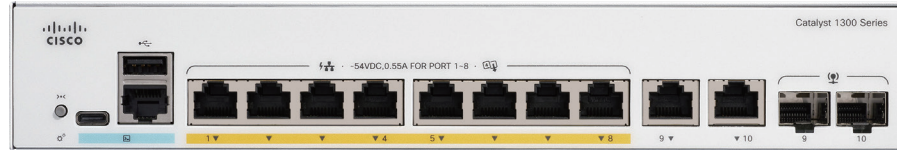

C1300-8FP-2G

- 8-port
1GE RJ45
30 W PoE
- PoE Power
Up to 120 W
- 2-port
1GE
RJ45/SFP
- Internal
Power
Supply
- Fanless
- Desktop
- 1 RU
Rack Mount



Cisco Catalyst 1300 Series Managed Switches NEW

- Switches
- Wireless
- Management
- Accessories
- Technical Services
- ☰

Cisco Catalyst

- Overview
- Series Comparison

Portfolio

Cisco Catalyst 1200 Series NEW

Cisco Catalyst 1300 Series NEW

1 Gigabit Ethernet Models

- 10-Port Models (External PSU)
- 10-Port Model (Internal PSU)

18-Port Models

- 28-Port Models
- 52-Port Models

1 & 10 Gigabit Ethernet Models

- 16 & 4-Port Models
- 24 & 4-Port Models
- 48 & 4-Port Models

Transition Guide

Cisco Business

Cisco Catalyst 1300-16T-2G 1GE Managed Switches

Cisco Catalyst 1300-16P-2G 1GE 120 W PoE Managed Switches

Cisco Catalyst 1300-16FP-2G 1GE 240 W PoE Managed Switches

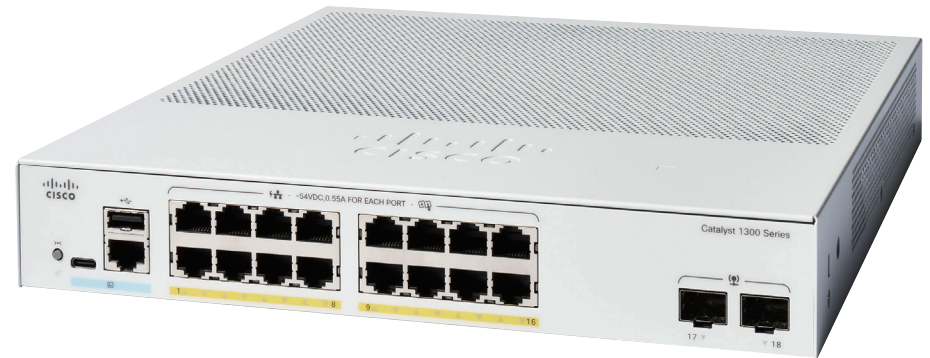

C1300-16T-2G

16-port 1GE RJ45	2-port 1GE SFP		
Internal Power Supply	Fanless	Desktop	1 RU Rack Mount

C1300-16P-2G

16-port 1GE RJ45 30 W PoE	PoE Power Up to 120 W	2-port 1GE SFP	
Internal Power Supply	Fanless	Desktop	1 RU Rack Mount

C1300-16FP-2G

16-port 1GE RJ45 30 W PoE	PoE Power Up to 240 W	2-port 1GE SFP	
Internal Power Supply	Fanless	Desktop	1 RU Rack Mount

Cisco Catalyst 1300 Series Managed Switches NEW

- Switches
- Wireless
- Management
- Accessories
- Technical Services
- ☰

Cisco Catalyst

Overview

Series Comparison

Portfolio

Cisco Catalyst 1200 Series NEW

Cisco Catalyst 1300 Series NEW

1 Gigabit Ethernet Models

10-Port Models (External PSU)

10-Port Model (Internal PSU)

18-Port Models

28-Port Models

52-Port Models

1 & 10 Gigabit Ethernet Models

16 & 4-Port Models

24 & 4-Port Models

48 & 4-Port Models

Transition Guide

[Cisco Business](#)

Cisco Catalyst 1300-16T-2G 1GE Managed Switches

Cisco Catalyst 1300-16P-2G 1GE 120 W PoE Managed Switches

Cisco Catalyst 1300-16FP-2G 1GE 240 W PoE Managed Switches

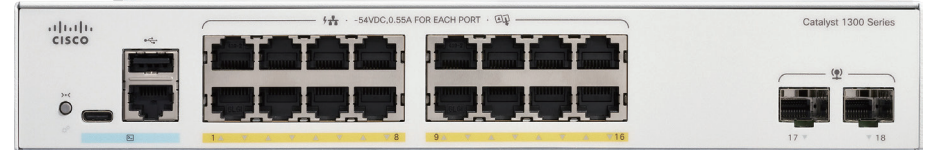

C1300-16T-2G

16-port 1GE RJ45	2-port 1GE SFP		
Internal Power Supply	Fanless	Desktop	1 RU Rack Mount

C1300-16P-2G

16-port 1GE RJ45 30 W PoE	PoE Power Up to 120 W	2-port 1GE SFP	
Internal Power Supply	Fanless	Desktop	1 RU Rack Mount

C1300-16FP-2G

16-port 1GE RJ45 30 W PoE	PoE Power Up to 240 W	2-port 1GE SFP	
Internal Power Supply	Fanless	Desktop	1 RU Rack Mount

Cisco Catalyst 1300 Series Managed Switches NEW

Switches | Wireless | Management | Accessories | Technical Services

Cisco Catalyst

Overview

Series Comparison

Portfolio

Cisco Catalyst 1200 Series NEW

Cisco Catalyst 1300 Series NEW

1 Gigabit Ethernet Models

- 10-Port Models (External PSU)
- 10-Port Model (Internal PSU)
- 18-Port Models

28-Port Models

- 52-Port Models

1 & 10 Gigabit Ethernet Models

- 16 & 4-Port Models
- 24 & 4-Port Models
- 48 & 4-Port Models

Transition Guide

Cisco Business

Cisco Catalyst 1300-24T-4G 1GE Managed Switches

Cisco Catalyst 1300-24P-4G 1GE 195 W PoE Managed Switches

Cisco Catalyst 1300-24FP-4G 1GE 375 W PoE Managed Switches



C1300-24T-4G

24-port GE	4-port SFP	
Internal Power Supply	Fanless	1 RU Rack Mount

C1300-24P-4G

24-port GE PoE+	PoE Power Up to 195 W	4-port SFP
Internal Power Supply	Fanless	1 RU Rack Mount

C1300-24FP-4G

24-port GE PoE+	PoE Power Up to 375 W	4-port SFP
Internal Power Supply		1 RU Rack Mount



Cisco Catalyst 1300 Series Managed Switches NEW

- Switches
- Wireless
- Management
- Accessories
- Technical Services
- ☰

Cisco Catalyst

- Overview
- Series Comparison

Portfolio

Cisco Catalyst 1200 Series NEW

Cisco Catalyst 1300 Series NEW

1 Gigabit Ethernet Models

- 10-Port Models (External PSU)
- 10-Port Model (Internal PSU)
- 18-Port Models

28-Port Models

- 52-Port Models

1 & 10 Gigabit Ethernet Models

- 16 & 4-Port Models
- 24 & 4-Port Models
- 48 & 4-Port Models

Transition Guide

[Cisco Business](#)

Cisco Catalyst 1300-24T-4G 1GE Managed Switches

Cisco Catalyst 1300-24P-4G 1GE 195 W PoE Managed Switches

Cisco Catalyst 1300-24FP-4G 1GE 375 W PoE Managed Switches

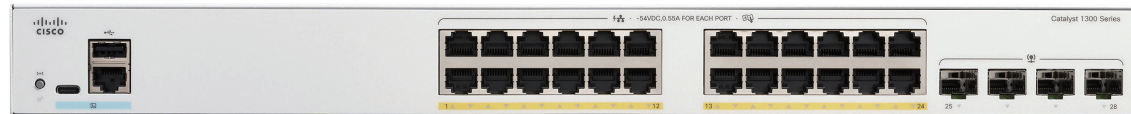

C1300-24T-4G

24-port GE	4-port SFP	
Internal Power Supply	Fanless	1 RU Rack Mount

C1300-24P-4G

24-port GE PoE+	PoE Power Up to 195 W	4-port SFP
Internal Power Supply	Fanless	1 RU Rack Mount

C1300-24FP-4G

24-port GE PoE+	PoE Power Up to 375 W	4-port SFP
Internal Power Supply		1 RU Rack Mount



Cisco Catalyst 1300 Series Managed Switches NEW

- Switches
- Wireless
- Management
- Accessories
- Technical Services
- ☰

Cisco Catalyst

Overview

Series Comparison

Portfolio

Cisco Catalyst 1200 Series NEW

Cisco Catalyst 1300 Series NEW

1 Gigabit Ethernet Models

- 10-Port Models (External PSU)
- 10-Port Model (Internal PSU)
- 18-Port Models
- 28-Port Models

52-Port Models

- 1 & 10 Gigabit Ethernet Models
- 16 & 4-Port Models
- 24 & 4-Port Models
- 48 & 4-Port Models

Transition Guide

[Cisco Business](#)

Cisco Catalyst 1300-48T-4G 1GE Managed Switches

Cisco Catalyst 1300-48P-4G 1GE 375 W PoE Managed Switches

Cisco Catalyst 1300-48FP-4G 1GE 740 W PoE Managed Switches



C1300-48T-4G

- 48-port GE
- 4-port SFP
- Internal Power Supply
- 1 RU Rack Mount

C1300-48P-4G

- 48-port GE PoE+
- PoE Power Up to 375 W
- 4-port SFP
- Internal Power Supply
- 1 RU Rack Mount

C1300-48FP-4G

- 48-port GE PoE+
- PoE Power Up to 740 W
- 4-port SFP
- Internal Power Supply
- 1 RU Rack Mount



Cisco Catalyst 1300 Series Managed Switches NEW

- Switches
- Wireless
- Management
- Accessories
- Technical Services
- ☰

Cisco Catalyst

Overview

Series Comparison

Portfolio

Cisco Catalyst 1200 Series NEW

Cisco Catalyst 1300 Series NEW

1 Gigabit Ethernet Models

10-Port Models (External PSU)

10-Port Model (Internal PSU)

18-Port Models

28-Port Models

52-Port Models

1 & 10 Gigabit Ethernet Models

16 & 4-Port Models

24 & 4-Port Models

48 & 4-Port Models

Transition Guide

[Cisco Business](#)

Cisco Catalyst 1300-48T-4G 1GE Managed Switches

Cisco Catalyst 1300-48P-4G 1GE 375 W PoE Managed Switches

Cisco Catalyst 1300-48FP-4G 1GE 740 W PoE Managed Switches

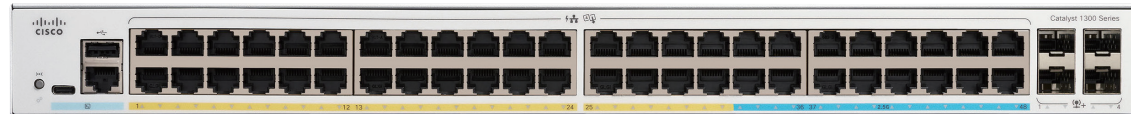

C1300-48T-4G

48-port GE	4-port SFP
Internal Power Supply	1 RU Rack Mount

C1300-48P-4G

48-port GE PoE+	PoE Power Up to 375 W	4-port SFP
Internal Power Supply	1 RU Rack Mount	

C1300-48FP-4G

48-port GE PoE+	PoE Power Up to 740 W	4-port SFP
Internal Power Supply	1 RU Rack Mount	



Cisco Catalyst 1300 Series Managed Switches NEW

- Switches
- Wireless
- Management
- Accessories
- Technical Services

Cisco Catalyst

Overview

Series Comparison

Portfolio

Cisco Catalyst 1200 Series NEW

Cisco Catalyst 1300 Series NEW

1 Gigabit Ethernet Models

10-Port Models (External PSU)

10-Port Model (Internal PSU)

18-Port Models

28-Port Models

52-Port Models

1 & 10 Gigabit Ethernet Models

16 & 4-Port Models

24 & 4-Port Models

48 & 4-Port Models

Transition Guide

Cisco Business

Cisco Catalyst 1300-16P-4X 1GE 195 W PoE with 10GE Managed Switches

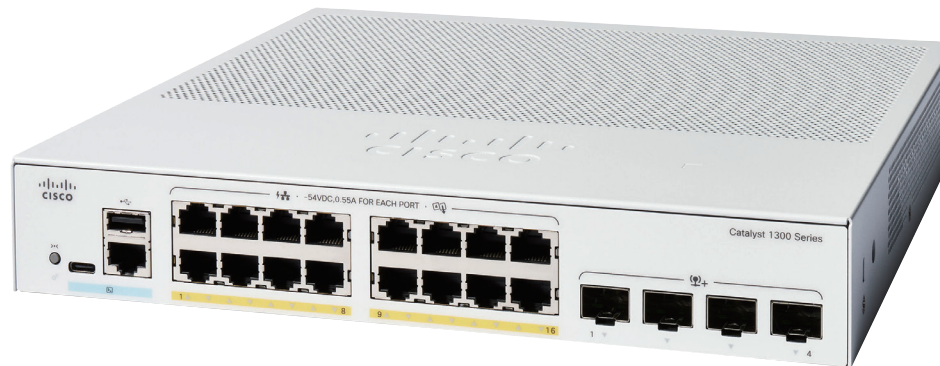

C1300-16P-4X

- 16-port GE PoE+
- PoE Power Up to 195 W
- 4-port SFP+
- Internal Power Supply
- Fanless
- Hardware Stacking Up to 8 Units
- 1 RU Rack Mount

Cisco Catalyst 1300 Series Managed Switches NEW

- Switches
- Wireless
- Management
- Accessories
- Technical Services
- ☰

Cisco Catalyst

Overview

Series Comparison

Portfolio

Cisco Catalyst 1200 Series NEW

Cisco Catalyst 1300 Series NEW

1 Gigabit Ethernet Models

10-Port Models (External PSU)

10-Port Model (Internal PSU)

18-Port Models

28-Port Models

52-Port Models

1 & 10 Gigabit Ethernet Models

16 & 4-Port Models

24 & 4-Port Models

48 & 4-Port Models

Transition Guide

[Cisco Business](#)

Cisco Catalyst 1300-16P-4X 1GE 195 W PoE with 10GE Managed Switches

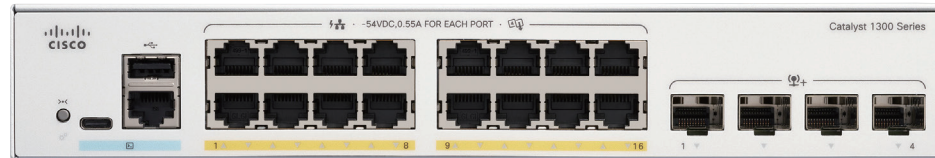

C1300-16P-4X

- 16-port
GE PoE+
- PoE Power
Up to 195 W
- 4-port
SFP+
- Internal
Power
Supply
- Fanless
- Hardware
Stacking
Up to 8 Units
- 1 RU
Rack Mount



Cisco Catalyst 1300 Series Managed Switches NEW

- Switches
- Wireless
- Management
- Accessories
- Technical Services
- ☰

Cisco Catalyst

Overview

Series Comparison

Portfolio

Cisco Catalyst 1200 Series NEW

Cisco Catalyst 1300 Series NEW

1 Gigabit Ethernet Models

10-Port Models (External PSU)

10-Port Model (Internal PSU)

18-Port Models

28-Port Models

52-Port Models

1 & 10 Gigabit Ethernet Models

16 & 4-Port Models

24 & 4-Port Models

48 & 4-Port Models

Transition Guide

[Cisco Business](#)

Cisco Catalyst 1300-24T-4X 1GE with 10GE Managed Switches

Cisco Catalyst 1300-24P-4X 1GE 195 W PoE with 10GE Managed Switches

Cisco Catalyst 1300-24FP-4X 1GE 375 W PoE with 10GE Managed Switches



C1300-24T-4X

24-port GE	4-port SFP+	Internal Power Supply	Fanless	Hardware Stacking Up to 8 Units	1 RU Rack Mount
------------	-------------	-----------------------	---------	---------------------------------	-----------------

C1300-24P-4X

24-port GE PoE+	PoE Power Up to 195 W	4-port SFP+	Internal Power Supply	Fanless	Hardware Stacking Up to 8 Units	1 RU Rack Mount
-----------------	-----------------------	-------------	-----------------------	---------	---------------------------------	-----------------

C1300-24FP-4X

24-port GE PoE+	PoE Power Up to 375 W	4-port SFP+	Internal Power Supply	Hardware Stacking Up to 8 Units	1 RU Rack Mount
-----------------	-----------------------	-------------	-----------------------	---------------------------------	-----------------

Cisco Catalyst 1300 Series Managed Switches NEW

- Switches
- Wireless
- Management
- Accessories
- Technical Services
- ☰

Cisco Catalyst

Overview

Series Comparison

Portfolio

Cisco Catalyst 1200 Series NEW

Cisco Catalyst 1300 Series NEW

1 Gigabit Ethernet Models

10-Port Models (External PSU)

10-Port Model (Internal PSU)

18-Port Models

28-Port Models

52-Port Models

1 & 10 Gigabit Ethernet Models

16 & 4-Port Models

24 & 4-Port Models

48 & 4-Port Models

Transition Guide

[Cisco Business](#)

Cisco Catalyst 1300-24T-4X 1GE with 10GE Managed Switches

Cisco Catalyst 1300-24P-4X 1GE 195 W PoE with 10GE Managed Switches

Cisco Catalyst 1300-24FP-4X 1GE 375 W PoE with 10GE Managed Switches

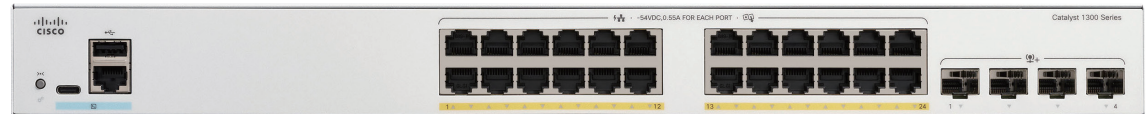

C1300-24T-4X

24-port GE	4-port SFP+	Internal Power Supply	Fanless	Hardware Stacking Up to 8 Units	1 RU Rack Mount
------------	-------------	-----------------------	---------	---------------------------------	-----------------

C1300-24P-4X

24-port GE PoE+	PoE Power Up to 195 W	4-port SFP+	Internal Power Supply	Fanless	Hardware Stacking Up to 8 Units	1 RU Rack Mount
-----------------	-----------------------	-------------	-----------------------	---------	---------------------------------	-----------------

C1300-24FP-4X

24-port GE PoE+	PoE Power Up to 375 W	4-port SFP+	Internal Power Supply	Hardware Stacking Up to 8 Units	1 RU Rack Mount
-----------------	-----------------------	-------------	-----------------------	---------------------------------	-----------------

Cisco Catalyst 1300 Series Managed Switches NEW

- Switches
- Wireless
- Management
- Accessories
- Technical Services
- ☰

Cisco Catalyst

Overview

Series Comparison

Portfolio

Cisco Catalyst 1200 Series NEW

Cisco Catalyst 1300 Series NEW

1 Gigabit Ethernet Models

10-Port Models (External PSU)

10-Port Model (Internal PSU)

18-Port Models

28-Port Models

52-Port Models

1 & 10 Gigabit Ethernet Models

16 & 4-Port Models

24 & 4-Port Models

48 & 4-Port Models

Transition Guide

[Cisco Business](#)

Cisco Catalyst 1300-48T-4X 1GE with 10GE Managed Switches

Cisco Catalyst 1300-48P-4X 1GE 370 W PoE with 10GE Managed Switches

Cisco Catalyst 1300-48FP-4X 1GE 740 W PoE with 10GE Managed Switches



C1300-48T-4X

48-port GE	4-port SFP+	1 RU Rack Mount
Internal Power Supply	Hardware Stacking Up to 8 Units	

C1300-48P-4X

48-port GE PoE+	PoE Power Up to 370 W	4-port SFP+	1 RU Rack Mount
Internal Power Supply	Hardware Stacking Up to 8 Units		

C1300-48FP-4X

48-port GE PoE+	PoE Power Up to 740 W	4-port SFP+	1 RU Rack Mount
Internal Power Supply	Hardware Stacking Up to 8 Units		

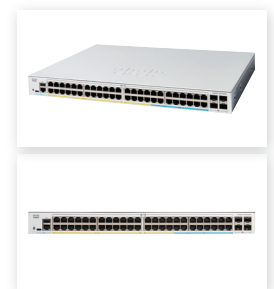

Cisco Catalyst 1300 Series Managed Switches NEW

- Switches
- Wireless
- Management
- Accessories
- Technical Services
- ☰

Cisco Catalyst

Overview

Series Comparison

Portfolio

Cisco Catalyst 1200 Series NEW

Cisco Catalyst 1300 Series NEW

1 Gigabit Ethernet Models

10-Port Models (External PSU)

10-Port Model (Internal PSU)

18-Port Models

28-Port Models

52-Port Models

1 & 10 Gigabit Ethernet Models

16 & 4-Port Models

24 & 4-Port Models

48 & 4-Port Models

Transition Guide

Cisco Business

Cisco Catalyst 1300-48T-4X 1GE with 10GE Managed Switches

Cisco Catalyst 1300-48P-4X 1GE 370 W PoE with 10GE Managed Switches

Cisco Catalyst 1300-48FP-4X 1GE 740 W PoE with 10GE Managed Switches

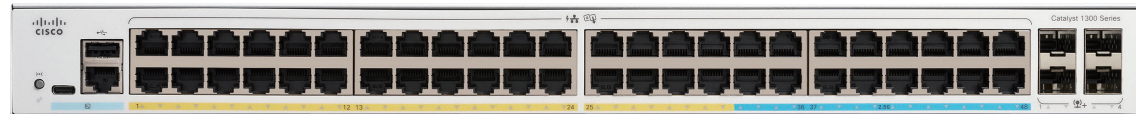

C1300-48T-4X

48-port GE	4-port SFP+	
Internal Power Supply	Hardware Stacking Up to 8 Units	1 RU Rack Mount

C1300-48P-4X

48-port GE PoE+	PoE Power Up to 370 W	4-port SFP+
Internal Power Supply	Hardware Stacking Up to 8 Units	1 RU Rack Mount

C1300-48FP-4X

48-port GE PoE+	PoE Power Up to 740 W	4-port SFP+
Internal Power Supply	Hardware Stacking Up to 8 Units	1 RU Rack Mount

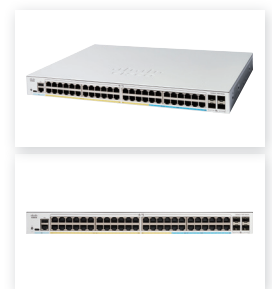

Transition Guide

Cisco Catalyst

- Overview
- Series Comparison
- Portfolio
- Cisco Catalyst 1200 Series NEW
- Cisco Catalyst 1300 Series NEW







Transition Guide

- Cisco Catalyst 1200 Series
- Cisco Catalyst 1300 Series

Cisco Business

Cisco Catalyst 1200/1300 Series Switches Transition Guide

Cisco is refreshing its switching portfolio to provide better performance, superior ease of use, and more intelligent features to help our customers thrive in the digital economy. These new switches are the evolution of the legacy or existing switches and share the same philosophy and value proposition — building a simple, secure, and reliable network at an affordable price.

	Hardware Innovations	Software Innovations
 <p>Cisco Catalyst 1000 Series</p>	 <p>Cisco Catalyst 1300 Series</p>	<ul style="list-style-type: none"> • Multi-core CPU • Multigigabit Ethernet ports (roadmap) • Third-party SFP modules support
 <p>Cisco Business 350 Series</p>	 <p>Cisco Catalyst 1300 Series</p>	<ul style="list-style-type: none"> • Multi-core CPU • Perpetual PoE+ • True stacking up to 8 switches*¹ • CLI/GUI via Bluetooth dongle • Trustworthy Solution
 <p>Cisco Business 250 Series</p>	 <p>Cisco Catalyst 1200 Series</p>	<ul style="list-style-type: none"> • Multi-core CPU • Perpetual PoE+ • CLI/GUI via Bluetooth dongle • Trustworthy Solution

*1 10GE Uplink Models only.

Transition Guide

Cisco Catalyst

- Overview
- Series Comparison
- Portfolio
- Cisco Catalyst 1200 Series NEW
- Cisco Catalyst 1300 Series NEW
- Transition Guide**
- Cisco Catalyst 1200 Series
- Cisco Catalyst 1300 Series

Cisco Business

Benefits of Transitioning to Cisco Catalyst 1200/1300 Series Switches

Cisco Business 250/350 Series & Cisco Catalyst 1000 Series to Cisco Catalyst 1200/1300 Series (Table 1 of 2)

Feature	Cisco Business		Cisco Catalyst			
	250	350	1000	1200	1300	
Performance & Scalability	Downlink Port	<ul style="list-style-type: none"> • 8 ~ 48 × 1GE 	<ul style="list-style-type: none"> • 8 ~ 48 × 1GE • 6 × GE + 2 × 2.5GE • 20 × GE + 4 × 2.5GE • 8 × 2.5GE • 16 × GE + 8 × 5GE • 40 × GE + 8 × 5GE • 12 × 5GE • 8 ~ 48 × 10GE 	<ul style="list-style-type: none"> • 24 or 48 × FE • 8 ~ 48 × 1GE 	<ul style="list-style-type: none"> • 8 ~ 48 × 1GE 	<ul style="list-style-type: none"> • 8 ~ 48 × 1GE
	Uplink Port	<ul style="list-style-type: none"> • None • 2 × 1GE • 4 × 1GE • 4 × 10GE 	<ul style="list-style-type: none"> • None • 2 × 1GE • 4 × 1GE • 2 × mGig/10GE • 2 × 10GE • 4 × 10GE 	<ul style="list-style-type: none"> • 2 × 1GE • 4 × 1GE • 4 × 10GE 	<ul style="list-style-type: none"> • None • 2 × 1GE • 4 × 1GE • 4 × 10GE 	<ul style="list-style-type: none"> • 2 × 1GE • 4 × 1GE • 4 × 10GE
	PoE	<ul style="list-style-type: none"> 30 W PoE • Up to 120 W for 8-port Models • Up to 120 W for 16-port Models • Up to 370 W for 24-port Models • Up to 370 W for 48-port Models 	<ul style="list-style-type: none"> 30/60 W PoE • Up to 240 W for 8-port Models • Up to 240 W for 16-port Models • Up to 370 W for 24-port Models • Up to 740 W for 48-port Models 	<ul style="list-style-type: none"> 30 W PoE, Perpetual • Up to 120 W for 8-port Models • Up to 240 W for 16-port Models • Up to 370 W for 24-port Models • Up to 740 W for 48-port Models 	<ul style="list-style-type: none"> 30 W PoE, Perpetual • Up to 120 W for 8-port Models • Up to 120 W for 16-port Models • Up to 375 W for 24-port Models • Up to 375 W for 48-port Models 	<ul style="list-style-type: none"> 30 W PoE, Perpetual • Up to 240 W for 8-port Models • Up to 240 W for 16-port Models • Up to 375 W for 24-port Models • Up to 740 W for 48-port Models

Transition Guide

Cisco Catalyst

- Overview
- Series Comparison
- Portfolio
- Cisco Catalyst 1200 Series NEW
- Cisco Catalyst 1300 Series NEW
- Transition Guide**
- Cisco Catalyst 1200 Series
- Cisco Catalyst 1300 Series

Cisco Business

Benefits of Transitioning to Cisco Catalyst 1200/1300 Series Switches

Cisco Business 250/350 Series & Cisco Catalyst 1000 Series to Cisco Catalyst 1200/1300 Series (Table 2 of 2)

Feature		Business		Catalyst		
		250	350	1000	1200	1300
Network Management	New Modern Web UI	✓	✓		✓	✓
	Network Management	Cisco Business Dashboard (Embedded Probe Available)	Cisco Business Dashboard (Embedded Probe Available)		Cisco Business Dashboard (Embedded Probe Available)	Cisco Business Dashboard (Embedded Probe Available)
	Zero-Touch Deployment	Cisco Network Plug and Play	Cisco Network Plug and Play		Cisco Network Plug and Play	Cisco Network Plug and Play
Advanced Features	Layer 3 Switching	Static Routing	Dynamic Routing	Static Routing	Static Routing	Dynamic Routing
	sFlow		✓	✓		✓
	Stacking		Up to 4 Units per Stack (10GE Uplink Models ^{*1})	Up to 8 Units per Stack		Up to 8 Units per Stack (10GE Uplink Models)
Service	Warranty	Limited Lifetime	Enhanced Limited Lifetime	Enhanced Limited Lifetime	Limited Lifetime	Limited Lifetime
	Hardware Replacement	Return to Factory	Next Business Day Advance Replacement ^{*2}	Next Business Day Advance Replacement	Return to Factory	Return to Factory
	Phone Support	1-Year TAC Support	1-Year TAC Support	90 Days, 8x5 TAC Support	1-Year TAC Support	1-Year TAC Support

*1 Except CBS350-8MGP-2X.

Transition Guide

Cisco Catalyst

- Overview
- Series Comparison
- Portfolio
 - Cisco Catalyst 1200 Series NEW
 - Cisco Catalyst 1300 Series NEW
- Transition Guide**
 - Cisco Catalyst 1200 Series**
 - Cisco Catalyst 1300 Series

Cisco Business

Cisco Catalyst 1200 Series Transition Map

Existing Model	New Model
Business 250	Catalyst 1200
CBS250-8T-D	C1200-8T-D
CBS250-8PP-D	
CBS250-8T-E-2G	C1200-8T-E-2G
CBS250-8PP-E-2G	
CBS250-8P-E-2G	C1200-8P-E-2G
CBS250-8FP-E-2G	C1200-8FP-E-2G
CBS250-16T-2G	C1200-16T-2G
CBS250-16P-2G	C1200-16P-2G
CBS250-24T-4G	C1200-24T-4G
CBS250-24PP-4G	
CBS250-24P-4G	C1200-24P-4G
CBS250-24FP-4G	C1200-24FP-4G
CBS250-48T-4G	C1200-48T-4G
CBS250-48PP-4G	
CBS250-48P-4G	C1200-48P-4G
CBS250-24T-4X	C1200-24T-4X
CBS250-24P-4X	C1200-24P-4X
CBS250-24FP-4X	C1200-24FP-4X
CBS250-48T-4X	C1200-48T-4X
CBS250-48P-4X	C1200-48P-4X

Transition Guide

Switches

Wireless

Management

Accessories

Technical Services



Cisco Catalyst

Overview

Series Comparison

Portfolio

Cisco Catalyst 1200 Series NEWCisco Catalyst 1300 Series NEW

Transition Guide

Cisco Catalyst 1200 Series

Cisco Catalyst 1300 Series

Cisco Business

Cisco Catalyst 1300 Series Transition Map

Existing Model	New Model	
Business 350	Catalyst 1000	Catalyst 1300
CBS350-8T-E-2G	C1000-8T-E-2G-L	C1300-8T-E-2G
CBS350-8P-E-2G	C1000-8P-E-2G-L	C1300-8P-E-2G
CBS350-8FP-E-2G	C1000-8FP-E-2G-L	C1300-8FP-E-2G
	C1000-8T-2G-L	
CBS350-8P-2G	C1000-8P-2G-L	C1300-8P-2G
CBS350-8FP-2G	C1000-8FP-2G-L	C1300-8FP-2G
CBS350-8S-E-2G		
CBS350-16T-E-2G	C1000-16T-E-2G-L	C1300-16T-E-2G
CBS350-16P-E-2G	C1000-16P-E-2G-L	C1300-16P-E-2G
CBS350-16T-2G	C1000-16T-2G-L	C1300-16T-2G
CBS350-16P-2G	C1000-16P-2G-L	C1300-16P-2G
CBS350-16FP-2G	C1000-16FP-2G-L	C1300-16FP-2G
CBS350-24T-4G	C1000-24T-4G-L	C1300-24T-4G
CBS350-24P-4G	C1000-24P-4G-L	C1300-24P-4G
CBS350-24FP-4G	C1000-24FP-4G-L	C1300-24FP-4G
CBS350-24S-4G		
CBS350-48T-4G	C1000-48T-4G-L	C1300-48T-4G
CBS350-48P-4G	C1000-48P-4G-L	C1300-48P-4G
CBS350-48FP-4G	C1000-48FP-4G-L	C1300-48FP-4G
CBS350-24T-4X	C1000-24T-4X-L	C1300-24T-4X
CBS350-24P-4X	C1000-24P-4X-L	C1300-24P-4X
CBS350-24FP-4X	C1000-24FP-4X-L	C1300-24FP-4X
CBS350-48T-4X	C1000-48T-4X-L	C1300-48T-4X
CBS350-48P-4X	C1000-48P-4X-L	C1300-48P-4X
CBS350-48FP-4X	C1000-48FP-4X-L	C1300-48FP-4X

Overview

Switches

Wireless

Management

Accessories

Technical Services



Cisco Catalyst

Overview

Series Comparison

Portfolio

Cisco Catalyst 1200 Series **NEW**Cisco Catalyst 1300 Series **NEW**

Transition Guide

Cisco Business

Overview

Series Comparison

Portfolio

Cisco Business 110 Series

Cisco Business 220 Series

Cisco Business 250 Series

Cisco Business 350 Series

Transition Guide

Cisco Business Switches

The Cisco Business Switches family is a portfolio of affordable switches ideal for deployments in small offices, retail, and workgroup environments. Zero touch deployment simplifies and expedites network setup. Advanced routing optimizes network bandwidth to accelerate digital transformation. Enhanced security protects business-critical information and continuity.

Cisco Business Switches deliver a simple, secure, and cost-effective solution that provides a reliable foundation for any small business network.



Lineup

- **Cisco Business 110 Series Unmanaged Switches**

Affordable, plug-and-play, entry-level switches that provide Gigabit Ethernet switching with features such as Power over Ethernet (PoE), energy efficiency, and traffic prioritization for a fast and resilient small business network.

- **Cisco Business 220 Series Smart Switches**

Affordable smart switches that that deliver a solid business network within your budget parameters with intuitive dashboard, Power over Ethernet (PoE) options, and customizable features

- **Cisco Business 250 Series Smart Switches**

Affordable smart switches that combine powerful network performance, security, and reliability with a comprehensive suite of the network features you need for a solid business network.

- **Cisco Business 350 Series Managed Switches**

Affordable managed switches that provide a critical building block for any small office network with an intuitive dashboard, advanced features, and pervasive security to accelerate your digital transformation.

Cisco Catalyst

- Overview
- Series Comparison
- Portfolio
- Cisco Catalyst 1200 Series NEW
- Cisco Catalyst 1300 Series NEW
- Transition Guide

Cisco Business

- Overview
- Series Comparison
- Portfolio
- Cisco Business 110 Series
- Cisco Business 220 Series
- Cisco Business 250 Series
- Cisco Business 350 Series
- Transition Guide

Cisco Business Switches Series Comparison

	Unmanaged	Smart		Managed
	Business 110	Business 220	Business 250	Business 350
Routing/Switching	Layer 2	Layer 2	Layer 3 Static	Layer 3 Dynamic
Downlink Port	5 ~ 24 × 1GE	8 ~ 48 × 1GE	8 ~ 48 × 1GE	8 ~ 48 × 1/2.5/5/10GE
Uplink Port	<ul style="list-style-type: none"> None 2 × 1GE 	<ul style="list-style-type: none"> 2 or 4 × 1GE 4 × 10GE 	<ul style="list-style-type: none"> None 2 or 4 × 1GE 4 × 10GE 	<ul style="list-style-type: none"> None 2 or 4 × 1GE 2 × mGig/10GE 2 or 4 × 10GE
PoE	802.3af Up to 100 W	802.3af/at Up to 370 W	802.3af/at Up to 370 W	802.3af/at/bt Up to 740 W ^{*1}
Stacking				Up to 4 Units per Stack (10GE Uplink Models ^{*2})
Scalability	<ul style="list-style-type: none"> 8,000 MAC Addresses 	<ul style="list-style-type: none"> 8,000 MAC Addresses 255 VLANs 	<ul style="list-style-type: none"> 8,000 MAC Addresses 255 VLANs 32 IPv4 Routes 	<ul style="list-style-type: none"> 16,000 MAC Addresses 4,094 VLANs 990 IPv4 Routes
Security	<ul style="list-style-type: none"> Loop Detection Cable Diagnostics Kensington Security Slot 	<ul style="list-style-type: none"> Basic 802.1X Access Control List (ACL) Storm Control DoS prevention 	<ul style="list-style-type: none"> Basic 802.1X Access Control List (ACL) Storm Control DoS prevention 	<ul style="list-style-type: none"> 802.1X incl. Dynamic VLAN Assignment (DVA) <ul style="list-style-type: none"> Web-based Authentication MAC Authentication Bypass (MAB) <ul style="list-style-type: none"> Private VLAN IPv6 First Hop Security (FHS) Dynamic ARP Inspection (DAI) <ul style="list-style-type: none"> IP Source Guard DHCP Snooping Access Control List (ACL) <ul style="list-style-type: none"> Storm Control DoS Prevention
Advanced Feature			<ul style="list-style-type: none"> Auto Smartports 	<ul style="list-style-type: none"> sFlow Remote Switched Port Analyzer (RSPAN) Policy-Based Routing (PBR) <ul style="list-style-type: none"> Auto Smartports
Network Management	<ul style="list-style-type: none"> Plug and Play 	<ul style="list-style-type: none"> Cisco Business Dashboard Cisco Network Plug and Play 	<ul style="list-style-type: none"> Cisco Business Dashboard (Embedded Probe Available) Cisco Network Plug and Play 	<ul style="list-style-type: none"> Cisco Business Dashboard (Embedded Probe Available) Cisco Network Plug and Play
Warranty	Limited Lifetime with Return to Factory Replacement	3-Year Limited with Return to Factory Replacement	Limited Lifetime with Return to Factory Replacement	Enhanced Limited Lifetime with Next Business Day Advance Replacement ^{*3}

*1 802.3bt is supported on select ports and models (Multigigabit Ethernet Models except CBS350-8MGP-2X). *2 Except CBS350-8MGP-2X. *3 where available.

Portfolio

Switches

Wireless

Management

Accessories

Technical Services



Cisco Catalyst

Overview

Series Comparison

Portfolio

Cisco Catalyst 1200 Series **NEW**

Cisco Catalyst 1300 Series **NEW**

Transition Guide

Cisco Business

Overview

Series Comparison

Portfolio

Cisco Business 110 Series

Cisco Business 220 Series

Cisco Business 250 Series

Cisco Business 350 Series

Transition Guide

Cisco Business Switches Portfolio

Managed	 <p>Cisco Business 350 Series Managed Switches</p>
Smart	 <p>Cisco Business 250 Series Smart Switches</p>
Smart	 <p>Cisco Business 220 Series Smart Switches</p>
Unmanaged	 <p>Cisco Business 110 Series Unmanaged Switches</p>

Function, Flexibility, Scalability [→ More](#)

Cisco Business 110 Series Unmanaged Switches

Switches

Wireless

Management

Accessories

Technical Services



Cisco Catalyst

Cisco Business

Overview

Portfolio

Cisco Business 110 Series

Gigabit Ethernet Models

5-Port Model

8-Port Models

16-Port Model

16-Port Model (PoE)

24-Port Model (Compact)

24-Port Models

Cisco Business 220 Series

Cisco Business 250 Series

Cisco Business 350 Series

Transition Guide

Cisco Business 110 Series Unmanaged Switches

The Next Generation of Affordable, Plug-and-Play, Entry-level Switches that Provide Gigabit Ethernet Switching With Features such as Power over Ethernet (PoE), Energy Efficiency, and Traffic Prioritization for a Fast and Resilient Small Business Network

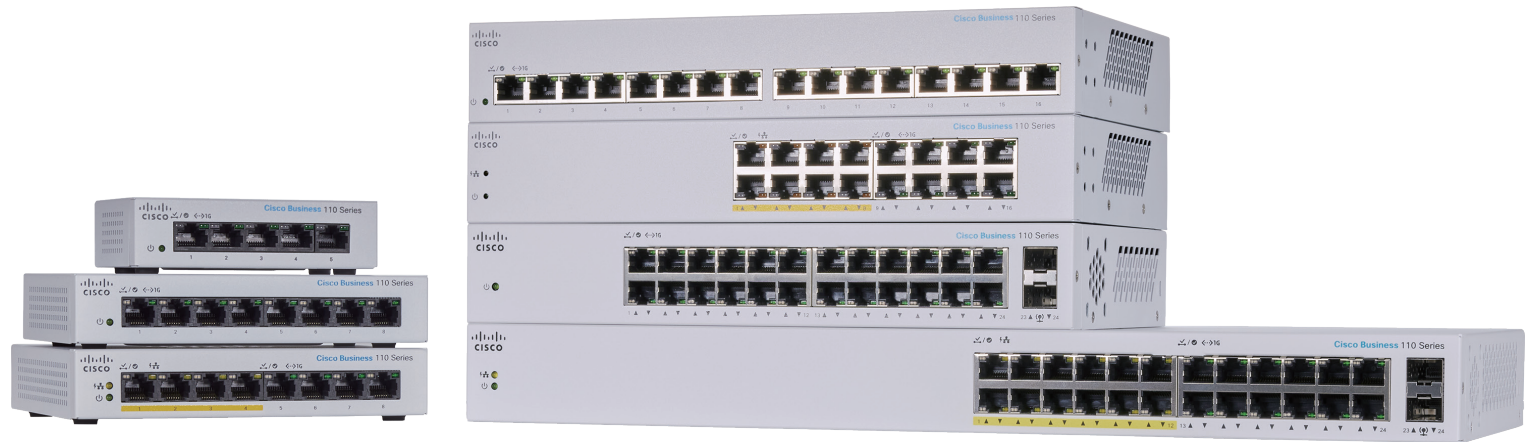

Highlights

- **Simplicity**

Plug-and-play without a need for IT know-how or support.

- **Affordability**

Entry-level switches at affordable small business prices.

- **Performance**

Gigabit Ethernet and integrated quality-of-service (QoS) intelligence to optimize delay-sensitive services and improve overall network performance.

- **Efficiency**

Supports Energy Efficient Ethernet (IEEE 802.3az) standard, which optimizes power use to conserve energy without compromising performance.

Cisco Business 110 Series Unmanaged Switches

Switches | Wireless | Management | Accessories | Technical Services

Cisco Catalyst

Cisco Business

Overview

Portfolio

Cisco Business 110 Series

Gigabit Ethernet Models

5-Port Model

8-Port Models

16-Port Model

16-Port Model (PoE)

24-Port Model (Compact)

24-Port Models

Cisco Business 220 Series

Cisco Business 250 Series

Cisco Business 350 Series

Transition Guide

Cisco Business 110-5T-D 1GE Unmanaged Switch



CBS110-5T-D-xx

- 5-port 1GE RJ45
- External Power Supply
- Fanless
- Desktop



Cisco Business 110 Series Unmanaged Switches

Switches | Wireless | Management | Accessories | Technical Services

Cisco Catalyst

Cisco Business

Overview

Portfolio

Cisco Business 110 Series

Gigabit Ethernet Models

5-Port Model

8-Port Models

16-Port Model

16-Port Model (PoE)

24-Port Model (Compact)

24-Port Models

Cisco Business 220 Series

Cisco Business 250 Series

Cisco Business 350 Series

Transition Guide

Cisco Business 110-5T-D 1GE Unmanaged Switch



CBS110-5T-D-xx

5-port 1GE RJ45	External Power Supply	Fanless	Desktop
--------------------	-----------------------------	---------	---------



Cisco Business 110 Series Unmanaged Switches

- Switches
- Wireless
- Management
- Accessories
- Technical Services

Cisco Catalyst

Cisco Business

Overview

Portfolio

Cisco Business 110 Series

Gigabit Ethernet Models

5-Port Model

8-Port Models

16-Port Model

16-Port Model (PoE)

24-Port Model (Compact)

24-Port Models

Cisco Business 220 Series

Cisco Business 250 Series

Cisco Business 350 Series

Transition Guide

Cisco Business 110-8T-D 1GE Unmanaged Switch

Cisco Business 110-8PP-D 1GE 32 W PoE Unmanaged Switch



CBS110-8T-D-xx

- 8-port 1GE RJ45
- External Power Supply
- Fanless
- Desktop

CBS110-8PP-D-xx

- 4-port 1GE RJ45
- 4-port 1GE RJ45 15.4 W PoE
- PoE Power Up to 32 W
- External Power Supply
- Fanless
- Desktop



Cisco Business 110 Series Unmanaged Switches

- Switches
- Wireless
- Management
- Accessories
- Technical Services

Cisco Catalyst

Cisco Business

Overview

Portfolio

Cisco Business 110 Series

Gigabit Ethernet Models

5-Port Model

8-Port Models

16-Port Model

16-Port Model (PoE)

24-Port Model (Compact)

24-Port Models

Cisco Business 220 Series

Cisco Business 250 Series

Cisco Business 350 Series

Transition Guide

Cisco Business 110-8T-D 1GE Unmanaged Switch

Cisco Business 110-8PP-D 1GE 32 W PoE Unmanaged Switch

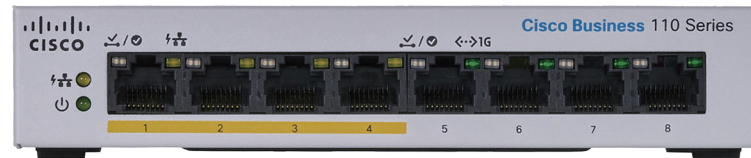

CBS110-8T-D-xx

- 8-port 1GE RJ45
- External Power Supply
- Fanless
- Desktop

CBS110-8PP-D-xx

- 4-port 1GE RJ45
- 4-port 1GE RJ45 15.4 W PoE
- PoE Power Up to 32 W
- External Power Supply
- Fanless
- Desktop



Cisco Business 110 Series Unmanaged Switches

Switches | Wireless | Management | Accessories | Technical Services

Cisco Catalyst

Cisco Business

Overview

Portfolio

Cisco Business 110 Series

Gigabit Ethernet Models

5-Port Model

8-Port Models

16-Port Model

16-Port Model (PoE)

24-Port Model (Compact)

24-Port Models

Cisco Business 220 Series

Cisco Business 250 Series

Cisco Business 350 Series

Transition Guide

Cisco Business 110-16T 1GE Unmanaged Switch



CBS110-16T-xx

- 16-port 1GE RJ45
- Internal Power Supply
- Fanless
- Desktop
- 1 RU Rack Mount



Cisco Business 110 Series Unmanaged Switches

- Switches
- Wireless
- Management
- Accessories
- Technical Services

Cisco Catalyst

Cisco Business

Overview

Portfolio

Cisco Business 110 Series

Gigabit Ethernet Models

5-Port Model

8-Port Models

16-Port Model

16-Port Model (PoE)

24-Port Model (Compact)

24-Port Models

Cisco Business 220 Series

Cisco Business 250 Series

Cisco Business 350 Series

Transition Guide

Cisco Business 110-16T 1GE Unmanaged Switch



CBS110-16T-xx

- 16-port 1GE RJ45
- Internal Power Supply
- Fanless
- Desktop
- 1 RU Rack Mount



Cisco Business 110 Series Unmanaged Switches

Switches | Wireless | Management | Accessories | Technical Services

Cisco Catalyst

Cisco Business

Overview

Portfolio

Cisco Business 110 Series

Gigabit Ethernet Models

5-Port Model

8-Port Models

16-Port Model

16-Port Model (PoE)

24-Port Model (Compact)

24-Port Models

Cisco Business 220 Series

Cisco Business 250 Series

Cisco Business 350 Series

Transition Guide

Cisco Business 110-16PP 1GE 64 W PoE Unmanaged Switch

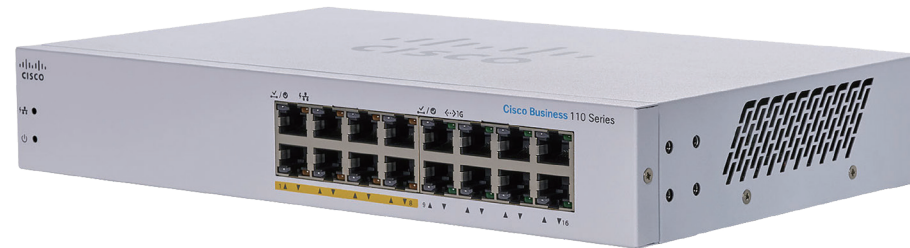

CBS110-16PP-xx

- 8-port 1GE RJ45
- 8-port 1GE RJ45 15.4 W PoE
- PoE Power Up to 64 W
- Internal Power Supply
- Fanless
- Desktop
- 1 RU Rack Mount



Cisco Business 110 Series Unmanaged Switches

- Switches**
- Wireless
- Management
- Accessories
- Technical Services

Cisco Catalyst

Cisco Business

Overview

Portfolio

Cisco Business 110 Series

Gigabit Ethernet Models

5-Port Model

8-Port Models

16-Port Model

16-Port Model (PoE)

24-Port Model (Compact)

24-Port Models

Cisco Business 220 Series

Cisco Business 250 Series

Cisco Business 350 Series

Transition Guide

Cisco Business 110-16PP 1GE 64 W PoE Unmanaged Switch



CBS110-16PP-xx

- 8-port 1GE RJ45
- 8-port 1GE RJ45 15.4 W PoE
- PoE Power Up to 64 W
- Internal Power Supply
- Fanless
- Desktop
- 1 RU Rack Mount



Cisco Business 110 Series Unmanaged Switches

Switches

Wireless

Management

Accessories

Technical Services



Cisco Catalyst

Cisco Business

Overview

Portfolio

Cisco Business 110 Series

Gigabit Ethernet Models

5-Port Model

8-Port Models

16-Port Model

16-Port Model (PoE)

24-Port Model (Compact)

24-Port Models

Cisco Business 220 Series

Cisco Business 250 Series

Cisco Business 350 Series

Transition Guide

Cisco Business 110-24T 1GE Unmanaged Switch



CBS110-24T-xx

22-port
1GE RJ45

2-port
1GE
RJ45/SFP

Internal
Power
Supply

Fanless

Desktop

1 RU
Rack Mount



Cisco Business 110 Series Unmanaged Switches

- Switches
- Wireless
- Management
- Accessories
- Technical Services

Cisco Catalyst

Cisco Business

Overview

Portfolio

Cisco Business 110 Series

Gigabit Ethernet Models

5-Port Model

8-Port Models

16-Port Model

16-Port Model (PoE)

24-Port Model (Compact)

24-Port Models

Cisco Business 220 Series

Cisco Business 250 Series

Cisco Business 350 Series

Transition Guide

Cisco Business 110-24T 1GE Unmanaged Switch



CBS110-24T-xx

- 22-port 1GE RJ45
- 2-port 1GE RJ45/SFP
- Internal Power Supply
- Fanless
- Desktop
- 1 RU Rack Mount



Cisco Business 110 Series Unmanaged Switches

- Switches
- Wireless
- Management
- Accessories
- Technical Services

Cisco Catalyst

Cisco Business

Overview

Portfolio

Cisco Business 110 Series

Gigabit Ethernet Models

- 5-Port Model
- 8-Port Models
- 16-Port Model
- 16-Port Model (PoE)
- 24-Port Model (Compact)

24-Port Models

- Cisco Business 220 Series
- Cisco Business 250 Series
- Cisco Business 350 Series

Transition Guide

Cisco Business 110-24PP 1GE 100 W PoE Unmanaged Switch



CBS110-24PP-xx

- 10-port 1GE RJ45
- 12-port 1GE RJ45 15.4 W PoE
- PoE Power Up to 100 W
- 2-port 1GE RJ45/SFP
- Internal Power Supply
- 1 RU Rack Mount



Cisco Business 110 Series Unmanaged Switches

Switches | Wireless | Management | Accessories | Technical Services

Cisco Catalyst

Cisco Business

Overview

Portfolio

Cisco Business 110 Series

Gigabit Ethernet Models

- 5-Port Model
- 8-Port Models
- 16-Port Model
- 16-Port Model (PoE)
- 24-Port Model (Compact)

24-Port Models

- Cisco Business 220 Series
- Cisco Business 250 Series
- Cisco Business 350 Series

Transition Guide

Cisco Business 110-24PP 1GE 100 W PoE Unmanaged Switch

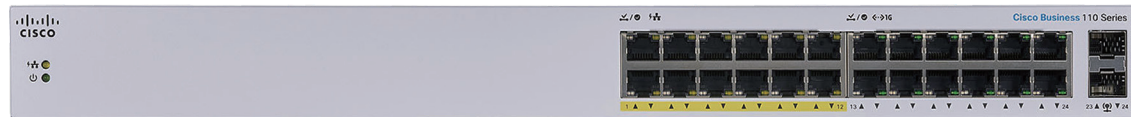

CBS110-24PP-xx

10-port 1GE RJ45	12-port 1GE RJ45 15.4 W PoE	PoE Power Up to 100 W	2-port 1GE RJ45/SFP	Internal Power Supply	1 RU Rack Mount
---------------------	-----------------------------------	--------------------------	---------------------------	-----------------------------	--------------------



Cisco Business 220 Series Smart Switches

[Switches](#)[Wireless](#)[Management](#)[Accessories](#)[Technical Services](#)[Cisco Catalyst](#)[Cisco Business](#)[Overview](#)[Portfolio](#)[Cisco Business 110 Series](#)[Cisco Business 220 Series](#)[Gigabit Ethernet Models](#)[10-Port Models](#)[18-Port Models](#)[28-Port Models](#)[52-Port Models](#)[1 & 10 Gigabit Ethernet Models](#)[24 & 4-Port Models](#)[48 & 4-Port Models](#)[Cisco Business 250 Series](#)[Cisco Business 350 Series](#)[Transition Guide](#)

Cisco Business 220 Series Smart Switches

Affordable Smart Switches that Deliver a Solid Business Network within Your Budget Parameters
With an Intuitive Dashboard, Power over Ethernet (PoE) Options, and Customizable Features

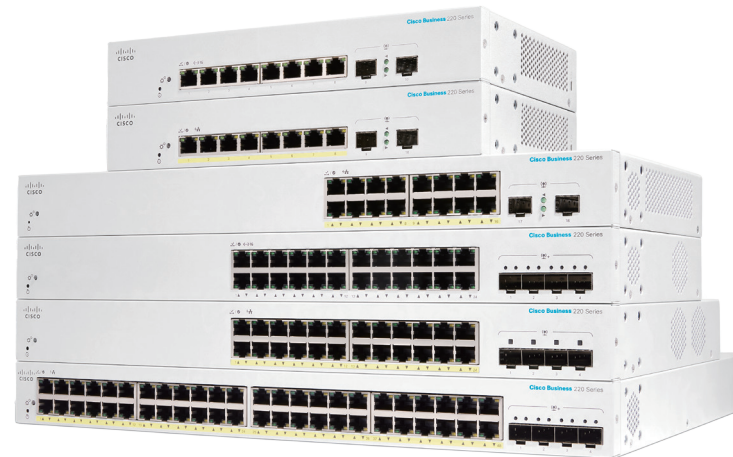

Highlights

- **Simplicity**

Use the Cisco Business mobile app and dashboard to easily set up, manage, and troubleshoot your network.

- **Affordability**

You get entry-level smart managed switches at affordable prices, plus world-class support from Cisco.

- **Flexibility**

Get 8 to 48 ports of 1GE connectivity, a compact or rack-mount form factor, and PoE+ support.

- **Security**

Enjoy integrated security that helps to prevent unauthorized access and protect your business data.

Cisco Business 220 Series Smart Switches

Cisco Catalyst

Cisco Business

Overview

Portfolio

Cisco Business 110 Series

Cisco Business 220 Series

Gigabit Ethernet Models

10-Port Models

18-Port Models

28-Port Models

52-Port Models

1 & 10 Gigabit Ethernet Models

24 & 4-Port Models

48 & 4-Port Models

Cisco Business 250 Series

Cisco Business 350 Series

Transition Guide

Cisco Business 220-8T-E-2G 1GE Smart Switch
 Cisco Business 220-8P-E-2G 1GE 65 W PoE Smart Switch
 Cisco Business 220-8FP-E-2G 1GE 130 W PoE Smart Switch



• CBS220-8T-E-2G-xx

8-port 1GE RJ45	2-port 1GE RJ45/SFP
External Power Supply	Fanless
Desktop	1 RU Rack Mount

• CBS220-8P-E-2G-xx

8-port 1GE RJ45 30 W PoE	PoE Power Up to 65 W	2-port 1GE RJ45/SFP
External Power Supply	Fanless	
Desktop	1 RU Rack Mount	

• CBS220-8FP-E-2G-xx

8-port 1GE RJ45 30 W PoE	PoE Power Up to 130 W	2-port 1GE RJ45/SFP
External Power Supply	Fanless	
Desktop	1 RU Rack Mount	

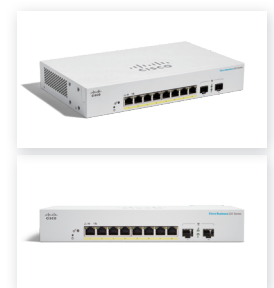

Cisco Business 220 Series Smart Switches

- Switches
- Wireless
- Management
- Accessories
- Technical Services
- ☰

Cisco Catalyst

Cisco Business

Overview

Portfolio

Cisco Business 110 Series

Cisco Business 220 Series

Gigabit Ethernet Models

10-Port Models

18-Port Models

28-Port Models

52-Port Models

1 & 10 Gigabit Ethernet Models

24 & 4-Port Models

48 & 4-Port Models

Cisco Business 250 Series

Cisco Business 350 Series

Transition Guide

- Cisco Business 220-8T-E-2G 1GE Smart Switch
- Cisco Business 220-8P-E-2G 1GE 65 W PoE Smart Switch
- Cisco Business 220-8FP-E-2G 1GE 130 W PoE Smart Switch



• CBS220-8T-E-2G-xx

8-port 1GE RJ45	2-port 1GE RJ45/SFP
External Power Supply	Fanless
Desktop	1 RU Rack Mount

• CBS220-8P-E-2G-xx

8-port 1GE RJ45 30 W PoE	PoE Power Up to 65 W	2-port 1GE RJ45/SFP
External Power Supply	Fanless	
Desktop	1 RU Rack Mount	

• CBS220-8FP-E-2G-xx

8-port 1GE RJ45 30 W PoE	PoE Power Up to 130 W	2-port 1GE RJ45/SFP
External Power Supply	Fanless	
Desktop	1 RU Rack Mount	

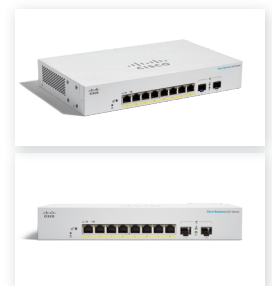

Cisco Business 220 Series Smart Switches

- Switches**
- Wireless
- Management
- Accessories
- Technical Services

Cisco Catalyst

Cisco Business

Overview

Portfolio

Cisco Business 110 Series

Cisco Business 220 Series

Gigabit Ethernet Models

10-Port Models

18-Port Models

28-Port Models

52-Port Models

1 & 10 Gigabit Ethernet Models

24 & 4-Port Models

48 & 4-Port Models

Cisco Business 250 Series

Cisco Business 350 Series

Transition Guide

Cisco Business 220-16T-2G 1GE Smart Switch

Cisco Business 220-16P-2G 1GE 130 W PoE Smart Switch



CBS220-16T-2G-xx

16-port 1GE RJ45	2-port 1GE SFP	
Internal Power Supply	Fanless	1 RU Rack Mount

CBS220-16P-2G-xx

16-port 1GE RJ45 30 W PoE	2-port 1GE SFP	PoE Power Up to 130 W
Internal Power Supply	Fanless	1 RU Rack Mount

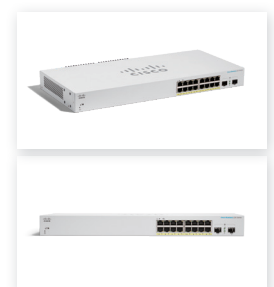

Cisco Business 220 Series Smart Switches

- Switches**
- Wireless
- Management
- Accessories
- Technical Services

Cisco Catalyst

Cisco Business

Overview

Portfolio

Cisco Business 110 Series

Cisco Business 220 Series

Gigabit Ethernet Models

10-Port Models

18-Port Models

28-Port Models

52-Port Models

1 & 10 Gigabit Ethernet Models

24 & 4-Port Models

48 & 4-Port Models

Cisco Business 250 Series

Cisco Business 350 Series

Transition Guide

Cisco Business 220-16T-2G 1GE Smart Switch

Cisco Business 220-16P-2G 1GE 130 W PoE Smart Switch



CBS220-16T-2G-xx

16-port 1GE RJ45	2-port 1GE SFP	
Internal Power Supply	Fanless	1 RU Rack Mount

CBS220-16P-2G-xx

16-port 1GE RJ45 30 W PoE	2-port 1GE SFP	PoE Power Up to 130 W
Internal Power Supply	Fanless	1 RU Rack Mount

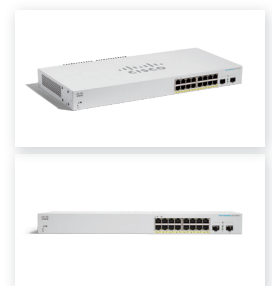

Cisco Business 220 Series Smart Switches

- Switches
- Wireless
- Management
- Accessories
- Technical Services

Cisco Catalyst

Cisco Business

Overview

Portfolio

Cisco Business 110 Series

Cisco Business 220 Series

Gigabit Ethernet Models

10-Port Models

18-Port Models

28-Port Models

52-Port Models

1 & 10 Gigabit Ethernet Models

24 & 4-Port Models

48 & 4-Port Models

Cisco Business 250 Series

Cisco Business 350 Series

Transition Guide

- Cisco Business 220-24T-4G 1GE Smart Switch
- Cisco Business 220-24P-4G 1GE 195 W PoE Smart Switch
- Cisco Business 220-24FP-4G 1GE 382 W PoE Smart Switch



CBS220-24T-4G-xx

- 24-port 1GE RJ45
- 4-port 1GE SFP
- Internal Power Supply
- Fanless
- 1 RU Rack Mount

CBS220-24P-4G-xx

- 24-port 1GE RJ45 30 W PoE
- PoE Power Up to 195 W
- 4-port 1GE SFP
- Internal Power Supply
- 1 RU Rack Mount

CBS220-24FP-4G-xx

- 24-port 1GE RJ45 30 W PoE
- PoE Power Up to 382 W
- 4-port 1GE SFP
- Internal Power Supply
- 1 RU Rack Mount

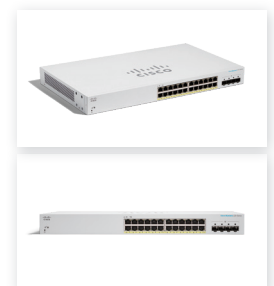

Cisco Business 220 Series Smart Switches

- Switches
- Wireless
- Management
- Accessories
- Technical Services

Cisco Catalyst

Cisco Business

Overview

Portfolio

Cisco Business 110 Series

Cisco Business 220 Series

Gigabit Ethernet Models

10-Port Models

18-Port Models

28-Port Models

52-Port Models

1 & 10 Gigabit Ethernet Models

24 & 4-Port Models

48 & 4-Port Models

Cisco Business 250 Series

Cisco Business 350 Series

Transition Guide

- Cisco Business 220-24T-4G 1GE Smart Switch
- Cisco Business 220-24P-4G 1GE 195 W PoE Smart Switch
- Cisco Business 220-24FP-4G 1GE 382 W PoE Smart Switch

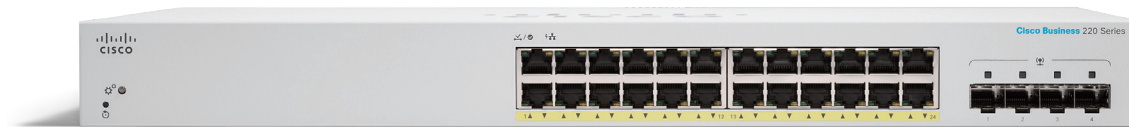

CBS220-24T-4G-xx

- 24-port 1GE RJ45
- 4-port 1GE SFP
- Internal Power Supply
- Fanless
- 1 RU Rack Mount

CBS220-24P-4G-xx

- 24-port 1GE RJ45 30 W PoE
- PoE Power Up to 195 W
- 4-port 1GE SFP
- Internal Power Supply
- 1 RU Rack Mount

CBS220-24FP-4G-xx

- 24-port 1GE RJ45 30 W PoE
- PoE Power Up to 382 W
- 4-port 1GE SFP
- Internal Power Supply
- 1 RU Rack Mount

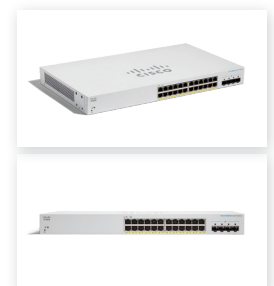

Cisco Business 220 Series Smart Switches

- Switches
- Wireless
- Management
- Accessories
- Technical Services

Cisco Catalyst

Cisco Business

Overview

Portfolio

Cisco Business 110 Series

Cisco Business 220 Series

Gigabit Ethernet Models

10-Port Models

18-Port Models

28-Port Models

52-Port Models

1 & 10 Gigabit Ethernet Models

24 & 4-Port Models

48 & 4-Port Models

Cisco Business 250 Series

Cisco Business 350 Series

Transition Guide

Cisco Business 220-48T-4G 1GE Smart Switch

Cisco Business 220-48P-4G 1GE 382 W PoE Smart Switch

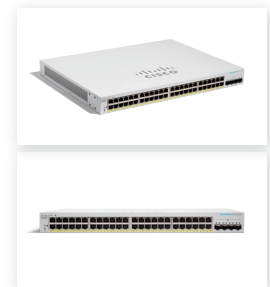
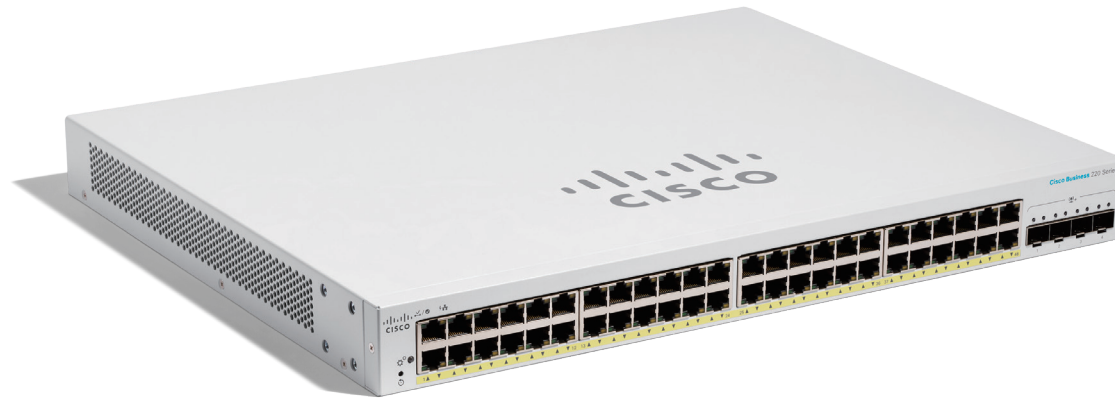

CBS220-48T-4G-xx

- 48-port 1GE RJ45
- 4-port 1GE SFP
- Internal Power Supply
- 1 RU Rack Mount

CBS220-48P-4G-xx

- 48-port 1GE RJ45 30 W PoE
- PoE Power Up to 382 W
- 4-port 1GE SFP
- Internal Power Supply
- 1 RU Rack Mount

Cisco Business 220 Series Smart Switches

- Switches
- Wireless
- Management
- Accessories
- Technical Services

Cisco Catalyst

Cisco Business

Overview

Portfolio

Cisco Business 110 Series

Cisco Business 220 Series

Gigabit Ethernet Models

10-Port Models

18-Port Models

28-Port Models

52-Port Models

1 & 10 Gigabit Ethernet Models

24 & 4-Port Models

48 & 4-Port Models

Cisco Business 250 Series

Cisco Business 350 Series

Transition Guide

Cisco Business 220-48T-4G 1GE Smart Switch

Cisco Business 220-48P-4G 1GE 382 W PoE Smart Switch

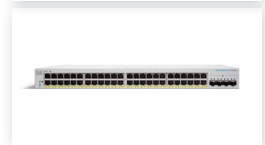
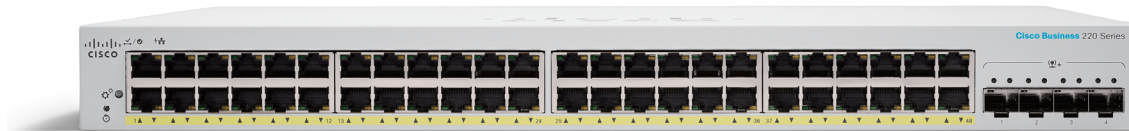

CBS220-48T-4G-xx

- 48-port 1GE RJ45
- 4-port 1GE SFP
- Internal Power Supply
- 1 RU Rack Mount

CBS220-48P-4G-xx

- 48-port 1GE RJ45 30 W PoE
- PoE Power Up to 382 W
- 4-port 1GE SFP
- Internal Power Supply
- 1 RU Rack Mount

Cisco Business 220 Series Smart Switches

- Switches
- Wireless
- Management
- Accessories
- Technical Services

Cisco Catalyst

Cisco Business

Overview

Portfolio

Cisco Business 110 Series

Cisco Business 220 Series

Gigabit Ethernet Models

10-Port Models

18-Port Models

28-Port Models

52-Port Models

1 & 10 Gigabit Ethernet Models

24 & 4-Port Models

48 & 4-Port Models

Cisco Business 250 Series

Cisco Business 350 Series

Transition Guide

- Cisco Business 220-24T-4X 1GE with 10GE Smart Switch
- Cisco Business 220-24P-4X 1GE 195 W PoE with 10GE Smart Switch
- Cisco Business 220-24FP-4X 1GE 382 W PoE with 10GE Smart Switch



CBS220-24T-4X-xx

- 24-port 1GE RJ45
- 4-port 10GE SFP+
- Internal Power Supply
- 1 RU Rack Mount

CBS220-24P-4X-xx

- 24-port 1GE RJ45 30 W PoE
- PoE Power Up to 195 W
- 4-port 10GE SFP+
- Internal Power Supply
- 1 RU Rack Mount

CBS220-24FP-4X-xx

- 24-port 1GE RJ45 30 W PoE
- PoE Power Up to 382 W
- 4-port 10GE SFP+
- Internal Power Supply
- 1 RU Rack Mount



Cisco Business 220 Series Smart Switches

- Switches**
- Wireless
- Management
- Accessories
- Technical Services

Cisco Catalyst

Cisco Business

Overview

Portfolio

Cisco Business 110 Series

Cisco Business 220 Series

Gigabit Ethernet Models

10-Port Models

18-Port Models

28-Port Models

52-Port Models

1 & 10 Gigabit Ethernet Models

24 & 4-Port Models

48 & 4-Port Models

Cisco Business 250 Series

Cisco Business 350 Series

Transition Guide

Cisco Business 220-24T-4X 1GE with 10GE Smart Switch
 Cisco Business 220-24P-4X 1GE 195 W PoE with 10GE Smart Switch
 Cisco Business 220-24FP-4X 1GE 382 W PoE with 10GE Smart Switch



CBS220-24T-4X-xx

24-port 1GE RJ45	4-port 10GE SFP+
Internal Power Supply	1 RU Rack Mount

CBS220-24P-4X-xx

24-port 1GE RJ45 30 W PoE	PoE Power Up to 195 W	4-port 10GE SFP+
Internal Power Supply	1 RU Rack Mount	

CBS220-24FP-4X-xx

24-port 1GE RJ45 30 W PoE	PoE Power Up to 382 W	4-port 10GE SFP+
Internal Power Supply	1 RU Rack Mount	



Cisco Business 220 Series Smart Switches

- Switches
- Wireless
- Management
- Accessories
- Technical Services

Cisco Catalyst

Cisco Business

Overview

Portfolio

Cisco Business 110 Series

Cisco Business 220 Series

Gigabit Ethernet Models

10-Port Models

18-Port Models

28-Port Models

52-Port Models

1 & 10 Gigabit Ethernet Models

24 & 4-Port Models

48 & 4-Port Models

Cisco Business 250 Series

Cisco Business 350 Series

Transition Guide

- Cisco Business 220-48T-4X 1GE with 10GE Smart Switch
- Cisco Business 220-48P-4X 1GE 382 W PoE with 10GE Smart Switch
- Cisco Business 220-48FP-4X 1GE 740 W PoE with 10GE Smart Switch

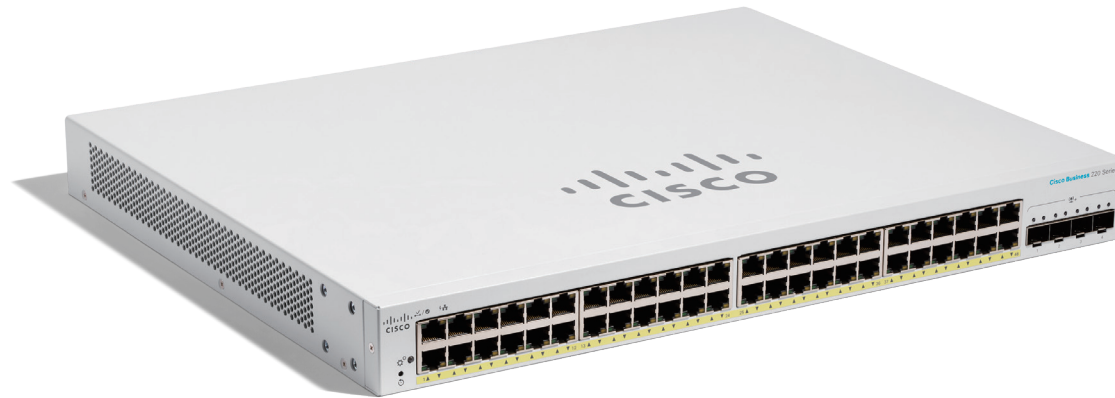

CBS220-48T-4X-xx

- 48-port 1GE RJ45
- 4-port 10GE SFP+
- Internal Power Supply
- 1 RU Rack Mount

CBS220-48P-4X-xx

- 48-port 1GE RJ45 30 W PoE
- PoE Power Up to 382 W
- 4-port 10GE SFP+
- Internal Power Supply
- 1 RU Rack Mount

CBS220-48FP-4X-xx

- 48-port 1GE RJ45 30 W PoE
- PoE Power Up to 740 W
- 4-port 10GE SFP+
- Internal Power Supply
- 1 RU Rack Mount

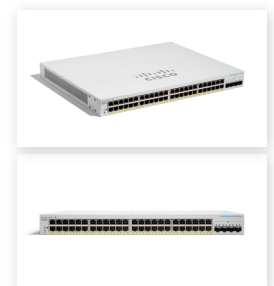

Cisco Business 220 Series Smart Switches

- Switches
- Wireless
- Management
- Accessories
- Technical Services

Cisco Catalyst

Cisco Business

Overview

Portfolio

Cisco Business 110 Series

Cisco Business 220 Series

Gigabit Ethernet Models

10-Port Models

18-Port Models

28-Port Models

52-Port Models

1 & 10 Gigabit Ethernet Models

24 & 4-Port Models

48 & 4-Port Models

Cisco Business 250 Series

Cisco Business 350 Series

Transition Guide

Cisco Business 220-48T-4X 1GE with 10GE Smart Switch
 Cisco Business 220-48P-4X 1GE 382 W PoE with 10GE Smart Switch
 Cisco Business 220-48FP-4X 1GE 740 W PoE with 10GE Smart Switch

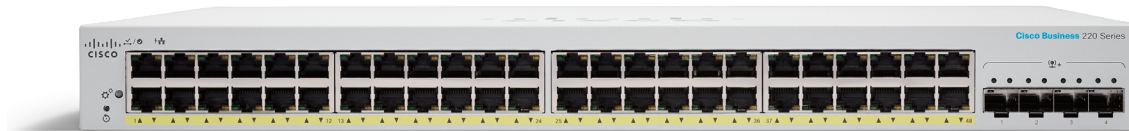

CBS220-48T-4X-xx

- 48-port 1GE RJ45
- 4-port 10GE SFP+
- Internal Power Supply
- 1 RU Rack Mount

CBS220-48P-4X-xx

- 48-port 1GE RJ45 30 W PoE
- PoE Power Up to 382W
- 4-port 10GE SFP+
- Internal Power Supply
- 1 RU Rack Mount

CBS220-48FP-4X-xx

- 48-port 1GE RJ45 30 W PoE
- PoE Power Up to 740 W
- 4-port 10GE SFP+
- Internal Power Supply
- 1 RU Rack Mount

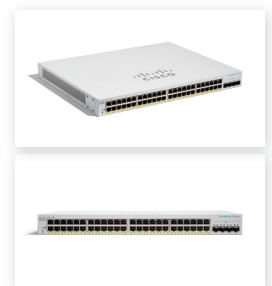

Cisco Business 250 Series Smart Switches

[Switches](#)[Wireless](#)[Management](#)[Accessories](#)[Technical Services](#)[Cisco Catalyst](#)[Cisco Business](#)[Overview](#)[Portfolio](#)[Cisco Business 110 Series](#)[Cisco Business 220 Series](#)[Cisco Business 250 Series](#)[Gigabit Ethernet Models](#)[8-Port Models](#)[10-Port Models](#)[18-Port Models](#)[28-Port Models](#)[52-Port Models](#)[1 & 10 Gigabit Ethernet Models](#)[24 & 4-Port Models](#)[48 & 4-Port Models](#)[Cisco Business 350 Series](#)[Transition Guide](#)

Cisco Business 250 Series Smart Switches

Affordable Smart Switches that Provide Powerful Network Performance, Security, and Reliability To Build a Solid Building Block for Your Small or Medium-sized Business

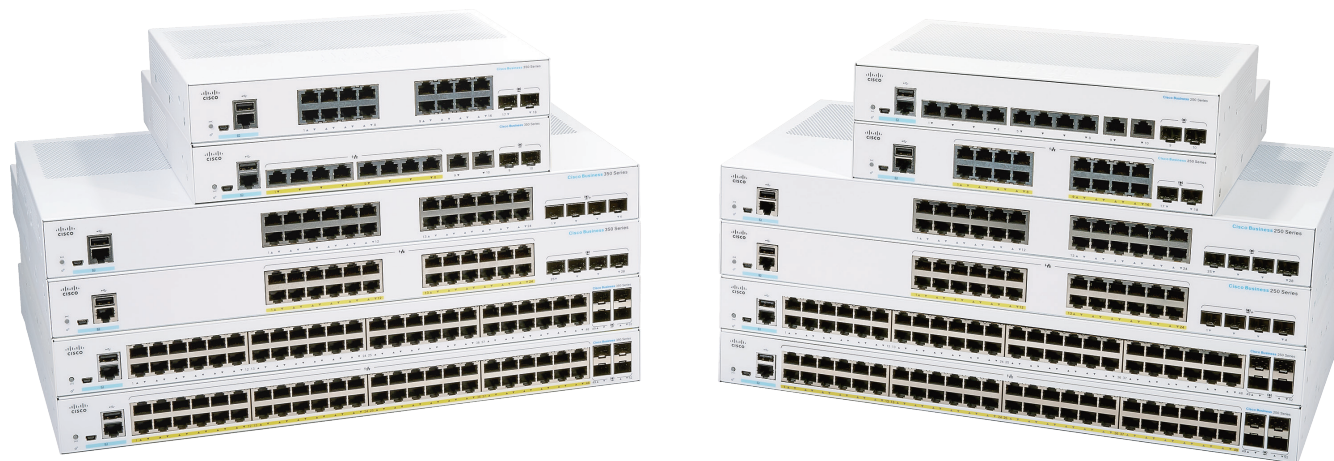

Highlights

- **Flexibility**

Get 8 to 48 ports of 1GE downlinks, 1GE or 10GE uplinks, and PoE+ support.

- **Simplicity**

Plug and play with existing voice, wireless, data, video, and connected networking devices.

- **Performance**

Provide additional fiber connectivity for higher uplink bandwidth and expanded options with more PoE power budget.

- **Security**

Integrated security helps to prevent unauthorized access and protects your business data.

Cisco Business 250 Series Smart Switches

- Switches**
- Wireless
- Management
- Accessories
- Technical Services

Cisco Catalyst

Cisco Business

Overview

Portfolio

- Cisco Business 110 Series
- Cisco Business 220 Series
- Cisco Business 250 Series**
 - Gigabit Ethernet Models**
 - 8-Port Models**
 - 10-Port Models
 - 18-Port Models
 - 28-Port Models
 - 52-Port Models
 - 1 & 10 Gigabit Ethernet Models
 - 24 & 4-Port Models
 - 48 & 4-Port Models
- Cisco Business 350 Series
- Transition Guide

Cisco Business 250-8T-D 1GE Smart Switch

Cisco Business 250-8PP-D 1GE 45 W PoE Smart Switch

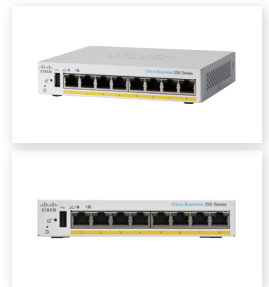
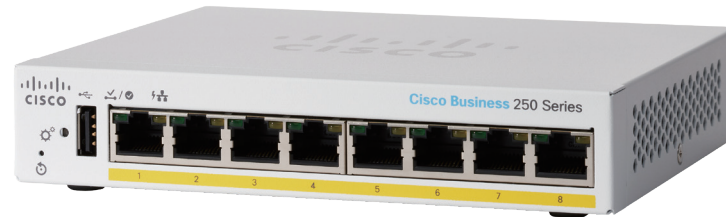

CBS250-8T-D-xx

- 8-port 1GE RJ45
- PoE Input
- External Power Supply
- Fanless
- Desktop

CBS250-8PP-D-xx

- 8-port 1GE RJ45 30 W PoE
- PoE Power Up to 45 W
- External Power Supply
- Fanless
- Desktop

Cisco Business 250 Series Smart Switches

- Switches**
- Wireless
- Management
- Accessories
- Technical Services

Cisco Catalyst

Cisco Business

Overview

Portfolio

- Cisco Business 110 Series
- Cisco Business 220 Series
- Cisco Business 250 Series**
 - Gigabit Ethernet Models
 - 8-Port Models**
 - 10-Port Models
 - 18-Port Models
 - 28-Port Models
 - 52-Port Models
 - 1 & 10 Gigabit Ethernet Models
 - 24 & 4-Port Models
 - 48 & 4-Port Models
- Cisco Business 350 Series
- Transition Guide

Cisco Business 250-8T-D 1GE Smart Switch

Cisco Business 250-8PP-D 1GE 45 W PoE Smart Switch

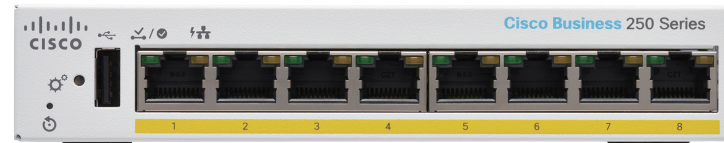

CBS250-8T-D-xx

- 8-port 1GE RJ45
- PoE Input
- External Power Supply
- Fanless
- Desktop

CBS250-8PP-D-xx

- 8-port 1GE RJ45 30 W PoE
- PoE Power Up to 45 W
- External Power Supply
- Fanless
- Desktop

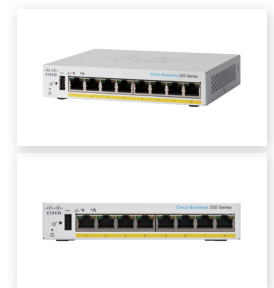

Cisco Business 250 Series Smart Switches

Cisco Catalyst

Cisco Business

Overview

Portfolio

Cisco Business 110 Series

Cisco Business 220 Series

Cisco Business 250 Series

Gigabit Ethernet Models

8-Port Models

10-Port Models

18-Port Models

28-Port Models

52-Port Models

1 & 10 Gigabit Ethernet Models

24 & 4-Port Models

48 & 4-Port Models

Cisco Business 350 Series

Transition Guide

- Cisco Business 250-8T-E-2G 1GE Smart Switch
- Cisco Business 250-8PP-E-2G 1GE 45 W PoE Smart Switch
- Cisco Business 250-8P-E-2G 1GE 67 W PoE Smart Switch
- Cisco Business 250-8FP-E-2G 1GE 120 W PoE Smart Switch



CBS250-8T-E-2G-xx

8-port 1GE RJ45	2-port 1GE RJ45/SFP
External Power Supply	Fanless
Desktop	1 RU Rack Mount

CBS250-8PP-E-2G-xx

8-port 1GE RJ45 30 W PoE	PoE Power Up to 45 W	2-port 1GE RJ45/SFP
External Power Supply	Fanless	
Desktop	1 RU Rack Mount	

CBS250-8P-E-2G-xx

8-port 1GE RJ45 30 W PoE	PoE Power Up to 67 W	2-port 1GE RJ45/SFP
External Power Supply	Fanless	
Desktop	1 RU Rack Mount	

CBS250-8FP-E-2G-xx

8-port 1GE RJ45 30 W PoE	PoE Power Up to 120 W	2-port 1GE RJ45/SFP
External Power Supply	Fanless	
Desktop	1 RU Rack Mount	

Cisco Business 250 Series Smart Switches

- Switches
- Wireless
- Management
- Accessories
- Technical Services
- ☰

Cisco Catalyst

Cisco Business

Overview

Portfolio

- Cisco Business 110 Series
- Cisco Business 220 Series
- Cisco Business 250 Series**
 - Gigabit Ethernet Models**
 - 8-Port Models
 - 10-Port Models**
 - 18-Port Models
 - 28-Port Models
 - 52-Port Models
 - 1 & 10 Gigabit Ethernet Models
 - 24 & 4-Port Models
 - 48 & 4-Port Models
- Cisco Business 350 Series
- Transition Guide

Cisco Business 250-8T-E-2G 1GE Smart Switch

Cisco Business 250-8PP-E-2G 1GE 45 W PoE Smart Switch

Cisco Business 250-8P-E-2G 1GE 67 W PoE Smart Switch

Cisco Business 250-8FP-E-2G 1GE 120 W PoE Smart Switch

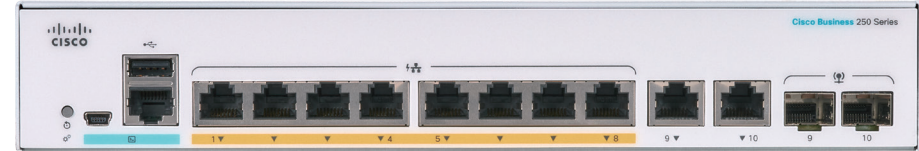

| CBS250-8T-E-2G-xx

8-port 1GE RJ45	2-port 1GE RJ45/SFP
External Power Supply	Fanless
Desktop	1 RU Rack Mount

| CBS250-8PP-E-2G-xx

8-port 1GE RJ45 30 W PoE	PoE Power Up to 45 W	2-port 1GE RJ45/SFP
External Power Supply	Fanless	
Desktop	1 RU Rack Mount	

| CBS250-8P-E-2G-xx

8-port 1GE RJ45 30 W PoE	PoE Power Up to 67 W	2-port 1GE RJ45/SFP
External Power Supply	Fanless	
Desktop	1 RU Rack Mount	

| CBS250-8FP-E-2G-xx

8-port 1GE RJ45 30 W PoE	PoE Power Up to 120 W	2-port 1GE RJ45/SFP
External Power Supply	Fanless	
Desktop	1 RU Rack Mount	

Cisco Business 250 Series Smart Switches

Cisco Catalyst

Cisco Business

Overview

Portfolio

Cisco Business 110 Series

Cisco Business 220 Series

Cisco Business 250 Series

Gigabit Ethernet Models

8-Port Models

10-Port Models

18-Port Models

28-Port Models

52-Port Models

1 & 10 Gigabit Ethernet Models

24 & 4-Port Models

48 & 4-Port Models

Cisco Business 350 Series

Transition Guide

Cisco Business 250-16T-2G 1GE Smart Switch

Cisco Business 250-16P-2G 1GE 120 W PoE Smart Switch

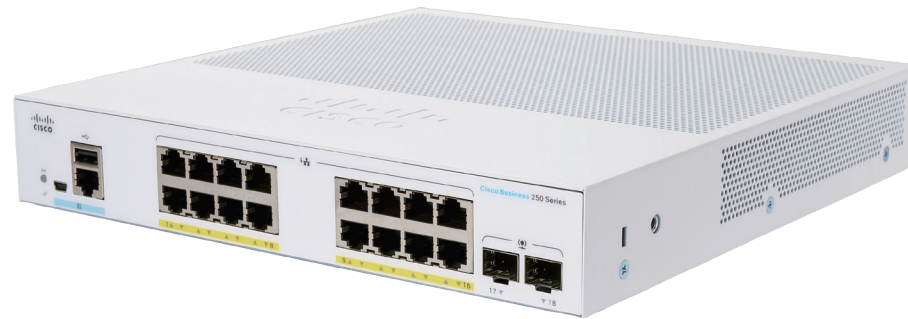

CBS250-16T-2G-xx

16-port 1GE RJ45	2-port 1GE SFP		
Internal Power Supply	Fanless	Desktop	1 RU Rack Mount

CBS250-16P-2G-xx

16-port 1GE RJ45 30 W PoE	2-port 1GE SFP	PoE Power Up to 120 W	
Internal Power Supply	Fanless	Desktop	1 RU Rack Mount



Cisco Business 250 Series Smart Switches

- Switches**
- Wireless
- Management
- Accessories
- Technical Services

Cisco Catalyst

Cisco Business

Overview

Portfolio

Cisco Business 110 Series

Cisco Business 220 Series

Cisco Business 250 Series

Gigabit Ethernet Models

8-Port Models

10-Port Models

18-Port Models

28-Port Models

52-Port Models

1 & 10 Gigabit Ethernet Models

24 & 4-Port Models

48 & 4-Port Models

Cisco Business 350 Series

Transition Guide

Cisco Business 250-16T-2G 1GE Smart Switch

Cisco Business 250-16P-2G 1GE 120 W PoE Smart Switch

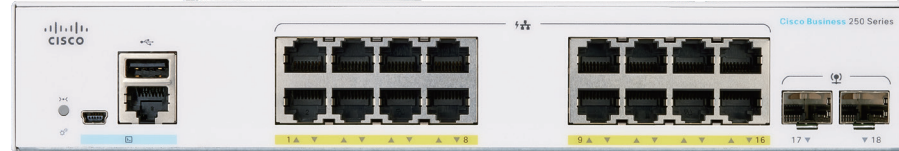

CBS250-16T-2G-xx

16-port 1GE RJ45	2-port 1GE SFP		
Internal Power Supply	Fanless	Desktop	1 RU Rack Mount

CBS250-16P-2G-xx

16-port 1GE RJ45 30 W PoE	2-port 1GE SFP	PoE Power Up to 120 W	
Internal Power Supply	Fanless	Desktop	1 RU Rack Mount



Cisco Business 250 Series Smart Switches

- Switches
- Wireless
- Management
- Accessories
- Technical Services
- ☰

Cisco Catalyst

Cisco Business

Overview

Portfolio

- Cisco Business 110 Series
- Cisco Business 220 Series
- Cisco Business 250 Series**
 - Gigabit Ethernet Models**
 - 8-Port Models
 - 10-Port Models
 - 18-Port Models
 - 28-Port Models**
 - 52-Port Models
 - 1 & 10 Gigabit Ethernet Models
 - 24 & 4-Port Models
 - 48 & 4-Port Models
- Cisco Business 350 Series
- Transition Guide

- Cisco Business 250-24T-4G 1GE Smart Switch
- Cisco Business 250-24PP-4G 1GE 100 W PoE Smart Switch
- Cisco Business 250-24P-4G 1GE 195 W PoE Smart Switch
- Cisco Business 250-24FP-4G 1GE 370 W PoE Smart Switch



CBS250-24T-4G-xx			CBS250-24PP-4G-xx			CBS250-24P-4G-xx			CBS250-24FP-4G-xx		
24-port 1GE RJ45	4-port 1GE SFP		24-port 1GE RJ45 30 W PoE	PoE Power Up to 100 W	4-port 1GE SFP	24-port 1GE RJ45 30 W PoE	PoE Power Up to 195 W	4-port 1GE SFP	24-port 1GE RJ45 30 W PoE	PoE Power Up to 370 W	4-port 1GE SFP
Internal Power Supply	Fanless	1 RU Rack Mount	Internal Power Supply	Fanless	1 RU Rack Mount	Internal Power Supply	Fanless	1 RU Rack Mount	Internal Power Supply		1 RU Rack Mount

Cisco Business 250 Series Smart Switches

Cisco Catalyst

Cisco Business

Overview

Portfolio

- Cisco Business 110 Series
- Cisco Business 220 Series
- Cisco Business 250 Series**
 - Gigabit Ethernet Models**
 - 8-Port Models
 - 10-Port Models
 - 18-Port Models
 - 28-Port Models**
 - 52-Port Models
 - 1 & 10 Gigabit Ethernet Models
 - 24 & 4-Port Models
 - 48 & 4-Port Models
- Cisco Business 350 Series
- Transition Guide

Cisco Business 250-24T-4G 1GE Smart Switch
 Cisco Business 250-24PP-4G 1GE 100 W PoE Smart Switch
 Cisco Business 250-24P-4G 1GE 195 W PoE Smart Switch
 Cisco Business 250-24FP-4G 1GE 370 W PoE Smart Switch

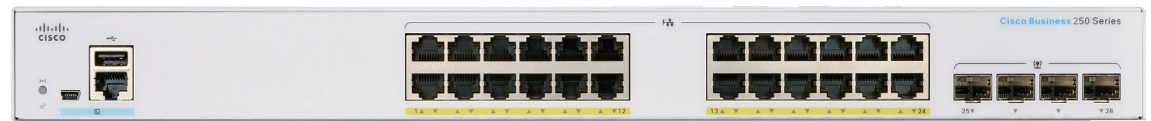

CBS250-24T-4G-xx			CBS250-24PP-4G-xx			CBS250-24P-4G-xx			CBS250-24FP-4G-xx		
24-port 1GE RJ45	4-port 1GE SFP		24-port 1GE RJ45 30 W PoE	PoE Power Up to 100 W	4-port 1GE SFP	24-port 1GE RJ45 30 W PoE	PoE Power Up to 195 W	4-port 1GE SFP	24-port 1GE RJ45 30 W PoE	PoE Power Up to 370 W	4-port 1GE SFP
Internal Power Supply	Fanless	1 RU Rack Mount	Internal Power Supply	Fanless	1 RU Rack Mount	Internal Power Supply	Fanless	1 RU Rack Mount	Internal Power Supply		1 RU Rack Mount

Cisco Business 250 Series Smart Switches

- Switches
- Wireless
- Management
- Accessories
- Technical Services

Cisco Catalyst

Cisco Business

Overview

Portfolio

Cisco Business 110 Series

Cisco Business 220 Series

Cisco Business 250 Series

Gigabit Ethernet Models

8-Port Models

10-Port Models

18-Port Models

28-Port Models

52-Port Models

1 & 10 Gigabit Ethernet Models

24 & 4-Port Models

48 & 4-Port Models

Cisco Business 350 Series

Transition Guide

Cisco Business 250-48T-4G 1GE Smart Switch
 Cisco Business 250-48PP-4G 1GE 195 W PoE Smart Switch
 Cisco Business 250-48P-4G 1GE 370 W PoE Smart Switch



CBS250-48T-4G-xx

- 48-port 1GE RJ45
- 4-port 1GE SFP
- Internal Power Supply
- 1 RU Rack Mount

CBS250-48PP-4G-xx

- 48-port 1GE RJ45 30 W PoE
- PoE Power Up to 195 W
- 4-port 1GE SFP
- Internal Power Supply
- 1 RU Rack Mount

CBS250-48P-4G-xx

- 48-port 1GE RJ45 30 W PoE
- PoE Power Up to 370 W
- 4-port 1GE SFP
- Internal Power Supply
- 1 RU Rack Mount



Cisco Business 250 Series Smart Switches

- Switches
- Wireless
- Management
- Accessories
- Technical Services

Cisco Catalyst

Cisco Business

Overview

Portfolio

Cisco Business 110 Series

Cisco Business 220 Series

Cisco Business 250 Series

Gigabit Ethernet Models

8-Port Models

10-Port Models

18-Port Models

28-Port Models

52-Port Models

1 & 10 Gigabit Ethernet Models

24 & 4-Port Models

48 & 4-Port Models

Cisco Business 350 Series

Transition Guide

Cisco Business 250-48T-4G 1GE Smart Switch
 Cisco Business 250-48PP-4G 1GE 195 W PoE Smart Switch
 Cisco Business 250-48P-4G 1GE 370 W PoE Smart Switch

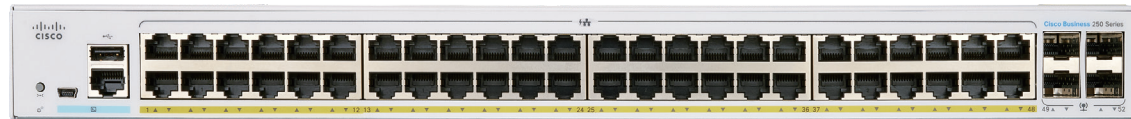

CBS250-48T-4G-xx

- 48-port 1GE RJ45
- 4-port 1GE SFP
- Internal Power Supply
- 1 RU Rack Mount

CBS250-48PP-4G-xx

- 48-port 1GE RJ45 30 W PoE
- PoE Power Up to 195 W
- 4-port 1GE SFP
- Internal Power Supply
- 1 RU Rack Mount

CBS250-48P-4G-xx

- 48-port 1GE RJ45 30 W PoE
- PoE Power Up to 370 W
- 4-port 1GE SFP
- Internal Power Supply
- 1 RU Rack Mount

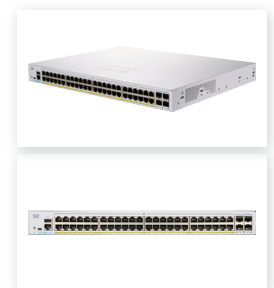

Cisco Business 250 Series Smart Switches

- Switches
- Wireless
- Management
- Accessories
- Technical Services

Cisco Catalyst

Cisco Business

Overview

Portfolio

Cisco Business 110 Series

Cisco Business 220 Series

Cisco Business 250 Series

Gigabit Ethernet Models

8-Port Models

10-Port Models

18-Port Models

28-Port Models

52-Port Models

1 & 10 Gigabit Ethernet Models

24 & 4-Port Models

48 & 4-Port Models

Cisco Business 350 Series

Transition Guide

Cisco Business 250-24T-4X 1GE with 10GE Smart Switch
 Cisco Business 250-24P-4X 1GE 195 W PoE with 10GE Smart Switch
 Cisco Business 250-24FP-4X 1GE 370 W PoE with 10GE Smart Switch



CBS250-24T-4X-xx

24-port 1GE RJ45	4-port 10GE SFP+	
Internal Power Supply	Fanless	1 RU Rack Mount

CBS250-24P-4X-xx

24-port 1GE RJ45 30 W PoE	PoE Power Up to 195 W	4-port 10GE SFP+
Internal Power Supply	Fanless	1 RU Rack Mount

CBS250-24FP-4X-xx

24-port 1GE RJ45 30 W PoE	PoE Power Up to 370 W	4-port 10GE SFP+
Internal Power Supply		1 RU Rack Mount



Cisco Business 250 Series Smart Switches

- Switches
- Wireless
- Management
- Accessories
- Technical Services
- ☰

Cisco Catalyst

Cisco Business

Overview

Portfolio

Cisco Business 110 Series

Cisco Business 220 Series

Cisco Business 250 Series

Gigabit Ethernet Models

8-Port Models

10-Port Models

18-Port Models

28-Port Models

52-Port Models

1 & 10 Gigabit Ethernet Models

24 & 4-Port Models

48 & 4-Port Models

Cisco Business 350 Series

Transition Guide

Cisco Business 250-24T-4X 1GE with 10GE Smart Switch
 Cisco Business 250-24P-4X 1GE 195 W PoE with 10GE Smart Switch
 Cisco Business 250-24FP-4X 1GE 370 W PoE with 10GE Smart Switch

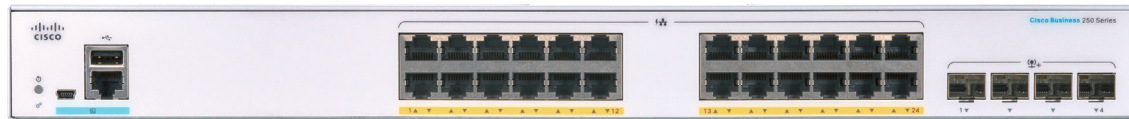

CBS250-24T-4X-xx

- 24-port 1GE RJ45
- 4-port 10GE SFP+
- Internal Power Supply
- Fanless
- 1 RU Rack Mount

CBS250-24P-4X-xx

- 24-port 1GE RJ45 30 W PoE
- PoE Power Up to 195 W
- Internal Power Supply
- Fanless
- 1 RU Rack Mount

CBS250-24FP-4X-xx

- 24-port 1GE RJ45 30 W PoE
- PoE Power Up to 370 W
- Internal Power Supply
- 1 RU Rack Mount

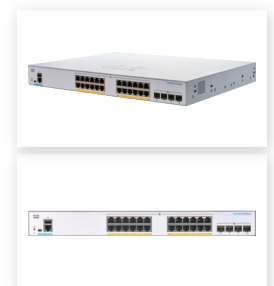

Cisco Business 250 Series Smart Switches

- Switches**
- Wireless
- Management
- Accessories
- Technical Services

Cisco Catalyst

Cisco Business

Overview

Portfolio

Cisco Business 110 Series

Cisco Business 220 Series

Cisco Business 250 Series

Gigabit Ethernet Models

8-Port Models

10-Port Models

18-Port Models

28-Port Models

52-Port Models

1 & 10 Gigabit Ethernet Models

24 & 4-Port Models

48 & 4-Port Models

Cisco Business 350 Series

Transition Guide

Cisco Business 250-48T-4X 1GE with 10GE Smart Switch

Cisco Business 250-48P-4X 1GE 370 W PoE with 10GE Smart Switch



SG250X-48-K9-xx

- 48-port 1GE RJ45
- 4-port 10GE SFP+
- Internal Power Supply
- 1 RU Rack Mount

SG250X-48P-K9-xx

- 48-port 1GE RJ45 30 W PoE
- PoE Power Up to 370 W
- 4-port 10GE SFP+
- Internal Power Supply
- 1 RU Rack Mount

Cisco Business 250 Series Smart Switches

- Switches
- Wireless
- Management
- Accessories
- Technical Services

Cisco Catalyst

Cisco Business

Overview

Portfolio

Cisco Business 110 Series

Cisco Business 220 Series

Cisco Business 250 Series

Gigabit Ethernet Models

8-Port Models

10-Port Models

18-Port Models

28-Port Models

52-Port Models

1 & 10 Gigabit Ethernet Models

24 & 4-Port Models

48 & 4-Port Models

Cisco Business 350 Series

Transition Guide

Cisco Business 250-48T-4X 1GE with 10GE Smart Switch Cisco Business 250-48P-4X 1GE 370 W PoE with 10GE Smart Switch

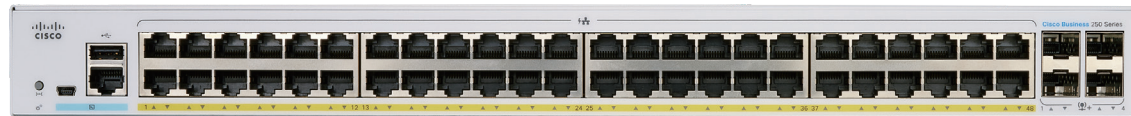

SG250X-48-K9-xx

- 48-port 1GE RJ45
- 4-port 10GE SFP+
- Internal Power Supply
- 1 RU Rack Mount

SG250X-48P-K9-xx

- 48-port 1GE RJ45 30 W PoE
- PoE Power Up to 370 W
- 4-port 10GE SFP+
- Internal Power Supply
- 1 RU Rack Mount



Cisco Business 350 Series Managed Switches

Switches

Wireless

Management

Accessories

Technical Services



Cisco Catalyst

Cisco Business

Overview

Portfolio

Cisco Business 110 Series

Cisco Business 220 Series

Cisco Business 250 Series

Cisco Business 350 Series

1 Gigabit Ethernet Models

10-Port Models (External PSU)

10-Port Models (Internal PSU)

10-Port Model (8 × Fiber)

18-Port Models (External PSU)

18-Port Models (Internal PSU)

28-Port Models

28-Port Model (26 × Fiber)

52-Port Models

1 & 10 Gigabit Ethernet Models

24 & 4-Port Models

48 & 4-Port Models

Multigigabit Ethernet Models

8-Port Model (2 × 2.5GE)

8-Port Model (8 × 2.5GE)

24-Port Model (4 × 2.5GE)

12-Port Model (12 × 5GE)

24-Port Model (8 × 5GE)

48-Port Model (8 × 5GE)

10 Gigabit Ethernet Models

8-Port Model

12-Port Model (12 × Fiber)

12-Port Model

16-Port Model (8 × Fiber)

24-Port Model (24 × Fiber)

24-Port Model (12 × Fiber)

24-Port Model

48-Port Model

Transition Guide

© 2023 Cisco and/or its affiliates. All rights reserved.

Cisco Business 350 Series Managed Switches

Affordable Managed Switches that Provide Powerful Network Performance, Pervasive Security, and Reliability To Build a Critical Building Block for Your Small or Medium-sized Business

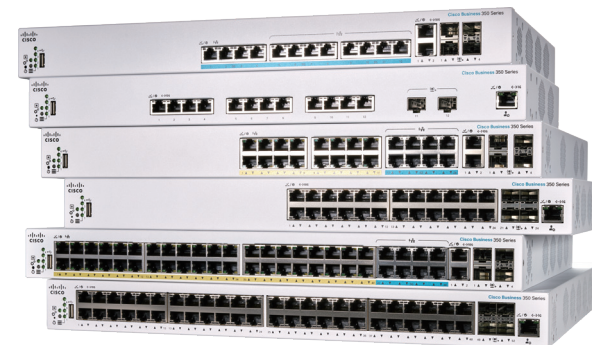
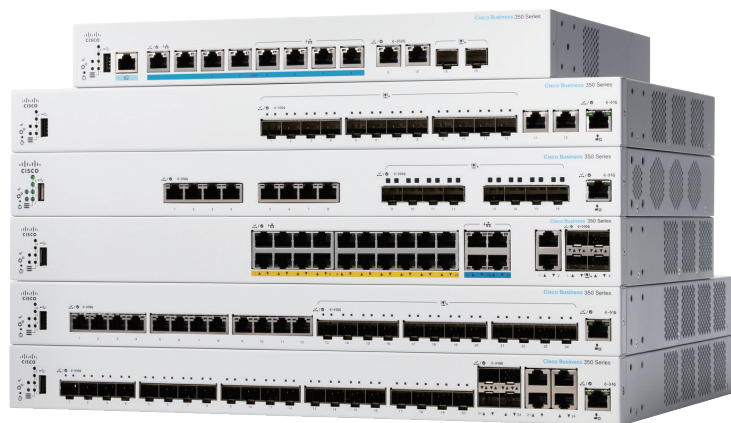

Highlights

- **Simplicity**

Use the intuitive dashboard to automate the deployment, monitoring, and lifecycle management of your switches.

- **Security**

Pervasive security helps safeguards your network and the privacy of your customers.

- **Performance**

Gigabit Ethernet and 10GE uplinks and wire-speed performance provide a solid foundation for the small business network.

- **Flexibility**

Get true stacking of up to four switches, all functioning as a single device with unified management and control.

Rev. 1022.2023

Cisco Business 350 Series Managed Switches

- Switches
- Wireless
- Management
- Accessories
- Technical Services
- ☰

Cisco Catalyst

Cisco Business

Overview

Portfolio

- Cisco Business 110 Series
- Cisco Business 220 Series
- Cisco Business 250 Series

Cisco Business 350 Series

1 Gigabit Ethernet Models

10-Port Models (External PSU)

- 10-Port Models (Internal PSU)
- 10-Port Model (8 × Fiber)
- 18-Port Models (External PSU)
- 18-Port Models (Internal PSU)
- 28-Port Models
- 28-Port Model (26 × Fiber)
- 52-Port Models

1 & 10 Gigabit Ethernet Models

- 24 & 4-Port Models
- 48 & 4-Port Models

Multigigabit Ethernet Models

- 8-Port Model (2 × 2.5GE)
- 8-Port Model (8 × 2.5GE)
- 24-Port Model (4 × 2.5GE)
- 12-Port Model (12 × 5GE)
- 24-Port Model (8 × 5GE)
- 48-Port Model (8 × 5GE)

10 Gigabit Ethernet Models

- 8-Port Model
- 12-Port Model (12 × Fiber)
- 12-Port Model
- 16-Port Model (8 × Fiber)
- 24-Port Model (24 × Fiber)
- 24-Port Model (12 × Fiber)
- 24-Port Model
- 48-Port Model

Transition Guide

Cisco Business 350-8T-E-2G 1GE Managed Switches

Cisco Business 350-8P-E-2G 1GE 67 W PoE Managed Switches

Cisco Business 350-8FP-E-2G 1GE 120 W PoE Managed Switches

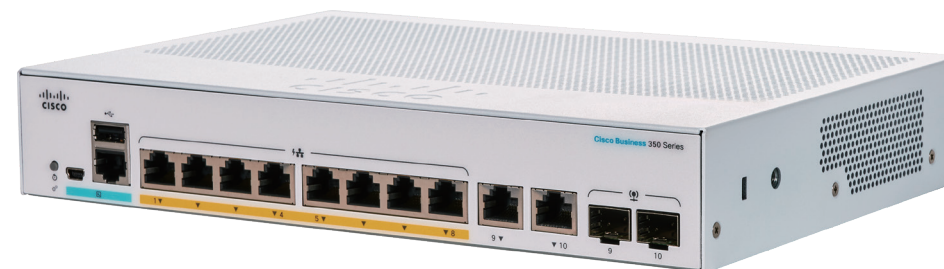

CBS350-8T-E-2G-xx

8-port 1GE RJ45	2-port 1GE RJ45/SFP	External Power Supply	Fanless	Desktop	1 RU Rack Mount
--------------------	---------------------------	-----------------------------	---------	---------	--------------------

CBS350-8P-E-2G-xx

8-port 1GE RJ45 30 W PoE	PoE Power Up to 67 W	2-port 1GE RJ45/SFP	External Power Supply	Fanless	Desktop	1 RU Rack Mount
--------------------------------	-------------------------	---------------------------	-----------------------------	---------	---------	--------------------

CBS350-8FP-E-2G-xx

8-port 1GE RJ45 30 W PoE	PoE Power Up to 120 W	2-port 1GE RJ45/SFP	External Power Supply	Fanless	Desktop	1 RU Rack Mount
--------------------------------	--------------------------	---------------------------	-----------------------------	---------	---------	--------------------

Cisco Business 350 Series Managed Switches

- Switches
- Wireless
- Management
- Accessories
- Technical Services
- ☰

Cisco Catalyst

Cisco Business

Overview

Portfolio

- Cisco Business 110 Series
- Cisco Business 220 Series
- Cisco Business 250 Series

Cisco Business 350 Series

1 Gigabit Ethernet Models

10-Port Models (External PSU)

- 10-Port Models (Internal PSU)
- 10-Port Model (8 × Fiber)
- 18-Port Models (External PSU)
- 18-Port Models (Internal PSU)
- 28-Port Models
- 28-Port Model (26 × Fiber)
- 52-Port Models

1 & 10 Gigabit Ethernet Models

- 24 & 4-Port Models
- 48 & 4-Port Models

Multigigabit Ethernet Models

- 8-Port Model (2 × 2.5GE)
- 8-Port Model (8 × 2.5GE)
- 24-Port Model (4 × 2.5GE)
- 12-Port Model (12 × 5GE)
- 24-Port Model (8 × 5GE)
- 48-Port Model (8 × 5GE)

10 Gigabit Ethernet Models

- 8-Port Model
- 12-Port Model (12 × Fiber)
- 12-Port Model
- 16-Port Model (8 × Fiber)
- 24-Port Model (24 × Fiber)
- 24-Port Model (12 × Fiber)
- 24-Port Model
- 48-Port Model

Transition Guide

Cisco Business 350-8T-E-2G 1GE Managed Switches

Cisco Business 350-8P-E-2G 1GE 67 W PoE Managed Switches

Cisco Business 350-8FP-E-2G 1GE 120 W PoE Managed Switches

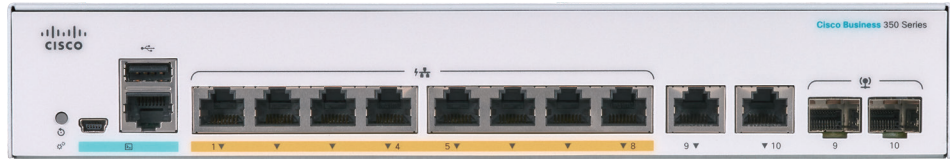

• CBS350-8T-E-2G-xx

8-port 1GE RJ45	2-port 1GE RJ45/SFP	External Power Supply	Fanless	Desktop	1 RU Rack Mount
--------------------	---------------------------	-----------------------------	---------	---------	--------------------

• CBS350-8P-E-2G-xx

8-port 1GE RJ45 30 W PoE	PoE Power Up to 67 W	2-port 1GE RJ45/SFP	External Power Supply	Fanless	Desktop	1 RU Rack Mount
--------------------------------	-------------------------	---------------------------	-----------------------------	---------	---------	--------------------

• CBS350-8FP-E-2G-xx

8-port 1GE RJ45 30 W PoE	PoE Power Up to 120 W	2-port 1GE RJ45/SFP	External Power Supply	Fanless	Desktop	1 RU Rack Mount
--------------------------------	--------------------------	---------------------------	-----------------------------	---------	---------	--------------------

Cisco Business 350 Series Managed Switches

- Switches
- Wireless
- Management
- Accessories
- Technical Services
- ☰

Cisco Catalyst

Cisco Business

Overview

Portfolio

Cisco Business 110 Series

Cisco Business 220 Series

Cisco Business 250 Series

Cisco Business 350 Series

1 Gigabit Ethernet Models

10-Port Models (External PSU)

10-Port Models (Internal PSU)

10-Port Model (8 × Fiber)

18-Port Models (External PSU)

18-Port Models (Internal PSU)

28-Port Models

28-Port Model (26 × Fiber)

52-Port Models

1 & 10 Gigabit Ethernet Models

24 & 4-Port Models

48 & 4-Port Models

Multigigabit Ethernet Models

8-Port Model (2 × 2.5GE)

8-Port Model (8 × 2.5GE)

24-Port Model (4 × 2.5GE)

12-Port Model (12 × 5GE)

24-Port Model (8 × 5GE)

48-Port Model (8 × 5GE)

10 Gigabit Ethernet Models

8-Port Model

12-Port Model (12 × Fiber)

12-Port Model

16-Port Model (8 × Fiber)

24-Port Model (24 × Fiber)

24-Port Model (12 × Fiber)

24-Port Model

48-Port Model

Transition Guide

Cisco Business 350-8P-2G 1GE 67 W PoE Managed Switches

Cisco Business 350-8FP-2G 1GE 120 W PoE Managed Switches



CBS350-8P-2G-xx

8-port 1GE RJ45 30 W PoE	PoE Power Up to 67 W	2-port 1GE RJ45/SFP	
Internal Power Supply	Fanless	Desktop	1 RU Rack Mount

CBS350-8FP-2G-xx

8-port 1GE RJ45 30 W PoE	PoE Power Up to 120 W	2-port 1GE RJ45/SFP	
Internal Power Supply	Fanless	Desktop	1 RU Rack Mount



Cisco Business 350 Series Managed Switches

- Switches
- Wireless
- Management
- Accessories
- Technical Services
- ☰

Cisco Catalyst

Cisco Business

Overview

Portfolio

- Cisco Business 110 Series
- Cisco Business 220 Series
- Cisco Business 250 Series

Cisco Business 350 Series

1 Gigabit Ethernet Models

- 10-Port Models (External PSU)
- 10-Port Models (Internal PSU)**
- 10-Port Model (8 × Fiber)
- 18-Port Models (External PSU)
- 18-Port Models (Internal PSU)
- 28-Port Models
- 28-Port Model (26 × Fiber)
- 52-Port Models

1 & 10 Gigabit Ethernet Models

- 24 & 4-Port Models
- 48 & 4-Port Models

Multigigabit Ethernet Models

- 8-Port Model (2 × 2.5GE)
- 8-Port Model (8 × 2.5GE)
- 24-Port Model (4 × 2.5GE)
- 12-Port Model (12 × 5GE)
- 24-Port Model (8 × 5GE)
- 48-Port Model (8 × 5GE)

10 Gigabit Ethernet Models

- 8-Port Model
- 12-Port Model (12 × Fiber)
- 12-Port Model
- 16-Port Model (8 × Fiber)
- 24-Port Model (24 × Fiber)
- 24-Port Model (12 × Fiber)
- 24-Port Model
- 48-Port Model

Transition Guide

Cisco Business 350-8P-2G 1GE 67 W PoE Managed Switches

Cisco Business 350-8FP-2G 1GE 120 W PoE Managed Switches

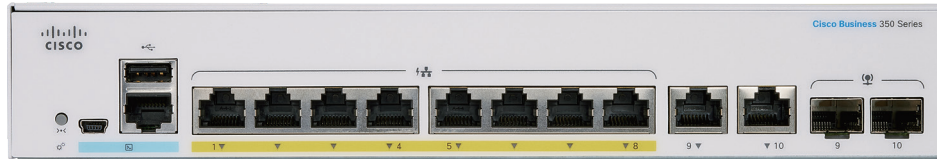

CBS350-8P-2G-xx

8-port 1GE RJ45 30 W PoE	PoE Power Up to 67 W	2-port 1GE RJ45/SFP	1 RU Rack Mount
Internal Power Supply	Fanless	Desktop	

CBS350-8FP-2G-xx

8-port 1GE RJ45 30 W PoE	PoE Power Up to 120 W	2-port 1GE RJ45/SFP	1 RU Rack Mount
Internal Power Supply	Fanless	Desktop	



Cisco Business 350 Series Managed Switches

- Switches
- Wireless
- Management
- Accessories
- Technical Services

Cisco Catalyst

Cisco Business

Overview

Portfolio

Cisco Business 110 Series

Cisco Business 220 Series

Cisco Business 250 Series

Cisco Business 350 Series

1 Gigabit Ethernet Models

10-Port Models (External PSU)

10-Port Models (Internal PSU)

10-Port Model (8 x Fiber)

18-Port Models (External PSU)

18-Port Models (Internal PSU)

28-Port Models

28-Port Model (26 x Fiber)

52-Port Models

1 & 10 Gigabit Ethernet Models

24 & 4-Port Models

48 & 4-Port Models

Multigigabit Ethernet Models

8-Port Model (2 x 2.5GE)

8-Port Model (8 x 2.5GE)

24-Port Model (4 x 2.5GE)

12-Port Model (12 x 5GE)

24-Port Model (8 x 5GE)

48-Port Model (8 x 5GE)

10 Gigabit Ethernet Models

8-Port Model

12-Port Model (12 x Fiber)

12-Port Model

16-Port Model (8 x Fiber)

24-Port Model (24 x Fiber)

24-Port Model (12 x Fiber)

24-Port Model

48-Port Model

Transition Guide

Cisco Business 350-8S-E-2G 1GE Managed Switches



CBS350-8S-E-2G-xx

- 8-port SFP
- 2-port 1GE RJ45/SFP
- External Power Supply
- Fanless
- Desktop
- 1 RU Rack Mount



Cisco Business 350 Series Managed Switches

- Switches**
- Wireless
- Management
- Accessories
- Technical Services

Cisco Catalyst

Cisco Business

Overview

Portfolio

- Cisco Business 110 Series
- Cisco Business 220 Series
- Cisco Business 250 Series

Cisco Business 350 Series

1 Gigabit Ethernet Models

- 10-Port Models (External PSU)
- 10-Port Models (Internal PSU)
- 10-Port Model (8 × Fiber)**
- 18-Port Models (External PSU)
- 18-Port Models (Internal PSU)
- 28-Port Models
- 28-Port Model (26 × Fiber)
- 52-Port Models

1 & 10 Gigabit Ethernet Models

- 24 & 4-Port Models
- 48 & 4-Port Models

Multigigabit Ethernet Models

- 8-Port Model (2 × 2.5GE)
- 8-Port Model (8 × 2.5GE)
- 24-Port Model (4 × 2.5GE)
- 12-Port Model (12 × 5GE)
- 24-Port Model (8 × 5GE)
- 48-Port Model (8 × 5GE)

10 Gigabit Ethernet Models

- 8-Port Model
- 12-Port Model (12 × Fiber)
- 12-Port Model
- 16-Port Model (8 × Fiber)
- 24-Port Model (24 × Fiber)
- 24-Port Model (12 × Fiber)
- 24-Port Model
- 48-Port Model

Transition Guide

Cisco Business 350-8S-E-2G 1GE Managed Switches



CBS350-8S-E-2G-xx

- 8-port SFP
- 2-port 1GE RJ45/SFP
- External Power Supply
- Fanless
- Desktop
- 1 RU Rack Mount



Cisco Business 350 Series Managed Switches

- Switches**
- Wireless
- Management
- Accessories
- Technical Services

Cisco Catalyst

Cisco Business

Overview

Portfolio

- Cisco Business 110 Series
- Cisco Business 220 Series
- Cisco Business 250 Series

Cisco Business 350 Series

1 Gigabit Ethernet Models

- 10-Port Models (External PSU)
- 10-Port Models (Internal PSU)
- 10-Port Model (8 × Fiber)

18-Port Models (External PSU)

- 18-Port Models (Internal PSU)
- 28-Port Models
- 28-Port Model (26 × Fiber)
- 52-Port Models

1 & 10 Gigabit Ethernet Models

- 24 & 4-Port Models
- 48 & 4-Port Models

Multigigabit Ethernet Models

- 8-Port Model (2 × 2.5GE)
- 8-Port Model (8 × 2.5GE)
- 24-Port Model (4 × 2.5GE)
- 12-Port Model (12 × 5GE)
- 24-Port Model (8 × 5GE)
- 48-Port Model (8 × 5GE)

10 Gigabit Ethernet Models

- 8-Port Model
- 12-Port Model (12 × Fiber)
- 12-Port Model
- 16-Port Model (8 × Fiber)
- 24-Port Model (24 × Fiber)
- 24-Port Model (12 × Fiber)
- 24-Port Model
- 48-Port Model

Transition Guide

Cisco Business 350-16T-E-2G 1GE Managed Switches

Cisco Business 350-16P-E-2G 1GE 120 W PoE Managed Switches

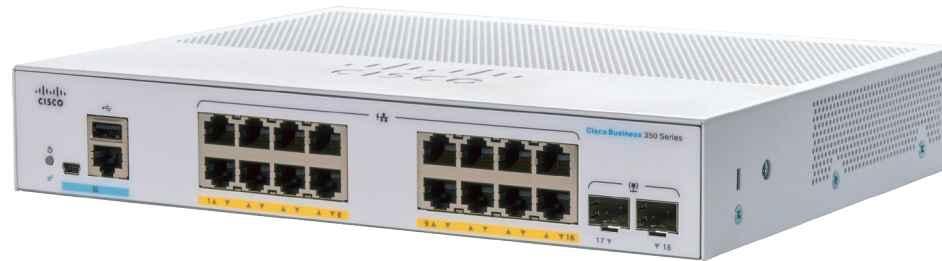

CBS350-16T-E-2G-xx

16-port 1GE RJ45	2-port 1GE SFP	External Power Supply	Fanless	Desktop	1 RU Rack Mount
---------------------	-------------------	-----------------------------	---------	---------	--------------------

CBS350-16P-E-2G-xx

16-port 1GE RJ45 30 W PoE	PoE Power Up to 120 W	2-port 1GE SFP	External Power Supply	Fanless	Desktop	1 RU Rack Mount
---------------------------------	--------------------------	-------------------	-----------------------------	---------	---------	--------------------

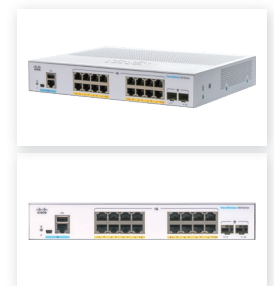

Cisco Business 350 Series Managed Switches

- Switches
- Wireless
- Management
- Accessories
- Technical Services
- ☰

Cisco Catalyst

Cisco Business

Overview

Portfolio

- Cisco Business 110 Series
- Cisco Business 220 Series
- Cisco Business 250 Series

Cisco Business 350 Series

1 Gigabit Ethernet Models

- 10-Port Models (External PSU)
- 10-Port Models (Internal PSU)
- 10-Port Model (8 × Fiber)

18-Port Models (External PSU)

- 18-Port Models (Internal PSU)
- 28-Port Models
- 28-Port Model (26 × Fiber)
- 52-Port Models

1 & 10 Gigabit Ethernet Models

- 24 & 4-Port Models
- 48 & 4-Port Models

Multigigabit Ethernet Models

- 8-Port Model (2 × 2.5GE)
- 8-Port Model (8 × 2.5GE)
- 24-Port Model (4 × 2.5GE)
- 12-Port Model (12 × 5GE)
- 24-Port Model (8 × 5GE)
- 48-Port Model (8 × 5GE)

10 Gigabit Ethernet Models

- 8-Port Model
- 12-Port Model (12 × Fiber)
- 12-Port Model
- 16-Port Model (8 × Fiber)
- 24-Port Model (24 × Fiber)
- 24-Port Model (12 × Fiber)
- 24-Port Model
- 48-Port Model

Transition Guide

Cisco Business 350-16T-E-2G 1GE Managed Switches

Cisco Business 350-16P-E-2G 1GE 120 W PoE Managed Switches

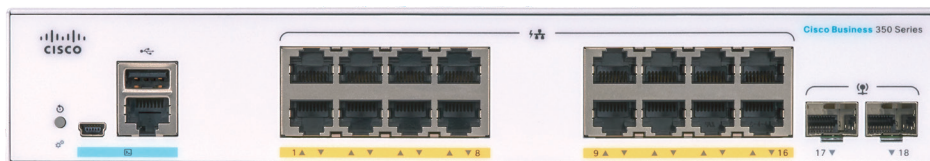

CBS350-16T-E-2G-xx

16-port 1GE RJ45	2-port 1GE SFP	External Power Supply	Fanless	Desktop	1 RU Rack Mount
---------------------	-------------------	-----------------------------	---------	---------	--------------------

CBS350-16P-E-2G-xx

16-port 1GE RJ45 30 W PoE	PoE Power Up to 120 W	2-port 1GE SFP	External Power Supply	Fanless	Desktop	1 RU Rack Mount
---------------------------------	--------------------------	-------------------	-----------------------------	---------	---------	--------------------



Cisco Business 350 Series Managed Switches

Cisco Catalyst

Cisco Business

Overview

Portfolio

Cisco Business 110 Series

Cisco Business 220 Series

Cisco Business 250 Series

Cisco Business 350 Series

1 Gigabit Ethernet Models

10-Port Models (External PSU)

10-Port Models (Internal PSU)

10-Port Model (8 × Fiber)

18-Port Models (External PSU)

18-Port Models (Internal PSU)

28-Port Models

28-Port Model (26 × Fiber)

52-Port Models

1 & 10 Gigabit Ethernet Models

24 & 4-Port Models

48 & 4-Port Models

Multigigabit Ethernet Models

8-Port Model (2 × 2.5GE)

8-Port Model (8 × 2.5GE)

24-Port Model (4 × 2.5GE)

12-Port Model (12 × 5GE)

24-Port Model (8 × 5GE)

48-Port Model (8 × 5GE)

10 Gigabit Ethernet Models

8-Port Model

12-Port Model (12 × Fiber)

12-Port Model

16-Port Model (8 × Fiber)

24-Port Model (24 × Fiber)

24-Port Model (12 × Fiber)

24-Port Model

48-Port Model

Transition Guide

Cisco Business 350-16T-2G 1GE Managed Switches

Cisco Business 350-16P-2G 1GE 120 W PoE Managed Switches

Cisco Business 350-16FP-2G 1GE 240 W PoE Managed Switches

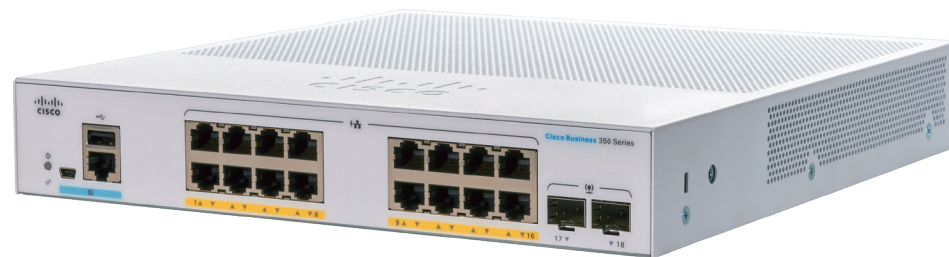

CBS350-16T-2G-xx

16-port 1GE RJ45	2-port 1GE SFP		
Internal Power Supply	Fanless	Desktop	1 RU Rack Mount

CBS350-16P-2G-xx

16-port 1GE RJ45 30 W PoE	PoE Power Up to 120 W	2-port 1GE SFP	
Internal Power Supply	Fanless	Desktop	1 RU Rack Mount

CBS350-16FP-2G-xx

16-port 1GE RJ45 30 W PoE	PoE Power Up to 240 W	2-port 1GE SFP	
Internal Power Supply	Fanless	Desktop	1 RU Rack Mount

Cisco Business 350 Series Managed Switches

- Switches
- Wireless
- Management
- Accessories
- Technical Services
- ☰

Cisco Catalyst

Cisco Business

Overview

Portfolio

- Cisco Business 110 Series
- Cisco Business 220 Series
- Cisco Business 250 Series

Cisco Business 350 Series

1 Gigabit Ethernet Models

- 10-Port Models (External PSU)
- 10-Port Models (Internal PSU)
- 10-Port Model (8 × Fiber)
- 18-Port Models (External PSU)

18-Port Models (Internal PSU)

- 28-Port Models
- 28-Port Model (26 × Fiber)
- 52-Port Models

1 & 10 Gigabit Ethernet Models

- 24 & 4-Port Models
- 48 & 4-Port Models

Multigigabit Ethernet Models

- 8-Port Model (2 × 2.5GE)
- 8-Port Model (8 × 2.5GE)
- 24-Port Model (4 × 2.5GE)
- 12-Port Model (12 × 5GE)
- 24-Port Model (8 × 5GE)
- 48-Port Model (8 × 5GE)

10 Gigabit Ethernet Models

- 8-Port Model
- 12-Port Model (12 × Fiber)
- 12-Port Model
- 16-Port Model (8 × Fiber)
- 24-Port Model (24 × Fiber)
- 24-Port Model (12 × Fiber)
- 24-Port Model
- 48-Port Model

Transition Guide

Cisco Business 350-16T-2G 1GE Managed Switches

Cisco Business 350-16P-2G 1GE 120 W PoE Managed Switches

Cisco Business 350-16FP-2G 1GE 240 W PoE Managed Switches

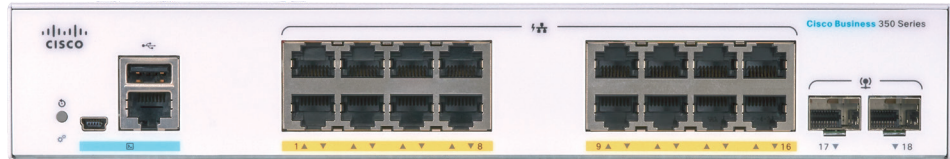

CBS350-16T-2G-xx

16-port 1GE RJ45	2-port 1GE SFP	Internal Power Supply	Fanless	Desktop	1 RU Rack Mount
---------------------	-------------------	-----------------------------	---------	---------	--------------------

CBS350-16P-2G-xx

16-port 1GE RJ45 30 W PoE	PoE Power Up to 120 W	2-port 1GE SFP	Internal Power Supply	Fanless	Desktop	1 RU Rack Mount
---------------------------------	--------------------------	-------------------	-----------------------------	---------	---------	--------------------

CBS350-16FP-2G-xx

16-port 1GE RJ45 30 W PoE	PoE Power Up to 240 W	2-port 1GE SFP	Internal Power Supply	Fanless	Desktop	1 RU Rack Mount
---------------------------------	--------------------------	-------------------	-----------------------------	---------	---------	--------------------

Cisco Business 350 Series Managed Switches

- Switches
- Wireless
- Management
- Accessories
- Technical Services
- ☰

Cisco Catalyst

Cisco Business

Overview

Portfolio

- Cisco Business 110 Series
- Cisco Business 220 Series
- Cisco Business 250 Series

Cisco Business 350 Series

1 Gigabit Ethernet Models

- 10-Port Models (External PSU)
- 10-Port Models (Internal PSU)
- 10-Port Model (8 × Fiber)
- 18-Port Models (External PSU)
- 18-Port Models (Internal PSU)

28-Port Models

- 28-Port Model (26 × Fiber)
- 52-Port Models

1 & 10 Gigabit Ethernet Models

- 24 & 4-Port Models
- 48 & 4-Port Models

Multigigabit Ethernet Models

- 8-Port Model (2 × 2.5GE)
- 8-Port Model (8 × 2.5GE)
- 24-Port Model (4 × 2.5GE)
- 12-Port Model (12 × 5GE)
- 24-Port Model (8 × 5GE)
- 48-Port Model (8 × 5GE)

10 Gigabit Ethernet Models

- 8-Port Model
- 12-Port Model (12 × Fiber)
- 12-Port Model
- 16-Port Model (8 × Fiber)
- 24-Port Model (24 × Fiber)
- 24-Port Model (12 × Fiber)
- 24-Port Model
- 48-Port Model

Transition Guide

Cisco Business 350-24T-4G 1GE Managed Switches

Cisco Business 350-24P-4G 1GE 195 W PoE Managed Switches

Cisco Business 350-24FP-4G 1GE 370 W PoE Managed Switches



• CBS350-24T-4G-xx

24-port GE	4-port SFP	1 RU Rack Mount
Internal Power Supply	Fanless	

• CBS350-24P-4G-xx

24-port GE PoE+	PoE Power Up to 195 W	4-port SFP	1 RU Rack Mount
Internal Power Supply	Fanless		

• CBS350-24FP-4G-xx

24-port GE PoE+	PoE Power Up to 370 W	4-port SFP	1 RU Rack Mount
Internal Power Supply			



Cisco Business 350 Series Managed Switches

- Switches
- Wireless
- Management
- Accessories
- Technical Services
- ☰

Cisco Catalyst

Cisco Business

Overview

Portfolio

- Cisco Business 110 Series
- Cisco Business 220 Series
- Cisco Business 250 Series

Cisco Business 350 Series

1 Gigabit Ethernet Models

- 10-Port Models (External PSU)
- 10-Port Models (Internal PSU)
- 10-Port Model (8 × Fiber)
- 18-Port Models (External PSU)
- 18-Port Models (Internal PSU)

28-Port Models

- 28-Port Model (26 × Fiber)
- 52-Port Models

1 & 10 Gigabit Ethernet Models

- 24 & 4-Port Models
- 48 & 4-Port Models

Multigigabit Ethernet Models

- 8-Port Model (2 × 2.5GE)
- 8-Port Model (8 × 2.5GE)
- 24-Port Model (4 × 2.5GE)
- 12-Port Model (12 × 5GE)
- 24-Port Model (8 × 5GE)
- 48-Port Model (8 × 5GE)

10 Gigabit Ethernet Models

- 8-Port Model
- 12-Port Model (12 × Fiber)
- 12-Port Model
- 16-Port Model (8 × Fiber)
- 24-Port Model (24 × Fiber)
- 24-Port Model (12 × Fiber)
- 24-Port Model
- 48-Port Model

Transition Guide

Cisco Business 350-24T-4G 1GE Managed Switches

Cisco Business 350-24P-4G 1GE 195 W PoE Managed Switches

Cisco Business 350-24FP-4G 1GE 370 W PoE Managed Switches



CBS350-24T-4G-xx

24-port GE	4-port SFP	1 RU Rack Mount
Internal Power Supply	Fanless	

CBS350-24P-4G-xx

24-port GE PoE+	PoE Power Up to 195 W	4-port SFP	1 RU Rack Mount
Internal Power Supply	Fanless		

CBS350-24FP-4G-xx

24-port GE PoE+	PoE Power Up to 370 W	4-port SFP	1 RU Rack Mount
Internal Power Supply			

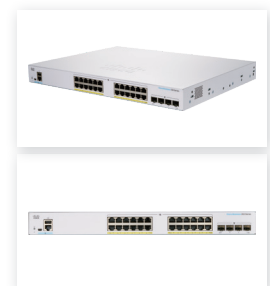

Cisco Business 350 Series Managed Switches

- Switches
- Wireless
- Management
- Accessories
- Technical Services

Cisco Catalyst

Cisco Business

Overview

Portfolio

- Cisco Business 110 Series
- Cisco Business 220 Series
- Cisco Business 250 Series

Cisco Business 350 Series

1 Gigabit Ethernet Models

- 10-Port Models (External PSU)
- 10-Port Models (Internal PSU)
- 10-Port Model (8 x Fiber)
- 18-Port Models (External PSU)
- 18-Port Models (Internal PSU)
- 28-Port Models

28-Port Model (26 x Fiber)

52-Port Models

1 & 10 Gigabit Ethernet Models

- 24 & 4-Port Models
- 48 & 4-Port Models

Multigigabit Ethernet Models

- 8-Port Model (2 x 2.5GE)
- 8-Port Model (8 x 2.5GE)
- 24-Port Model (4 x 2.5GE)
- 12-Port Model (12 x 5GE)
- 24-Port Model (8 x 5GE)
- 48-Port Model (8 x 5GE)

10 Gigabit Ethernet Models

- 8-Port Model
- 12-Port Model (12 x Fiber)
- 12-Port Model
- 16-Port Model (8 x Fiber)
- 24-Port Model (24 x Fiber)
- 24-Port Model (12 x Fiber)
- 24-Port Model
- 48-Port Model

Transition Guide

Cisco Business 350-24S-4G 1GE Managed Switches

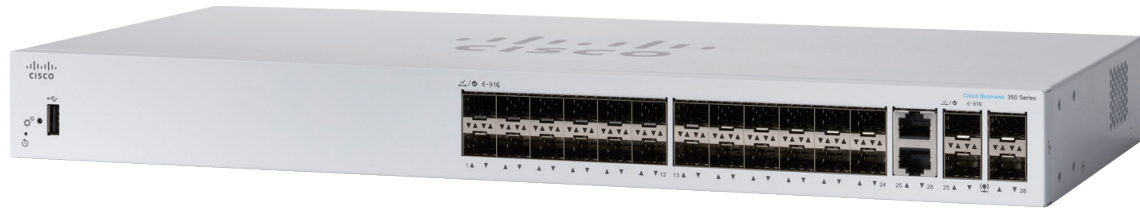

CBS350-24S-4G-xx

- 24-port SFP
- 4-port GE/SFP
- Internal Power Supply
- Fanless
- 1 RU Rack Mount



Cisco Business 350 Series Managed Switches

- Switches
- Wireless
- Management
- Accessories
- Technical Services

Cisco Catalyst

Cisco Business

Overview

Portfolio

- Cisco Business 110 Series
- Cisco Business 220 Series
- Cisco Business 250 Series

Cisco Business 350 Series

1 Gigabit Ethernet Models

- 10-Port Models (External PSU)
- 10-Port Models (Internal PSU)
- 10-Port Model (8 × Fiber)
- 18-Port Models (External PSU)
- 18-Port Models (Internal PSU)
- 28-Port Models

28-Port Model (26 × Fiber)

52-Port Models

1 & 10 Gigabit Ethernet Models

- 24 & 4-Port Models
- 48 & 4-Port Models

Multigigabit Ethernet Models

- 8-Port Model (2 × 2.5GE)
- 8-Port Model (8 × 2.5GE)
- 24-Port Model (4 × 2.5GE)
- 12-Port Model (12 × 5GE)
- 24-Port Model (8 × 5GE)
- 48-Port Model (8 × 5GE)

10 Gigabit Ethernet Models

- 8-Port Model
- 12-Port Model (12 × Fiber)
- 12-Port Model
- 16-Port Model (8 × Fiber)
- 24-Port Model (24 × Fiber)
- 24-Port Model (12 × Fiber)
- 24-Port Model
- 48-Port Model

Transition Guide

Cisco Business 350-24S-4G 1GE Managed Switches



CBS350-24S-4G-xx

- 24-port SFP
- 4-port GE/SFP
- Internal Power Supply
- Fanless
- 1 RU Rack Mount



Cisco Business 350 Series Managed Switches

- Switches
- Wireless
- Management
- Accessories
- Technical Services
- ☰

Cisco Catalyst

Cisco Business

Overview

Portfolio

- Cisco Business 110 Series
- Cisco Business 220 Series
- Cisco Business 250 Series

Cisco Business 350 Series

1 Gigabit Ethernet Models

- 10-Port Models (External PSU)
- 10-Port Models (Internal PSU)
- 10-Port Model (8 × Fiber)
- 18-Port Models (External PSU)
- 18-Port Models (Internal PSU)
- 28-Port Models
- 28-Port Model (26 × Fiber)

52-Port Models

1 & 10 Gigabit Ethernet Models

- 24 & 4-Port Models
- 48 & 4-Port Models

Multigigabit Ethernet Models

- 8-Port Model (2 × 2.5GE)
- 8-Port Model (8 × 2.5GE)
- 24-Port Model (4 × 2.5GE)
- 12-Port Model (12 × 5GE)
- 24-Port Model (8 × 5GE)
- 48-Port Model (8 × 5GE)

10 Gigabit Ethernet Models

- 8-Port Model
- 12-Port Model (12 × Fiber)
- 12-Port Model
- 16-Port Model (8 × Fiber)
- 24-Port Model (24 × Fiber)
- 24-Port Model (12 × Fiber)
- 24-Port Model
- 48-Port Model

Transition Guide

Cisco Business 350-48T-4G 1GE Managed Switches
 Cisco Business 350-48P-4G 1GE 370 W PoE Managed Switches
 Cisco Business 350-48FP-4G 1GE 740 W PoE Managed Switches



CBS350-48T-4G-xx

- 48-port GE
- 4-port SFP
- Internal Power Supply
- 1 RU Rack Mount

CBS350-48P-4G-xx

- 48-port GE PoE+
- PoE Power Up to 370 W
- 4-port SFP
- Internal Power Supply
- 1 RU Rack Mount

CBS350-48FP-4G-xx

- 48-port GE PoE+
- PoE Power Up to 740 W
- 4-port SFP
- Internal Power Supply
- 1 RU Rack Mount



Cisco Business 350 Series Managed Switches

- Switches
- Wireless
- Management
- Accessories
- Technical Services
- ☰

Cisco Catalyst

Cisco Business

Overview

Portfolio

- Cisco Business 110 Series
- Cisco Business 220 Series
- Cisco Business 250 Series

Cisco Business 350 Series

1 Gigabit Ethernet Models

- 10-Port Models (External PSU)
- 10-Port Models (Internal PSU)
- 10-Port Model (8 × Fiber)
- 18-Port Models (External PSU)
- 18-Port Models (Internal PSU)
- 28-Port Models
- 28-Port Model (26 × Fiber)

52-Port Models

- 1 & 10 Gigabit Ethernet Models
- 24 & 4-Port Models
- 48 & 4-Port Models

Multigigabit Ethernet Models

- 8-Port Model (2 × 2.5GE)
- 8-Port Model (8 × 2.5GE)
- 24-Port Model (4 × 2.5GE)
- 12-Port Model (12 × 5GE)
- 24-Port Model (8 × 5GE)
- 48-Port Model (8 × 5GE)

10 Gigabit Ethernet Models

- 8-Port Model
- 12-Port Model (12 × Fiber)
- 12-Port Model
- 16-Port Model (8 × Fiber)
- 24-Port Model (24 × Fiber)
- 24-Port Model (12 × Fiber)
- 24-Port Model
- 48-Port Model

Transition Guide

Cisco Business 350-48T-4G 1GE Managed Switches

Cisco Business 350-48P-4G 1GE 370 W PoE Managed Switches

Cisco Business 350-48FP-4G 1GE 740 W PoE Managed Switches



CBS350-48T-4G-xx

48-port GE	4-port SFP
Internal Power Supply	1 RU Rack Mount

CBS350-48P-4G-xx

48-port GE PoE+	PoE Power Up to 370 W	4-port SFP
Internal Power Supply	1 RU Rack Mount	

CBS350-48FP-4G-xx

48-port GE PoE+	PoE Power Up to 740 W	4-port SFP
Internal Power Supply	1 RU Rack Mount	



Cisco Business 350 Series Managed Switches

- Switches
- Wireless
- Management
- Accessories
- Technical Services
- ☰

Cisco Catalyst

Cisco Business

Overview

Portfolio

- Cisco Business 110 Series
- Cisco Business 220 Series
- Cisco Business 250 Series

Cisco Business 350 Series

- 1 Gigabit Ethernet Models
 - 10-Port Models (External PSU)
 - 10-Port Models (Internal PSU)
 - 10-Port Model (8 × Fiber)
 - 18-Port Models (External PSU)
 - 18-Port Models (Internal PSU)
 - 28-Port Models
 - 28-Port Model (26 × Fiber)
 - 52-Port Models

1 & 10 Gigabit Ethernet Models

24 & 4-Port Models

- 48 & 4-Port Models

Multigigabit Ethernet Models

- 8-Port Model (2 × 2.5GE)
- 8-Port Model (8 × 2.5GE)
- 24-Port Model (4 × 2.5GE)
- 12-Port Model (12 × 5GE)
- 24-Port Model (8 × 5GE)
- 48-Port Model (8 × 5GE)

10 Gigabit Ethernet Models

- 8-Port Model
- 12-Port Model (12 × Fiber)
- 12-Port Model
- 16-Port Model (8 × Fiber)
- 24-Port Model (24 × Fiber)
- 24-Port Model (12 × Fiber)
- 24-Port Model
- 48-Port Model

Transition Guide

[Cisco Business 350-24T-4X 1GE with 10GE Managed Switches](#)
[Cisco Business 350-24P-4X 1GE 195 W PoE with 10GE Managed Switches](#)
[Cisco Business 350-24FP-4X 1GE 370 W PoE with 10GE Managed Switches](#)



CBS350-24T-4X-xx

24-port GE	4-port SFP+	Internal Power Supply	Fanless	Hardware Stacking Up to 4 Units	1 RU Rack Mount
---------------	----------------	-----------------------------	---------	---------------------------------------	--------------------

CBS350-24P-4X-xx

24-port GE PoE+	PoE Power Up to 195 W	4-port SFP+	Internal Power Supply	Fanless	Hardware Stacking Up to 4 Units	1 RU Rack Mount
--------------------	--------------------------	----------------	-----------------------------	---------	---------------------------------------	--------------------

CBS350-24FP-4X-xx

24-port GE PoE+	PoE Power Up to 370 W	4-port SFP+	Internal Power Supply	Hardware Stacking Up to 4 Units	1 RU Rack Mount
--------------------	--------------------------	----------------	-----------------------------	---------------------------------------	--------------------

Cisco Business 350 Series Managed Switches

- Switches
- Wireless
- Management
- Accessories
- Technical Services
- ☰

Cisco Catalyst

Cisco Business

Overview

Portfolio

- Cisco Business 110 Series
- Cisco Business 220 Series
- Cisco Business 250 Series

Cisco Business 350 Series

1 Gigabit Ethernet Models

- 10-Port Models (External PSU)
- 10-Port Models (Internal PSU)
- 10-Port Model (8 × Fiber)
- 18-Port Models (External PSU)
- 18-Port Models (Internal PSU)
- 28-Port Models
- 28-Port Model (26 × Fiber)
- 52-Port Models

1 & 10 Gigabit Ethernet Models

24 & 4-Port Models

- 48 & 4-Port Models

Multigigabit Ethernet Models

- 8-Port Model (2 × 2.5GE)
- 8-Port Model (8 × 2.5GE)
- 24-Port Model (4 × 2.5GE)
- 12-Port Model (12 × 5GE)
- 24-Port Model (8 × 5GE)
- 48-Port Model (8 × 5GE)

10 Gigabit Ethernet Models

- 8-Port Model
- 12-Port Model (12 × Fiber)
- 12-Port Model
- 16-Port Model (8 × Fiber)
- 24-Port Model (24 × Fiber)
- 24-Port Model (12 × Fiber)
- 24-Port Model
- 48-Port Model

Transition Guide

Cisco Business 350-24T-4X 1GE with 10GE Managed Switches
 Cisco Business 350-24P-4X 1GE 195 W PoE with 10GE Managed Switches
 Cisco Business 350-24FP-4X 1GE 370 W PoE with 10GE Managed Switches

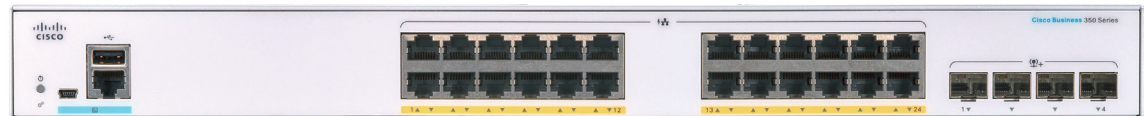

CBS350-24T-4X-xx

24-port GE	4-port SFP+		
Internal Power Supply	Fanless	Hardware Stacking Up to 4 Units	1 RU Rack Mount

CBS350-24P-4X-xx

24-port GE PoE+	PoE Power Up to 195 W	4-port SFP+	
Internal Power Supply	Fanless	Hardware Stacking Up to 4 Units	1 RU Rack Mount

CBS350-24FP-4X-xx

24-port GE PoE+	PoE Power Up to 370 W	4-port SFP+	
Internal Power Supply	Hardware Stacking Up to 4 Units		1 RU Rack Mount

Cisco Business 350 Series Managed Switches

- Switches
- Wireless
- Management
- Accessories
- Technical Services
- ☰

Cisco Catalyst

Cisco Business

Overview

Portfolio

- Cisco Business 110 Series
- Cisco Business 220 Series
- Cisco Business 250 Series

Cisco Business 350 Series

- 1 Gigabit Ethernet Models
 - 10-Port Models (External PSU)
 - 10-Port Models (Internal PSU)
 - 10-Port Model (8 × Fiber)
 - 18-Port Models (External PSU)
 - 18-Port Models (Internal PSU)
 - 28-Port Models
 - 28-Port Model (26 × Fiber)
 - 52-Port Models

1 & 10 Gigabit Ethernet Models

24 & 4-Port Models

48 & 4-Port Models

Multigigabit Ethernet Models

- 8-Port Model (2 × 2.5GE)
- 8-Port Model (8 × 2.5GE)
- 24-Port Model (4 × 2.5GE)
- 12-Port Model (12 × 5GE)
- 24-Port Model (8 × 5GE)
- 48-Port Model (8 × 5GE)

10 Gigabit Ethernet Models

- 8-Port Model
- 12-Port Model (12 × Fiber)
- 12-Port Model
- 16-Port Model (8 × Fiber)
- 24-Port Model (24 × Fiber)
- 24-Port Model (12 × Fiber)
- 24-Port Model
- 48-Port Model

Transition Guide

Cisco Business 350-48T-4X 1GE with 10GE Managed Switches
 Cisco Business 350-48P-4X 1GE 370 W PoE with 10GE Managed Switches
 Cisco Business 350-48FP-4X 1GE 740 W PoE with 10GE Managed Switches



CBS350-48T-4X-xx

48-port GE	4-port SFP+	
Internal Power Supply	Hardware Stacking Up to 4 Units	1 RU Rack Mount

CBS350-48P-4X-xx

48-port GE PoE+	PoE Power Up to 370 W	4-port SFP+
Internal Power Supply	Hardware Stacking Up to 4 Units	1 RU Rack Mount

CBS350-48FP-4X-xx

48-port GE PoE+	PoE Power Up to 740 W	4-port SFP+
Internal Power Supply	Hardware Stacking Up to 4 Units	1 RU Rack Mount



Cisco Business 350 Series Managed Switches

Cisco Catalyst

Cisco Business

Overview

Portfolio

- Cisco Business 110 Series
- Cisco Business 220 Series
- Cisco Business 250 Series

Cisco Business 350 Series

1 Gigabit Ethernet Models

- 10-Port Models (External PSU)
- 10-Port Models (Internal PSU)
- 10-Port Model (8 × Fiber)
- 18-Port Models (External PSU)
- 18-Port Models (Internal PSU)
- 28-Port Models
- 28-Port Model (26 × Fiber)
- 52-Port Models

1 & 10 Gigabit Ethernet Models

24 & 4-Port Models

48 & 4-Port Models

Multigigabit Ethernet Models

- 8-Port Model (2 × 2.5GE)
- 8-Port Model (8 × 2.5GE)
- 24-Port Model (4 × 2.5GE)
- 12-Port Model (12 × 5GE)
- 24-Port Model (8 × 5GE)
- 48-Port Model (8 × 5GE)

10 Gigabit Ethernet Models

- 8-Port Model
- 12-Port Model (12 × Fiber)
- 12-Port Model
- 16-Port Model (8 × Fiber)
- 24-Port Model (24 × Fiber)
- 24-Port Model (12 × Fiber)
- 24-Port Model
- 48-Port Model

Transition Guide

Cisco Business 350-48T-4X 1GE with 10GE Managed Switches
 Cisco Business 350-48P-4X 1GE 370 W PoE with 10GE Managed Switches
 Cisco Business 350-48FP-4X 1GE 740 W PoE with 10GE Managed Switches

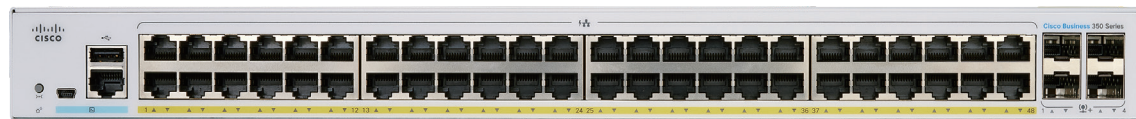

CBS350-48T-4X-xx

48-port GE	4-port SFP+	
Internal Power Supply	Hardware Stacking Up to 4 Units	1 RU Rack Mount

CBS350-48P-4X-xx

48-port GE PoE+	PoE Power Up to 370 W	4-port SFP+
Internal Power Supply	Hardware Stacking Up to 4 Units	1 RU Rack Mount

CBS350-48FP-4X-xx

48-port GE PoE+	PoE Power Up to 740 W	4-port SFP+
Internal Power Supply	Hardware Stacking Up to 4 Units	1 RU Rack Mount



Cisco Business 350 Series Managed Switches

Cisco Catalyst

Cisco Business

Overview

Portfolio

- Cisco Business 110 Series
- Cisco Business 220 Series
- Cisco Business 250 Series

Cisco Business 350 Series

1 Gigabit Ethernet Models

- 10-Port Models (External PSU)
- 10-Port Models (Internal PSU)
- 10-Port Model (8 × Fiber)
- 18-Port Models (External PSU)
- 18-Port Models (Internal PSU)
- 28-Port Models
- 28-Port Model (26 × Fiber)
- 52-Port Models

1 & 10 Gigabit Ethernet Models

- 24 & 4-Port Models
- 48 & 4-Port Models

Multigigabit Ethernet Models

8-Port Model (2 × 2.5GE)

- 8-Port Model (8 × 2.5GE)
- 24-Port Model (4 × 2.5GE)
- 12-Port Model (12 × 5GE)
- 24-Port Model (8 × 5GE)
- 48-Port Model (8 × 5GE)

10 Gigabit Ethernet Models

- 8-Port Model
- 12-Port Model (12 × Fiber)
- 12-Port Model
- 16-Port Model (8 × Fiber)
- 24-Port Model (24 × Fiber)
- 24-Port Model (12 × Fiber)
- 24-Port Model
- 48-Port Model

Transition Guide

Cisco Business 350-8MGP-2X 2.5GE 124 W PoE Managed Switch



CBS350-8MGP-2X-xx

6-port 1GE RJ45 PoE+	2-port 2.5GE RJ45 PoE+	PoE Power Up to 124 W	2-port mGig RJ45/ 10GE SFP+	Internal Power Supply	Fanless	Desktop	1 RU Rack Mount
----------------------------	------------------------------	--------------------------	-----------------------------------	-----------------------------	---------	---------	--------------------



Cisco Business 350 Series Managed Switches

- Switches
- Wireless
- Management
- Accessories
- Technical Services

Cisco Catalyst

Cisco Business

Overview

Portfolio

- Cisco Business 110 Series
- Cisco Business 220 Series
- Cisco Business 250 Series

Cisco Business 350 Series

1 Gigabit Ethernet Models

- 10-Port Models (External PSU)
- 10-Port Models (Internal PSU)
- 10-Port Model (8 × Fiber)
- 18-Port Models (External PSU)
- 18-Port Models (Internal PSU)
- 28-Port Models
- 28-Port Model (26 × Fiber)
- 52-Port Models

1 & 10 Gigabit Ethernet Models

- 24 & 4-Port Models
- 48 & 4-Port Models

Multigigabit Ethernet Models

8-Port Model (2 × 2.5GE)

- 8-Port Model (8 × 2.5GE)
- 24-Port Model (4 × 2.5GE)
- 12-Port Model (12 × 5GE)
- 24-Port Model (8 × 5GE)
- 48-Port Model (8 × 5GE)

10 Gigabit Ethernet Models

- 8-Port Model
- 12-Port Model (12 × Fiber)
- 12-Port Model
- 16-Port Model (8 × Fiber)
- 24-Port Model (24 × Fiber)
- 24-Port Model (12 × Fiber)
- 24-Port Model
- 48-Port Model

Transition Guide

Cisco Business 350-8MGP-2X 2.5GE 124 W PoE Managed Switch



CBS350-8MGP-2X-xx

- 6-port 1GE RJ45 PoE+
- 2-port 2.5GE RJ45 PoE+
- PoE Power Up to 124 W
- 2-port mGig RJ45/10GE SFP+
- Internal Power Supply
- Fanless
- Desktop
- 1 RU Rack Mount



Cisco Business 350 Series Managed Switches

- Switches
- Wireless
- Management
- Accessories
- Technical Services
- ☰

Cisco Catalyst

Cisco Business

Overview

Portfolio

- Cisco Business 110 Series
- Cisco Business 220 Series
- Cisco Business 250 Series

Cisco Business 350 Series

- 1 Gigabit Ethernet Models
 - 10-Port Models (External PSU)
 - 10-Port Models (Internal PSU)
 - 10-Port Model (8 × Fiber)
 - 18-Port Models (External PSU)
 - 18-Port Models (Internal PSU)
 - 28-Port Models
 - 28-Port Model (26 × Fiber)
 - 52-Port Models
- 1 & 10 Gigabit Ethernet Models
 - 24 & 4-Port Models
 - 48 & 4-Port Models

Multigigabit Ethernet Models

- 8-Port Model (2 × 2.5GE)
- 8-Port Model (8 × 2.5GE)**
- 24-Port Model (4 × 2.5GE)
- 12-Port Model (12 × 5GE)
- 24-Port Model (8 × 5GE)
- 48-Port Model (8 × 5GE)

- 10 Gigabit Ethernet Models
 - 8-Port Model
 - 12-Port Model (12 × Fiber)
 - 12-Port Model
 - 16-Port Model (8 × Fiber)
 - 24-Port Model (24 × Fiber)
 - 24-Port Model (12 × Fiber)
 - 24-Port Model
 - 48-Port Model

Transition Guide

Cisco Business 350-8MP-2X 2.5GE 240 W PoE Managed Switch



CBS350-8MP-2X-xx

- 4-port
2.5GE RJ45
PoE+
- 4-port
2.5GE RJ45
60 W PoE
- PoE Power
Up to 240 W
- 2-port
10GE
RJ45/SFP+
- Internal
Power
Supply
- Hardware
Stacking
Up to 4 Units
- Desktop
- 1 RU
Rack Mount



Cisco Business 350 Series Managed Switches

- Switches
- Wireless
- Management
- Accessories
- Technical Services

Cisco Catalyst

Cisco Business

Overview

Portfolio

- Cisco Business 110 Series
- Cisco Business 220 Series
- Cisco Business 250 Series

Cisco Business 350 Series

1 Gigabit Ethernet Models

- 10-Port Models (External PSU)
- 10-Port Models (Internal PSU)
- 10-Port Model (8 × Fiber)
- 18-Port Models (External PSU)
- 18-Port Models (Internal PSU)
- 28-Port Models
- 28-Port Model (26 × Fiber)
- 52-Port Models

1 & 10 Gigabit Ethernet Models

- 24 & 4-Port Models
- 48 & 4-Port Models

Multigigabit Ethernet Models

- 8-Port Model (2 × 2.5GE)
- 8-Port Model (8 × 2.5GE)**
- 24-Port Model (4 × 2.5GE)
- 12-Port Model (12 × 5GE)
- 24-Port Model (8 × 5GE)
- 48-Port Model (8 × 5GE)

10 Gigabit Ethernet Models

- 8-Port Model
- 12-Port Model (12 × Fiber)
- 12-Port Model
- 16-Port Model (8 × Fiber)
- 24-Port Model (24 × Fiber)
- 24-Port Model (12 × Fiber)
- 24-Port Model
- 48-Port Model

Transition Guide

Cisco Business 350-8MP-2X 2.5GE 240 W PoE Managed Switch



CBS350-8MP-2X-xx

- 4-port 2.5GE RJ45 PoE+
- 4-port 2.5GE RJ45 60 W PoE
- PoE Power Up to 240 W
- 2-port 10GE RJ45/SFP+
- Internal Power Supply
- Hardware Stacking Up to 4 Units
- Desktop
- 1 RU Rack Mount



Cisco Business 350 Series Managed Switches

Cisco Catalyst

Cisco Business

Overview

Portfolio

- Cisco Business 110 Series
- Cisco Business 220 Series
- Cisco Business 250 Series

Cisco Business 350 Series

1 Gigabit Ethernet Models

- 10-Port Models (External PSU)
- 10-Port Models (Internal PSU)
- 10-Port Model (8 × Fiber)
- 18-Port Models (External PSU)
- 18-Port Models (Internal PSU)
- 28-Port Models
- 28-Port Model (26 × Fiber)
- 52-Port Models

1 & 10 Gigabit Ethernet Models

- 24 & 4-Port Models
- 48 & 4-Port Models

Multigigabit Ethernet Models

- 8-Port Model (2 × 2.5GE)
- 8-Port Model (8 × 2.5GE)
- 24-Port Model (4 × 2.5GE)**
- 12-Port Model (12 × 5GE)
- 24-Port Model (8 × 5GE)
- 48-Port Model (8 × 5GE)

10 Gigabit Ethernet Models

- 8-Port Model
- 12-Port Model (12 × Fiber)
- 12-Port Model
- 16-Port Model (8 × Fiber)
- 24-Port Model (24 × Fiber)
- 24-Port Model (12 × Fiber)
- 24-Port Model
- 48-Port Model

Transition Guide

Cisco Business 350-24MGP-4X 2.5GE 375 W PoE Managed Switch



CBS350-24MGP-4X-xx

20-port 1GE 30 W PoE	4-port 2.5GE 60 W PoE	PoE Power Up to 375 W	2-port 10GE SFP+	2-port 10GE RJ45/SFP+	Internal Power Supply	Hardware Stacking Up to 4 Units	1 RU Rack Mount
----------------------------	-----------------------------	--------------------------	------------------------	-----------------------------	-----------------------------	---------------------------------------	--------------------



Cisco Business 350 Series Managed Switches

- Switches**
- Wireless
- Management
- Accessories
- Technical Services

Cisco Catalyst

Cisco Business

Overview

Portfolio

- Cisco Business 110 Series
- Cisco Business 220 Series
- Cisco Business 250 Series

Cisco Business 350 Series

1 Gigabit Ethernet Models

- 10-Port Models (External PSU)
- 10-Port Models (Internal PSU)
- 10-Port Model (8 × Fiber)
- 18-Port Models (External PSU)
- 18-Port Models (Internal PSU)
- 28-Port Models
- 28-Port Model (26 × Fiber)
- 52-Port Models

1 & 10 Gigabit Ethernet Models

- 24 & 4-Port Models
- 48 & 4-Port Models

Multigigabit Ethernet Models

- 8-Port Model (2 × 2.5GE)
- 8-Port Model (8 × 2.5GE)
- 24-Port Model (4 × 2.5GE)**
- 12-Port Model (12 × 5GE)
- 24-Port Model (8 × 5GE)
- 48-Port Model (8 × 5GE)

10 Gigabit Ethernet Models

- 8-Port Model
- 12-Port Model (12 × Fiber)
- 12-Port Model
- 16-Port Model (8 × Fiber)
- 24-Port Model (24 × Fiber)
- 24-Port Model (12 × Fiber)
- 24-Port Model
- 48-Port Model

Transition Guide

Cisco Business 350-24MGP-4X 2.5GE 375 W PoE Managed Switch

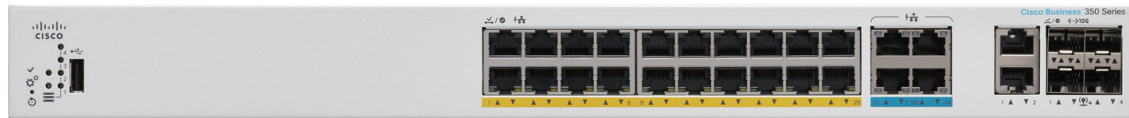

CBS350-24MGP-4X-xx

20-port 1GE 30 W PoE	4-port 2.5GE 60 W PoE	PoE Power Up to 375 W	2-port 10GE SFP+	2-port 10GE RJ45/SFP+	Internal Power Supply	Hardware Stacking Up to 4 Units	1 RU Rack Mount
-------------------------------------	--------------------------------------	----------------------------------	---------------------------------	--------------------------------------	--------------------------------------	--	----------------------------



Cisco Business 350 Series Managed Switches

- Switches
- Wireless
- Management
- Accessories
- Technical Services
- ☰

Cisco Catalyst

Cisco Business

Overview

Portfolio

- Cisco Business 110 Series
- Cisco Business 220 Series
- Cisco Business 250 Series

Cisco Business 350 Series

- 1 Gigabit Ethernet Models
 - 10-Port Models (External PSU)
 - 10-Port Models (Internal PSU)
 - 10-Port Model (8 × Fiber)
 - 18-Port Models (External PSU)
 - 18-Port Models (Internal PSU)
 - 28-Port Models
 - 28-Port Model (26 × Fiber)
 - 52-Port Models
- 1 & 10 Gigabit Ethernet Models
 - 24 & 4-Port Models
 - 48 & 4-Port Models

Multigigabit Ethernet Models

- 8-Port Model (2 × 2.5GE)
- 8-Port Model (8 × 2.5GE)
- 24-Port Model (4 × 2.5GE)
- 12-Port Model (12 × 5GE)**
- 24-Port Model (8 × 5GE)
- 48-Port Model (8 × 5GE)

- 10 Gigabit Ethernet Models
 - 8-Port Model
 - 12-Port Model (12 × Fiber)
 - 12-Port Model
 - 16-Port Model (8 × Fiber)
 - 24-Port Model (24 × Fiber)
 - 24-Port Model (12 × Fiber)
 - 24-Port Model
 - 48-Port Model

Transition Guide

Cisco Business 350-12NP-4X 5GE 375 W PoE Managed Switch



CBS350-12NP-4X-xx

- 4-port
5GE
30 W PoE
- 8-port
5GE
60 W PoE
- PoE Power
Up to 375 W
- 2-port
10GE
SFP+
- 2-port
10GE
RJ45/SFP+
- Internal
Power
Supply
- Hardware
Stacking
Up to 4 Units
- 1 RU
Rack Mount



Cisco Business 350 Series Managed Switches

- Switches
- Wireless
- Management
- Accessories
- Technical Services
- ☰

Cisco Catalyst

Cisco Business

Overview

Portfolio

- Cisco Business 110 Series
- Cisco Business 220 Series
- Cisco Business 250 Series

Cisco Business 350 Series

- 1 Gigabit Ethernet Models
 - 10-Port Models (External PSU)
 - 10-Port Models (Internal PSU)
 - 10-Port Model (8 × Fiber)
 - 18-Port Models (External PSU)
 - 18-Port Models (Internal PSU)
 - 28-Port Models
 - 28-Port Model (26 × Fiber)
 - 52-Port Models
- 1 & 10 Gigabit Ethernet Models
 - 24 & 4-Port Models
 - 48 & 4-Port Models

Multigigabit Ethernet Models

- 8-Port Model (2 × 2.5GE)
- 8-Port Model (8 × 2.5GE)
- 24-Port Model (4 × 2.5GE)
- 12-Port Model (12 × 5GE)**
- 24-Port Model (8 × 5GE)
- 48-Port Model (8 × 5GE)

- 10 Gigabit Ethernet Models
 - 8-Port Model
 - 12-Port Model (12 × Fiber)
 - 12-Port Model
 - 16-Port Model (8 × Fiber)
 - 24-Port Model (24 × Fiber)
 - 24-Port Model (12 × Fiber)
 - 24-Port Model
 - 48-Port Model

Transition Guide

Cisco Business 350-12NP-4X 5GE 375 W PoE Managed Switch



CBS350-12NP-4X-xx

- 4-port
5GE
30 W PoE
- 8-port
5GE
60 W PoE
- PoE Power
Up to 375 W
- 2-port
10GE
SFP+
- 2-port
10GE
RJ45/SFP+
- Internal
Power
Supply
- Hardware
Stacking
Up to 4 Units
- 1 RU
Rack Mount



Cisco Business 350 Series Managed Switches

Cisco Catalyst

Cisco Business

Overview

Portfolio

- Cisco Business 110 Series
- Cisco Business 220 Series
- Cisco Business 250 Series

Cisco Business 350 Series

1 Gigabit Ethernet Models

- 10-Port Models (External PSU)
- 10-Port Models (Internal PSU)
- 10-Port Model (8 × Fiber)
- 18-Port Models (External PSU)
- 18-Port Models (Internal PSU)
- 28-Port Models
- 28-Port Model (26 × Fiber)
- 52-Port Models

1 & 10 Gigabit Ethernet Models

- 24 & 4-Port Models
- 48 & 4-Port Models

Multigigabit Ethernet Models

- 8-Port Model (2 × 2.5GE)
- 8-Port Model (8 × 2.5GE)
- 24-Port Model (4 × 2.5GE)
- 12-Port Model (12 × 5GE)
- 24-Port Model (8 × 5GE)**
- 48-Port Model (8 × 5GE)

10 Gigabit Ethernet Models

- 8-Port Model
- 12-Port Model (12 × Fiber)
- 12-Port Model
- 16-Port Model (8 × Fiber)
- 24-Port Model (24 × Fiber)
- 24-Port Model (12 × Fiber)
- 24-Port Model
- 48-Port Model

Transition Guide

Cisco Business 350-24NGP-4X 5GE 375 W PoE Managed Switch

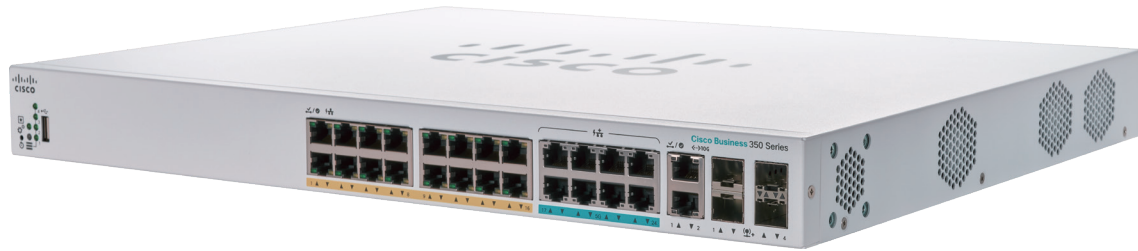

CBS350-24NGP-4X-xx

16-port 1GE 30 W PoE	8-port 5GE 60 W PoE	PoE Power Up to 375 W	2-port 10GE SFP+	2-port 10GE RJ45/SFP+	Internal Power Supply	Hardware Stacking Up to 4 Units	1 RU Rack Mount
-------------------------------------	------------------------------------	----------------------------------	---------------------------------	--------------------------------------	--------------------------------------	--	----------------------------



Cisco Business 350 Series Managed Switches

- Switches
- Wireless
- Management
- Accessories
- Technical Services
- ☰

Cisco Catalyst

Cisco Business

Overview

Portfolio

- Cisco Business 110 Series
- Cisco Business 220 Series
- Cisco Business 250 Series

Cisco Business 350 Series

1 Gigabit Ethernet Models

- 10-Port Models (External PSU)
- 10-Port Models (Internal PSU)
- 10-Port Model (8 × Fiber)
- 18-Port Models (External PSU)
- 18-Port Models (Internal PSU)
- 28-Port Models
- 28-Port Model (26 × Fiber)
- 52-Port Models

1 & 10 Gigabit Ethernet Models

- 24 & 4-Port Models
- 48 & 4-Port Models

Multigigabit Ethernet Models

- 8-Port Model (2 × 2.5GE)
- 8-Port Model (8 × 2.5GE)
- 24-Port Model (4 × 2.5GE)
- 12-Port Model (12 × 5GE)
- 24-Port Model (8 × 5GE)**
- 48-Port Model (8 × 5GE)

10 Gigabit Ethernet Models

- 8-Port Model
- 12-Port Model (12 × Fiber)
- 12-Port Model
- 16-Port Model (8 × Fiber)
- 24-Port Model (24 × Fiber)
- 24-Port Model (12 × Fiber)
- 24-Port Model
- 48-Port Model

Transition Guide

Cisco Business 350-24NGP-4X 5GE 375 W PoE Managed Switch



CBS350-24NGP-4X-xx

- 16-port
1GE
30 W PoE
- 8-port
5GE
60 W PoE
- PoE Power
Up to 375 W
- 2-port
10GE
SFP+
- 2-port
10GE
RJ45/SFP+
- Internal
Power
Supply
- Hardware
Stacking
Up to 4 Units
- 1 RU
Rack Mount



Cisco Business 350 Series Managed Switches

- Switches**
- Wireless
- Management
- Accessories
- Technical Services

Cisco Catalyst

Cisco Business

Overview

Portfolio

- Cisco Business 110 Series
- Cisco Business 220 Series
- Cisco Business 250 Series

Cisco Business 350 Series

1 Gigabit Ethernet Models

- 10-Port Models (External PSU)
- 10-Port Models (Internal PSU)
- 10-Port Model (8 × Fiber)
- 18-Port Models (External PSU)
- 18-Port Models (Internal PSU)
- 28-Port Models
- 28-Port Model (26 × Fiber)
- 52-Port Models

1 & 10 Gigabit Ethernet Models

- 24 & 4-Port Models
- 48 & 4-Port Models

Multigigabit Ethernet Models

- 8-Port Model (2 × 2.5GE)
- 8-Port Model (8 × 2.5GE)
- 24-Port Model (4 × 2.5GE)
- 12-Port Model (12 × 5GE)
- 24-Port Model (8 × 5GE)

48-Port Model (8 × 5GE)

10 Gigabit Ethernet Models

- 8-Port Model
- 12-Port Model (12 × Fiber)
- 12-Port Model
- 16-Port Model (8 × Fiber)
- 24-Port Model (24 × Fiber)
- 24-Port Model (12 × Fiber)
- 24-Port Model
- 48-Port Model

Transition Guide

Cisco Business 350-48NGP-4X 5GE 740 W PoE Managed Switch

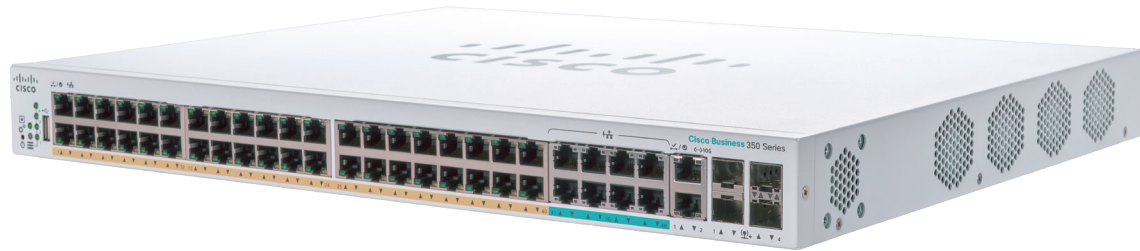

CBS350-48NGP-4X-xx

- 40-port 1GE 30 W PoE
- 8-port 5GE 60 W PoE
- PoE Power Up to 740 W
- 2-port 10GE SFP+
- 2-port 10GE RJ45/SFP+
- Internal Power Supply
- Hardware Stacking Up to 4 Units
- 1 RU Rack Mount

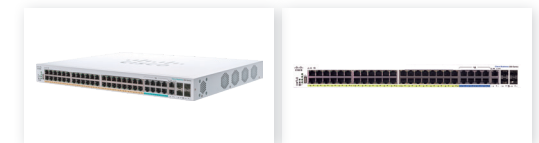

Cisco Business 350 Series Managed Switches

- Switches
- Wireless
- Management
- Accessories
- Technical Services

Cisco Catalyst

Cisco Business

Overview

Portfolio

- Cisco Business 110 Series
- Cisco Business 220 Series
- Cisco Business 250 Series

Cisco Business 350 Series

1 Gigabit Ethernet Models

- 10-Port Models (External PSU)
- 10-Port Models (Internal PSU)
- 10-Port Model (8 × Fiber)
- 18-Port Models (External PSU)
- 18-Port Models (Internal PSU)
- 28-Port Models
- 28-Port Model (26 × Fiber)
- 52-Port Models

1 & 10 Gigabit Ethernet Models

- 24 & 4-Port Models
- 48 & 4-Port Models

Multigigabit Ethernet Models

- 8-Port Model (2 × 2.5GE)
- 8-Port Model (8 × 2.5GE)
- 24-Port Model (4 × 2.5GE)
- 12-Port Model (12 × 5GE)
- 24-Port Model (8 × 5GE)

48-Port Model (8 × 5GE)

10 Gigabit Ethernet Models

- 8-Port Model
- 12-Port Model (12 × Fiber)
- 12-Port Model
- 16-Port Model (8 × Fiber)
- 24-Port Model (24 × Fiber)
- 24-Port Model (12 × Fiber)
- 24-Port Model
- 48-Port Model

Transition Guide

Cisco Business 350-48NGP-4X 5GE 740 W PoE Managed Switch

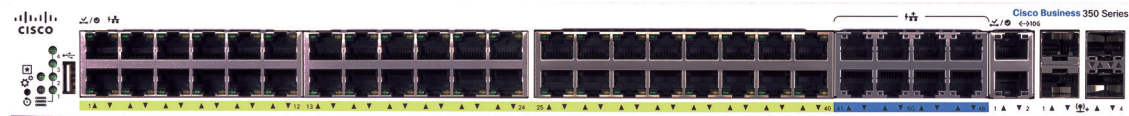

CBS350-48NGP-4X-xx

- 40-port 1GE 30 W PoE
- 8-port 5GE 60 W PoE
- PoE Power Up to 740 W
- 2-port 10GE SFP+
- 2-port 10GE RJ45/SFP+
- Internal Power Supply
- Hardware Stacking Up to 4 Units
- 1 RU Rack Mount

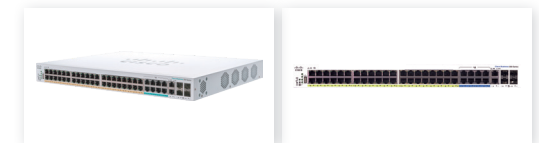

Cisco Business 350 Series Managed Switches

- Switches
- Wireless
- Management
- Accessories
- Technical Services

Cisco Catalyst

Cisco Business

Overview

Portfolio

- Cisco Business 110 Series
- Cisco Business 220 Series
- Cisco Business 250 Series

Cisco Business 350 Series

1 Gigabit Ethernet Models

- 10-Port Models (External PSU)
- 10-Port Models (Internal PSU)
- 10-Port Model (8 × Fiber)
- 18-Port Models (External PSU)
- 18-Port Models (Internal PSU)
- 28-Port Models
- 28-Port Model (26 × Fiber)
- 52-Port Models

1 & 10 Gigabit Ethernet Models

- 24 & 4-Port Models
- 48 & 4-Port Models

Multigigabit Ethernet Models

- 8-Port Model (2 × 2.5GE)
- 8-Port Model (8 × 2.5GE)
- 24-Port Model (4 × 2.5GE)
- 12-Port Model (12 × 5GE)
- 24-Port Model (8 × 5GE)
- 48-Port Model (8 × 5GE)

10 Gigabit Ethernet Models

8-Port Model

- 12-Port Model (12 × Fiber)
- 12-Port Model
- 16-Port Model (8 × Fiber)
- 24-Port Model (24 × Fiber)
- 24-Port Model (12 × Fiber)
- 24-Port Model
- 48-Port Model

Transition Guide

Cisco Business 350-8XT 10GE Managed Switch



CBS350-8XT-xx

- 6-port 10GE RJ45
- 2-port 10GE RJ45/SFP+
- Internal Power Supply
- Hardware Stacking Up to 4 Units
- 1 RU Rack Mount



Cisco Business 350 Series Managed Switches

- Switches**
- Wireless
- Management
- Accessories
- Technical Services

Cisco Catalyst

Cisco Business

Overview

Portfolio

- Cisco Business 110 Series
- Cisco Business 220 Series
- Cisco Business 250 Series

Cisco Business 350 Series

1 Gigabit Ethernet Models

- 10-Port Models (External PSU)
- 10-Port Models (Internal PSU)
- 10-Port Model (8 × Fiber)
- 18-Port Models (External PSU)
- 18-Port Models (Internal PSU)
- 28-Port Models
- 28-Port Model (26 × Fiber)
- 52-Port Models

1 & 10 Gigabit Ethernet Models

- 24 & 4-Port Models
- 48 & 4-Port Models

Multigigabit Ethernet Models

- 8-Port Model (2 × 2.5GE)
- 8-Port Model (8 × 2.5GE)
- 24-Port Model (4 × 2.5GE)
- 12-Port Model (12 × 5GE)
- 24-Port Model (8 × 5GE)
- 48-Port Model (8 × 5GE)

10 Gigabit Ethernet Models

8-Port Model

- 12-Port Model (12 × Fiber)
- 12-Port Model
- 16-Port Model (8 × Fiber)
- 24-Port Model (24 × Fiber)
- 24-Port Model (12 × Fiber)
- 24-Port Model
- 48-Port Model

Transition Guide

Cisco Business 350-8XT 10GE Managed Switch



CBS350-8XT-xx

6-port 10GE RJ45	2-port 10GE RJ45/SFP+	Internal Power Supply	Hardware Stacking Up to 4 Units	1 RU Rack Mount
-----------------------------	--------------------------------------	--------------------------------------	--	----------------------------



Cisco Business 350 Series Managed Switches

- Switches
- Wireless
- Management
- Accessories
- Technical Services

Cisco Catalyst

Cisco Business

Overview

Portfolio

- Cisco Business 110 Series
- Cisco Business 220 Series
- Cisco Business 250 Series

Cisco Business 350 Series

1 Gigabit Ethernet Models

- 10-Port Models (External PSU)
- 10-Port Models (Internal PSU)
- 10-Port Model (8 × Fiber)
- 18-Port Models (External PSU)
- 18-Port Models (Internal PSU)
- 28-Port Models
- 28-Port Model (26 × Fiber)
- 52-Port Models

1 & 10 Gigabit Ethernet Models

- 24 & 4-Port Models
- 48 & 4-Port Models

Multigigabit Ethernet Models

- 8-Port Model (2 × 2.5GE)
- 8-Port Model (8 × 2.5GE)
- 24-Port Model (4 × 2.5GE)
- 12-Port Model (12 × 5GE)
- 24-Port Model (8 × 5GE)
- 48-Port Model (8 × 5GE)

10 Gigabit Ethernet Models

- 8-Port Model
- 12-Port Model (12 × Fiber)**
- 12-Port Model
- 16-Port Model (8 × Fiber)
- 24-Port Model (24 × Fiber)
- 24-Port Model (12 × Fiber)
- 24-Port Model
- 48-Port Model

Transition Guide

Cisco Business 350-12XS 10GE Managed Switch



CBS350-12XS-xx

- 10-port 10GE SFP+
- 2-port 10GE RJ45/SFP+
- Internal Power Supply
- Hardware Stacking Up to 4 Units
- 1 RU Rack Mount



Cisco Business 350 Series Managed Switches

- Switches
- Wireless
- Management
- Accessories
- Technical Services

Cisco Catalyst

Cisco Business

Overview

Portfolio

- Cisco Business 110 Series
- Cisco Business 220 Series
- Cisco Business 250 Series

Cisco Business 350 Series

1 Gigabit Ethernet Models

- 10-Port Models (External PSU)
- 10-Port Models (Internal PSU)
- 10-Port Model (8 × Fiber)
- 18-Port Models (External PSU)
- 18-Port Models (Internal PSU)
- 28-Port Models
- 28-Port Model (26 × Fiber)
- 52-Port Models

1 & 10 Gigabit Ethernet Models

- 24 & 4-Port Models
- 48 & 4-Port Models

Multigigabit Ethernet Models

- 8-Port Model (2 × 2.5GE)
- 8-Port Model (8 × 2.5GE)
- 24-Port Model (4 × 2.5GE)
- 12-Port Model (12 × 5GE)
- 24-Port Model (8 × 5GE)
- 48-Port Model (8 × 5GE)

10 Gigabit Ethernet Models

- 8-Port Model
- 12-Port Model (12 × Fiber)**
- 12-Port Model
- 16-Port Model (8 × Fiber)
- 24-Port Model (24 × Fiber)
- 24-Port Model (12 × Fiber)
- 24-Port Model
- 48-Port Model

Transition Guide

Cisco Business 350-12XS 10GE Managed Switch



CBS350-12XS-xx

- 10-port 10GE SFP+
- 2-port 10GE RJ45/SFP+
- Internal Power Supply
- Hardware Stacking Up to 4 Units
- 1 RU Rack Mount



Cisco Business 350 Series Managed Switches

- Switches
- Wireless
- Management
- Accessories
- Technical Services

Cisco Catalyst

Cisco Business

Overview

Portfolio

- Cisco Business 110 Series
- Cisco Business 220 Series
- Cisco Business 250 Series

Cisco Business 350 Series

- 1 Gigabit Ethernet Models
 - 10-Port Models (External PSU)
 - 10-Port Models (Internal PSU)
 - 10-Port Model (8 × Fiber)
 - 18-Port Models (External PSU)
 - 18-Port Models (Internal PSU)
 - 28-Port Models
 - 28-Port Model (26 × Fiber)
 - 52-Port Models
- 1 & 10 Gigabit Ethernet Models
 - 24 & 4-Port Models
 - 48 & 4-Port Models
- Multigigabit Ethernet Models
 - 8-Port Model (2 × 2.5GE)
 - 8-Port Model (8 × 2.5GE)
 - 24-Port Model (4 × 2.5GE)
 - 12-Port Model (12 × 5GE)
 - 24-Port Model (8 × 5GE)
 - 48-Port Model (8 × 5GE)

10 Gigabit Ethernet Models

- 8-Port Model
- 12-Port Model (12 × Fiber)
- 12-Port Model**
- 16-Port Model (8 × Fiber)
- 24-Port Model (24 × Fiber)
- 24-Port Model (12 × Fiber)
- 24-Port Model
- 48-Port Model

Transition Guide

Cisco Business 350-12XT 10GE Managed Switch



CBS350-12XT-xx

- 10-port 10GE RJ45
- 2-port 10GE RJ45/SFP+
- Internal Power Supply
- Hardware Stacking Up to 4 Units
- 1 RU Rack Mount



Cisco Business 350 Series Managed Switches

- Switches
- Wireless
- Management
- Accessories
- Technical Services

Cisco Catalyst

Cisco Business

Overview

Portfolio

- Cisco Business 110 Series
- Cisco Business 220 Series
- Cisco Business 250 Series

Cisco Business 350 Series

1 Gigabit Ethernet Models

- 10-Port Models (External PSU)
- 10-Port Models (Internal PSU)
- 10-Port Model (8 × Fiber)
- 18-Port Models (External PSU)
- 18-Port Models (Internal PSU)
- 28-Port Models
- 28-Port Model (26 × Fiber)
- 52-Port Models

1 & 10 Gigabit Ethernet Models

- 24 & 4-Port Models
- 48 & 4-Port Models

Multigigabit Ethernet Models

- 8-Port Model (2 × 2.5GE)
- 8-Port Model (8 × 2.5GE)
- 24-Port Model (4 × 2.5GE)
- 12-Port Model (12 × 5GE)
- 24-Port Model (8 × 5GE)
- 48-Port Model (8 × 5GE)

10 Gigabit Ethernet Models

- 8-Port Model
- 12-Port Model (12 × Fiber)
- 12-Port Model**
- 16-Port Model (8 × Fiber)
- 24-Port Model (24 × Fiber)
- 24-Port Model (12 × Fiber)
- 24-Port Model
- 48-Port Model

Transition Guide

Cisco Business 350-12XT 10GE Managed Switch



CBS350-12XT-xx

- 10-port 10GE RJ45
- 2-port 10GE RJ45/SFP+
- Internal Power Supply
- Hardware Stacking Up to 4 Units
- 1 RU Rack Mount



Cisco Business 350 Series Managed Switches

- Switches
- Wireless
- Management
- Accessories
- Technical Services

Cisco Catalyst

Cisco Business

Overview

Portfolio

- Cisco Business 110 Series
- Cisco Business 220 Series
- Cisco Business 250 Series

Cisco Business 350 Series

- 1 Gigabit Ethernet Models
 - 10-Port Models (External PSU)
 - 10-Port Models (Internal PSU)
 - 10-Port Model (8 × Fiber)
 - 18-Port Models (External PSU)
 - 18-Port Models (Internal PSU)
 - 28-Port Models
 - 28-Port Model (26 × Fiber)
 - 52-Port Models
- 1 & 10 Gigabit Ethernet Models
 - 24 & 4-Port Models
 - 48 & 4-Port Models
- Multigigabit Ethernet Models
 - 8-Port Model (2 × 2.5GE)
 - 8-Port Model (8 × 2.5GE)
 - 24-Port Model (4 × 2.5GE)
 - 12-Port Model (12 × 5GE)
 - 24-Port Model (8 × 5GE)
 - 48-Port Model (8 × 5GE)

10 Gigabit Ethernet Models

- 8-Port Model
- 12-Port Model (12 × Fiber)
- 12-Port Model
- 16-Port Model (8 × Fiber)**
- 24-Port Model (24 × Fiber)
- 24-Port Model (12 × Fiber)
- 24-Port Model
- 48-Port Model

Transition Guide

Cisco Business 350-16XTS 10GE Managed Switch



CBS350-16XTS-xx

- 8-port 10GE RJ45
- 8-port 10GE SFP+
- Internal Power Supply
- Hardware Stacking Up to 4 Units
- 1 RU Rack Mount



Cisco Business 350 Series Managed Switches

- Switches
- Wireless
- Management
- Accessories
- Technical Services

Cisco Catalyst

Cisco Business

Overview

Portfolio

- Cisco Business 110 Series
- Cisco Business 220 Series
- Cisco Business 250 Series

Cisco Business 350 Series

1 Gigabit Ethernet Models

- 10-Port Models (External PSU)
- 10-Port Models (Internal PSU)
- 10-Port Model (8 × Fiber)
- 18-Port Models (External PSU)
- 18-Port Models (Internal PSU)
- 28-Port Models
- 28-Port Model (26 × Fiber)
- 52-Port Models

1 & 10 Gigabit Ethernet Models

- 24 & 4-Port Models
- 48 & 4-Port Models

Multigigabit Ethernet Models

- 8-Port Model (2 × 2.5GE)
- 8-Port Model (8 × 2.5GE)
- 24-Port Model (4 × 2.5GE)
- 12-Port Model (12 × 5GE)
- 24-Port Model (8 × 5GE)
- 48-Port Model (8 × 5GE)

10 Gigabit Ethernet Models

- 8-Port Model
- 12-Port Model (12 × Fiber)
- 12-Port Model
- 16-Port Model (8 × Fiber)
- 24-Port Model (24 × Fiber)
- 24-Port Model (12 × Fiber)
- 24-Port Model
- 48-Port Model

Transition Guide

Cisco Business 350-16XTS 10GE Managed Switch



CBS350-16XTS-xx

- 8-port 10GE RJ45
- 8-port 10GE SFP+
- Internal Power Supply
- Hardware Stacking Up to 4 Units
- 1 RU Rack Mount



Cisco Business 350 Series Managed Switches

- Switches
- Wireless
- Management
- Accessories
- Technical Services

Cisco Catalyst

Cisco Business

Overview

Portfolio

- Cisco Business 110 Series
- Cisco Business 220 Series
- Cisco Business 250 Series

Cisco Business 350 Series

1 Gigabit Ethernet Models

- 10-Port Models (External PSU)
- 10-Port Models (Internal PSU)
- 10-Port Model (8 × Fiber)
- 18-Port Models (External PSU)
- 18-Port Models (Internal PSU)
- 28-Port Models
- 28-Port Model (26 × Fiber)
- 52-Port Models

1 & 10 Gigabit Ethernet Models

- 24 & 4-Port Models
- 48 & 4-Port Models

Multigigabit Ethernet Models

- 8-Port Model (2 × 2.5GE)
- 8-Port Model (8 × 2.5GE)
- 24-Port Model (4 × 2.5GE)
- 12-Port Model (12 × 5GE)
- 24-Port Model (8 × 5GE)
- 48-Port Model (8 × 5GE)

10 Gigabit Ethernet Models

- 8-Port Model
- 12-Port Model (12 × Fiber)
- 12-Port Model
- 16-Port Model (8 × Fiber)
- 24-Port Model (24 × Fiber)**
- 24-Port Model (12 × Fiber)
- 24-Port Model
- 48-Port Model

Transition Guide

Cisco Business 350-24XS 10GE Managed Switch



CBS350-24XS-xx

- 20-port 10GE SFP+
- 4-port 10GE RJ45/SFP+
- Internal Power Supply
- Hardware Stacking Up to 4 Units
- 1 RU Rack Mount



Cisco Business 350 Series Managed Switches

- Switches**
- Wireless
- Management
- Accessories
- Technical Services

Cisco Catalyst

Cisco Business

Overview

Portfolio

- Cisco Business 110 Series
- Cisco Business 220 Series
- Cisco Business 250 Series

Cisco Business 350 Series

1 Gigabit Ethernet Models

- 10-Port Models (External PSU)
- 10-Port Models (Internal PSU)
- 10-Port Model (8 × Fiber)
- 18-Port Models (External PSU)
- 18-Port Models (Internal PSU)
- 28-Port Models
- 28-Port Model (26 × Fiber)
- 52-Port Models

1 & 10 Gigabit Ethernet Models

- 24 & 4-Port Models
- 48 & 4-Port Models

Multigigabit Ethernet Models

- 8-Port Model (2 × 2.5GE)
- 8-Port Model (8 × 2.5GE)
- 24-Port Model (4 × 2.5GE)
- 12-Port Model (12 × 5GE)
- 24-Port Model (8 × 5GE)
- 48-Port Model (8 × 5GE)

10 Gigabit Ethernet Models

- 8-Port Model
- 12-Port Model (12 × Fiber)
- 12-Port Model
- 16-Port Model (8 × Fiber)
- 24-Port Model (24 × Fiber)**
- 24-Port Model (12 × Fiber)
- 24-Port Model
- 48-Port Model

Transition Guide

Cisco Business 350-24XS 10GE Managed Switch



CBS350-24XS-xx

20-port 10GE SFP+	4-port 10GE RJ45/SFP+	Internal Power Supply	Hardware Stacking Up to 4 Units	1 RU Rack Mount
------------------------------	--------------------------------------	--------------------------------------	--	----------------------------



Cisco Business 350 Series Managed Switches

Switches

Wireless

Management

Accessories

Technical Services



Cisco Catalyst

Cisco Business

Overview

Portfolio

Cisco Business 110 Series

Cisco Business 220 Series

Cisco Business 250 Series

Cisco Business 350 Series

1 Gigabit Ethernet Models

10-Port Models (External PSU)

10-Port Models (Internal PSU)

10-Port Model (8 × Fiber)

18-Port Models (External PSU)

18-Port Models (Internal PSU)

28-Port Models

28-Port Model (26 × Fiber)

52-Port Models

1 & 10 Gigabit Ethernet Models

24 & 4-Port Models

48 & 4-Port Models

Multigigabit Ethernet Models

8-Port Model (2 × 2.5GE)

8-Port Model (8 × 2.5GE)

24-Port Model (4 × 2.5GE)

12-Port Model (12 × 5GE)

24-Port Model (8 × 5GE)

48-Port Model (8 × 5GE)

10 Gigabit Ethernet Models

8-Port Model

12-Port Model (12 × Fiber)

12-Port Model

16-Port Model (8 × Fiber)

24-Port Model (24 × Fiber)

24-Port Model (12 × Fiber)

24-Port Model

48-Port Model

Transition Guide

Cisco Business 350-24XTS 10GE Managed Switch



CBS350-24XTS-xx

12-port
10GE RJ45

12-port
10GE SFP+

Internal
Power
Supply

Hardware
Stacking
Up to 4 Units

1 RU
Rack Mount



Cisco Business 350 Series Managed Switches

- Switches
- Wireless
- Management
- Accessories
- Technical Services

Cisco Catalyst

Cisco Business

Overview

Portfolio

- Cisco Business 110 Series
- Cisco Business 220 Series
- Cisco Business 250 Series

Cisco Business 350 Series

1 Gigabit Ethernet Models

- 10-Port Models (External PSU)
- 10-Port Models (Internal PSU)
- 10-Port Model (8 × Fiber)
- 18-Port Models (External PSU)
- 18-Port Models (Internal PSU)
- 28-Port Models
- 28-Port Model (26 × Fiber)
- 52-Port Models

1 & 10 Gigabit Ethernet Models

- 24 & 4-Port Models
- 48 & 4-Port Models

Multigigabit Ethernet Models

- 8-Port Model (2 × 2.5GE)
- 8-Port Model (8 × 2.5GE)
- 24-Port Model (4 × 2.5GE)
- 12-Port Model (12 × 5GE)
- 24-Port Model (8 × 5GE)
- 48-Port Model (8 × 5GE)

10 Gigabit Ethernet Models

- 8-Port Model
- 12-Port Model (12 × Fiber)
- 12-Port Model
- 16-Port Model (8 × Fiber)
- 24-Port Model (24 × Fiber)
- 24-Port Model (12 × Fiber)**
- 24-Port Model
- 48-Port Model

Transition Guide

Cisco Business 350-24XTS 10GE Managed Switch



CBS350-24XTS-xx

- 12-port 10GE RJ45
- 12-port 10GE SFP+
- Internal Power Supply
- Hardware Stacking Up to 4 Units
- 1 RU Rack Mount



Cisco Business 350 Series Managed Switches

- Switches
- Wireless
- Management
- Accessories
- Technical Services

Cisco Catalyst

Cisco Business

Overview

Portfolio

- Cisco Business 110 Series
- Cisco Business 220 Series
- Cisco Business 250 Series

Cisco Business 350 Series

1 Gigabit Ethernet Models

- 10-Port Models (External PSU)
- 10-Port Models (Internal PSU)
- 10-Port Model (8 × Fiber)
- 18-Port Models (External PSU)
- 18-Port Models (Internal PSU)
- 28-Port Models
- 28-Port Model (26 × Fiber)
- 52-Port Models

1 & 10 Gigabit Ethernet Models

- 24 & 4-Port Models
- 48 & 4-Port Models

Multigigabit Ethernet Models

- 8-Port Model (2 × 2.5GE)
- 8-Port Model (8 × 2.5GE)
- 24-Port Model (4 × 2.5GE)
- 12-Port Model (12 × 5GE)
- 24-Port Model (8 × 5GE)
- 48-Port Model (8 × 5GE)

10 Gigabit Ethernet Models

- 8-Port Model
- 12-Port Model (12 × Fiber)
- 12-Port Model
- 16-Port Model (8 × Fiber)
- 24-Port Model (24 × Fiber)
- 24-Port Model (12 × Fiber)

24-Port Model

- 48-Port Model

Transition Guide

Cisco Business 350-24XT 10GE Managed Switch



CBS350-24XT-xx

- 20-port 10GE RJ45
- 4-port 10GE RJ45/SFP+
- Internal Power Supply
- Hardware Stacking Up to 4 Units
- 1 RU Rack Mount



Cisco Business 350 Series Managed Switches

- Switches**
- Wireless
- Management
- Accessories
- Technical Services

Cisco Catalyst

Cisco Business

Overview

Portfolio

- Cisco Business 110 Series
- Cisco Business 220 Series
- Cisco Business 250 Series

Cisco Business 350 Series

1 Gigabit Ethernet Models

- 10-Port Models (External PSU)
- 10-Port Models (Internal PSU)
- 10-Port Model (8 × Fiber)
- 18-Port Models (External PSU)
- 18-Port Models (Internal PSU)
- 28-Port Models
- 28-Port Model (26 × Fiber)
- 52-Port Models

1 & 10 Gigabit Ethernet Models

- 24 & 4-Port Models
- 48 & 4-Port Models

Multigigabit Ethernet Models

- 8-Port Model (2 × 2.5GE)
- 8-Port Model (8 × 2.5GE)
- 24-Port Model (4 × 2.5GE)
- 12-Port Model (12 × 5GE)
- 24-Port Model (8 × 5GE)
- 48-Port Model (8 × 5GE)

10 Gigabit Ethernet Models

- 8-Port Model
- 12-Port Model (12 × Fiber)
- 12-Port Model
- 16-Port Model (8 × Fiber)
- 24-Port Model (24 × Fiber)
- 24-Port Model (12 × Fiber)

24-Port Model

- 48-Port Model

Transition Guide

Cisco Business 350-24XT 10GE Managed Switch



CBS350-24XT-xx

- 20-port 10GE RJ45
- 4-port 10GE RJ45/SFP+
- Internal Power Supply
- Hardware Stacking Up to 4 Units
- 1 RU Rack Mount



Cisco Business 350 Series Managed Switches

- Switches
- Wireless
- Management
- Accessories
- Technical Services

Cisco Catalyst

Cisco Business

Overview

Portfolio

- Cisco Business 110 Series
- Cisco Business 220 Series
- Cisco Business 250 Series

Cisco Business 350 Series

1 Gigabit Ethernet Models

- 10-Port Models (External PSU)
- 10-Port Models (Internal PSU)
- 10-Port Model (8 × Fiber)
- 18-Port Models (External PSU)
- 18-Port Models (Internal PSU)
- 28-Port Models
- 28-Port Model (26 × Fiber)
- 52-Port Models

1 & 10 Gigabit Ethernet Models

- 24 & 4-Port Models
- 48 & 4-Port Models

Multigigabit Ethernet Models

- 8-Port Model (2 × 2.5GE)
- 8-Port Model (8 × 2.5GE)
- 24-Port Model (4 × 2.5GE)
- 12-Port Model (12 × 5GE)
- 24-Port Model (8 × 5GE)
- 48-Port Model (8 × 5GE)

10 Gigabit Ethernet Models

- 8-Port Model
- 12-Port Model (12 × Fiber)
- 12-Port Model
- 16-Port Model (8 × Fiber)
- 24-Port Model (24 × Fiber)
- 24-Port Model (12 × Fiber)
- 24-Port Model

48-Port Model

Transition Guide

Cisco Business 350-48XT-4X 10GE Managed Switch

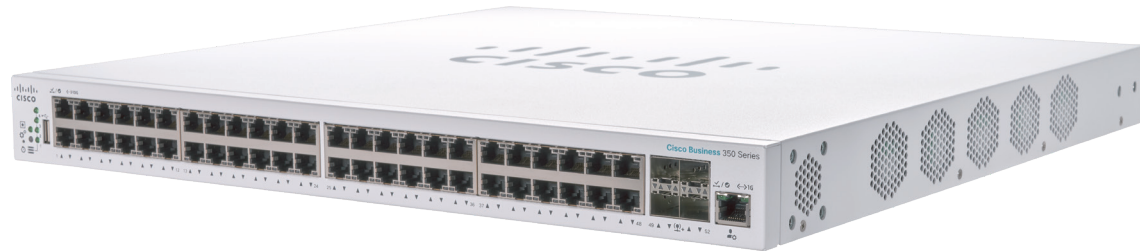

CBS350-48XT-4X-xx

- 48-port 10GE RJ45
- 4-port 10GE SFP+
- Internal Power Supply
- Hardware Stacking Up to 4 Units
- 1 RU Rack Mount



Cisco Business 350 Series Managed Switches

- Switches
- Wireless
- Management
- Accessories
- Technical Services

Cisco Catalyst

Cisco Business

Overview

Portfolio

- Cisco Business 110 Series
- Cisco Business 220 Series
- Cisco Business 250 Series

Cisco Business 350 Series

1 Gigabit Ethernet Models

- 10-Port Models (External PSU)
- 10-Port Models (Internal PSU)
- 10-Port Model (8 × Fiber)
- 18-Port Models (External PSU)
- 18-Port Models (Internal PSU)
- 28-Port Models
- 28-Port Model (26 × Fiber)
- 52-Port Models

1 & 10 Gigabit Ethernet Models

- 24 & 4-Port Models
- 48 & 4-Port Models

Multigigabit Ethernet Models

- 8-Port Model (2 × 2.5GE)
- 8-Port Model (8 × 2.5GE)
- 24-Port Model (4 × 2.5GE)
- 12-Port Model (12 × 5GE)
- 24-Port Model (8 × 5GE)
- 48-Port Model (8 × 5GE)

10 Gigabit Ethernet Models

- 8-Port Model
- 12-Port Model (12 × Fiber)
- 12-Port Model
- 16-Port Model (8 × Fiber)
- 24-Port Model (24 × Fiber)
- 24-Port Model (12 × Fiber)
- 24-Port Model

48-Port Model

Transition Guide

Cisco Business 350-48XT-4X 10GE Managed Switch



CBS350-48XT-4X-xx

- 48-port 10GE RJ45
- 4-port 10GE SFP+
- Internal Power Supply
- Hardware Stacking Up to 4 Units
- 1 RU Rack Mount



Cisco Catalyst

Cisco Business

Overview

Portfolio

- Cisco Business 110 Series
- Cisco Business 220 Series
- Cisco Business 250 Series
- Cisco Business 350 Series

Transition Guide









- Cisco Business 110 Series
- Cisco Business 220 Series
- Cisco Business 250 Series
- Cisco Business 350 Series

Cisco Business Switches Transition Guide

Cisco is refreshing its switching portfolio to provide better performance, superior ease of use, and more intelligent features to help our customers thrive in the digital economy. These new switches are the evolution of the legacy or existing switches and share the same philosophy and value proposition — building a simple, secure, and reliable network at an affordable price.

Hardware Innovations

Software Innovations

 <p>Small Business 300/350/350X/500/500X/550X Series</p>	→	 <p>Cisco Business 350 Series</p>	<ul style="list-style-type: none"> • Fully managed • 8 to 48 1GE network ports with 1GE or 10GE uplinks • Multigigabit, 10 Gigabit, and 60 W PoE options • Layer 3 static/RIP routing • True stacking up to 4 switches 	<ul style="list-style-type: none"> • New modern web UI • Multi-site management with Cisco Business Dashboard • Cisco network plug and play for zero touch deployment • Pervasive security
 <p>Small Business 200/250/250X Series</p>	→	 <p>Cisco Business 250 Series</p>	<ul style="list-style-type: none"> • Smart managed • 8 to 48 1GE network ports with 1GE or 10GE uplinks • Layer 3 static routing (limited scalability) • Higher uplink bandwidth and PoE budget • Fanless design for flexible deployments 	
 <p>Small Business 220 Series</p>	→	 <p>Cisco Business 220 Series</p>	<ul style="list-style-type: none"> • Smart lite managed • 8 to 48 1GE network ports with 1GE or 10GE uplinks • Layer 2 switching • SFP/SFP+ uplinks on all models • Flexible PoE budgets 	
 <p>Small Business 90/95/100/110 Series</p>	→	 <p>Cisco Business 110 Series</p>	<ul style="list-style-type: none"> • Unmanaged • 5 to 24 1GE network ports • PoE options • Loop detection and cable diagnostics • New product design and documentation 	

Cisco Catalyst

Cisco Business

Overview

Portfolio

- Cisco Business 110 Series
- Cisco Business 220 Series
- Cisco Business 250 Series
- Cisco Business 350 Series

Transition Guide

- Cisco Business 110 Series
- Cisco Business 220 Series
- Cisco Business 250 Series
- Cisco Business 350 Series

Benefits of Transitioning to Cisco Business Switches

Cisco Small Business 95/110/250/250X/350/350X/550X Series to Cisco Business 110/220/250/350 Series (Table 1 of 2)

Feature	Small Business					Cisco Business				
	95/110	220	250/250X	350/350X	550X	110	220	250	350	
Performance & Scalability	Downlink Port	<ul style="list-style-type: none"> • 5 ~ 24 x FE • 5 ~ 24 x 1GE 	<ul style="list-style-type: none"> • 24 ~ 48 x FE • 24 ~ 48 x 1GE 	<ul style="list-style-type: none"> • 24 ~ 48 x FE • 8 ~ 48 x 1GE 	<ul style="list-style-type: none"> • 8 ~ 48 x FE • 8 ~ 48 x 1GE • 6 x GE + 2 x 2.5GE • 20 x GE + 4 x 2.5GE • 8 x 2.5GE • 16 x GE + 8 x 5GE • 40 x GE + 8 x 5GE • 12 x 5GE • 8 ~ 48 x 10GE 	<ul style="list-style-type: none"> • 24 ~ 48 x 1GE • 12 ~ 48 x 10GE 	<ul style="list-style-type: none"> • 5 ~ 24 x 1GE 	<ul style="list-style-type: none"> • 8 ~ 48 x 1GE 	<ul style="list-style-type: none"> • 8 ~ 48 x 1GE 	<ul style="list-style-type: none"> • 8 ~ 48 x 1GE • 6 x GE + 2 x 2.5GE • 20 x GE + 4 x 2.5GE • 8 x 2.5GE • 16 x GE + 8 x 5GE • 40 x GE + 8 x 5GE • 12 x 5GE • 8 ~ 48 x 10GE
	Uplink Port	<ul style="list-style-type: none"> • None • 2 x 1GE 	<ul style="list-style-type: none"> • 2 x 1GE 	<ul style="list-style-type: none"> • None • 2 x 1GE • 4 x 1GE • 4 x 10GE 	<ul style="list-style-type: none"> • None • 2 x 1GE • 4 x 1GE • 2 x mGig/10GE • 2 x 10GE • 4 x 10GE 	<ul style="list-style-type: none"> • None • 2 x 10GE • 4 x 10GE 	<ul style="list-style-type: none"> • None • 2 x 1GE 	<ul style="list-style-type: none"> • 2 x 1GE • 4 x 1GE • 4 x 10GE 	<ul style="list-style-type: none"> • None • 2 x 1GE • 4 x 1GE • 4 x 10GE 	<ul style="list-style-type: none"> • None • 2 x 1GE • 4 x 1GE • 2 x mGig/10GE • 2 x 10GE • 4 x 10GE
	PoE	<ul style="list-style-type: none"> 15.4 W PoE • Up to 32 W for 8-port Models • Up to 64 W for 16-port Models • Up to 100 W for 24-port Models 	<ul style="list-style-type: none"> 30 W PoE • Up to 180 W for 24-port Models • Up to 375 W for 48-port Models 	<ul style="list-style-type: none"> 30 W PoE • Up to 62 W for 8-port Models • Up to 195 W for 24-port Models • Up to 382 W for 48-port Models 	<ul style="list-style-type: none"> 30/60 W PoE • Up to 240 W for 8-port Models • Up to 375 W for 12-port Models • Up to 382 W for 24-port Models • Up to 740 W for 48-port Models 	<ul style="list-style-type: none"> 30/60 W PoE • Up to 740 W for 24-port Models • Up to 740 W for 48-port Models 	<ul style="list-style-type: none"> 15.4 W PoE • Up to 32 W for 8-port Models • Up to 64 W for 16-port Models • Up to 100 W for 24-port Models 	<ul style="list-style-type: none"> 30 W PoE • Up to 130 W for 8-port Models • Up to 130 W for 16-port Models • Up to 382 W for 24-port Models • Up to 740 W for 48-port Models 	<ul style="list-style-type: none"> 30 W PoE • Up to 120 W for 8-port Models • Up to 120 W for 16-port Models • Up to 370 W for 24-port Models • Up to 370 W for 48-port Models 	<ul style="list-style-type: none"> 30 W PoE • Up to 120 W for 8-port Models • Up to 240 W for 16-port Models • Up to 370 W for 24-port Models • Up to 740 W for 48-port Models

Cisco Catalyst

Cisco Business

Overview

Portfolio

- Cisco Business 110 Series
- Cisco Business 220 Series
- Cisco Business 250 Series
- Cisco Business 350 Series

Transition Guide

- Cisco Business 110 Series
- Cisco Business 220 Series
- Cisco Business 250 Series
- Cisco Business 350 Series

Benefits of Transitioning to Cisco Business Switches

Cisco Small Business 95/110/250/250X/350/350X/550X Series to Cisco Business 110/220/250/350 Series (Table 2 of 2)

Feature	Small Business					Cisco Business				
	95/110	220	250/250X	350/350X	550X	110	220	250	350	
User Experience	Product Design	Black and Gray	Black and Gray	Black and Gray	Black and Gray	Black and Gray	Oslo Snow White	Oslo Snow White	Oslo Snow White	Oslo Snow White
	New Product Packaging						✓	✓	✓	✓
	Redesigned Documentation						✓	✓	✓	✓
Network Management	New Modern Web UI							✓	✓	✓
	Network Management	Loop Detection, Cable Diagnostics	FindIT Network Manager	FindIT Network Manager (Embedded Probe Available)	FindIT Network Manager (Embedded Probe Available)	FindIT Network Manager (Embedded Probe Available)	Loop Detection, Cable Diagnostics	Cisco Business Dashboard	Cisco Business Dashboard (Embedded Probe Available)	Cisco Business Dashboard (Embedded Probe Available)
	Zero-Touch Deployment		DHCP Auto-Config	Cisco Network Plug and Play	Cisco Network Plug and Play	Cisco Network Plug and Play		Cisco Network Plug and Play	Cisco Network Plug and Play	Cisco Network Plug and Play
Advanced Features	Layer 3 Switching			Static Routing	Static Routing	Dynamic Routing			Static Routing	Dynamic Routing
	sFlow				✓	✓				✓
	Stacking				Up to 4 Units per Stack (350X)	Up to 8 Units per Stack				Up to 4 Units per Stack (10GE Uplink Models*1)

*1 Except CBS350-8MGP-2X.

Cisco Catalyst

Cisco Business

Overview

Portfolio

Cisco Business 110 Series

Cisco Business 220 Series

Cisco Business 250 Series

Cisco Business 350 Series

Transition Guide

Cisco Business 110 Series

Cisco Business 220 Series

Cisco Business 250 Series

Cisco Business 350 Series

Benefits of Transitioning to Cisco Business Switches

Cisco Small Business 90/100/200/300/500 Series to Cisco Business 110/220/250/350 Series (Table 1 of 2)

Feature	Small Business				Cisco Business				
	90/100	200	300	500/500X	110	220	250	350	
Performance & Scalability	Downlink Port	<ul style="list-style-type: none"> • 5 ~ 24 × FE • 5 ~ 24 × 1GE 	<ul style="list-style-type: none"> • 24 ~ 48 × FE • 8 ~ 48 × 1GE 	<ul style="list-style-type: none"> • 8 ~ 48 × FE • 8 ~ 48 × 1GE 	<ul style="list-style-type: none"> • 24 ~ 48 × FE • 24 ~ 48 × 1GE • 16 × 10GE 	<ul style="list-style-type: none"> • 5 ~ 24 × 1GE 	<ul style="list-style-type: none"> • 8 ~ 48 × 1GE 	<ul style="list-style-type: none"> • 8 ~ 48 × 1GE 	<ul style="list-style-type: none"> • 8 ~ 48 × 1GE • 6 × GE + 2 × 2.5GE • 20 × GE + 4 × 2.5GE • 8 × 2.5GE • 16 × GE + 8 × 5GE • 40 × GE + 8 × 5GE • 12 × 5GE • 8 ~ 48 × 10GE
	Uplink Port	<ul style="list-style-type: none"> • None • 2 × 1GE 	<ul style="list-style-type: none"> • None • 2 × 1GE 	<ul style="list-style-type: none"> • None • 2 × 1GE • 4 × 1GE 	<ul style="list-style-type: none"> • None • 4 × 1GE • 4 × 10GE 	<ul style="list-style-type: none"> • None • 2 × 1GE 	<ul style="list-style-type: none"> • 2 × 1GE • 4 × 1GE • 4 × 10GE 	<ul style="list-style-type: none"> • None • 2 × 1GE • 4 × 1GE • 4 × 10GE 	<ul style="list-style-type: none"> • None • 2 × 1GE • 4 × 1GE • 2 × mGig/10GE • 2 × 10GE • 4 × 10GE
	PoE	<ul style="list-style-type: none"> 15.4 W PoE • Up to 33.6 W for 8-port Models • Up to 64 W for 16-port Models 	<ul style="list-style-type: none"> 15.4 W PoE • Up to 62 W for 8-port Models • Up to 180 W for 24-port Models • Up to 375 W for 48-port Models 	<ul style="list-style-type: none"> 30 W PoE • Up to 124 W for 8-port Models • Up to 375 W for 24-port Models • Up to 740 W for 48-port Models 	<ul style="list-style-type: none"> 30 W PoE • Up to 740 W for 24-port Models • Up to 740 W for 48-port Models 	<ul style="list-style-type: none"> 15.4 W PoE • Up to 32 W for 8-port Models • Up to 64 W for 16-port Models • Up to 100 W for 24-port Models 	<ul style="list-style-type: none"> 30 W PoE • Up to 130 W for 8-port Models • Up to 130 W for 16-port Models • Up to 382 W for 24-port Models • Up to 740 W for 48-port Models 	<ul style="list-style-type: none"> 30 W PoE • Up to 120 W for 8-port Models • Up to 120 W for 16-port Models • Up to 370 W for 24-port Models • Up to 370 W for 48-port Models 	<ul style="list-style-type: none"> 30/60 W PoE • Up to 240 W for 8-port Models • Up to 240 W for 16-port Models • Up to 370 W for 24-port Models • Up to 740 W for 48-port Models

Cisco Catalyst

Cisco Business

Overview

Portfolio

Cisco Business 110 Series

Cisco Business 220 Series

Cisco Business 250 Series

Cisco Business 350 Series

Transition Guide

Cisco Business 110 Series

Cisco Business 220 Series

Cisco Business 250 Series

Cisco Business 350 Series

Benefits of Transitioning to Cisco Business Switches

Cisco Small Business 90/100/200/300/500/500X Series to Cisco Business 110/220/250/350 Series (Table 2 of 2)

Feature		Small Business				Cisco Business			
		90/100	200	300	500/500X	110	250	350	
User Experience	Product Design	Black and Gray	Black and Gray	Black and Gray	Black and Gray	Oslo Snow White	Oslo Snow White	Oslo Snow White	Oslo Snow White
	New Product Packaging					✓	✓	✓	✓
	Redesigned Documentation					✓	✓	✓	✓
Network Management	New Modern Web UI						✓	✓	✓
	Network Management		FindIT Network Manager	FindIT Network Manager	FindIT Network Manager	Loop Detection, Cable Diagnostics	Cisco Business Dashboard	Cisco Business Dashboard (Embedded Probe Available)	Cisco Business Dashboard (Embedded Probe Available)
	Zero-Touch Deployment		DHCP Auto Install	DHCP Auto Install	DHCP Auto Install		Cisco Network Plug and Play	Cisco Network Plug and Play	Cisco Network Plug and Play
Advanced Features	Layer 3 Switching			Static Routing	Dynamic Routing			Static Routing	Dynamic Routing
	sFlow								✓
	Stacking				Up to 8 Units per Stack				Up to 4 Units per Stack (10GE Uplink Models*1)

*1 Except CBS350-8MGP-2X.

Cisco Catalyst

Cisco Business

Overview

Portfolio

Cisco Business 110 Series

Cisco Business 220 Series

Cisco Business 250 Series

Cisco Business 350 Series

Transition Guide

Cisco Business 110 Series

Cisco Business 220 Series

Cisco Business 250 Series

Cisco Business 350 Series

Cisco Business 110 Series Transition Map

Small Business								Cisco Business
90		95		100		110		110
SF90D-05	SG90D-05	SF95D-05	SG95D-05	SF100D-05	SG100D-05	SF110D-05	SG110D-05	CBS110-5T-D
SF90D-08	SG90D-08	SF95D-08	SG95D-08	SF100D-08	SG100D-08	SF110D-08	SG110D-08	CBS110-8T-D
				SF100D-08P	SG100D-08P	SF110D-08HP	SG110D-08HP	CBS110-8PP-D
SF90D-16	SG92-16	SF95D-16	SG95-16	SF100D-16 SF100-16	SG100-16	SF110D-16 SF110-16	SG110-16	CBS110-16T
				SF100D-16P		SF110D-16HP	SG110-16HP	CBS110-16PP
SF90-24	SG92-24	SF95-24	SG95-24	SF100-24 SF102-24	SG100-24 SG102-24	SF110-24 SF112-24	SG110-24 SG112-24	CBS110-24T
							SG110-24HP	CBS110-24PP

[Cisco Catalyst](#)
[Cisco Business](#)
[Overview](#)
[Portfolio](#)
[Cisco Business 110 Series](#)
[Cisco Business 220 Series](#)
[Cisco Business 250 Series](#)
[Cisco Business 350 Series](#)
[Transition Guide](#)
[Cisco Business 110 Series](#)
[Cisco Business 220 Series](#)
[Cisco Business 250 Series](#)
[Cisco Business 350 Series](#)

Cisco Business 220 Series Transition Map

Small Business		Cisco Business
220		220
		CBS220-8T-E-2G
		CBS220-8P-E-2G
		CBS220-8FP-E-2G
		CBS220-16T-2G
		CBS220-16P-2G
SF220-24	SG220-26 SG220-28	CBS220-24T-4G
SF220-24P	SG220-26P	CBS220-24P-4G
	SG220-28MP	CBS220-24FP-4G
SF220-48	SG220-50 SG220-52	CBS220-48T-4G
SF220-48P	SG220-50P	CBS220-48P-4G
		CBS220-24T-4X
		CBS220-24P-4X
		CBS220-24FP-4X
		CBS220-48T-4X
		CBS220-48P-4X
		CBS220-48FP-4X

Cisco Catalyst

Cisco Business

Overview

Portfolio

Cisco Business 110 Series

Cisco Business 220 Series

Cisco Business 250 Series

Cisco Business 350 Series

Transition Guide

Cisco Business 110 Series

Cisco Business 220 Series

Cisco Business 250 Series

Cisco Business 350 Series

Cisco Business 250 Series Transition Map

Small Business				Cisco Business		
200		250		250X	250 (Recommended)	220 (Alternative for SF)
	SG200-08		SG250-08		CBS250-8T-D	
	SG200-08P		SG250-08HP		CBS250-8PP-D	
					CBS250-8T-E-2G	
					CBS250-8PP-E-2G	
	SG200-10FP		SG250-10P		CBS250-8P-E-2G	
					CBS250-8FP-E-2G	
	SG200-18		SG250-18		CBS250-16T-2G	
					CBS250-16P-2G	
SF200-24	SG200-26	SF250-24	SG250-26		CBS250-24T-4G	CBS220-24T-4G
SF200-24P	SG200-26P		SG250-26HP		CBS250-24PP-4G	
SF200-24FP	SG200-26FP	SF250-24P	SG250-26P		CBS250-24P-4G	CBS220-24P-4G
					CBS250-24FP-4G	
SF200-48	SG200-50	SF250-48	SG250-50		CBS250-48T-4G	CBS220-48T-4G
SF200-48P	SG200-50P	SF250-48HP	SG250-50HP		CBS250-48PP-4G	
	SG200-50FP		SG250-50P		CBS250-48P-4G	
				SG250X-24	CBS250-24T-4X	
				SG250X-24P	CBS250-24P-4X	
					CBS250-24FP-4X	
				SG250X-48	CBS250-48T-4X	
				SG250X-48P	CBS250-48P-4X	

Cisco Catalyst

Cisco Business

Overview

Portfolio

Cisco Business 110 Series

Cisco Business 220 Series

Cisco Business 250 Series

Cisco Business 350 Series

Transition Guide

Cisco Business 110 Series

Cisco Business 220 Series

Cisco Business 250 Series

Cisco Business 350 Series

Cisco Business 350 Series Transition Map (1 of 2)

Small Business				Cisco Business	
300		350		350 (Recommended)	250/350 (Alternative for SF)
SF300-08	SG300-10	SF350-08	SG350-10	CBS350-8T-E-2G	CBS250-8T-D
SF302-08		SF352-08			CBS250-8T-E-2G
SF302-08PP	SG300-10PP	SF352-08P	SG350-10P	CBS350-8P-E-2G	CBS250-8P-E-2G
			SG355-10P	CBS350-8P-2G	
SF302-08MPP	SG300-10MPP	SF352-08MP	SG350-10MP	CBS350-8FP-E-2G	CBS250-8FP-E-2G
				CBS350-8FP-2G	
	SG300-10SFP		SG350-10SFP	CBS350-8S-E-2G	
				CBS350-16T-E-2G	
	SG300-20		SG350-20	CBS350-16T-2G	
				CBS350-16P-E-2G	
				CBS350-16P-2G	
				CBS350-16FP-2G	
SF300-24	SG300-28	SF350-24	SG350-28	CBS350-24T-4G	CBS250-24T-4G
SF300-24PP	SG300-28PP	SF350-24P	SG350-28P	CBS350-24P-4G	CBS250-24P-4G
SF300-24MP	SG300-28MP	SF350-24MP	SG350-28MP	CBS350-24FP-4G	CBS250-24FP-4G
	SG300-28SFP		SG350-28SFP	CBS350-24S-4G	
SF300-48	SG300-52	SF350-48	SG350-52	CBS350-48T-4G	CBS250-48T-4G
SF300-48PP	SG300-52P	SF350-48P	SG350-52P	CBS350-48P-4G	CBS250-48P-4G
	SG300-52MP	SF350-48MP	SG350-52MP	CBS350-48FP-4G	
			SG350-8PD	CBS350-8MGP-2X	
				CBS350-8MP-2X	
				CBS350-24MGP-4X	
				CBS350-12NP-4X	
				CBS350-24NGP-4X	
				CBS350-48NGP-4X	

[Cisco Catalyst](#)
[Cisco Business](#)
[Overview](#)
[Portfolio](#)
[Cisco Business 110 Series](#)
[Cisco Business 220 Series](#)
[Cisco Business 250 Series](#)
[Cisco Business 350 Series](#)
[Transition Guide](#)
[Cisco Business 110 Series](#)
[Cisco Business 220 Series](#)
[Cisco Business 250 Series](#)
[Cisco Business 350 Series](#)

Cisco Business 350 Series Transition Map (2 of 2)

Small Business							Cisco Business	
350X	500		500X	550X			350 (Recommended)	350 (Alternative for SF)
SG350X-24	SF500-24	SG500-28	SG500X-24	SF550X-24	SG550X-24		CBS350-24T-4X	CBS350-24T-4G
SG350X-24P	SF500-24P	SG500-28P	SG500X-24P	SF550X-24P	SG550X-24P		CBS350-24P-4X	CBS350-24P-4G
SG350X-24MP	SF500-24MP			SF550X-24MP	SG550X-24MP		CBS350-24FP-4X	CBS350-24FP-4G
		SG500-28MPP	SG500X-24MPP		SG550X-24MPP			
SG350X-48	SF500-48	SG500-52	SG500X-48	SF550X-48	SG550X-48		CBS350-48T-4X	CBS350-48T-4G
SG350X-48P	SF500-48P	SG500-52P	SG500X-48P	SF550X-48P	SG550X-48P		CBS350-48P-4X	CBS350-48P-4G
SG350X-48MP	SF500-48MP	SG500-52MP	SG500X-48MP	SF550X-48MP	SG550X-48MP		CBS350-48FP-4X	CBS350-48FP-4G
							CBS350-8MGP-2X	
SG350X-8PMD							CBS350-8MP-2X	
SG350X-24PD							CBS350-24MGP-4X	
SG350X-12PMV							CBS350-12NP-4X	
SG350X-24PV							CBS350-24NGP-4X	
SG350X-48PV							CBS350-48NGP-4X	
	SX350X-08						CBS350-8XT	
						SX550X-12F	CBS350-12XS	
	SX350X-12						CBS350-12XT	
			SG500XG-8F8T			SX550X-16FT	CBS350-16XTS	
	SX350X-24F					SX550X-24F	CBS350-24XS	
						SX550X-24FT	CBS350-24XTS	
	SX350X-24					SX550X-24	CBS350-24XT	
	SX350X-52					SX550X-52	CBS350-48XT-4X	

Overview

Model Comparison

Portfolio

Wi-Fi 6 Access Point

Wi-Fi 6 Mesh Extender

Wi-Fi 5 Access Points

Wi-Fi 5 Mesh Extenders

Cisco Business Wireless Access Points and Mesh Extenders

The Cisco Business Wireless Access Points and Mesh Extenders offer a simple-to-deploy solution designed to empower small and medium-sized businesses to connect and collaborate like never before.

An intuitive mobile application establishes a secure network instantaneously. Extensive customer service and a comprehensive warranty help ensure business continuity.



Wi-Fi 6 Lineup

- **Cisco Business 150AX Access Point**

Ceiling and wall-mountable access point with 2x2 MIMO and two spatial streams.

- **Cisco Business 151AXM Mesh Extender**

Wall outlet-mountable (pluggable) mesh extender with 2x2 MIMO and two spatial streams.

Wi-Fi 5 Lineup

- **Cisco Business 140AC Access Point**

Ceiling and wall-mountable access point with 2x2 MIMO and two spatial streams.

- **Cisco Business 145AC Access Point**

Wall-mountable access point with 2x2 MIMO and two spatial streams, and three Gigabit Ethernet ports for wired connectivity.

- **Cisco Business 240AC Access Point**

Ceiling and wall-mountable access point with 4x4 MIMO and four spatial streams.

- **Cisco Business 141ACM Mesh Extender**

Desktop mesh extender with 2x2 MIMO and two spatial streams, and three Gigabit Ethernet ports for wired connectivity.

- **Cisco Business 142ACM Mesh Extender**

Wall outlet-mountable (pluggable) mesh extender with 2x2 MIMO and two spatial streams.

- **Cisco Business 143ACM Mesh Extender**

Wall-mountable mesh extender with 2x2 MIMO and two spatial streams, and one Gigabit Ethernet port for wired connectivity.

Overview

Model Comparison

Portfolio

Wi-Fi 6 Access Point
 Wi-Fi 6 Mesh Extender
 Wi-Fi 5 Access Points
 Wi-Fi 5 Mesh Extenders

Cisco Business Wireless Access Points Model Comparison

	Business 140AC	Business 145AC	Business 240AC	Business 150AX
Maximum Data Rate	867 Mbps (5 GHz)	867 Mbps (5 GHz)	1,733 Mbps (5 GHz)	1,200 Mbps (5 GHz)
Wireless Connectivity Technology	11ac Wave 2 (5 GHz) 11n (2.4 GHz)	11ac Wave 2 (5 GHz) 11n (2.4 GHz)	11ac Wave 2 (5 GHz) 11n (2.4 GHz)	11ax (5 GHz) 11ax (2.4 GHz)
MIMO (Multiple-Input and Multiple-Output)	2×2:2 Multi-User MIMO (5 GHz) ^{*1} 2×2:2 Single-User MIMO (2.4 GHz)	2×2:2 Multi-User MIMO (5 GHz) ^{*1} 2×2:2 Single-User MIMO (2.4 GHz)	4×4:4 Multi-User MIMO (5 GHz) ^{*1} 4×4:4 Single-User MIMO (2.4 GHz)	2×2:2 Multi-User MIMO (5 GHz) ^{*1} 2×2:2 Multi-User MIMO ^{*1} (2.4 GHz)
Maximum Clients per Radio	200	200	200	200
Maximum Clients per Access Point	400	400	400	400
Maximum Clients in a Network	1,000	1,000	1,000	1,000
Maximum Access Points in a Network	50 (Up to 25 Recommended)	50 (Up to 25 Recommended)	50 (Up to 25 Recommended)	50 (Up to 25 Recommended)
Maximum Mesh Extenders per Access Point	25 (Up to 8 Hops)	25 (Up to 8 Hops)	25 (Up to 8 Hops)	25 (Up to 8 Hops)
RF Optimization	✓	✓	✓	✓
Spectrum Intelligence	✓	✓	✓	✓
Wireless Security	WPA2, WPA3, 802.1X	WPA2, WPA3, 802.1X	WPA2, WPA3, 802.1X	WPA2, WPA3, 802.1X
Captive Portal for Guest Access	✓	✓	✓	✓
Social Login for Guest	✓	✓	✓	✓
Cisco Umbrella Integration	✓ ^{*2}	✓ ^{*2}	✓ ^{*2}	✓ ^{*2}
Port	1 × 1GE Uplink	1 × 1GE Uplink 2 × 1GE Downlinks 1 × 1GE PoE Downlink	2 × 1GE Uplinks	1 × 1GE Uplink
PoE Input (PD; Powered Device)	802.3af	802.3af/at ^{*3}	802.3af	802.3af
PoE Output (PSE; Power Sourcing Equipment)		✓		
Mounting	Ceiling, Wall, T-Bar	Wall	Ceiling, Wall, T-Bar	Ceiling, Wall

*1 Downlink only. *2 Cisco Umbrella license is required. *3 Some features are disabled when powered via 802.3af PoE.

Overview

Model Comparison

Portfolio

Wi-Fi 6 Access Point
 Wi-Fi 6 Mesh Extender
 Wi-Fi 5 Access Points
 Wi-Fi 5 Mesh Extenders

Cisco Business Wireless Mesh Extenders Model Comparison

	Business 141ACM	Business 142ACM	Business 143ACM	Business 151AXM
Maximum Data Rate	867 Mbps (5 GHz)	867 Mbps (5 GHz)	867 Mbps (5 GHz)	1,200 Mbps (5 GHz)
Wireless Connectivity Technology	11ac Wave 2 (5 GHz) 11n (2.4 GHz)	11ac Wave 2 (5 GHz) 11n (2.4 GHz)	11ac Wave 2 (5 GHz) 11n (2.4 GHz)	11ax (5 GHz) 11ax (2.4 GHz)
MIMO (Multiple-Input and Multiple-Output)	2×2:2 Multi-User MIMO (5 GHz) ^{*1} 2×2:2 Single-User MIMO (2.4 GHz)	2×2:2 Multi-User MIMO (5 GHz) ^{*1} 2×2:2 Single-User MIMO (2.4 GHz)	2×2:2 Multi-User MIMO (5 GHz) ^{*1} 2×2:2 Single-User MIMO (2.4 GHz)	2×2:2 Multi-User MIMO (5 GHz) ^{*1} 2×2:2 Multi-User MIMO (2.4 GHz) ^{*1}
Maximum Clients per Radio	200	200	200	200
Maximum Clients per Access Point	400	400	400	400
Maximum Clients in a Network	1,000	1,000	1,000	1,000
Maximum Access Points in a Network	50 (Up to 25 Recommended)	50 (Up to 25 Recommended)	50 (Up to 25 Recommended)	50 (Up to 25 Recommended)
Maximum Mesh Extenders per Access Point	25 (Up to 8 Hops)	25 (Up to 8 Hops)	25 (Up to 8 Hops)	25 (Up to 8 Hops)
RF Optimization	✓	✓	✓	✓
Spectrum Intelligence	✓	✓	✓	✓
Wireless Security	WPA2, WPA3, 802.1X	WPA2, WPA3, 802.1X	WPA2, WPA3, 802.1X	WPA2, WPA3, 802.1X
Captive Portal for Guest Access	✓	✓	✓	✓
Social Login for Guest	✓	✓	✓	✓
Cisco Umbrella Integration	✓ ^{*2}	✓ ^{*2}	✓ ^{*2}	✓ ^{*2}
Port	3 × GE Downlinks 1 × GE PoE Downlink		1 × GE Uplinks	
PoE Input (PD; Powered Device)			802.3af	
PoE Output (PSE; Power Sourcing Equipment)	✓			
Mounting	Desktop	Wall Outlet	Wall	Wall Outlet

*1 Downlink only. *2 Cisco Umbrella license is required.

Portfolio

Switches

Wireless

Management

Accessories

Technical Services



Overview

Portfolio

- Wi-Fi 6 Access Point
 - 2x2:2 Ceiling & Wall Mount
- Wi-Fi 6 Mesh Extender
 - 2x2:2 Wall Outlet Mount
- Wi-Fi 5 Access Points
 - 2x2:2 Ceiling & Wall Mount
 - 2x2:2 Wall Mount
 - 4x4:4 Ceiling & Wall Mount
- Wi-Fi 5 Mesh Extenders
 - 2x2:2 Desktop
 - 2x2:2 Wall Outlet Mount
 - 2x2:2 Wall Mount

Cisco Business Wireless Access Points and Mesh Extenders Portfolio

Wi-Fi 6	1,200 Mbps (5 GHz) + 288 Mbps (2.4 GHz)	2x2:2 DL MU-MIMO + 2x2:2 DL MU-MIMO	CBW150AX	CBW151AXM
	1,733 Mbps (5 GHz) + 600 Mbps (2.4 GHz)	4x4:4 DL MU-MIMO + 4x4:4 SU-MIMO	CBW240AC	
Wi-Fi 5	867 Mbps (5 GHz) + 300 Mbps (2.4 GHz)	2x2:2 DL MU-MIMO + 2x2:2 SU-MIMO	CBW145AC	
	867 Mbps (5 GHz) + 144 Mbps (2.4 GHz)	2x2:2 DL MU-MIMO + 2x2:2 SU-MIMO	CBW140AC	CBW141ACM CBW142ACM CBW143ACM
			Access Points	Mesh Extenders

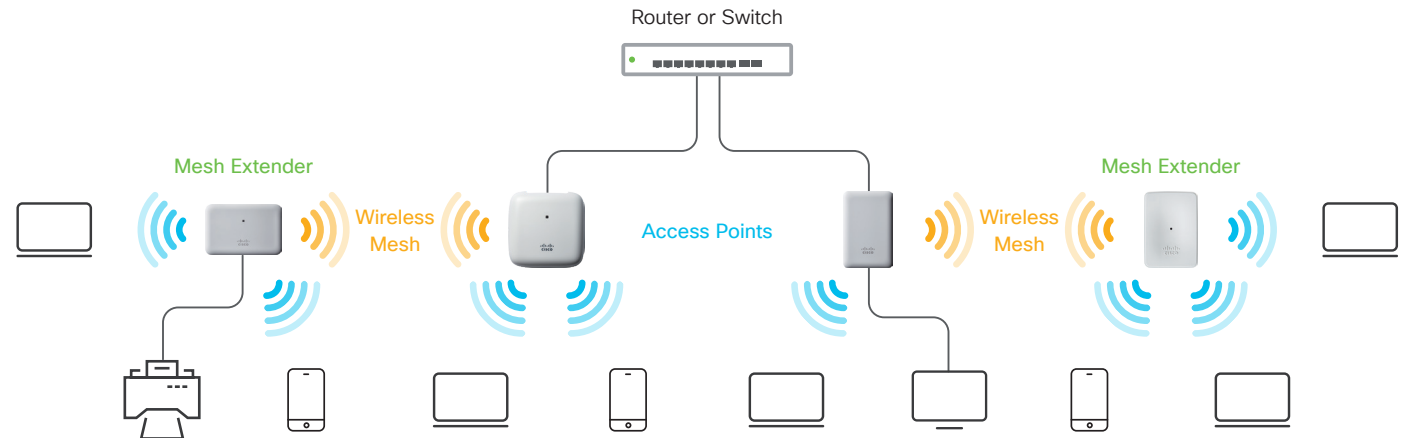

Cisco Business 100 Series Wireless Access Points

Overview

Portfolio

- Wi-Fi 6 Access Point**
2x2:2 Ceiling & Wall Mount
- Wi-Fi 6 Mesh Extender
2x2:2 Wall Outlet Mount
- Wi-Fi 5 Access Points
2x2:2 Ceiling & Wall Mount
2x2:2 Wall Mount
4x4:4 Ceiling & Wall Mount
- Wi-Fi 5 Mesh Extenders
2x2:2 Desktop
2x2:2 Wall Outlet Mount
2x2:2 Wall Mount

Cisco Business 150AX Access Point



CBW150AX-x

Wi-Fi 6 (11ax)	Wi-Fi 5 (11ac)	Wi-Fi 4 (11n)	2x2:2 MU-MIMO (5 GHz)	2x2:2 MU-MIMO (2.4 GHz)	RF Optimization	Spectrum Intelligence	WPA2	WPA3	Captive Portal	Social Login for Guest	DNS Security Umbrella* ¹ Integration
1-port GE	PoE Input	Ceiling/Wall Mount	Mounting Kit Included	Cisco Business Mobile App							

*1 Cisco Umbrella license is required.

Cisco Business 100 Series Wireless Access Points

Switches

Wireless

Management

Accessories

Technical Services



Overview

Portfolio

Wi-Fi 6 Access Point

2x2:2 Ceiling & Wall Mount

Wi-Fi 6 Mesh Extender

2x2:2 Wall Outlet Mount

Wi-Fi 5 Access Points

2x2:2 Ceiling & Wall Mount

2x2:2 Wall Mount

4x4:4 Ceiling & Wall Mount

Wi-Fi 5 Mesh Extenders

2x2:2 Desktop

2x2:2 Wall Outlet Mount

2x2:2 Wall Mount

Cisco Business 150AX Access Point



CBW150AX-x

Wi-Fi 6 (11ax)	Wi-Fi 5 (11ac)	Wi-Fi 4 (11n)	2x2:2 MU-MIMO (5 GHz)	2x2:2 MU-MIMO (2.4 GHz)	RF Optimization	Spectrum Intelligence	WPA2	WPA3	Captive Portal	Social Login for Guest	DNS Security Umbrella ¹ Integration
1-port GE	PoE Input	Ceiling/Wall Mount	Mounting Kit Included	Cisco Business Mobile App							

Cisco Business 100 Series Wireless Mesh Extenders

Overview

Portfolio

Wi-Fi 6 Access Point
2x2:2 Ceiling & Wall Mount

Wi-Fi 6 Mesh Extender
2x2:2 Wall Outlet Mount

Wi-Fi 5 Access Points
2x2:2 Ceiling & Wall Mount
2x2:2 Wall Mount
4x4:4 Ceiling & Wall Mount

Wi-Fi 5 Mesh Extenders
2x2:2 Desktop
2x2:2 Wall Outlet Mount
2x2:2 Wall Mount

Cisco Business 151AXM Mesh Extender



CBW151AXM-x * Requires a Cisco Business 150AX Access Point within the network for mesh connectivity.

Wi-Fi 6 (11ax)	Wi-Fi 5 (11ac)	Wi-Fi 4 (11n)	2x2:2 MU-MIMO (5 GHz)	2x2:2 MU-MIMO (2.4 GHz)	RF Optimization	Spectrum Intelligence	WPA2	WPA3	Captive Portal	Social Login for Guest	DNS Security Umbrella* ¹ Integration
Wall Outlet Mount	Cisco Business Mobile App										

*1 Cisco Umbrella license is required.

Cisco Business 100 Series Wireless Mesh Extenders

Switches

Wireless

Management

Accessories

Technical Services



Overview

Portfolio

Wi-Fi 6 Access Point
2x2:2 Ceiling & Wall Mount

Wi-Fi 6 Mesh Extender
2x2:2 Wall Outlet Mount

Wi-Fi 5 Access Points
2x2:2 Ceiling & Wall Mount
2x2:2 Wall Mount
4x4:4 Ceiling & Wall Mount

Wi-Fi 5 Mesh Extenders
2x2:2 Desktop
2x2:2 Wall Outlet Mount
2x2:2 Wall Mount

Cisco Business 151AXM Mesh Extender



CBW151AXM-x * Requires a Cisco Business 150AX Access Point within the network for mesh connectivity.

Wi-Fi 6 (11ax)	Wi-Fi 5 (11ac)	Wi-Fi 4 (11n)	2x2:2 MU-MIMO (5 GHz)	2x2:2 MU-MIMO (2.4 GHz)	RF Optimization	Spectrum Intelligence	WPA2	WPA3	Captive Portal	Social Login for Guest	DNS Security Umbrella ^{*1} Integration
Wall Outlet Mount	Cisco Business Mobile App										

*1 Cisco Umbrella license is required.

Cisco Business 100 Series Wireless Access Points

Switches

Wireless

Management

Accessories

Technical Services



Overview

Portfolio

Wi-Fi 6 Access Point
2x2:2 Ceiling & Wall Mount

Wi-Fi 6 Mesh Extender
2x2:2 Wall Outlet Mount

Wi-Fi 5 Access Points
2x2:2 Ceiling & Wall Mount
2x2:2 Wall Mount
4x4:4 Ceiling & Wall Mount

Wi-Fi 5 Mesh Extenders
2x2:2 Desktop
2x2:2 Wall Outlet Mount
2x2:2 Wall Mount

Cisco Business 140AC Access Point



CBW140AC-x

Wi-Fi 5 (11ac)	Wi-Fi 4 (11n)	2x2:2 MU-MIMO (5 GHz)	2x2:2 SU-MIMO (2.4 GHz)	RF Optimization	Spectrum Intelligence	WPA2	WPA3	Captive Portal	Social Login for Guest	DNS Security Umbrella* ¹ Integration
1-port GE	PoE Input	Ceiling/Wall Mount	Mounting Kit Included	Cisco Business Mobile App						

*1 Cisco Umbrella license is required.

Cisco Business 100 Series Wireless Access Points

Switches

Wireless

Management

Accessories

Technical Services



Overview

Portfolio

Wi-Fi 6 Access Point
2x2:2 Ceiling & Wall Mount

Wi-Fi 6 Mesh Extender
2x2:2 Wall Outlet Mount

Wi-Fi 5 Access Points
2x2:2 Ceiling & Wall Mount
2x2:2 Wall Mount
4x4:4 Ceiling & Wall Mount

Wi-Fi 5 Mesh Extenders
2x2:2 Desktop
2x2:2 Wall Outlet Mount
2x2:2 Wall Mount

Cisco Business 140AC Access Point



CBW140AC-x

Wi-Fi 5 (11ac)	Wi-Fi 4 (11n)	2x2:2 MU-MIMO (5 GHz)	2x2:2 SU-MIMO (2.4 GHz)	RF Optimization	Spectrum Intelligence	WPA2	WPA3	Captive Portal	Social Login for Guest	DNS Security Umbrella* ¹ Integration
1-port GE	PoE Input	Ceiling/Wall Mount	Mounting Kit Included	Cisco Business Mobile App						

*1 Cisco Umbrella license is required.

Cisco Business 100 Series Wireless Access Points

Switches

Wireless

Management

Accessories

Technical Services



Overview

Portfolio

Wi-Fi 6 Access Point
2x2:2 Ceiling & Wall Mount

Wi-Fi 6 Mesh Extender
2x2:2 Wall Outlet Mount

Wi-Fi 5 Access Points
2x2:2 Ceiling & Wall Mount
2x2:2 Wall Mount
4x4:4 Ceiling & Wall Mount

Wi-Fi 5 Mesh Extenders
2x2:2 Desktop
2x2:2 Wall Outlet Mount
2x2:2 Wall Mount

Cisco Business 145AC Access Point



CBW145AC-x

Wi-Fi 5 (11ac)	Wi-Fi 4 (11n)	2x2:2 MU-MIMO (5 GHz)	2x2:2 SU-MIMO (2.4 GHz)	RF Optimization	Spectrum Intelligence	WPA2	WPA3	Captive Portal	Social Login for Guest	DNS Security Umbrella ^{*1} Integration
1-port GE (Uplink)	PoE+ ^{*2} Input	2-port GE (Downlink)	1-port GE PoE ^{*3} (Downlink)	Wall Mount	Mounting Kit Included	Cisco Business Mobile App				

*1 Cisco Umbrella license is required. *2 Some features are disabled when powered via 802.3af PoE.

*3 Provides 802.3af (Class 0) when the access point is powered via 802.3at PoE+, or no output when powered via 802.3af PoE.

Cisco Business 100 Series Wireless Access Points

Switches

Wireless

Management

Accessories

Technical Services



Overview

Portfolio

Wi-Fi 6 Access Point
2x2:2 Ceiling & Wall Mount

Wi-Fi 6 Mesh Extender
2x2:2 Wall Outlet Mount

Wi-Fi 5 Access Points
2x2:2 Ceiling & Wall Mount
2x2:2 Wall Mount
4x4:4 Ceiling & Wall Mount

Wi-Fi 5 Mesh Extenders
2x2:2 Desktop
2x2:2 Wall Outlet Mount
2x2:2 Wall Mount

Cisco Business 145AC Access Point



CBW145AC-x

Wi-Fi 5 (11ac)	Wi-Fi 4 (11n)	2x2:2 MU-MIMO (5 GHz)	2x2:2 SU-MIMO (2.4 GHz)	RF Optimization	Spectrum Intelligence	WPA2	WPA3	Captive Portal	Social Login for Guest	DNS Security Umbrella ^{*1} Integration
1-port GE (Uplink)	PoE+ ^{*2} Input	2-port GE (Downlink)	1-port GE PoE ^{*3} (Downlink)	Wall Mount	Mounting Kit Included	Cisco Business Mobile App				

*1 Cisco Umbrella license is required. *2 Some features are disabled when powered via 802.3af PoE.

*3 Provides 802.3af (Class 0) when the access point is powered via 802.3at PoE+, or no output when powered via 802.3af PoE.

Cisco Business 200 Series Wireless Access Points

- Switches
- Wireless**
- Management
- Accessories
- Technical Services

Overview

Portfolio

Wi-Fi 6 Access Point
2x2:2 Ceiling & Wall Mount

Wi-Fi 6 Mesh Extender
2x2:2 Wall Outlet Mount

Wi-Fi 5 Access Points
2x2:2 Ceiling & Wall Mount
2x2:2 Wall Mount
4x4:4 Ceiling & Wall Mount

Wi-Fi 5 Mesh Extenders
2x2:2 Desktop
2x2:2 Wall Outlet Mount
2x2:2 Wall Mount

Cisco Business 240AC Access Point



CBW240AC-x

Wi-Fi 5 (11ac)	Wi-Fi 4 (11n)	4x4:4 MU-MIMO (5 GHz)	4x4:4 SU-MIMO (2.4 GHz)	RF Optimization	Spectrum Intelligence	WPA2	WPA3	Captive Portal	Social Login for Guest	DNS Security Umbrella* ¹ Integration
1-port GE	PoE Input	Ceiling/Wall Mount	Mounting Kit Included	Cisco Business Mobile App						

*1 Cisco Umbrella license is required.

Cisco Business 200 Series Wireless Access Points

- Switches
- Wireless**
- Management
- Accessories
- Technical Services

Overview

Portfolio

Wi-Fi 6 Access Point
2x2:2 Ceiling & Wall Mount

Wi-Fi 6 Mesh Extender
2x2:2 Wall Outlet Mount

Wi-Fi 5 Access Points
2x2:2 Ceiling & Wall Mount
2x2:2 Wall Mount
4x4:4 Ceiling & Wall Mount

Wi-Fi 5 Mesh Extenders
2x2:2 Desktop
2x2:2 Wall Outlet Mount
2x2:2 Wall Mount

Cisco Business 240AC Access Point



CBW240AC-x

Wi-Fi 5 (11ac)	Wi-Fi 4 (11n)	4x4:4 MU-MIMO (5 GHz)	4x4:4 SU-MIMO (2.4 GHz)	RF Optimization	Spectrum Intelligence	WPA2	WPA3	Captive Portal	Social Login for Guest	DNS Security Umbrella* ¹ Integration
1-port GE	PoE Input	Ceiling/Wall Mount	Mounting Kit Included	Cisco Business Mobile App						

*1 Cisco Umbrella license is required.

Cisco Business 100 Series Wireless Mesh Extenders

Switches

Wireless

Management

Accessories

Technical Services



Overview

Portfolio

Wi-Fi 6 Access Point
2x2:2 Ceiling & Wall Mount

Wi-Fi 6 Mesh Extender
2x2:2 Wall Outlet Mount

Wi-Fi 5 Access Points
2x2:2 Ceiling & Wall Mount
2x2:2 Wall Mount
4x4:4 Ceiling & Wall Mount

Wi-Fi 5 Mesh Extenders

2x2:2 Desktop
2x2:2 Wall Outlet Mount
2x2:2 Wall Mount

Cisco Business 141ACM Mesh Extender



CBW141ACM-X * Requires a Cisco Business 140AC/145AC/240AC Access Point within the network for mesh connectivity.

Wi-Fi 5 (11ac)	Wi-Fi 4 (11n)	2x2:2 MU-MIMO (5 GHz)	2x2:2 SU-MIMO (2.4 GHz)	RF Optimization	Spectrum Intelligence	WPA2	WPA3	Captive Portal	Social Login for Guest	DNS Security Umbrella ^{*1} Integration
3-port GE (Downlink)	1-port GE PoE (Downlink)	Desktop	AC Adapter & Cable Included	Cisco Business Mobile App						

*1 Cisco Umbrella license is required.

Cisco Business 100 Series Wireless Mesh Extenders

Switches

Wireless

Management

Accessories

Technical Services



Overview

Portfolio

Wi-Fi 6 Access Point
2x2:2 Ceiling & Wall Mount

Wi-Fi 6 Mesh Extender
2x2:2 Wall Outlet Mount

Wi-Fi 5 Access Points
2x2:2 Ceiling & Wall Mount
2x2:2 Wall Mount
4x4:4 Ceiling & Wall Mount

Wi-Fi 5 Mesh Extenders

2x2:2 Desktop
2x2:2 Wall Outlet Mount
2x2:2 Wall Mount

Cisco Business 141ACM Mesh Extender



CBW141ACM-X * Requires a Cisco Business 140AC/145AC/240AC Access Point within the network for mesh connectivity.

Wi-Fi 5 (11ac)	Wi-Fi 4 (11n)	2x2:2 MU-MIMO (5 GHz)	2x2:2 SU-MIMO (2.4 GHz)	RF Optimization	Spectrum Intelligence	WPA2	WPA3	Captive Portal	Social Login for Guest	DNS Security Umbrella ^{*1} Integration
3-port GE (Downlink)	1-port GE PoE (Downlink)	Desktop	AC Adapter & Cable Included	Cisco Business Mobile App						

*1 Cisco Umbrella license is required.

Cisco Business 100 Series Wireless Mesh Extenders

Overview

Portfolio

Wi-Fi 6 Access Point
2x2:2 Ceiling & Wall Mount

Wi-Fi 6 Mesh Extender
2x2:2 Wall Outlet Mount

Wi-Fi 5 Access Points
2x2:2 Ceiling & Wall Mount
2x2:2 Wall Mount
4x4:4 Ceiling & Wall Mount

Wi-Fi 5 Mesh Extenders
2x2:2 Desktop
2x2:2 Wall Outlet Mount
2x2:2 Wall Mount

Cisco Business 142ACM Mesh Extender



CBW142ACM-X * Requires a Cisco Business 140AC/145AC/240AC Access Point within the network for mesh connectivity.

Wi-Fi 5 (11ac)	Wi-Fi 4 (11n)	2x2:2 MU-MIMO (5 GHz)	2x2:2 SU-MIMO (2.4 GHz)	RF Optimization	Spectrum Intelligence	WPA2	WPA3	Captive Portal	Social Login for Guest	DNS Security Umbrella ^{*1} Integration
Wall Outlet Mount	Cisco Business Mobile App									

*1 Cisco Umbrella license is required.

Cisco Business 100 Series Wireless Mesh Extenders

Switches

Wireless

Management

Accessories

Technical Services



Overview

Portfolio

Wi-Fi 6 Access Point
2x2:2 Ceiling & Wall Mount

Wi-Fi 6 Mesh Extender
2x2:2 Wall Outlet Mount

Wi-Fi 5 Access Points
2x2:2 Ceiling & Wall Mount
2x2:2 Wall Mount
4x4:4 Ceiling & Wall Mount

Wi-Fi 5 Mesh Extenders
2x2:2 Desktop
2x2:2 Wall Outlet Mount
2x2:2 Wall Mount

Cisco Business 142ACM Mesh Extender



CBW142ACM-X * Requires a Cisco Business 140AC/145AC/240AC Access Point within the network for mesh connectivity.

Wi-Fi 5 (11ac)	Wi-Fi 4 (11n)	2x2:2 MU-MIMO (5 GHz)	2x2:2 SU-MIMO (2.4 GHz)	RF Optimization	Spectrum Intelligence	WPA2	WPA3	Captive Portal	Social Login for Guest	DNS Security Umbrella ^{*1} Integration
Wall Outlet Mount	Cisco Business Mobile App									

*1 Cisco Umbrella license is required.

Cisco Business 100 Series Wireless Mesh Extenders

- Switches
- Wireless**
- Management
- Accessories
- Technical Services

Overview

Portfolio

Wi-Fi 6 Access Point
2x2:2 Ceiling & Wall Mount

Wi-Fi 6 Mesh Extender
2x2:2 Wall Outlet Mount

Wi-Fi 5 Access Points
2x2:2 Ceiling & Wall Mount
2x2:2 Wall Mount
4x4:4 Ceiling & Wall Mount

Wi-Fi 5 Mesh Extenders

2x2:2 Desktop
2x2:2 Wall Outlet Mount
2x2:2 Wall Mount

Cisco Business 143ACM Mesh Extender



CBW143ACM-X * Requires a Cisco Business 140AC/145AC/240AC Access Point within the network for mesh connectivity.

Wi-Fi 5 (11ac)	Wi-Fi 4 (11n)	2x2:2 MU-MIMO (5 GHz)	2x2:2 SU-MIMO (2.4 GHz)	RF Optimization	Spectrum Intelligence	WPA2	WPA3	Captive Portal	Social Login for Guest	DNS Security Umbrella ^{*1} Integration
1-port GE	PoE Input	Wall Mount	AC Adapter Included	Cisco Business Mobile App						

*1 Cisco Umbrella license is required.

Cisco Business 100 Series Wireless Mesh Extenders

- Switches
- Wireless**
- Management
- Accessories
- Technical Services

Overview

Portfolio

- Wi-Fi 6 Access Point
 - 2x2:2 Ceiling & Wall Mount
- Wi-Fi 6 Mesh Extender
 - 2x2:2 Wall Outlet Mount
- Wi-Fi 5 Access Points
 - 2x2:2 Ceiling & Wall Mount
 - 2x2:2 Wall Mount
 - 4x4:4 Ceiling & Wall Mount
- Wi-Fi 5 Mesh Extenders**
 - 2x2:2 Desktop
 - 2x2:2 Wall Outlet Mount
 - 2x2:2 Wall Mount**

Cisco Business 143ACM Mesh Extender



CBW143ACM-X * Requires a Cisco Business 140AC/145AC/240AC Access Point within the network for mesh connectivity.

Wi-Fi 5 (11ac)	Wi-Fi 4 (11n)	2x2:2 MU-MIMO (5 GHz)	2x2:2 SU-MIMO (2.4 GHz)	RF Optimization	Spectrum Intelligence	WPA2	WPA3	Captive Portal	Social Login for Guest	DNS Security Umbrella ^{*1} Integration
1-port GE	PoE Input	Wall Mount	AC Adapter Included	Cisco Business Mobile App						

*1 Cisco Umbrella license is required.

Overview

Device Management Tool

Switches

Wireless

Cisco Business Mobile App

Cisco Business Dashboard

Typical Deployment

Ordering and Licensing Guide

Cisco Business Management Tools

Cisco Business 110 Series Unmanaged Switches work right out of the box, with no software to install and nothing to configure. Cisco Catalyst 1200 Smart Switches, Cisco Catalyst 1300 Series Managed Switches, Cisco Business 220/250 Series Smart Switches, Cisco Business 350 Series Managed Switches, and Cisco Business Wireless Access Points and Mesh Extenders are designed to be easy to use and manage by commercial customers or the partners that serve them. They feature:

- **Device Management Tool**

Simple-to-use graphical interfaces reduce the time required to deploy, troubleshoot, and manage the network and allow you to support sophisticated capabilities without increasing IT headcount.

- **Cisco Business Mobile App**

Intuitive, easy to use mobile app that allows you to easily set up and manage your Cisco Catalyst 1200/1300 Switches, Cisco Business Switches, and Cisco Business Wireless Access Points and Mesh Extenders.

- **Cisco Business Dashboard**

Network management tool for Cisco Catalyst 1200/1300 Switches, Cisco Business Switches, and Cisco Business Wireless Access Points and Mesh Extenders. It simplifies the job of managing a business network by automating the deployment, monitoring, and lifecycle management of the network.

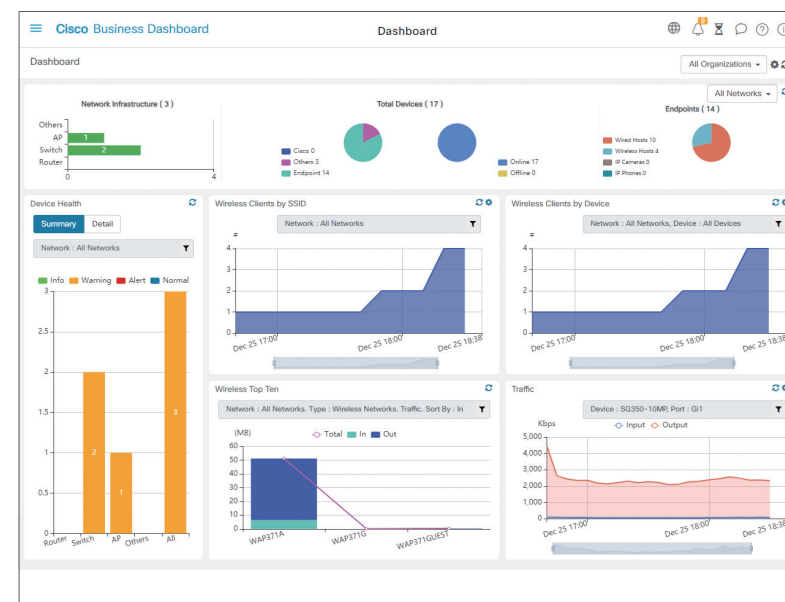

Overview

Device Management Tool

Switches

Wireless

Cisco Business Mobile App

Cisco Business Dashboard

Typical Deployment

Ordering and Licensing Guide

Cisco Business Switches Device Management Tool

Cisco Catalyst 1200 Smart Switches, Cisco Catalyst 1300 Series Managed Switches, Cisco Business 220/250 Series Smart Switches, and Cisco Business 350 Series Managed Switches are shipped with on-device WebUI device-management tool.

Basic or advanced-mode graphic user interfaces reduce the time required to deploy, troubleshoot, and manage the network.

Configuration wizards simplify the most common configuration tasks and provide the ultimate tool for anyone to set up and manage the network.

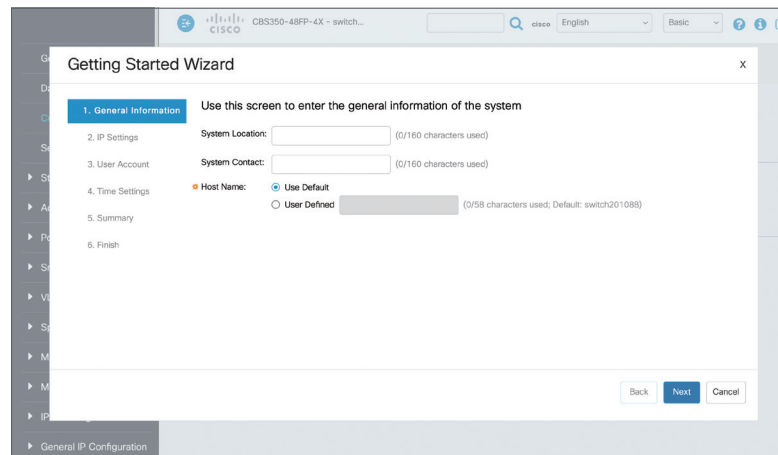

Getting Started Wizard

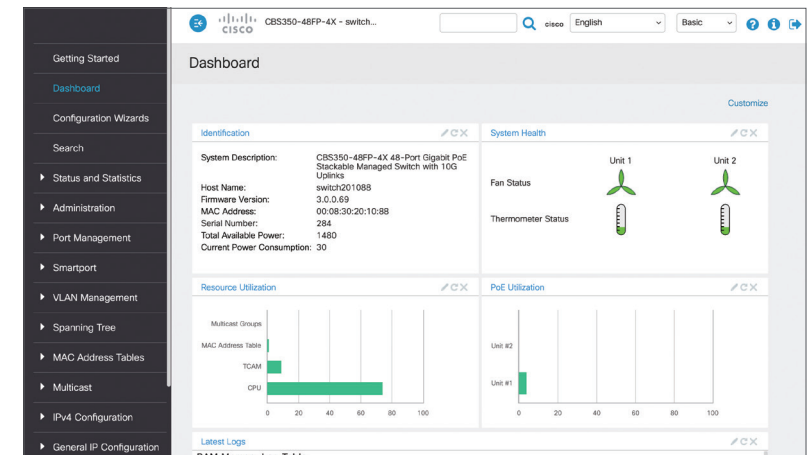

Customizable Dashboard

Overview

Device Management Tool

Switches

Wireless

Cisco Business Mobile App

Cisco Business Dashboard

Typical Deployment

Ordering and Licensing Guide

Cisco Business Wireless Device Management Tool

Cisco Business Wireless Access Points and Mesh Extenders are shipped with on-device WebUI device-management tool. Simple graphic user interfaces reduce the time required to deploy, troubleshoot, and manage the network. With an intuitive wizard-based configuration, the access points are easy to set up and use in minutes.

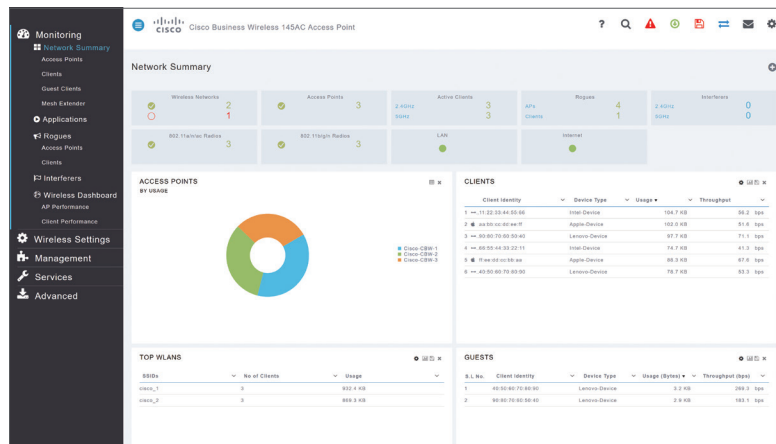

Network Summary

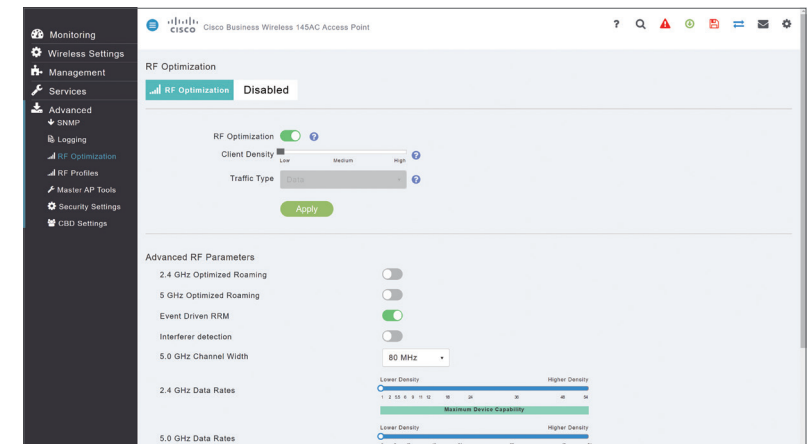

RF Optimization

- Overview
- Device Management Tool
 - Switches
 - Wireless
- Cisco Business Mobile App**
- Cisco Business Dashboard
 - Typical Deployment
 - Ordering and Licensing Guide

Cisco Business Mobile App

Cisco Catalyst 1200/1300 Switches, Cisco Business Switches, and Cisco Business Wireless Access Points and Mesh Extenders are managed by the **Cisco Business Mobile App**, an intuitive client application that simplifies traditional challenges associated with network deployment, right from your mobile device.

- **Intuitive Interface**
Focus on the optimal mobile user experience and customer journey.
- **Configuration**
Easily setup complete end-to-end network(s), as opposed to device-based setup.
- **Performance Monitoring**
Easily view the performance metrics of the network.
- **Network Alerts**
Know when your network is not performing optimally, critical events that could impact your business.
- **Focused troubleshooting**
Quickly resolve issues to minimize the effects of network disruptions.

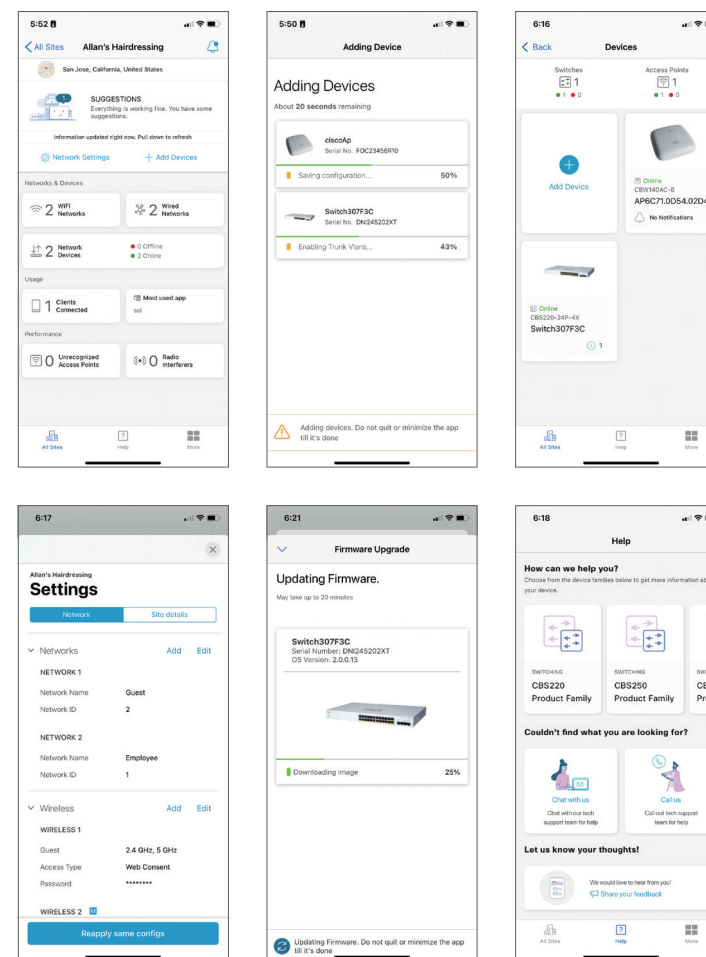

- Overview
- Device Management Tool
 - Switches
 - Wireless
- Cisco Business Mobile App
- Cisco Business Dashboard**
 - Typical Deployment
 - Ordering and Licensing Guide

Cisco Business Dashboard

The Cisco Business Dashboard is a network management tool for deploying and maintaining Cisco Catalyst 1200/1300 Switches, Cisco Business Switches, and Cisco Business Wireless Access Points and Mesh Extenders. Cisco Business Dashboard simplifies challenges traditionally associated with network management and operations. It allows you to quickly discover the topology of a new network, generates a detailed inventory of the installed equipment, makes changes where necessary, monitors the network, and automates lifecycle management. With features such as automatic firmware updates and reporting on lifecycle and maintenance information, Cisco Business Dashboard helps ensure that your network remains up to date and fully supported.

- Simple Device Set Up**
 Zero-touch deployment eliminates complexity while improves business agility.
- Automation**
 Automatically discovers your network devices and provides a topology diagram and detailed inventory report.
- Monitoring**
 A customizable monitoring dashboard allows you to easily see the current state and the performance of your network.
- Lifecycle Management**
 Provides detailed lifecycle information about your network devices—including maintenance and warranty status and end-of-life bulletins.
- Simplified Network Configuration**
 Single interface to configure system information, wireless networks, virtual LANs, and Ethernet switching.

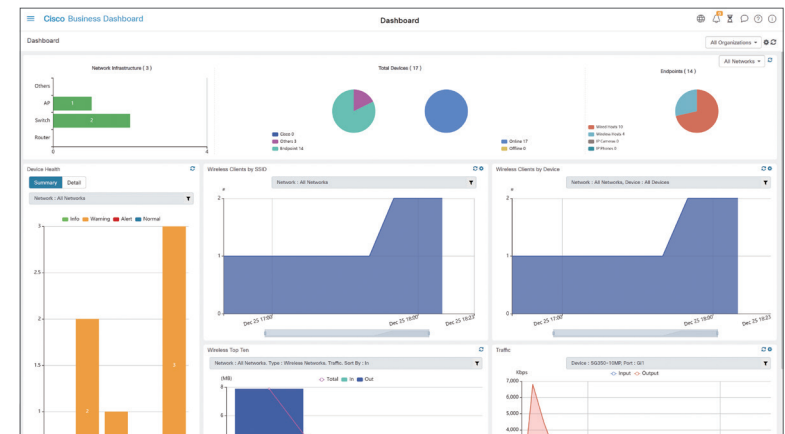
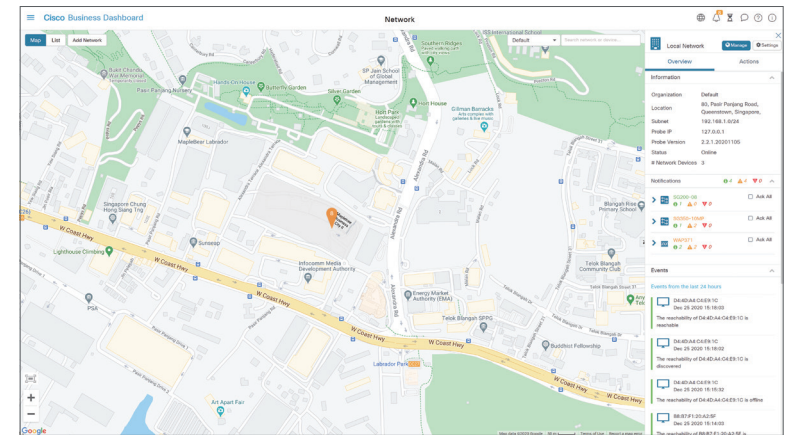

- Overview
- Device Management Tool
 - Switches
 - Wireless
- Cisco Business Mobile App
- Cisco Business Dashboard**
 - Typical Deployment**
 - Ordering and Licensing Guide

Cisco Business Dashboard: Typical Deployment

Cisco Business Dashboard is a distributed application which is comprised of two separate components or applications: the main **Cisco Business Dashboard** application, also referred to as the **Dashboard**, and one or more instances of **Cisco Business Dashboard Probe**, also referred to as the **Probe**.

- **Cisco Business Dashboard**

A single instance of Dashboard is installed at a convenient location in the network. From the Dashboard user interface, you can get a high-level view of the status of all the sites in your network, or concentrate on a single site or device to see information specific to that site or device.

- **Cisco Business Dashboard Probe**

An instance of the Probe is installed at each site in the network and associated with the Dashboard. The probe performs network discovery and communicates directly with each managed device on behalf of the Dashboard.

Certain network devices support being directly associated with the Dashboard and managed without a probe being present. When network devices are being managed directly in this way, all management functions are available for the device, but the network discovery process may not be as comprehensive as when a probe is present.

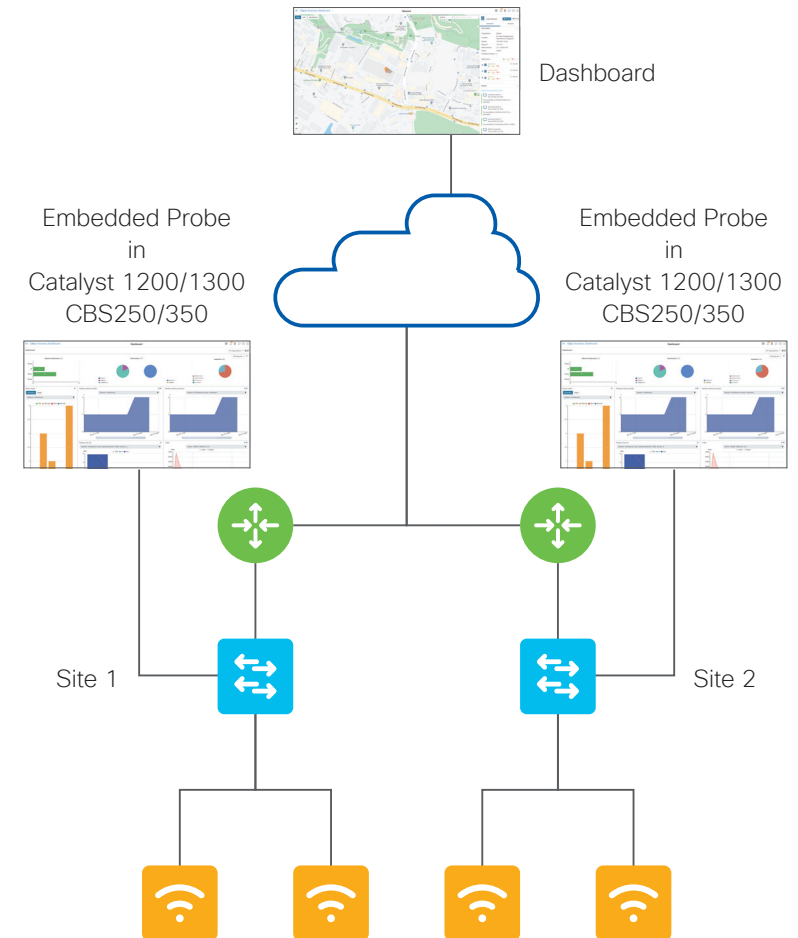

Overview

Device Management Tool

Switches

Wireless

Cisco Business Mobile App

Cisco Business Dashboard

Typical Deployment

Ordering and Licensing Guide

Cisco Business Dashboard: Ordering and Licensing Guide

To place an order for Cisco Business Dashboard licenses, the following steps are required:

- Identify the number of licenses and types required
- Obtain a Cisco Smart Account if you do not already have one
- Place an order with your preferred supplier, and provide the supplier with your Cisco Smart Account details

Licensing

Cisco Business Dashboard is licensed based on the number of infrastructure devices in your network. Licenses are required only for the Cisco Business and Cisco Small Business products in your network. Device licenses are required for using Cisco Business Dashboard, and integration licenses are required when Cisco Business Dashboard is being used with third-party applications such as Remote Monitoring and Management (RMM) tools.

[An instance of Cisco Business Dashboard includes 25 device licenses free of charge.](#) To download the software, visit the following web site:

 cisco.com/go/cbd-sw

Obtaining a Cisco Smart Account

The Cisco Smart Account is a software licensing solution that provides a central location with full visibility to Cisco software licenses across an entire organization, allowing partners and customers to optimize their software management.

To obtain a Cisco Smart account, visit Cisco Software Central and select the Request a Smart Account option under the Administration heading.

 software.cisco.com

Ordering information

You can order Cisco Business Dashboard licenses in three different ways:

- As standalone license packs that will expire at the end of the term
- As a subscription with automatic invoicing and renewal at the end of the term
- By selecting the metered option for Cisco Business Dashboard for AWS and obtaining licenses through your AWS account (No Cisco Smart Account required)

Not all Cisco resellers offer the subscription option, so check with your reseller prior to making a selection.

Cisco Business Dashboard Licenses (Standalone)

Product SKU	Description
LS-CBD-1-1Y=	1-device license pack (1 year)
LS-CBD-15-1Y=	15-device license pack (1 year)
LS-CBD-25-1Y=	25-device license pack (1 year)
LS-CBD-50-1Y=	50-device license pack (1 year)

Cisco Business Dashboard Licenses (Subscription)*1

Product SKU	Description
LS-CBD-DEV	Device subscription license

*1 LS-CBD-SUB is required.

Switches

Cisco Transceiver Modules

Wireless

Cisco Power Options

Cisco Umbrella

Cisco Transceiver Modules

SKU	Description	Max Distance	Compatible Series					
			110	220	250	350	1200	1300
MGBT1	1000BASE-T SFP	100 m	✓	✓	✓	✓	✓	✓
MGBSX1	1000BASE-SX SFP	500 m	✓	✓	✓	✓	✓	✓
MGBLX1	1000BASE-LX SFP	10 km	✓	✓	✓	✓	✓	✓
MGBLH1	1000BASE-LH SFP	40 km	✓	✓	✓	✓	✓	✓
GLC-TE	1000BASE-T SFP	100 m		✓	✓	✓	✓	✓
GLC-SX-MMD	1000BASE-SX SFP	550 m		✓	✓	✓	✓	✓
GLC-LH-SMD	1000BASE-LX SFP	10 km		✓	✓	✓	✓	✓
GLC-BX-U	1000BASE-BX SFP	10 km		✓	✓	✓	✓	✓
GLC-BX-D	1000BASE-BX SFP	10 km		✓	✓	✓	✓	✓
SFP-10G-SR-S	S-class 10GBASE-SR SFP+	400 m		✓	✓	✓	✓	✓
SFP-10G-SR	10GBASE-SR SFP+	400 m		✓	✓	✓	✓	✓
SFP-10G-LR-S	S-class 10GBASE-LR SFP+	10 km		✓	✓	✓	✓	✓
SFP-10G-LR	10GBASE-LR SFP+	10 km		✓	✓	✓	✓	✓
SFP-H10GB-CU1M	10GBASE-CU SFP+	1 m		✓	✓	✓	✓	✓
SFP-H10GB-CU3M	10GBASE-CU SFP+	3 m			✓	✓	✓	✓
SFP-H10GB-CU5M	10GBASE-CU SFP+	5 m			✓	✓	✓	✓

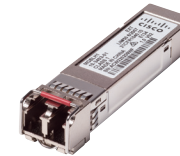

- Switches
 - Cisco Transceiver Modules
- Wireless
 - Cisco Power Options**
 - Cisco Umbrella

Cisco Power Options

SKU	Description	Compatible Models							
		Access Points				Mesh Extenders			
		140	145	240	150	141	142	143	151
CB-PWRINJ-xx	Power Injector (30 W)	✓	✓	✓	✓			✓	



Switches

Cisco Transceiver Modules

Wireless

Cisco Power Options

Cisco Umbrella

Cisco Umbrella

The Cisco Umbrella is a cloud security platform that provides the first line of defense against threats on the internet. It acts as a gateway between the internet and your systems and data to block malware, botnets and phishing over any port, protocol or app.

The Cisco Business Wireless Access Points supports the Cisco Umbrella integration in the embedded device management tool.

Using an Cisco Umbrella account, the integration will transparently intercept DNS queries and redirect them to Cisco Umbrella. Cisco Business Wireless Access Points will appear in the Cisco Umbrella dashboard as a network device for applying policy and viewing reports.

Cisco Umbrella Licenses

Product SKU*1	Description
UMB-DNS-ESS-K9	Umbrella DNS Security Essentials per User License
UMB-DNS-ADV-K9	Umbrella DNS Security Advantage per User License
UMB-SIG-ESS-K9	Umbrella SIG Essentials per User License
UMB-SIG-ADV-K9	Umbrella SIG Advantage per User License
UMB-WLAN	Umbrella WLAN per WAP License (5 ~ APs)

*1 UMB-SEC-SUB is required in CCW. See [Ordering Guide](#) for details.

Free Umbrella 14-Day Trial

If you want to add an additional layer of DNS security to your network device, try our free trial — you can set it up yourself in less than five minutes, no credit card or phone call required.

signup.umbrella.com

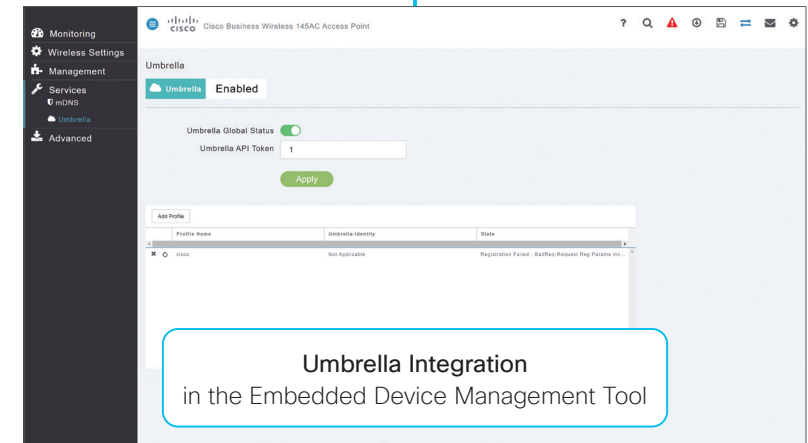

WAP

Overview

Service & Warranty Comparison
Portfolio

Cisco Support Essentials
Cisco Smart Net Total Care
Cisco Software Support Service

Cisco Technical Services

Operational inefficiencies can cause quality and performance issues that directly affect your users. You need to anticipate, detect, and resolve incidents quickly to minimize any risk to the business. A few minutes of downtime can be extremely costly.

That's where **Cisco Services** come in. A reliable partner to help you improve your IT operations and reduce risk.

Services: Protection Beyond Warranty

The hardware warranty included with Cisco products protects the customer in the case of hardware defects. However, many customers and partners mistakenly believe that warranty coverage is all they need and do not realize where warranty ends.

To successfully position services over hardware warranty, help your customers understand the differences and incorporate them into your key customer talking points.

A service contract provides the following primary benefits that warranty does not:

- 24x7 TAC Access
- Premium Software Images
- Part Ships to Customer Site vs. Original Ship-to Location



Overview

Service & Warranty Comparison

Portfolio

- Cisco Support Essentials
- Cisco Smart Net Total Care
- Cisco Software Support Service

Service & Warranty Comparison (1 of 2)

Warranty	Standard Warranty	Limited Lifetime Warranty	Enhanced Limited Lifetime Warranty	Service Support Contract
24x7 TAC Support	No access for TAC support; TAC access for RMA only	No access for TAC support; TAC access for RMA only	90 days support from date of purchase (access only during business hours)	✓ ^{*1}
Cisco OS Updates and Upgrades	-	-	-	✓ ^{*2}
Application Software Updates and Upgrades	-	-	-	✓ ^{*3}
Online Technical Resources (Cisco.com)	Guest access only	Guest access only	Guest access only	✓
Hardware Replacement in as Little as 2 Hours	10 business days	10 business days	Next business day ship to original address	✓ ^{*4}
Proactive Diagnostics and Alerts	-	-	-	✓ ^{*5}
Renewable Contracts	-	-	-	✓

*1 Cisco Support Essentials supports 8x5 (Callback). *2 Cisco Support Essentials supports maintenance release update only.
 *3 Cisco Software Support Service (SWSS) contract is required. *4 24x7x2 Service Level contract is required. *5 Cisco Smart Call Home contract is required.



Switches

Wireless

Management

Accessories

Technical Services



Overview

Service & Warranty Comparison

Portfolio

- Cisco Support Essentials
- Cisco Smart Net Total Care
- Cisco Software Support Service

Service & Warranty Comparison (2 of 2)

	Warranty	Support Essentials	Smart Net Total Care
Equipment Covered	All*1	Commercial Focused	All*1
Duration	90 Days*2	Renewable Contracts	Renewable Contracts
Hardware Replacement	Advance Replacements (10 Days)*2	8x5xNBD	Advance Replacement: <ul style="list-style-type: none"> • 24x7x2-hours • 24x7x4-hours • 8x5x4-hours • 8x5xNext Business Day (NBD) • Onsite Options
Software Updates	-	Maintenance Releases	Minor and Maintenance Releases
TAC Support	-*3	8x5 (Callback)	24x7

*1 Some equipment exclusions may apply. Consult a service sales representative for more details.

*2 This table refers to Cisco's standard hardware warranty. Additional Cisco warranties are referenced at <http://www.cisco.com/go/warranty>.

*3 Hardware fault identification/return materials authorization (RMA) validation only.

Overview

Service & Warranty Comparison

Portfolio

Cisco Support Essentials

Cisco Smart Net Total Care

Cisco Software Support Service

Cisco Support Essentials

The **Cisco Support Essentials** is designed for customers with business networks that utilize basic Cisco routers, switches and wireless access points. Their network is important to their business but not mission critical. They do not need premium support options like 2-hour hardware replacement, onsite support, or around-the clock Cisco TAC access. This service provides non-urgent callback Cisco TAC support that is accessible only during normal business hours (8x5, Monday through Friday), and next-business-day hardware replacement.

Cisco Support Essentials help you:

- Improves operational reliability of the business network with the technical expertise and responsiveness needed to minimize downtime
- Increases productivity by helping to reduce the effects of a potential network problem and allows IT staff to quickly resolve any issues and focus on the company's core business
- Protects network investment by extending the life of Cisco network solutions
- Provides support above and beyond product warranties
- Reduces costs, since a single uncovered service transaction can cost more than a one-year Cisco Support Essentials contract

Support from Cisco Technical Assistance Center (TAC) Engineers



Next-Business-Day Hardware Replacement



Online Access to Tools and Resources



Operating System Maintenance Software Releases

Overview

Service & Warranty Comparison

Portfolio

Cisco Support Essentials

Cisco Smart Net Total Care

Cisco Software Support Service

Cisco Smart Net Total Care

The **Cisco Smart Net Total Care (SNTC)** helps reduce downtime with fast, expert technical support and flexible hardware coverage provided by the Cisco Technical Assistance Center (TAC). It also offers integrated smart capabilities, providing current information about your installed base, contracts, and security alerts to enhance the efficiency of your support workflows.

The Cisco TAC is staffed by Cisco experts and is accessible 24 hours a day, 365 days per year. Technical services available through the TAC are backed by advance hardware replacement options and fast response time, including 2-hour, 4-hour, and next-business-day options (where available). Online self-help tools include our extensive knowledge library, software downloads, and support tools designed to help you resolve network issues quickly without opening a case.

Advance Hardware Replacement Service Levels

With our customized hardware support service plans, you can have confidence knowing that your hardware can support your ongoing business needs. Cisco offers multiple service levels with different shipment options.

Service Level	Description
24x7x2	2-hour response, 24 hours a day, 7 days per week, including holidays
24x7x4	4-hour response, 24 hours a day, 7 days a week, including holidays
8x5x4	4-hour response, local business hours based on depot time, 5 days a week
8x5xNBD	Next-business-day delivery, local business hours based on depot time, 5 days a week

Smart capabilities are delivered through the Cisco Smart Net Total Care portal, providing actionable information and automation to support your Cisco products. Customizable screens show you up-to-date information about the service coverage, product lifecycles, and security and product alerts that apply to your network.

Onsite Support Service Levels

Cisco is committed to providing professional, customer-focused support services in person at your location. The Cisco Smart Net Total Care On-site service includes installation of advance replacement parts.

Service Level	Description
24x7x2	2-hour response, 24 hours a day, 7 days per week, including holidays
24x7x4	4-hour response, 24 hours a day, 7 days a week, including holidays
8x5x4	Based on depot time. 4-hour response, 9 a.m. to 5 p.m., if the request is received before 1 p.m., the service (including parts, labor, and materials) will be provided the same day. For requests received after 1 p.m., the service will be provided the following business day.
8x5xNBD	Based on depot time. Next business day, 9 a.m. to 5 p.m., if the request is received before 3 p.m., the service (including parts, labor, and materials) will be provided the next business day. After 3 p.m., the service (including parts, labor, and materials) will be provided the following business day.

Overview

Service & Warranty Comparison

Portfolio

Cisco Support Essentials

Cisco Smart Net Total Care

Cisco Software Support Service

Cisco Software Support Service

The **Cisco Software Support Service (SWSS)** offers comprehensive coverage for the software application products and suites that keep your systems and your business running smoothly.

Cisco SWSS is a single offer that provides end-to-end support for your Cisco software products. Entitlement to software maintenance, minor, and major release updates helps increase business value and ROI for your Cisco software products. Cisco SWSS is required for a minimum of 12 months to help you reduce network disruptions and application availability.

Access Cisco technical experts and online resources 24 hours a day, 365 days a year. Take advantage of multiyear discounts to keep your network performing as needed.

The following options are available under the Cisco SWSS framework:

- Basic**
 Provides TAC support, software release updates, and online access to Cisco resources. When sold as a subscription, the support is embedded in the product purchase price.
- Enhanced**
 Provides proactive software support and technical adoption with faster response times
- Premium**
 Prescriptive software support, designated service management, advanced technical adoption, and the fastest response times.



Seamless Support Experience across Hybrid Deployments



Faster Deployment and Adoption of Your Software



Improved Time to Detect and Solve Incidents



Accelerated Business Outcomes



Advice and Support on Specific, Business Impactful Software Features



Increased Return on Your Technology Investment



Higher Levels of Proactive Customized Support to Achieve Your Business Objectives



Increased Security Posture



Americas Headquarters
Cisco Systems, Inc.
San Jose, CA

Asia Pacific Headquarters
Cisco Systems (USA) Pte. Ltd.
Singapore

Europe Headquarters
Cisco Systems International BV Amsterdam,
The Netherlands

Cisco has more than 200 offices worldwide. Addresses, phone numbers, and fax numbers are listed on the Cisco Website at www.cisco.com/go/offices.

 Cisco and the Cisco logo are trademarks or registered trademarks of Cisco and/or its affiliates in the U.S. and other countries. To view a list of Cisco trademarks, go to this URL: www.cisco.com/go/trademarks. Third party trademarks mentioned are the property of their respective owners. The use of the word partner does not imply a partnership relationship between Cisco and any other company. (1110R)