MX2A RGB
Fast and direct

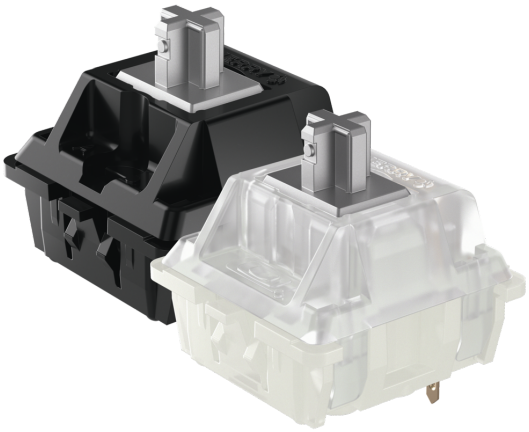

Models may vary from the image shown

Original CHERRY MX is the world´s leading precision technology for mechanical key switches. The CHERRY Gold Crosspoint contact concept and the unprecedented production quality "Made in Germany" are unique. The MX2A series introduces a new level typing experience, setting a new standard for mechanical key switches.

FUNCTION AND PERFORMANCE

- → Linear switching characteristics
- → 45 cN operating force
- → 1.2 mm pre travel
- → 3.4 mm total travel
- → > 100 mil. keystrokes
- → Lubricated
- → No click

Errors, technical changes and delivery options reserved. Technical information refers only to the specification of the products. Properties are not guaranteed.

© Cherry Americas • 5732 95th Avenue, Suite 850 • Kenosha, WI 53144 • USA
Phone: 262.942.6508 • keyboardsupport@cherryamericas.com • cherryamericas.com

EAN & Part number
4025112104633 MX2A-51NA
4025112104619 MX2A-51NN
4025112108426 MX2A-51NW

Please contact your local CHERRY service and support teams or your CHERRY sales partners for versions available in your country.

© Cherry Americas • 5732 95th Avenue, Suite 850 • Kenosha, WI 53144 • USA
Phone: 262.942.6508 • keyboardsupport@cherryamericas.com • cherryamericas.com