

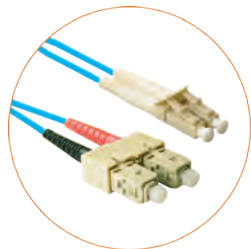

Product Catalog

Spring 2019

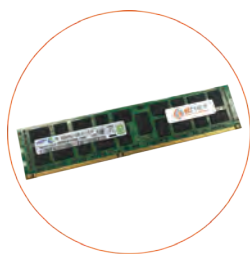

OEM Compatible Optical Transceivers



3Com

GBIC		
OEM Part Number	ENET Part Number	Description
3CGBIC91	3CGBIC91-ENC	1000BASE-SX GBIC 850nm 550m MMF Duplex SC
3CGBIC92	3CGBIC92-ENC	1000BASE-LX/LH GBIC 1310nm 10km MMF/SMF Duplex SC
3CGBIC93	3CGBIC93-ENC	1000BASE-T GBIC 100m Copper RJ45
3CGBIC97	3CGBIC97-ENC	1000BASE-ZX GBIC 1550nm 80km SMF Duplex SC

SFP		
OEM Part Number	ENET Part Number	Description
3CSFP91	3CSFP91-ENC	1000BASE-SX SFP 850nm 550m MMF Duplex LC
3CSFP92	3CSFP92-ENC	1000BASE-LX/LH SFP 1310nm 10km MMF/SMF Duplex LC
3CSFP93	3CSFP93-ENC	1000BASE-T SFP 100m Copper RJ45
3CSFP97	3CSFP97-ENC	1000BASE-ZX SFP 1550nm 80km SMF Duplex LC
3CSFP981	3CSFP981-ENC	100BASE-FX SFP 1310nm 2km MMF Duplex LC
3CSFP982	3CSFP982-ENC	100BASE-LX SFP 1310nm 10km SMF Duplex LC
3CSFP81	3CSFP81-ENC	100BASE-FX SFP 1310nm 2km MMF Duplex LC
3CSFP85	3CSFP85-ENC	100BASE-BX-10 SFP 1490nm TX/1310nm RX 10km SMF Simplex LC
3CSFP86	3CSFP86-ENC	100BASE-BX-10 SFP 1310nm TX/1490nm RX 10km SMF Simplex LC

10G XENPAK		
OEM Part Number	ENET Part Number	Description
3CXENPAK94	3CXENPAK94-ENC	10GBASE-SR XENPAK 850nm 550m w/DOM MMF Duplex SC
3CXENPAK92	3CXENPAK92-ENC	10GBASE-LR XENPAK 1310nm 10km w/DOM SMF Duplex SC
3CXENPAK96	3CXENPAK96-ENC	10GBASE-ER XENPAK 1550nm 40km w/DOM SMF Duplex SC

10G XFP		
OEM Part Number	ENET Part Number	Description
3CXFP94	3CXFP94-ENC	10GBASE-SR XFP 850nm 550m w/DOM MMF Duplex LC
3CXFP92	3CXFP92-ENC	10GBASE-LR XFP 1310nm 10km w/DOM SMF Duplex LC
3CXFP96	3CXFP96-ENC	10GBASE-ER XFP 1550nm 40km w/DOM SMF Duplex LC

A10

SFP		
OEM Part Number	ENET Part Number	Description
AXSK-CSFP-SR	AXSK-CSFP-SR-ENC	1000BASE-SX SFP 850nm 550m w/DOM MMF Duplex LC
AXSK-CSFP-LR	AXSK-CSFP-LR-ENC	1000BASE-LX/LH SFP 1310nm 10km w/DOM MMF/SMF Duplex LC

A10 - Continued

10G SFP+		
OEM Part Number	ENET Part Number	Description
AXSK-SFP+SR	AXSK-SFP+SR-ENC	10GBASE-SR SFP+ 850nm 300m w/DOM MMF Duplex LC
AXSK-SFP+SL	AXSK-SFP+SL-ENC	10GBASE-LR SFP+ 1310nm 10km w/DOM SMF Duplex LC

40G QSFP+		
OEM Part Number	ENET Part Number	Description
AXSK-QSFP-SR	AXSK-QSFP-SR-ENC	40GBASE-SR QSFP+ 850nm 400m w/DOM MMF MPO/MTP
AXSK-QSFP-LR	AXSK-QSFP-LR-ENC	40GBASE-LR4 QSFP+ Int. Mux 1270nm - 1330nm 2km w/DOM SMF LC

Accedian

1G SFP		
OEM Part Number	ENET Part Number	Description
7SV-000	7SV-000-ENC	1000BASE-T SFP Copper 100m RJ45
7SM-000	7SM-000-ENC	1000BASE-SX SFP 850nm 550m w/DOM MMF Duplex LC
7SN-000	7SN-000-ENC	1000BASE-LX/LH SFP 1310nm 10km w/DOM MMF/SMF Duplex LC
7SP-000	7SP-000-ENC	1000BASE-ZX SFP 1550nm 80km DOM SMF LC
7SR-000	7SR-000-ENC	1000BASE-ZX SFP 1550nm 80km DOM SMF LC
7SS-000	7SS-000-ENC	1000BASE-EZX SFP 1550nm 120km DOM SMF LC

Bidi SFP		
OEM Part Number	ENET Part Number	Description
7SF-000	7SF-000-ENC	100BASE-BXD SFP Tx1550nm/Rx1310nm 20km DOM SMF LC
7SG-000	7SG-000-ENC	100BASE-BXU SFP Tx1310nm/Rx1550nm 20km DOM SMF LC
7SH-000	7SH-000-ENC	100BASE-BXD SFP Tx1550nm/Rx1310nm 40km DOM SMF LC
7SJ-000	7SJ-000-ENC	100BASE-BXU SFP Tx1310nm/Rx1550nm 40km DOM SMF LC
7ST-000	7ST-000-ENC	1000BASE-BXD SFP Tx1490nm/Rx1310nm 20km DOM SMF LC
7SU-000	7SU-000-ENC	1000BASE-BXU SFP Tx1310nm/Rx1490nm 20km DOM SMF LC
7SW-000	7SW-000-ENC	1000BASE-CWDM SFP 1GE 2G FC 1470nm 80km DOM SMF LC
7SX-000	7SX-000-ENC	1000BASE-CWDM SFP 1GE 2G FC 1490nm 80km DOM SMF LC
7SX-001	7SX-000-ENC	1000BASE-CWDM SFP 1GE 2G FC 1510nm 80km DOM SMF LC
7SX-002	7SX-000-ENC	1000BASE-CWDM SFP 1GE 2G FC 1530nm 80km DOM SMF LC

Industrial Temp SFP		
OEM Part Number	ENET Part Number	Description
7SM-100	7SM-100-ENC	1000BASE-SX SFP iTemp 850nm 550m MMF Duplex LC
7SN-100	7SN-100-ENC	1000BASE-LX/LH SFP iTemp 1310nm 10km MMF/SMF Duplex LC
7SP-100	7SP-100-ENC	1000BASE-ZX SFP iTemp 1550nm 80km SMF Duplex LC

Accedian - Continued

10G SFP+		
OEM Part Number	ENET Part Number	Description
7SM-500	7SM-500-ENC	10GBASE-SR SFP+ 850nm 300m w/DOM MMF Duplex LC
7SN-500	7SN-500-ENC	10GBASE-LR SFP+ 1310nm 10km w/DOM SMF Duplex LC
7SP-500	7SP-500-ENC	10GBASE-ER SFP+ 1550nm 40km w/DOM SMF Duplex LC
7SP-402	7SP-402-ENC	10GBASE-ZR SFP+ 1550nm 80km w/DOM SMF Duplex LC

Adva

SFP		
OEM Part Number	ENET Part Number	Description
0061004008	0061004008-ENC	1000BASE-SX SFP 850nm 550m w/DOM MMF Duplex LC
0061004009	0061004009-ENC	1000BASE-LX/LH SFP 1310nm 10km w/DOM MMF/SMF Duplex LC
0061004014	0061004014-ENC	1000BASE-ZX SFP 1550nm 80km w/DOM SMF Duplex LC
0061004010	0061004010-ENC	1000BASE-BX Bi-di SFP 1310nm TX/1490nm RX 10km w/DOM SMF Simplex LC
0061004011	0061004011-ENC	1000BASE-BX Bi-di SFP 1490nm TX/1310nm RX 10km w/DOM SMF Simplex LC
0061003020	0061003020-ENC	1000BASE-CWDM SFP 1470nm 80km w/DOM SMF Duplex LC
0061003021	0061003021-ENC	1000BASE-CWDM SFP 1490nm 80km w/DOM SMF Duplex LC
0061003022	0061003022-ENC	1000BASE-CWDM SFP 1510nm 80km w/DOM SMF Duplex LC
0061003023	0061003023-ENC	1000BASE-CWDM SFP 1530nm 80km w/DOM SMF Duplex LC
0061003024	0061003024-ENC	1000BASE-CWDM SFP 1550nm 80km w/DOM SMF Duplex LC
0061003025	0061003025-ENC	1000BASE-CWDM SFP 1570nm 80km w/DOM SMF Duplex LC
0061003026	0061003026-ENC	1000BASE-CWDM SFP 1590nm 80km w/DOM SMF Duplex LC
0061003027	0061003027-ENC	1000BASE-CWDM SFP 1610nm 80km w/DOM SMF Duplex LC

Alcatel-Lucent

SFP		
OEM Part Number	ENET Part Number	Description
SFP-GIG-T	SFP-GIG-T-ENC	1000BASE-T SFP 100m Copper RJ45
SFP-GIG-SX	SFP-GIG-SX-ENC	1000BASE-SX SFP 850nm 550m w/DOM MMF Duplex LC
SFP-GIG-LX	SFP-GIG-LX-ENC	1000BASE-LX/LH SFP 1310nm 10km w/DOM MMF/SMF Duplex LC
SFP-GIG-LH40	SFP-GIG-LH40-ENC	1000BASE-EX SFP 1310nm 40km w/DOM SMF Duplex LC
SFP-GIG-LH70	SFP-GIG-LH70-ENC	1000BASE-ZX SFP 1550nm 80km w/DOM SMF Duplex LC
MINIGBIC-LH-70	MINIGBIC-LH-70-ENC	1000BASE-ZX SFP 1550nm 80km w/DOM SMF Duplex LC
MINIGBIC-LX	MINIGBIC-LX-ENC	1000BASE-LX/LH SFP 1310nm 10km w/DOM MMF/SMF Duplex LC
MINIGBIC-SX	MINIGBIC-SX-ENC	1000BASE-SX SFP 850nm 550m w/DOM MMF Duplex LC
SFP-GIG-BX-D	SFP-GIG-BX-D-ENC	1000BASE-BX Bi-di SFP 1490nm TX/1310nm RX 10km w/DOM SMF Simplex LC

Alcatel-Lucent - Continued

SFP		
OEM Part Number	ENET Part Number	Description
SFP-GIG-BX-U	SFP-GIG-BX-U-ENC	1000BASE-BX Bi-di SFP 1310nm TX/1490nm RX 10km w/DOM SMF Simplex LC
SFP-GIG-CWD-1470	SFP-GIG-CWD-1470-ENC	1000BASE-CWDM SFP 1470nm 80km w/DOM SMF Duplex LC
SFP-GIG-CWD-1490	SFP-GIG-CWD-1490-ENC	1000BASE-CWDM SFP 1490nm 80km w/DOM SMF Duplex LC
SFP-GIG-CWD-1510	SFP-GIG-CWD-1510-ENC	1000BASE-CWDM SFP 1510nm 80km w/DOM SMF Duplex LC
SFP-GIG-CWD-1530	SFP-GIG-CWD-1530-ENC	1000BASE-CWDM SFP 1530nm 80km w/DOM SMF Duplex LC
SFP-GIG-CWD-1550	SFP-GIG-CWD-1550-ENC	1000BASE-CWDM SFP 1550nm 80km w/DOM SMF Duplex LC
SFP-GIG-CWD-1570	SFP-GIG-CWD-1570-ENC	1000BASE-CWDM SFP 1570nm 80km w/DOM SMF Duplex LC
SFP-GIG-CWD-1590	SFP-GIG-CWD-1590-ENC	1000BASE-CWDM SFP 1590nm 80km w/DOM SMF Duplex LC
SFP-GIG-CWD-1610	SFP-GIG-CWD-1610-ENC	1000BASE-CWDM SFP 1610nm 80km w/DOM SMF Duplex LC
SFP-GIG-47CWD60	SFP-GIG-47CWD60-ENC	1000BASE-CWDM SFP 1470nm 80km w/DOM SMF Duplex LC
SFP-GIG-49CWD60	SFP-GIG-49CWD60-ENC	1000BASE-CWDM SFP 1490nm 80km w/DOM SMF Duplex LC
SFP-GIG-51CWD60	SFP-GIG-51CWD60-ENC	1000BASE-CWDM SFP 1510nm 80km w/DOM SMF Duplex LC
SFP-GIG-53CWD60	SFP-GIG-53CWD60-ENC	1000BASE-CWDM SFP 1530nm 80km w/DOM SMF Duplex LC
SFP-GIG-55CWD60	SFP-GIG-55CWD60-ENC	1000BASE-CWDM SFP 1550nm 80km w/DOM SMF Duplex LC
SFP-GIG-57CWD60	SFP-GIG-57CWD60-ENC	1000BASE-CWDM SFP 1570nm 80km w/DOM SMF Duplex LC
SFP-GIG-59CWD60	SFP-GIG-59CWD60-ENC	1000BASE-CWDM SFP 1590nm 80km w/DOM SMF Duplex LC
SFP-GIG-61CWD60	SFP-GIG-61CWD60-ENC	1000BASE-CWDM SFP 1610nm 80km w/DOM SMF Duplex LC
3HE00062AA	3HE00062AA-ENC	1000BASE-T SFP 100m Copper RJ45
3HE00027AA	3HE00027AA-ENC	1000BASE-SX SFP 850nm 550m w/DOM MMF Duplex LC I-Temp
3HE00027CA	3HE00027CA-ENC	1000BASE-SX SFP 850nm 550m w/DOM MMF Duplex LC I-Temp
3HE00028AA	3HE00028AA-ENC	1000BASE-LX/LH SFP 1310nm 10km w/DOM MMF/SMF Duplex LC I-Temp
3HE00867AA	3HE00867AA-ENC	1000BASE-EX SFP 1310nm 40km w/DOM SMF Duplex LC I-Temp
3HE00029AA	3HE00029AA-ENC	1000BASE-ZX SFP 1550nm 80km w/DOM SMF Duplex LC I-Temp
3HE00868AA	3HE00868AA-ENC	1000BASE-BX Bi-di SFP 1490nm TX/1310nm RX 20km w/DOM SMF Simplex LC I-Temp
3HE00868AB	3HE00868AB-ENC	1000BASE-BX Bi-di SFP 1310nm TX/1490nm RX 20km w/DOM SMF Simplex LC I-Temp
3HE04324AA	3HE04324AA-ENC	1000BASE-BX Bi-di SFP 1490nm TX/1310nm RX 40km w/DOM SMF Simplex LC I-Temp
3HE04324AB	3HE04324AB-ENC	1000BASE-BX Bi-di SFP 1310nm TX/1490nm RX 40km w/DOM SMF Simplex LC I-Temp
3HE00034AA	3HE00034AA-ENC	OC3/STM-1 SFP 1310nm 2km MMF Duplex LC
3HE00035AA	3HE00035AA-ENC	OC3/STM-1 SFP 1310nm 15km w/DOM SMF Duplex LC
3HE00036AA	3HE00036AA-ENC	OC3/STM-1 SFP 1310nm 40km w/DOM SMF Duplex LC
3HE00039AA	3HE00039AA-ENC	OC12/STM-4 SFP 1310nm 500m w/DOM SMF Duplex LC
3HE00041AA	3HE00041AA-ENC	OC12/STM-4 SFP 1310nm 15km w/DOM SMF Duplex LC
3HE00042AA	3HE00042AA-ENC	OC12/STM-4 SFP 1550nm 80km w/DOM SMF Duplex LC

Alcatel-Lucent - Continued

SFP		
OEM Part Number	ENET Part Number	Description
3HE00045AA	3HE00045AA-ENC	OC48C/STM-16 SFP 1310nm 2km w/DOM SMF Duplex LC
3HE00046AA	3HE00046AA-ENC	OC48C/STM-16 SFP 1310nm 15km w/DOM SMF Duplex LC
3HE00410AA	3HE00410AA-ENC	OC48C/STM-16 SFP 1550nm 80km w/DOM SMF Duplex LC
3HE00070BA	3HE00070BA-ENC	1000BASE-CWDM SFP 1470nm 120km w/DOM SMF Duplex LC
3HE00070BB	3HE00070BB-ENC	1000BASE-CWDM SFP 1490nm 120km w/DOM SMF Duplex LC
3HE00070BC	3HE00070BC-ENC	1000BASE-CWDM SFP 1510nm 120km w/DOM SMF Duplex LC
3HE00070BD	3HE00070BD-ENC	1000BASE-CWDM SFP 1530nm 120km w/DOM SMF Duplex LC
3HE00070BE	3HE00070BE-ENC	1000BASE-CWDM SFP 1550nm 120km w/DOM SMF Duplex LC
3HE00070BF	3HE00070BF-ENC	1000BASE-CWDM SFP 1570nm 120km w/DOM SMF Duplex LC
3HE00070BG	3HE00070BG-ENC	1000BASE-CWDM SFP 1590nm 120km w/DOM SMF Duplex LC
3HE00070BH	3HE00070BH-ENC	1000BASE-CWDM SFP 1610nm 120km w/DOM SMF Duplex LC

10G SFP+		
OEM Part Number	ENET Part Number	Description
SFP-10G-SR	SFP-10G-SR-AL-ENC	10GBASE-SR SFP+ 850nm 300m w/DOM MMF Duplex LC
SFP-10G-LR	SFP-10G-LR-AL-ENC	10GBASE-LR SFP+ 1310nm 10km w/DOM SMF Duplex LC
SFP-10G-LRM	SFP-10G-LRM-AL-ENC	10GBASE-LRM SFP+ 1310nm 220m w/DOM Single/MMF Duplex LC
SFP-10G-ER	SFP-10G-ER-AL-ENC	10GBASE-ER SFP+ 1550nm 40KM w/DOM SMF Duplex LC
SFP-10G-ZR	SFP-10G-ZR-AL-ENC	10GBASE-ZR SFP+ 1550nm 80KM w/DOM SMF Duplex LC
3HE04824AA	3HE04824AA-ENC	10GBASE-SR SFP+ 850nm 300m w/DOM MMF Duplex LC
3HE04823AA	3HE04823AA-ENC	10GBASE-LR SFP+ 1310nm 10km w/DOM SMF Duplex LC
3HE05036AA	3HE05036AA-ENC	10GBASE-ER SFP+ 1550nm 40KM w/DOM SMF Duplex LC
3HE05894AA	3HE05894AA-ENC	10GBASE-ZR SFP+ 1550nm 80KM w/DOM SMF Duplex LC

10G XFP		
OEM Part Number	ENET Part Number	Description
XFP-10G-SR	XFP-10G-SR-ENC	10GBASE-SR XFP 850nm 550m w/DOM MMF Duplex LC
XFP-10G-LR	XFP-10G-LR-ENC	10GBASE-LR XFP 1310nm 10km w/DOM SMF Duplex LC
XFP-10G-ER40	XFP-10G-ER40-ENC	10GBASE-ER XFP 1550nm 40km w/DOM SMF Duplex LC
XFP-10G-ZR80	XFP-10G-ZR80-ENC	10GBASE-ZR XFP 1550nm 80km w/DOM SMF Duplex LC
3HE00566AA	3HE00566AA-ENC	10GBASE-SR XFP 850nm 300m w/DOM MMF Duplex LC
3HE00564AA	3HE00564AA-ENC	10GBASE-LR XFP 1310nm 10km w/DOM SMF Duplex LC
3HE00876AA	3HE00876AA-ENC	10GBASE-ER XFP 1550nm 40km w/DOM SMF Duplex LC
3HE01545AA	3HE01545AA-ENC	10GBASE-ZR XFP 1550nm 80km w/DOM SMF Duplex LC
3HE02717AA	3HE02717AA-ENC	10GBASE-ZR DWDM XFP 1560.61 80km w/DOM SMF Duplex LC
3HE02717AB	3HE02717AB-ENC	10GBASE-ZR DWDM XFP 1559.79 80km w/DOM SMF Duplex LC
3HE02717AC	3HE02717AC-ENC	10GBASE-ZR DWDM XFP 1558.98 80km w/DOM SMF Duplex LC

Alcatel-Lucent - Continued

10G XFP		
OEM Part Number	ENET Part Number	Description
3HE02717AD	3HE02717AD-ENC	10GBASE-ZR DWDM XFP 1556.55 80km w/DOM SMF Duplex LC
3HE02717AE	3HE02717AE-ENC	10GBASE-ZR DWDM XFP 1555.75 80km w/DOM SMF Duplex LC
3HE02717AF	3HE02717AF-ENC	10GBASE-ZR DWDM XFP 1554.94 80km w/DOM SMF Duplex LC
3HE02717AG	3HE02717AG-ENC	10GBASE-ZR DWDM XFP 1552.52 80km w/DOM SMF Duplex LC
3HE02717AH	3HE02717AH-ENC	10GBASE-ZR DWDM XFP 1551.72 80km w/DOM SMF Duplex LC
3HE02717AJ	3HE02717AJ-ENC	10GBASE-ZR DWDM XFP 1550.92 80km w/DOM SMF Duplex LC
3HE02717AK	3HE02717AK-ENC	10GBASE-ZR DWDM XFP 1548.51 80km w/DOM SMF Duplex LC
3HE02717AL	3HE02717AL-ENC	10GBASE-ZR DWDM XFP 1547.72 80km w/DOM SMF Duplex LC
3HE02717AM	3HE02717AM-ENC	10GBASE-ZR DWDM XFP 1546.92 80km w/DOM SMF Duplex LC
3HE02718AA	3HE02718AA-ENC	10GBASE-ZR DWDM XFP 1561.42 80km w/DOM SMF Duplex LC
3HE02718AB	3HE02718AB-ENC	10GBASE-ZR DWDM XFP 1557.36 80km w/DOM SMF Duplex LC
3HE02718AC	3HE02718AC-ENC	10GBASE-ZR DWDM XFP 1553.33 80km w/DOM SMF Duplex LC
3HE02718AD	3HE02718AD-ENC	10GBASE-ZR DWDM XFP 1549.32 80km w/DOM SMF Duplex LC
3HE02718AE	3HE02718AE-ENC	10GBASE-ZR DWDM XFP 1543.73 80km w/DOM SMF Duplex LC
3HE02718AF	3HE02718AF-ENC	10GBASE-ZR DWDM XFP 1542.94 80km w/DOM SMF Duplex LC
3HE02718AG	3HE02718AG-ENC	10GBASE-ZR DWDM XFP 1542.14 80km w/DOM SMF Duplex LC
3HE02718AH	3HE02718AH-ENC	10GBASE-ZR DWDM XFP 1541.35 80km w/DOM SMF Duplex LC
3HE02718AJ	3HE02718AJ-ENC	10GBASE-ZR DWDM XFP 1539.77 80km w/DOM SMF Duplex LC
3HE02718AK	3HE02718AK-ENC	10GBASE-ZR DWDM XFP 1538.98 80km w/DOM SMF Duplex LC
3HE02718AL	3HE02718AL-ENC	10GBASE-ZR DWDM XFP 1538.19 80km w/DOM SMF Duplex LC
3HE02718AM	3HE02718AM-ENC	10GBASE-ZR DWDM XFP 1537.40 80km w/DOM SMF Duplex LC
3HE02718AN	3HE02718AN-ENC	10GBASE-ZR DWDM XFP 1535.82 80km w/DOM SMF Duplex LC
3HE02718AP	3HE02718AP-ENC	10GBASE-ZR DWDM XFP 1535.04 80km w/DOM SMF Duplex LC
3HE02718AR	3HE02718AR-ENC	10GBASE-ZR DWDM XFP 1534.25 80km w/DOM SMF Duplex LC
3HE02718AT	3HE02718AT-ENC	10GBASE-ZR DWDM XFP 1533.47 80km w/DOM SMF Duplex LC
3HE02718AU	3HE02718AU-ENC	10GBASE-ZR DWDM XFP 1531.9 80km w/DOM SMF Duplex LC
3HE02718AV	3HE02718AV-ENC	10GBASE-ZR DWDM XFP 1531.12 80km w/DOM SMF Duplex LC
3HE02718AW	3HE02718AW-ENC	10GBASE-ZR DWDM XFP 1530.33 80km w/DOM SMF Duplex LC

Adtran

1G SFP		
OEM Part Number	ENET Part Number	Description
1200485G1	1200485G1-ENC	1000BASE-T SFP 100m Copper RJ45
1200480E1	1200480E1-ENC	1000BASE-SX SFP 850nm 550m w/DOM MMF Duplex LC
1200481E1	1200481E1-ENC	1000BASE-LX/LH SFP 1310nm 10km w/DOM MMF/SMF Duplex LC
1184561P4	1184561P4-ENC	1000BASE-T SFP 100m Copper RJ45 I-Temp
1442300G1	1442300G1-ENC	1000BASE-T SFP (RoHS) 100m Copper RJ45 I-Temp
1184561P3	1184561P3-ENC	1000BASE-SX SFP 850nm 550m w/DOM MMF Duplex LC I-Temp
1184561PG3	1184561PG3-ENC	1000BASE-SX SFP (RoHS) 850nm 550m w/DOM MMF Duplex LC I-Temp

Adtran - Continued

1G SFP

OEM Part Number	ENET Part Number	Description
1184561P1	1184561P1-ENC	1000BASE-LX/LH SFP 1310nm 10km w/DOM MMF/SMF Duplex LC I-Temp
1184561PG1	1184561PG1-ENC	1000BASE-LX/LH SFP (RoHS) 1310nm 10km w/DOM MMF/SMF Duplex LC I-Temp
1442340G1	1442340G1-ENC	1000BASE-LX/LH SFP 1310nm 40km w/DOM MMF/SMF Duplex LC I-Temp
1184562P5	1184562P5-ENC	1000BASE-ZX SFP 1550nm 80km w/DOM SMF Duplex LC I-Temp
1184562PG5	1184562PG5-ENC	1000BASE-ZX SFP (RoHS) 1550nm 80km w/DOM SMF Duplex LC I-Temp

Bidi SFP

OEM Part Number	ENET Part Number	Description
1442110G1	1442110G1-ENC	1000BASE-BX Bi-di SFP 1490nm TX/1310nm RX 10km w/DOM SMF Simplex LC I-Temp
1442110G2	1442110G2-ENC	1000BASE-BX Bi-di SFP 1310nm TX/1490nm RX 10km w/DOM SMF Simplex LC I-Temp
1442120G1	1442120G1-ENC	1000BASE-BX Bi-di SFP 1490nm TX/1310nm RX 20km w/DOM SMF Simplex LC I-Temp
1442120G2	1442120G2-ENC	1000BASE-BX Bi-di SFP 1310nm TX/1490nm RX 20km w/DOM SMF Simplex LC I-Temp
1442140G1	1442140G1-ENC	1000BASE-BX Bi-di SFP 1490nm TX/1310nm RX 40km w/DOM SMF Simplex LC I-Temp
1442140G2	1442140G2-ENC	1000BASE-BX Bi-di SFP 1310nm TX/1490nm RX 40km w/DOM SMF Simplex LC I-Temp
1442180G1	1442180G1-ENC	1000BASE-BX Bi-di SFP 1550nm TX/1490nm RX 80km w/DOM SMF Simplex LC I-Temp
1442180G2	1442180G2-ENC	1000BASE-BX Bi-di SFP 1490nm TX/1550nm RX 80km w/DOM SMF Simplex LC I-Temp

CWDM SFP

OEM Part Number	ENET Part Number	Description
1442351G6	1442351G6-ENC	1000BASE-CWDM SFP 1470nm 80km w/DOM SMF Duplex LC I-Temp
1442351G7	1442351G7-ENC	1000BASE-CWDM SFP 1490nm 80km w/DOM SMF Duplex LC I-Temp
1442351G1	1442351G1-ENC	1000BASE-CWDM SFP 1510nm 80km w/DOM SMF Duplex LC I-Temp
1442351G2	1442351G2-ENC	1000BASE-CWDM SFP 1530nm 80km w/DOM SMF Duplex LC I-Temp
1442351G3	1442351G3-ENC	1000BASE-CWDM SFP 1550nm 80km w/DOM SMF Duplex LC I-Temp
1442351G4	1442351G4-ENC	1000BASE-CWDM SFP 1570nm 80km w/DOM SMF Duplex LC I-Temp
1442351G5	1442351G5-ENC	1000BASE-CWDM SFP 1590nm 80km w/DOM SMF Duplex LC I-Temp
1442351G8	1442351G8-ENC	1000BASE-CWDM SFP 1610nm 80km w/DOM SMF Duplex LC I-Temp

SONET SFP

OEM Part Number	ENET Part Number	Description
1184543P3	1184543P3-ENC	OC-3/STM-1 SFP 1310nm 2km w/DOM SMF Duplex LC I-Temp
1184543P2	1184543P2-ENC	OC-3/STM-1 SFP 1310nm 15km w/DOM SMF Duplex LC I-Temp
1184543P1	1184543P1-ENC	OC-3/STM-1 SFP 1310nm 40km w/DOM SMF Duplex LC I-Temp
1184543PG1	1184543PG1-ENC	OC-3/STM-1 SFP 1310nm 40km w/DOM SMF Duplex LC I-Temp

Adtran - Continued

SONET SFP		
OEM Part Number	ENET Part Number	Description
1184543P5	1184543P5-ENC	OC-3/STM-1 SFP 1550nm 80km w/DOM SMF Duplex LC I-Temp
1184543PG5	1184543PG5-ENC	OC-3/STM-1 SFP 1550nm 80km w/DOM SMF Duplex LC I-Temp
1442702PG2	1442702PG2-ENC	OC-3/STM-1 BX-20 SFP 1550nm TX/1310nm RX 20km w/DOM SMF Simplex LC I-Temp
1184544P2	1184544P3-ENC	OC12/STM-4 SFP 1310nm 15km w/DOM SMF Duplex LC I-Temp
1184544PG2	1184544PG3-ENC	OC12/STM-4 SFP 1310nm 15km w/DOM SMF Duplex LC I-Temp
1184544P1	1184544P2-ENC	OC12/STM-4 SFP 1310nm 40km w/DOM SMF Duplex LC I-Temp
1184544PG1	1184544PG2-ENC	OC12/STM-4 SFP 1310nm 40km w/DOM SMF Duplex LC I-Temp
1184544P5	1184544P6-ENC	OC12/STM-4 SFP 1550nm 80km w/DOM SMF Duplex LC I-Temp
1184560P6	1184560P6-ENC	OC48C/STM-16 SFP 1310nm 2km w/DOM SMF Duplex LC I-Temp
1184560P2	1184560P2-ENC	OC48C/STM-16 SFP 1310nm 15km w/DOM SMF Duplex LC I-Temp
1184560P1	1184560P1-ENC	OC48C/STM-16 SFP 1310nm 40km w/DOM SMF Duplex LC I-Temp
1184560P5	1184560P5-ENC	OC48C/STM-16 SFP 1550nm 80km w/DOM SMF Duplex LC I-Temp
1442701PG1	1442701PG1-ENC	OC-3/STM-1 CWDM SFP 1470nm 80km w/DOM SMF Duplex LC I-Temp
1442701PG2	1442701PG2-ENC	OC-3/STM-1 CWDM SFP 1490nm 80km w/DOM SMF Duplex LC I-Temp
1442701PG3	1442701PG3-ENC	OC-3/STM-1 CWDM SFP 1510nm 80km w/DOM SMF Duplex LC I-Temp
1442701PG4	1442701PG4-ENC	OC-3/STM-1 CWDM SFP 1530nm 80km w/DOM SMF Duplex LC I-Temp
1442701PG5	1442701PG5-ENC	OC-3/STM-1 CWDM SFP 1550nm 80km w/DOM SMF Duplex LC I-Temp
1442701PG6	1442701PG6-ENC	OC-3/STM-1 CWDM SFP 1570nm 80km w/DOM SMF Duplex LC I-Temp
1442701PG7	1442701PG7-ENC	OC-3/STM-1 CWDM SFP 1590nm 80km w/DOM SMF Duplex LC I-Temp
1442701PG8	1442701PG8-ENC	OC-3/STM-1 CWDM SFP 1610nm 80km w/DOM SMF Duplex LC I-Temp
1442703PG9	1442703PG9-ENC	OC-12/STM-4 CWDM SFP 1470nm 80km w/DOM SMF Duplex LC I-Temp
1442703PG2	1442703PG2-ENC	OC-12/STM-4 CWDM SFP 1490nm 80km w/DOM SMF Duplex LC I-Temp
1442703PG3	1442703PG3-ENC	OC-12/STM-4 CWDM SFP 1510nm 80km w/DOM SMF Duplex LC I-Temp
1442703PG4	1442703PG4-ENC	OC-12/STM-4 CWDM SFP 1530nm 80km w/DOM SMF Duplex LC I-Temp
1442703PG5	1442703PG5-ENC	OC-12/STM-4 CWDM SFP 1550nm 80km w/DOM SMF Duplex LC I-Temp
1442703PG6	1442703PG6-ENC	OC-12/STM-4 CWDM SFP 1570nm 80km w/DOM SMF Duplex LC I-Temp
1442703PG7	1442703PG7-ENC	OC-12/STM-4 CWDM SFP 1590nm 80km w/DOM SMF Duplex LC I-Temp
1442703PG8	1442703PG8-ENC	OC-12/STM-4 CWDM SFP 1610nm 80km w/DOM SMF Duplex LC I-Temp
1442706PG1	1442706PG1-ENC	OC48/STM-16/GE CWDM SFP 1470nm 80km w/DOM SMF Duplex LC I-Temp
1442706PG2	1442706PG2-ENC	OC48/STM-16/GE CWDM SFP 1490nm 80km w/DOM SMF Duplex LC I-Temp
1442706PG3	1442706PG3-ENC	OC48/STM-16/GE CWDM SFP 1510nm 80km w/DOM SMF Duplex LC I-Temp
1442706PG4	1442706PG4-ENC	OC48/STM-16/GE CWDM SFP 1530nm 80km w/DOM SMF Duplex LC I-Temp
1442706PG5	1442706PG5-ENC	OC48/STM-16/GE CWDM SFP 1550nm 80km w/DOM SMF Duplex LC I-Temp

Adtran - Continued

DWDM SFP		
OEM Part Number	ENET Part Number	Description
1442706PG6	1442706PG6-ENC	OC48/STM-16/GE CWDM SFP 1570nm 80km w/DOM SMF Duplex LC I-Temp
1442706PG7	1442706PG7-ENC	OC48/STM-16/GE CWDM SFP 1590nm 80km w/DOM SMF Duplex LC I-Temp
1442706PG8	1442706PG8-ENC	OC48/STM-16/GE CWDM SFP 1610nm 80km w/DOM SMF Duplex LC I-Temp
1442707G41	1442707G41-ENC	OC48/STM-16 DWDM SFP 1563.86nm 80km w/DOM SMF Duplex LC I-Temp -20°C to 85°C
1442707G42	1442707G42-ENC	OC48/STM-16 DWDM SFP 1563.05nm 80km w/DOM SMF Duplex LC I-Temp -20°C to 85°C
1442707G43	1442707G43-ENC	OC48/STM-16 DWDM SFP 1562.23nm 80km w/DOM SMF Duplex LC I-Temp -20°C to 85°C
1442707G44	1442707G44-ENC	OC48/STM-16 DWDM SFP 1561.41nm 80km w/DOM SMF Duplex LC I-Temp -20°C to 85°C
1442707G1	1442707G1-ENC	OC48/STM-16 DWDM SFP 1560.61nm 80km w/DOM SMF Duplex LC I-Temp -20°C to 85°C
1442707G2	1442707G2-ENC	OC48/STM-16 DWDM SFP 1559.79nm 80km w/DOM SMF Duplex LC I-Temp -20°C to 85°C
1442707G3	1442707G3-ENC	OC48/STM-16 DWDM SFP 1558.98nm 80km w/DOM SMF Duplex LC I-Temp -20°C to 85°C
1442707G4	1442707G4-ENC	OC48/STM-16 DWDM SFP 1558.17nm 80km w/DOM SMF Duplex LC I-Temp -20°C to 85°C
1442707G5	1442707G5-ENC	OC48/STM-16 DWDM SFP 1557.36nm 80km w/DOM SMF Duplex LC I-Temp -20°C to 85°C
1442707G6	1442707G6-ENC	OC48/STM-16 DWDM SFP 1556.55nm 80km w/DOM SMF Duplex LC I-Temp -20°C to 85°C
1442707G7	1442707G7-ENC	OC48/STM-16 DWDM SFP 1555.75nm 80km w/DOM SMF Duplex LC I-Temp -20°C to 85°C
1442707G8	1442707G8-ENC	OC48/STM-16 DWDM SFP 1554.94nm 80km w/DOM SMF Duplex LC I-Temp -20°C to 85°C
1442707G9	1442707G9-ENC	OC48/STM-16 DWDM SFP 1554.13nm 80km w/DOM SMF Duplex LC I-Temp -20°C to 85°C
1442707G10	1442707G10-ENC	OC48/STM-16 DWDM SFP 1553.33nm 80km w/DOM SMF Duplex LC I-Temp -20°C to 85°C
1442707G11	1442707G11-ENC	OC48/STM-16 DWDM SFP 1552.52nm 80km w/DOM SMF Duplex LC I-Temp -20°C to 85°C
1442707G12	1442707G12-ENC	OC48/STM-16 DWDM SFP 1551.72nm 80km w/DOM SMF Duplex LC I-Temp -20°C to 85°C
1442707G13	1442707G13-ENC	OC48/STM-16 DWDM SFP 1550.92nm 80km w/DOM SMF Duplex LC I-Temp -20°C to 85°C
1442707G14	1442707G14-ENC	OC48/STM-16 DWDM SFP 1550.12nm 80km w/DOM SMF Duplex LC I-Temp -20°C to 85°C
1442707G15	1442707G15-3NC	OC48/STM-16 DWDM SFP 1549.32nm 80km w/DOM SMF Duplex LC I-Temp -20°C to 85°C
1442707G16	1442707G16-ENC	OC48/STM-16 DWDM SFP 1548.51nm 80km w/DOM SMF Duplex LC I-Temp -20°C to 85°C
1442707G17	1442707G17-ENC	OC48/STM-16 DWDM SFP 1547.72nm 80km w/DOM SMF Duplex LC I-Temp -20°C to 85°C
1442707G18	1442707G18-ENC	OC48/STM-16 DWDM SFP 1546.92nm 80km w/DOM SMF Duplex LC I-Temp -20°C to 85°C
1442707G19	1442707G19-ENC	OC48/STM-16 DWDM SFP 1546.12nm 80km w/DOM SMF Duplex LC I-Temp -20°C to 85°C
1442707G20	1442707G20-ENC	OC48/STM-16 DWDM SFP 1545.32nm 80km w/DOM SMF Duplex LC I-Temp -20°C to 85°C

Adtran - Continued

DWDM SFP		
OEM Part Number	ENET Part Number	Description
1442707G21	1442707G21-ENC	OC48/STM-16 DWDM SFP 1544.53nm 80km w/DOM SMF Duplex LC I-Temp -20°C to 85°C
1442707G22	1442707G22-ENC	OC48/STM-16 DWDM SFP 1543.73nm 80km w/DOM SMF Duplex LC I-Temp -20°C to 85°C
1442707G23	1442707G23-ENC	OC48/STM-16 DWDM SFP 1542.94nm 80km w/DOM SMF Duplex LC I-Temp -20°C to 85°C
1442707G24	1442707G24-ENC	OC48/STM-16 DWDM SFP 1542.14nm 80km w/DOM SMF Duplex LC I-Temp -20°C to 85°C
1442707G25	1442707G25-ENC	OC48/STM-16 DWDM SFP 1541.35nm 80km w/DOM SMF Duplex LC I-Temp -20°C to 85°C
1442707G26	1442707G26-ENC	OC48/STM-16 DWDM SFP 1540.56nm 80km w/DOM SMF Duplex LC I-Temp -20°C to 85°C
1442707G27	1442707G27-ENC	OC48/STM-16 DWDM SFP 1539.77nm 80km w/DOM SMF Duplex LC I-Temp -20°C to 85°C
1442707G28	1442707G28-ENC	OC48/STM-16 DWDM SFP 1538.98nm 80km w/DOM SMF Duplex LC I-Temp -20°C to 85°C
1442707G29	1442707G29-ENC	OC48/STM-16 DWDM SFP 1538.19nm 80km w/DOM SMF Duplex LC I-Temp -20°C to 85°C
1442707G30	1442707G30-ENC	OC48/STM-16 DWDM SFP 1537.40nm 80km w/DOM SMF Duplex LC I-Temp -20°C to 85°C
1442707G31	1442707G31-ENC	OC48/STM-16 DWDM SFP 1536.61nm 80km w/DOM SMF Duplex LC I-Temp -20°C to 85°C
1442707G32	1442707G32-ENC	OC48/STM-16 DWDM SFP 1535.82nm 80km w/DOM SMF Duplex LC I-Temp -20°C to 85°C
1442707G33	1442707G33-ENC	OC48/STM-16 DWDM SFP 1535.04nm 80km w/DOM SMF Duplex LC I-Temp -20°C to 85°C
1442707G34	1442707G34-ENC	OC48/STM-16 DWDM SFP 1534.25nm 80km w/DOM SMF Duplex LC I-Temp -20°C to 85°C
1442707G35	1442707G35-ENC	OC48/STM-16 DWDM SFP 1533.47nm 80km w/DOM SMF Duplex LC I-Temp -20°C to 85°C
1442707G36	1442707G36-ENC	OC48/STM-16 DWDM SFP 1532.68nm 80km w/DOM SMF Duplex LC I-Temp -20°C to 85°C
1442707G37	1442707G37-ENC	OC48/STM-16 DWDM SFP 1531.90nm 80km w/DOM SMF Duplex LC I-Temp -20°C to 85°C
1442707G38	1442707G38-ENC	OC48/STM-16 DWDM SFP 1531.12nm 80km w/DOM SMF Duplex LC I-Temp -20°C to 85°C
1442707G39	1442707G39-ENC	OC48/STM-16 DWDM SFP 1530.33nm 80km w/DOM SMF Duplex LC I-Temp -20°C to 85°C
1442707G40	1442707G40-ENC	OC48/STM-16 DWDM SFP 1529.55nm 80km w/DOM SMF Duplex LC I-Temp -20°C to 85°C
1442390G1	1442390G1	1000Base-DWDM SFP 1538.19nm 120km w/DOM SMF Duplex LC I-Temp -20°C to 85°C
1442390G2	1442390G2	1000Base-DWDM SFP 1539.77nm 120km w/DOM SMF Duplex LC I-Temp -20°C to 85°C

10G SFP+		
OEM Part Number	ENET Part Number	Description
1442401G1	1442401G1-ENC	10GBASE-SR SFP+ 850nm 300m w/DOM MMF Duplex LC I-Temp
1442410G1	1442410G1-ENC	10GBASE-LR SFP+ 1310nm 10km w/DOM SMF Duplex LC I-Temp
1700485F1	1700485F1-ENC	10GBASE-SR Dual-Rate SFP+ 850nm 300m w/DOM MMF Duplex LC C-Temp

Adtran - Continued

10G SFP+		
OEM Part Number	ENET Part Number	Description
1700486F1	1700486F1-ENC	10GBASE-LR Dual-Rate SFP+ 1310nm 10km w/DOM SMF Duplex LC C-Temp
1442412F1	1442412F1-ENC	10GBASE-LR Bi-di SFP+ 1330nm TX/1270nm RX 10km w/DOM SMF Simplex LC I-Temp
1442412F2	1442412F2-ENC	10GBASE-LR Bi-di SFP+ 1270nm TX/1330nm RX 10km w/DOM SMF Simplex LC I-Temp
1442422F1	1442422F1-ENC	10GBASE-LR Bi-di SFP+ 1330nm TX/1270nm RX 20km w/DOM SMF Simplex LC I-Temp
1442422F2	1442422F2-ENC	10GBASE-LR Bi-di SFP+ 1270nm TX/1330nm RX 20km w/DOM SMF Simplex LC I-Temp
1442442F1	1442442F1-ENC	10GBASE-ER Bi-di SFP+ 1330nm TX/1270nm RX 40km w/DOM SMF Simplex LC I-Temp
1442442F2	1442442F2-ENC	10GBASE-ER Bi-di SFP+ 1270nm TX/1330nm RX 40km w/DOM SMF Simplex LC I-Temp
1442413F1	1442413F1-ENC	10GBASE-ER Bi-di SFP+ 1330nm TX/1270nm RX 60km w/DOM SMF Simplex LC I-Temp
1442413F2	1442413F2-ENC	10GBASE-ER Bi-di SFP+ 1270nm TX/1330nm RX 60km w/DOM SMF Simplex LC I-Temp

10G CWDM SFP+ 80km		
OEM Part Number	ENET Part Number	Description
1442471F1	1442471F1-ENC	10GBASE-ZR CWDM SFP+ 1470nm 80km w/DOM SMF Duplex LC I-Temp
1442471F2	1442471F2-ENC	10GBASE-ZR CWDM SFP+ 1490nm 80km w/DOM SMF Duplex LC I-Temp
1442471F3	1442471F3-ENC	10GBASE-ZR CWDM SFP+ 1510nm 80km w/DOM SMF Duplex LC I-Temp
1442471F4	1442471F4-ENC	10GBASE-ZR CWDM SFP+ 1530nm 80km w/DOM SMF Duplex LC I-Temp
1442471F5	1442471F5-ENC	10GBASE-ZR CWDM SFP+ 1550nm 80km w/DOM SMF Duplex LC I-Temp
1442471F6	1442471F6-ENC	10GBASE-ZR CWDM SFP+ 1570nm 80km w/DOM SMF Duplex LC I-Temp
1442471F7	1442471F7-ENC	10GBASE-ZR CWDM SFP+ 1590nm 80km w/DOM SMF Duplex LC I-Temp
1442471F8	1442471F8-ENC	10GBASE-ZR CWDM SFP+ 1610nm 80km w/DOM SMF Duplex LC I-Temp

10G CWDM SFP+ 40km		
OEM Part Number	ENET Part Number	Description
NOT OFFERED BY OEM	1442471F1-40K-ENC	10GBASE-ER CWDM SFP+ 1470nm 40km w/DOM SMF Duplex LC I-Temp
NOT OFFERED BY OEM	1442471F2-40K-ENC	10GBASE-ER CWDM SFP+ 1490nm 40km w/DOM SMF Duplex LC I-Temp
NOT OFFERED BY OEM	1442471F3-40K-ENC	10GBASE-ER CWDM SFP+ 1510nm 40km w/DOM SMF Duplex LC I-Temp
NOT OFFERED BY OEM	1442471F4-40K-ENC	10GBASE-ER CWDM SFP+ 1530nm 40km w/DOM SMF Duplex LC I-Temp
NOT OFFERED BY OEM	1442471F5-40K-ENC	10GBASE-ER CWDM SFP+ 1550nm 40km w/DOM SMF Duplex LC I-Temp

Adtran - Continued

10G		CWDM SFP+ 40km
OEM Part Number	ENET Part Number	Description
NOT OFFERED BY OEM	1442471F6-40K-ENC	10GBASE-ER CWDM SFP+ 1570nm 40km w/DOM SMF Duplex LC I-Temp
NOT OFFERED BY OEM	1442471F7-40K-ENC	10GBASE-ER CWDM SFP+ 1590nm 40km w/DOM SMF Duplex LC I-Temp
NOT OFFERED BY OEM	1442471F8-40K-ENC	10GBASE-ER CWDM SFP+ 1610nm 40km w/DOM SMF Duplex LC I-Temp

10G		DWDM SFP+ 80km
OEM Part Number	ENET Part Number	Description
1442485G5C	1442485G5C-ENC	10GBASE-ZR DWDM SFP+ 1563.86nm 80km w/DOM SMF Duplex LC C-Temp
1442485G6C	1442485G6C-ENC	10GBASE-ZR DWDM SFP+ 1563.05nm 80km w/DOM SMF Duplex LC C-Temp
1442485G7C	1442485G7C-ENC	10GBASE-ZR DWDM SFP+ 1562.23nm 80km w/DOM SMF Duplex LC C-Temp
1442485G8C	1442485G8C-ENC	10GBASE-ZR DWDM SFP+ 1561.42nm 80km w/DOM SMF Duplex LC C-Temp
1442481G1C	1442481G1C-ENC	10GBASE-ZR DWDM SFP+ 1560.61nm 80km w/DOM SMF Duplex LC C-Temp
1442481G2C	1442481G2C-ENC	10GBASE-ZR DWDM SFP+ 1559.79nm 80km w/DOM SMF Duplex LC C-Temp
1442481G3C	1442481G3C-ENC	10GBASE-ZR DWDM SFP+ 1558.98nm 80km w/DOM SMF Duplex LC C-Temp
1442481G4C	1442481G4C-ENC	10GBASE-ZR DWDM SFP+ 1558.17nm 80km w/DOM SMF Duplex LC C-Temp
1442481G5C	1442481G5C-ENC	10GBASE-ZR DWDM SFP+ 1557.36nm 80km w/DOM SMF Duplex LC C-Temp
1442481G6C	1442481G6C-ENC	10GBASE-ZR DWDM SFP+ 1556.55nm 80km w/DOM SMF Duplex LC C-Temp
1442481G7C	1442481G7C-ENC	10GBASE-ZR DWDM SFP+ 1555.75nm 80km w/DOM SMF Duplex LC C-Temp
1442481G8C	1442481G8C-ENC	10GBASE-ZR DWDM SFP+ 1554.94nm 80km w/DOM SMF Duplex LC C-Temp
1442481G9C	1442481G9C-ENC	10GBASE-ZR DWDM SFP+ 1554.13nm 80km w/DOM SMF Duplex LC C-Temp
1442482G1C	1442482G1C-ENC	10GBASE-ZR DWDM SFP+ 1553.33nm 80km w/DOM SMF Duplex LC C-Temp
1442482G2C	1442482G2C-ENC	10GBASE-ZR DWDM SFP+ 1552.52nm 80km w/DOM SMF Duplex LC C-Temp
1442482G3C	1442482G3C-ENC	10GBASE-ZR DWDM SFP+ 1551.72nm 80km w/DOM SMF Duplex LC C-Temp
1442482G4C	1442482G4C-ENC	10GBASE-ZR DWDM SFP+ 1550.92nm 80km w/DOM SMF Duplex LC C-Temp
1442482G5C	1442482G5C-ENC	10GBASE-ZR DWDM SFP+ 1550.12nm 80km w/DOM SMF Duplex LC C-Temp
1442482G6C	1442482G6C-ENC	10GBASE-ZR DWDM SFP+ 1549.32nm 80km w/DOM SMF Duplex LC C-Temp
1442482G7C	1442482G7C-ENC	10GBASE-ZR DWDM SFP+ 1548.51nm 80km w/DOM SMF Duplex LC C-Temp
1442482G8C	1442482G8C-ENC	10GBASE-ZR DWDM SFP+ 1547.72nm 80km w/DOM SMF Duplex LC C-Temp
1442482G9C	1442482G9C-ENC	10GBASE-ZR DWDM SFP+ 1546.92nm 80km w/DOM SMF Duplex LC C-Temp

Adtran - Continued

10G		DWDM SFP+ 80km
OEM Part Number	ENET Part Number	Description
1442483G1C	1442483G1C-ENC	10GBASE-ZR DWDM SFP+ 1546.12nm 80km w/DOM SMF Duplex LC C-Temp
1442483G2C	1442483G2C-ENC	10GBASE-ZR DWDM SFP+ 1545.32nm 80km w/DOM SMF Duplex LC C-Temp
1442483G3C	1442483G3C-ENC	10GBASE-ZR DWDM SFP+ 1544.53nm 80km w/DOM SMF Duplex LC C-Temp
1442483G4C	1442483G4C-ENC	10GBASE-ZR DWDM SFP+ 1543.73nm 80km w/DOM SMF Duplex LC C-Temp
1442483G5C	1442483G5C-ENC	10GBASE-ZR DWDM SFP+ 1542.94nm 80km w/DOM SMF Duplex LC C-Temp
1442483G6C	1442483G6C-ENC	10GBASE-ZR DWDM SFP+ 1542.14nm 80km w/DOM SMF Duplex LC C-Temp
1442483G7C	1442483G7C-ENC	10GBASE-ZR DWDM SFP+ 1541.35nm 80km w/DOM SMF Duplex LC C-Temp
1442483G8C	1442483G8C-ENC	10GBASE-ZR DWDM SFP+ 1540.56nm 80km w/DOM SMF Duplex LC C-Temp
1442483G9C	1442483G9C-ENC	10GBASE-ZR DWDM SFP+ 1539.77nm 80km w/DOM SMF Duplex LC C-Temp
1442484G1C	1442484G1C-ENC	10GBASE-ZR DWDM SFP+ 1538.98nm 80km w/DOM SMF Duplex LC C-Temp
1442484G2C	1442484G2C-ENC	10GBASE-ZR DWDM SFP+ 1538.19nm 80km w/DOM SMF Duplex LC C-Temp
1442484G3C	1442484G3C-ENC	10GBASE-ZR DWDM SFP+ 1537.40nm 80km w/DOM SMF Duplex LC C-Temp
1442484G4C	1442484G4C-ENC	10GBASE-ZR DWDM SFP+ 1536.61nm 80km w/DOM SMF Duplex LC C-Temp
1442484G5C	1442484G5C-ENC	10GBASE-ZR DWDM SFP+ 1535.82nm 80km w/DOM SMF Duplex LC C-Temp
1442484G6C	1442484G6C-ENC	10GBASE-ZR DWDM SFP+ 1535.04nm 80km w/DOM SMF Duplex LC C-Temp
1442484G7C	1442484G7C-ENC	10GBASE-ZR DWDM SFP+ 1534.25nm 80km w/DOM SMF Duplex LC C-Temp
1442484G8C	1442484G8C-ENC	10GBASE-ZR DWDM SFP+ 1533.47nm 80km w/DOM SMF Duplex LC C-Temp
1442484G9C	1442484G9C-ENC	10GBASE-ZR DWDM SFP+ 1532.68nm 80km w/DOM SMF Duplex LC C-Temp
1442485G1C	1442485G1C-ENC	10GBASE-ZR DWDM SFP+ 1531.90nm 80km w/DOM SMF Duplex LC C-Temp
1442485G2C	1442485G2C-ENC	10GBASE-ZR DWDM SFP+ 1531.12nm 80km w/DOM SMF Duplex LC C-Temp
1442485G3C	1442485G3C-ENC	10GBASE-ZR DWDM SFP+ 1530.33nm 80km w/DOM SMF Duplex LC C-Temp
1442485G4C	1442485G4C-ENC	10GBASE-ZR DWDM SFP+ 1529.55nm 80km w/DOM SMF Duplex LC C-Temp

Adtran - Continued

10G		DWDM SFP+ 40km
OEM Part Number	ENET Part Number	Description
NOT OFFERED BY OEM	1442485G5C-40K-ENC	10GBASE-ER DWDM SFP+ 1563.86nm 40kmw/DOM SMF Duplex LC C-Temp
NOT OFFERED BY OEM	1442485G6C-40K-ENC	10GBASE-ER DWDM SFP+ 1563.05nm 40kmw/DOM SMF Duplex LC C-Temp
NOT OFFERED BY OEM	1442485G7C-40K-ENC	10GBASE-ER DWDM SFP+ 1562.23nm 40kmw/DOM SMF Duplex LC C-Temp
NOT OFFERED BY OEM	1442485G8C-40K-ENC	10GBASE-ER DWDM SFP+ 1561.42nm 40kmw/DOM SMF Duplex LC C-Temp
NOT OFFERED BY OEM	1442481G1C-40K-ENC	10GBASE-ER DWDM SFP+ 1560.61nm 40kmw/DOM SMF Duplex LC C-Temp
NOT OFFERED BY OEM	1442481G2C-40K-ENC	10GBASE-ER DWDM SFP+ 1559.79nm 40kmw/DOM SMF Duplex LC C-Temp
NOT OFFERED BY OEM	1442481G3C-40K-ENC	10GBASE-ER DWDM SFP+ 1558.98nm 40kmw/DOM SMF Duplex LC C-Temp
NOT OFFERED BY OEM	1442481G4C-40K-ENC	10GBASE-ER DWDM SFP+ 1558.17nm 40kmw/DOM SMF Duplex LC C-Temp
NOT OFFERED BY OEM	1442481G5C-40K-ENC	10GBASE-ER DWDM SFP+ 1557.36nm 40kmw/DOM SMF Duplex LC C-Temp
NOT OFFERED BY OEM	1442481G6C-40K-ENC	10GBASE-ER DWDM SFP+ 1556.55nm 40kmw/DOM SMF Duplex LC C-Temp
NOT OFFERED BY OEM	1442481G7C-40K-ENC	10GBASE-ER DWDM SFP+ 1555.75nm 40kmw/DOM SMF Duplex LC C-Temp
NOT OFFERED BY OEM	1442481G8C-40K-ENC	10GBASE-ER DWDM SFP+ 1554.94nm 40kmw/DOM SMF Duplex LC C-Temp
NOT OFFERED BY OEM	1442481G9C-40K-ENC	10GBASE-ER DWDM SFP+ 1554.13nm 40kmw/DOM SMF Duplex LC C-Temp
NOT OFFERED BY OEM	1442482G1C-40K-ENC	10GBASE-ER DWDM SFP+ 1553.33nm 40kmw/DOM SMF Duplex LC C-Temp
NOT OFFERED BY OEM	1442482G2C-40K-ENC	10GBASE-ER DWDM SFP+ 1552.52nm 40kmw/DOM SMF Duplex LC C-Temp
NOT OFFERED BY OEM	1442482G3C-40K-ENC	10GBASE-ER DWDM SFP+ 1551.72nm 40kmw/DOM SMF Duplex LC C-Temp
NOT OFFERED BY OEM	1442482G4C-40K-ENC	10GBASE-ER DWDM SFP+ 1550.92nm 40kmw/DOM SMF Duplex LC C-Temp
NOT OFFERED BY OEM	1442482G5C-40K-ENC	10GBASE-ER DWDM SFP+ 1550.12nm 40kmw/DOM SMF Duplex LC C-Temp
NOT OFFERED BY OEM	1442482G6C-40K-ENC	10GBASE-ER DWDM SFP+ 1549.32nm 40kmw/DOM SMF Duplex LC C-Temp
NOT OFFERED BY OEM	1442482G7C-40K-ENC	10GBASE-ER DWDM SFP+ 1548.51nm 40kmw/DOM SMF Duplex LC C-Temp
NOT OFFERED BY OEM	1442482G8C-40K-ENC	10GBASE-ER DWDM SFP+ 1547.72nm 40kmw/DOM SMF Duplex LC C-Temp
NOT OFFERED BY OEM	1442482G9C-40K-ENC	10GBASE-ER DWDM SFP+ 1546.92nm 40kmw/DOM SMF Duplex LC C-Temp
NOT OFFERED BY OEM	1442483G1C-40K-ENC	10GBASE-ER DWDM SFP+ 1546.12nm 40kmw/DOM SMF Duplex LC C-Temp
NOT OFFERED BY OEM	1442483G2C-40K-ENC	10GBASE-ER DWDM SFP+ 1545.32nm 40kmw/DOM SMF Duplex LC C-Temp
NOT OFFERED BY OEM	1442483G3C-40K-ENC	10GBASE-ER DWDM SFP+ 1544.53nm 40kmw/DOM SMF Duplex LC C-Temp
NOT OFFERED BY OEM	1442483G4C-40K-ENC	10GBASE-ER DWDM SFP+ 1543.73nm 40kmw/DOM SMF Duplex LC C-Temp
NOT OFFERED BY OEM	1442483G5C-40K-ENC	10GBASE-ER DWDM SFP+ 1542.94nm 40kmw/DOM SMF Duplex LC C-Temp

Adtran - Continued

10G		DWDM SFP+ 40km
OEM Part Number	ENET Part Number	Description
NOT OFFERED BY OEM	1442483G6C-40K-ENC	10GBASE-ER DWDM SFP+ 1542.14nm 40kmw/DOM SMF Duplex LC C-Temp
NOT OFFERED BY OEM	1442483G7C-40K-ENC	10GBASE-ER DWDM SFP+ 1541.35nm 40kmw/DOM SMF Duplex LC C-Temp
NOT OFFERED BY OEM	1442483G8C-40K-ENC	10GBASE-ER DWDM SFP+ 1540.56nm 40kmw/DOM SMF Duplex LC C-Temp
NOT OFFERED BY OEM	1442483G9C-40K-ENC	10GBASE-ER DWDM SFP+ 1539.77nm 40kmw/DOM SMF Duplex LC C-Temp
NOT OFFERED BY OEM	1442484G1C-40K-ENC	10GBASE-ER DWDM SFP+ 1538.98nm 40kmw/DOM SMF Duplex LC C-Temp
NOT OFFERED BY OEM	1442484G2C-40K-ENC	10GBASE-ER DWDM SFP+ 1538.19nm 40kmw/DOM SMF Duplex LC C-Temp
NOT OFFERED BY OEM	1442484G3C-40K-ENC	10GBASE-ER DWDM SFP+ 1537.40nm 40kmw/DOM SMF Duplex LC C-Temp
NOT OFFERED BY OEM	1442484G4C-40K-ENC	10GBASE-ER DWDM SFP+ 1536.61nm 40kmw/DOM SMF Duplex LC C-Temp
NOT OFFERED BY OEM	1442484G5C-40K-ENC	10GBASE-ER DWDM SFP+ 1535.82nm 40kmw/DOM SMF Duplex LC C-Temp
NOT OFFERED BY OEM	1442484G6C-40K-ENC	10GBASE-ER DWDM SFP+ 1535.04nm 40kmw/DOM SMF Duplex LC C-Temp
NOT OFFERED BY OEM	1442484G7C-40K-ENC	10GBASE-ER DWDM SFP+ 1534.25nm 40kmw/DOM SMF Duplex LC C-Temp
NOT OFFERED BY OEM	1442484G8C-40K-ENC	10GBASE-ER DWDM SFP+ 1533.47nm 40kmw/DOM SMF Duplex LC C-Temp
NOT OFFERED BY OEM	1442484G9C-40K-ENC	10GBASE-ER DWDM SFP+ 1532.68nm 40kmw/DOM SMF Duplex LC C-Temp
NOT OFFERED BY OEM	1442485G1C-40K-ENC	10GBASE-ER DWDM SFP+ 1531.90nm 40kmw/DOM SMF Duplex LC C-Temp
NOT OFFERED BY OEM	1442485G2C-40K-ENC	10GBASE-ER DWDM SFP+ 1531.12nm 40kmw/DOM SMF Duplex LC C-Temp
NOT OFFERED BY OEM	1442485G3C-40K-ENC	10GBASE-ER DWDM SFP+ 1530.33nm 40kmw/DOM SMF Duplex LC C-Temp
NOT OFFERED BY OEM	1442485G4C-40K-ENC	10GBASE-ER DWDM SFP+ 1529.55nm 40kmw/DOM SMF Duplex LC C-Temp
1442901G1	1442901G1-ENC	10GBASE-SR XFP 850nm 300m w/DOM MMF Duplex LC I-Temp
1442910G1	1442910G1-ENC	10GBASE-LR XFP 1310nm 10km w/DOM SMF Duplex LC I-Temp
1442910G1C	1442910G1C-ENC	10GBASE-LR XFP 1310nm 10km w/DOM SMF Duplex LC C-Temp
1442940G1	1442940G1-ENC	10GBASE-ER XFP 1550nm 40km w/DOM SMF Duplex LC I-Temp
1442940G1C	1442940G1C-ENC	10GBASE-ER XFP 1550nm 40km w/DOM SMF Duplex LC C-Temp
1442980G1C	1442980G1C-ENC	10GBASE-ZR XFP 1550nm 80km w/DOM SMF Duplex LC C-Temp
1442912F1	1442912F1-ENC	10GBASE-LR Bi-di XFP 1330nm TX/1270nm RX 10km w/DOM SMF Simplex LC I-Temp
1442912F2	1442912F2-ENC	10GBASE-LR Bi-di XFP 1270nm TX/1330nm RX 10km w/DOM SMF Simplex LC I-Temp
1442922F1	1442922F1-ENC	10GBASE-LR Bi-di XFP 1330nm TX/1270nm RX 20km w/DOM SMF Simplex LC I-Temp
1442922F2	1442922F2-ENC	10GBASE-LR Bi-di XFP 1270nm TX/1330nm RX 20km w/DOM SMF Simplex LC I-Temp

Adtran - Continued

10G		XFP
OEM Part Number	ENET Part Number	Description
1442942F1	1442942F1-ENC	10GBASE-ER Bi-di XFP 1330nm TX/1270nm RX 40km w/DOM SMF Simplex LC I-Temp
1442942F2	1442942F2-ENC	10GBASE-ER Bi-di XFP 1270nm TX/1330nm RX 40km w/DOM SMF Simplex LC I-Temp
1442913F1	1442913F1-ENC	10GBASE-ER Bi-di XFP 1330nm TX/1270nm RX 60km w/DOM SMF Simplex LC I-Temp
1442913F2	1442913F2-ENC	10GBASE-ER Bi-di XFP 1270nm TX/1330nm RX 60km w/DOM SMF Simplex LC I-Temp

10G		CWDM XFP 80km
OEM Part Number	ENET Part Number	Description
1442971F1	1442971F1-ENC	10GBASE-ZR CWDM XFP 1470nm 80km w/DOM SMF Duplex LC I-Temp
1442971F2	1442971F2-ENC	10GBASE-ZR CWDM XFP 1490nm 80km w/DOM SMF Duplex LC I-Temp
1442971F3	1442971F3-ENC	10GBASE-ZR CWDM XFP 1510nm 80km w/DOM SMF Duplex LC I-Temp
1442971F4	1442971F4-ENC	10GBASE-ZR CWDM XFP 1530nm 80km w/DOM SMF Duplex LC I-Temp
1442971F5	1442971F5-ENC	10GBASE-ZR CWDM XFP 1550nm 80km w/DOM SMF Duplex LC I-Temp
1442971F6	1442971F6-ENC	10GBASE-ZR CWDM XFP 1570nm 80km w/DOM SMF Duplex LC I-Temp
1442971F7	1442971F7-ENC	10GBASE-ZR CWDM XFP 1590nm 80km w/DOM SMF Duplex LC I-Temp
1442971F8	1442971F8-ENC	10GBASE-ZR CWDM XFP 1610nm 80km w/DOM SMF Duplex LC I-Temp

10G		CWDM XFP 40km
OEM Part Number	ENET Part Number	Description
NOT OFFERED BY OEM	1442971F1-40K-ENC	10GBASE-ER CWDM XFP 1470nm 40km w/DOM SMF Duplex LC I-Temp
NOT OFFERED BY OEM	1442971F2-40K-ENC	10GBASE-ER CWDM XFP 1490nm 40km w/DOM SMF Duplex LC I-Temp
NOT OFFERED BY OEM	1442971F3-40K-ENC	10GBASE-ER CWDM XFP 1510nm 40km w/DOM SMF Duplex LC I-Temp
NOT OFFERED BY OEM	1442971F4-40K-ENC	10GBASE-ER CWDM XFP 1530nm 40km w/DOM SMF Duplex LC I-Temp
NOT OFFERED BY OEM	1442971F5-40K-ENC	10GBASE-ER CWDM XFP 1550nm 40km w/DOM SMF Duplex LC I-Temp
NOT OFFERED BY OEM	1442971F6-40K-ENC	10GBASE-ER CWDM XFP 1570nm 40km w/DOM SMF Duplex LC I-Temp
NOT OFFERED BY OEM	1442971F7-40K-ENC	10GBASE-ER CWDM XFP 1590nm 40km w/DOM SMF Duplex LC I-Temp
NOT OFFERED BY OEM	1442971F8-40K-ENC	10GBASE-ER CWDM XFP 1610nm 40km w/DOM SMF Duplex LC I-Temp

10G		DWDM XFP 80km
OEM Part Number	ENET Part Number	Description
1442982G8C	1442982G8C-ENC	10GBASE-ZR DWDM XFP 1563.86nm 80km w/DOM SMF Duplex LC (-5°C to 60°C)
1442982G9C	1442982G9C-ENC	10GBASE-ZR DWDM XFP 1563.05nm 80km w/DOM SMF Duplex LC (-5°C to 60°C)
1442983G1C	1442983G1C-ENC	10GBASE-ZR DWDM XFP 1562.23nm 80km w/DOM SMF Duplex LC (-5°C to 60°C)
1442983G2C	1442983G2C-ENC	10GBASE-ZR DWDM XFP 1561.42nm 80km w/DOM SMF Duplex LC (-5°C to 60°C)
1442981G1C	1442981G1C-ENC	10GBASE-ZR DWDM XFP 1560.61nm 80km w/DOM SMF Duplex LC (-5°C to 60°C)

Adtran - Continued

10G		DWDM XFP 80km
OEM Part Number	ENET Part Number	Description
1442981G2C	1442981G2C-ENC	10GBASE-ZR DWDM XFP 1559.79nm 80km w/DOM SMF Duplex LC (-5°C to 60°C)
1442981G3C	1442981G3C-ENC	10GBASE-ZR DWDM XFP 1558.98nm 80km w/DOM SMF Duplex LC (-5°C to 60°C)
1442981G4C	1442981G4C-ENC	10GBASE-ZR DWDM XFP 1558.17nm 80km w/DOM SMF Duplex LC (-5°C to 60°C)
1442981G5C	1442981G5C-ENC	10GBASE-ZR DWDM XFP 1557.36nm 80km w/DOM SMF Duplex LC (-5°C to 60°C)
1442981G6C	1442981G6C-ENC	10GBASE-ZR DWDM XFP 1556.55nm 80km w/DOM SMF Duplex LC (-5°C to 60°C)
1442981G7C	1442981G7C-ENC	10GBASE-ZR DWDM XFP 1555.75nm 80km w/DOM SMF Duplex LC (-5°C to 60°C)
1442981G8C	1442981G8C-ENC	10GBASE-ZR DWDM XFP 1554.94nm 80km w/DOM SMF Duplex LC (-5°C to 60°C)
1442981G9C	1442981G9C-ENC	10GBASE-ZR DWDM XFP 1554.13nm 80km w/DOM SMF Duplex LC (-5°C to 60°C)
1442982G1C	1442982G1C-ENC	10GBASE-ZR DWDM XFP 1553.33nm 80km w/DOM SMF Duplex LC (-5°C to 60°C)
1442982G2C	1442982G2C-ENC	10GBASE-ZR DWDM XFP 1552.52nm 80km w/DOM SMF Duplex LC (-5°C to 60°C)
1442982G3C	1442982G3C-ENC	10GBASE-ZR DWDM XFP 1551.72nm 80km w/DOM SMF Duplex LC (-5°C to 60°C)
1442982G4C	1442982G4C-ENC	10GBASE-ZR DWDM XFP 1550.92nm 80km w/DOM SMF Duplex LC (-5°C to 60°C)
1442982G5C	1442982G5C-ENC	10GBASE-ZR DWDM XFP 1550.12nm 80km w/DOM SMF Duplex LC (-5°C to 60°C)
1442982G6C	1442982G6C-ENC	10GBASE-ZR DWDM XFP 1549.32nm 80km w/DOM SMF Duplex LC (-5°C to 60°C)
1442982G7C	1442982G7C-ENC	10GBASE-ZR DWDM XFP 1548.51nm 80km w/DOM SMF Duplex LC (-5°C to 60°C)
1442983G3C	1442983G3C-ENC	10GBASE-ZR DWDM XFP 1547.72nm 80km w/DOM SMF Duplex LC (-5°C to 60°C)
1442983G4C	1442983G4C-ENC	10GBASE-ZR DWDM XFP 1546.92nm 80km w/DOM SMF Duplex LC (-5°C to 60°C)
1442983G5C	1442983G5C-ENC	10GBASE-ZR DWDM XFP 1546.12nm 80km w/DOM SMF Duplex LC (-5°C to 60°C)
1442983G6C	1442983G6C-ENC	10GBASE-ZR DWDM XFP 1545.32nm 80km w/DOM SMF Duplex LC (-5°C to 60°C)
1442983G7C	1442983G7C-ENC	10GBASE-ZR DWDM XFP 1544.53nm 80km w/DOM SMF Duplex LC (-5°C to 60°C)
1442983G8C	1442983G8C-ENC	10GBASE-ZR DWDM XFP 1543.73nm 80km w/DOM SMF Duplex LC (-5°C to 60°C)
1442983G9C	1442983G9C-ENC	10GBASE-ZR DWDM XFP 1542.94nm 80km w/DOM SMF Duplex LC (-5°C to 60°C)
1442986G1C	1442986G1C-ENC	10GBASE-ZR DWDM XFP 1542.14nm 80km w/DOM SMF Duplex LC (-5°C to 60°C)
1442986G2C	1442986G2C-ENC	10GBASE-ZR DWDM XFP 1541.35nm 80km w/DOM SMF Duplex LC (-5°C to 60°C)
1442986G3C	1442986G3C-ENC	10GBASE-ZR DWDM XFP 1540.56nm 80km w/DOM SMF Duplex LC (-5°C to 60°C)
1442986G4C	1442986G4C-ENC	10GBASE-ZR DWDM XFP 1539.77nm 80km w/DOM SMF Duplex LC (-5°C to 60°C)
1442986G5C	1442986G5C-ENC	10GBASE-ZR DWDM XFP 1538.98nm 80km w/DOM SMF Duplex LC (-5°C to 60°C)

Adtran - Continued

10G		DWDM XFP 80km
OEM Part Number	ENET Part Number	Description
1442986G6C	1442986G6C-ENC	10GBASE-ZR DWDM XFP 1538.19nm 80km w/DOM SMF Duplex LC (-5°C to 60°C)
1442986G7C	1442986G7C-ENC	10GBASE-ZR DWDM XFP 1537.40nm 80km w/DOM SMF Duplex LC (-5°C to 60°C)
1442986G8C	1442986G8C-ENC	10GBASE-ZR DWDM XFP 1536.61nm 80km w/DOM SMF Duplex LC (-5°C to 60°C)
1442986G9C	1442986G9C-ENC	10GBASE-ZR DWDM XFP 1535.82nm 80km w/DOM SMF Duplex LC (-5°C to 60°C)
1442987G1C	1442987G1C-ENC	10GBASE-ZR DWDM XFP 1535.04nm 80km w/DOM SMF Duplex LC (-5°C to 60°C)
1442987G2C	1442987G2C-ENC	10GBASE-ZR DWDM XFP 1534.25nm 80km w/DOM SMF Duplex LC (-5°C to 60°C)
1442987G3C	1442987G3C-ENC	10GBASE-ZR DWDM XFP 1533.47nm 80km w/DOM SMF Duplex LC (-5°C to 60°C)
1442987G4C	1442987G4C-ENC	10GBASE-ZR DWDM XFP 1532.68nm 80km w/DOM SMF Duplex LC (-5°C to 60°C)
1442987G5C	1442987G5C-ENC	10GBASE-ZR DWDM XFP 1531.90nm 80km w/DOM SMF Duplex LC (-5°C to 60°C)
1442987G6C	1442987G6C-ENC	10GBASE-ZR DWDM XFP 1531.12nm 80km w/DOM SMF Duplex LC (-5°C to 60°C)
1442987G7C	1442987G7C-ENC	10GBASE-ZR DWDM XFP 1530.33nm 80km w/DOM SMF Duplex LC (-5°C to 60°C)
1442987G8C	1442987G8C-ENC	10GBASE-ZR DWDM XFP 1529.55nm 80km w/DOM SMF Duplex LC (-5°C to 60°C)
1442982G8	1442982G8-ENC	10GBASE-ZR DWDM XFP 1563.86nm 80km w/DOM SMF Duplex LC E-Temp
1442982G9	1442982G9-ENC	10GBASE-ZR DWDM XFP 1563.05nm 80km w/DOM SMF Duplex LC E-Temp
1442983G1	1442983G1-ENC	10GBASE-ZR DWDM XFP 1562.23nm 80km w/DOM SMF Duplex LC E-Temp
1442983G2	1442983G2-ENC	10GBASE-ZR DWDM XFP 1561.42nm 80km w/DOM SMF Duplex LC E-Temp
1442981G1	1442981G1-ENC	10GBASE-ZR DWDM XFP 1560.61nm 80km w/DOM SMF Duplex LC E-Temp
1442981G2	1442981G2-ENC	10GBASE-ZR DWDM XFP 1559.79nm 80km w/DOM SMF Duplex LC E-Temp
1442981G3	1442981G3-ENC	10GBASE-ZR DWDM XFP 1558.98nm 80km w/DOM SMF Duplex LC E-Temp
1442981G4	1442981G4-ENC	10GBASE-ZR DWDM XFP 1558.17nm 80km w/DOM SMF Duplex LC E-Temp
1442981G5	1442981G5-ENC	10GBASE-ZR DWDM XFP 1557.36nm 80km w/DOM SMF Duplex LC E-Temp
1442981G6	1442981G6-ENC	10GBASE-ZR DWDM XFP 1556.55nm 80km w/DOM SMF Duplex LC E-Temp
1442981G7	1442981G7-ENC	10GBASE-ZR DWDM XFP 1555.75nm 80km w/DOM SMF Duplex LC E-Temp
1442981G8	1442981G8-ENC	10GBASE-ZR DWDM XFP 1554.94nm 80km w/DOM SMF Duplex LC E-Temp
1442981G9	1442981G9-ENC	10GBASE-ZR DWDM XFP 1554.13nm 80km w/DOM SMF Duplex LC E-Temp

Adtran - Continued

10G		DWDM XFP 80km
OEM Part Number	ENET Part Number	Description
1442982G1	1442982G1-ENC	10GBASE-ZR DWDM XFP 1553.33nm 80km w/DOM SMF Duplex LC E-Temp
1442982G2	1442982G2-ENC	10GBASE-ZR DWDM XFP 1552.52nm 80km w/DOM SMF Duplex LC E-Temp
1442982G3	1442982G3-ENC	10GBASE-ZR DWDM XFP 1551.72nm 80km w/DOM SMF Duplex LC E-Temp
1442982G4	1442982G4-ENC	10GBASE-ZR DWDM XFP 1550.92nm 80km w/DOM SMF Duplex LC E-Temp
1442982G5	1442982G5-ENC	10GBASE-ZR DWDM XFP 1550.12nm 80km w/DOM SMF Duplex LC E-Temp
1442982G6	1442982G6-ENC	10GBASE-ZR DWDM XFP 1549.32nm 80km w/DOM SMF Duplex LC E-Temp
1442982G7	1442982G7-ENC	10GBASE-ZR DWDM XFP 1548.51nm 80km w/DOM SMF Duplex LC E-Temp
1442983G3	1442983G3-ENC	10GBASE-ZR DWDM XFP 1547.72nm 80km w/DOM SMF Duplex LC E-Temp
1442983G4	1442983G4-ENC	10GBASE-ZR DWDM XFP 1546.92nm 80km w/DOM SMF Duplex LC E-Temp
1442983G5	1442983G5-ENC	10GBASE-ZR DWDM XFP 1546.12nm 80km w/DOM SMF Duplex LC E-Temp
1442983G6	1442983G6-ENC	10GBASE-ZR DWDM XFP 1545.32nm 80km w/DOM SMF Duplex LC E-Temp
1442983G7	1442983G7-ENC	10GBASE-ZR DWDM XFP 1544.53nm 80km w/DOM SMF Duplex LC E-Temp
1442983G8	1442983G8-ENC	10GBASE-ZR DWDM XFP 1543.73nm 80km w/DOM SMF Duplex LC E-Temp
1442983G9	1442983G9-ENC	10GBASE-ZR DWDM XFP 1542.94nm 80km w/DOM SMF Duplex LC E-Temp
1442986G1	1442986G1-ENC	10GBASE-ZR DWDM XFP 1542.14nm 80km w/DOM SMF Duplex LC E-Temp
1442986G2	1442986G2-ENC	10GBASE-ZR DWDM XFP 1541.35nm 80km w/DOM SMF Duplex LC E-Temp
1442986G3	1442986G3-ENC	10GBASE-ZR DWDM XFP 1540.56nm 80km w/DOM SMF Duplex LC E-Temp
1442986G4	1442986G4-ENC	10GBASE-ZR DWDM XFP 1539.77nm 80km w/DOM SMF Duplex LC E-Temp
1442986G5	1442986G5-ENC	10GBASE-ZR DWDM XFP 1538.98nm 80km w/DOM SMF Duplex LC E-Temp
1442986G6	1442986G6-ENC	10GBASE-ZR DWDM XFP 1538.19nm 80km w/DOM SMF Duplex LC E-Temp
1442986G7	1442986G7-ENC	10GBASE-ZR DWDM XFP 1537.40nm 80km w/DOM SMF Duplex LC E-Temp
1442986G8	1442986G8-ENC	10GBASE-ZR DWDM XFP 1536.61nm 80km w/DOM SMF Duplex LC E-Temp
1442986G9	1442986G9-ENC	10GBASE-ZR DWDM XFP 1535.82nm 80km w/DOM SMF Duplex LC E-Temp
1442987G1	1442987G1-ENC	10GBASE-ZR DWDM XFP 1535.04nm 80km w/DOM SMF Duplex LC E-Temp
1442987G2	1442987G2-ENC	10GBASE-ZR DWDM XFP 1534.25nm 80km w/DOM SMF Duplex LC E-Temp
1442987G3	1442987G3-ENC	10GBASE-ZR DWDM XFP 1533.47nm 80km w/DOM SMF Duplex LC E-Temp
1442987G4	1442987G4-ENC	10GBASE-ZR DWDM XFP 1532.68nm 80km w/DOM SMF Duplex LC E-Temp

Adtran - Continued

10G DWDM XFP 80km		
OEM Part Number	ENET Part Number	Description
1442987G5	1442987G5-ENC	10GBASE-ZR DWDM XFP 1531.90nm 80km w/DOM SMF Duplex LC E-Temp
1442987G6	1442987G6-ENC	10GBASE-ZR DWDM XFP 1531.12nm 80km w/DOM SMF Duplex LC E-Temp
1442987G7	1442987G7-ENC	10GBASE-ZR DWDM XFP 1530.33nm 80km w/DOM SMF Duplex LC E-Temp
1442987G8	1442987G8-ENC	10GBASE-ZR DWDM XFP 1529.55nm 80km w/DOM SMF Duplex LC E-Temp

10G DWDM XFP 40km		
OEM Part Number	ENET Part Number	Description
NOT OFFERED BY OEM	1442982G8C-40K-ENC	10GBASE-ER DWDM XFP 1563.86nm 40km w/DOM SMF Duplex LC E-Temp
NOT OFFERED BY OEM	1442982G9C-40K-ENC	10GBASE-ER DWDM XFP 1563.05nm 40km w/DOM SMF Duplex LC E-Temp
NOT OFFERED BY OEM	1442983G1C-40K-ENC	10GBASE-ER DWDM XFP 1562.23nm 40km w/DOM SMF Duplex LC E-Temp
NOT OFFERED BY OEM	1442983G2C-40K-ENC	10GBASE-ER DWDM XFP 1561.42nm 40km w/DOM SMF Duplex LC E-Temp
NOT OFFERED BY OEM	1442981G1C-40K-ENC	10GBASE-ER DWDM XFP 1560.61nm 40km w/DOM SMF Duplex LC E-Temp
NOT OFFERED BY OEM	1442981G2C-40K-ENC	10GBASE-ER DWDM XFP 1559.79nm 40km w/DOM SMF Duplex LC E-Temp
NOT OFFERED BY OEM	1442981G3C-40K-ENC	10GBASE-ER DWDM XFP 1558.98nm 40km w/DOM SMF Duplex LC E-Temp
NOT OFFERED BY OEM	1442981G4C-40K-ENC	10GBASE-ER DWDM XFP 1558.17nm 40km w/DOM SMF Duplex LC E-Temp
NOT OFFERED BY OEM	1442981G5C-40K-ENC	10GBASE-ER DWDM XFP 1557.36nm 40km w/DOM SMF Duplex LC E-Temp
NOT OFFERED BY OEM	1442981G6C-40K-ENC	10GBASE-ER DWDM XFP 1556.55nm 40km w/DOM SMF Duplex LC E-Temp
NOT OFFERED BY OEM	1442981G7C-40K-ENC	10GBASE-ER DWDM XFP 1555.75nm 40km w/DOM SMF Duplex LC E-Temp
NOT OFFERED BY OEM	1442981G8C-40K-ENC	10GBASE-ER DWDM XFP 1554.94nm 40km w/DOM SMF Duplex LC E-Temp
NOT OFFERED BY OEM	1442981G9C-40K-ENC	10GBASE-ER DWDM XFP 1554.13nm 40km w/DOM SMF Duplex LC E-Temp
NOT OFFERED BY OEM	1442982G1C-40K-ENC	10GBASE-ER DWDM XFP 1553.33nm 40km w/DOM SMF Duplex LC E-Temp
NOT OFFERED BY OEM	1442982G2C-40K-ENC	10GBASE-ER DWDM XFP 1552.52nm 40km w/DOM SMF Duplex LC E-Temp
NOT OFFERED BY OEM	1442982G3C-40K-ENC	10GBASE-ER DWDM XFP 1551.72nm 40km w/DOM SMF Duplex LC E-Temp
NOT OFFERED BY OEM	1442982G4C-40K-ENC	10GBASE-ER DWDM XFP 1550.92nm 40km w/DOM SMF Duplex LC E-Temp
NOT OFFERED BY OEM	1442982G5C-40K-ENC	10GBASE-ER DWDM XFP 1550.12nm 40km w/DOM SMF Duplex LC E-Temp
NOT OFFERED BY OEM	1442982G6C-40K-ENC	10GBASE-ER DWDM XFP 1549.32nm 40km w/DOM SMF Duplex LC E-Temp
NOT OFFERED BY OEM	1442982G7C-40K-ENC	10GBASE-ER DWDM XFP 1548.51nm 40km w/DOM SMF Duplex LC E-Temp
NOT OFFERED BY OEM	1442983G3C-40K-ENC	10GBASE-ER DWDM XFP 1547.72nm 40km w/DOM SMF Duplex LC E-Temp

Adtran - Continued

10G DWDM XFP 40km		
OEM Part Number	ENET Part Number	Description
NOT OFFERED BY OEM	1442983G4C-40K-ENC	10GBASE-ER DWDM XFP 1546.92nm 40km w/DOM SMF Duplex LC E-Temp
NOT OFFERED BY OEM	1442983G5C-40K-ENC	10GBASE-ER DWDM XFP 1546.12nm 40km w/DOM SMF Duplex LC E-Temp
NOT OFFERED BY OEM	1442983G6C-40K-ENC	10GBASE-ER DWDM XFP 1545.32nm 40km w/DOM SMF Duplex LC E-Temp
NOT OFFERED BY OEM	1442983G7C-40K-ENC	10GBASE-ER DWDM XFP 1544.53nm 40km w/DOM SMF Duplex LC E-Temp
NOT OFFERED BY OEM	1442983G8C-40K-ENC	10GBASE-ER DWDM XFP 1543.73nm 40km w/DOM SMF Duplex LC E-Temp
NOT OFFERED BY OEM	1442983G9C-40K-ENC	10GBASE-ER DWDM XFP 1542.94nm 40km w/DOM SMF Duplex LC E-Temp
NOT OFFERED BY OEM	1442986G1C-40K-ENC	10GBASE-ER DWDM XFP 1542.14nm 40km w/DOM SMF Duplex LC E-Temp
NOT OFFERED BY OEM	1442986G2C-40K-ENC	10GBASE-ER DWDM XFP 1541.35nm 40km w/DOM SMF Duplex LC E-Temp
NOT OFFERED BY OEM	1442986G3C-40K-ENC	10GBASE-ER DWDM XFP 1540.56nm 40km w/DOM SMF Duplex LC E-Temp
NOT OFFERED BY OEM	1442986G4C-40K-ENC	10GBASE-ER DWDM XFP 1539.77nm 40km w/DOM SMF Duplex LC E-Temp
NOT OFFERED BY OEM	1442986G5C-40K-ENC	10GBASE-ER DWDM XFP 1538.98nm 40km w/DOM SMF Duplex LC E-Temp
NOT OFFERED BY OEM	1442986G6C-40K-ENC	10GBASE-ER DWDM XFP 1538.19nm 40km w/DOM SMF Duplex LC E-Temp
NOT OFFERED BY OEM	1442986G7C-40K-ENC	10GBASE-ER DWDM XFP 1537.40nm 40km w/DOM SMF Duplex LC E-Temp
NOT OFFERED BY OEM	1442986G8C-40K-ENC	10GBASE-ER DWDM XFP 1536.61nm 40km w/DOM SMF Duplex LC E-Temp
NOT OFFERED BY OEM	1442986G9C-40K-ENC	10GBASE-ER DWDM XFP 1535.82nm 40km w/DOM SMF Duplex LC E-Temp
NOT OFFERED BY OEM	1442987G1C-40K-ENC	10GBASE-ER DWDM XFP 1535.04nm 40km w/DOM SMF Duplex LC E-Temp
NOT OFFERED BY OEM	1442987G2C-40K-ENC	10GBASE-ER DWDM XFP 1534.25nm 40km w/DOM SMF Duplex LC E-Temp
NOT OFFERED BY OEM	1442987G3C-40K-ENC	10GBASE-ER DWDM XFP 1533.47nm 40km w/DOM SMF Duplex LC E-Temp
NOT OFFERED BY OEM	1442987G4C-40K-ENC	10GBASE-ER DWDM XFP 1532.68nm 40km w/DOM SMF Duplex LC E-Temp
NOT OFFERED BY OEM	1442987G5C-40K-ENC	10GBASE-ER DWDM XFP 1531.90nm 40km w/DOM SMF Duplex LC E-Temp
NOT OFFERED BY OEM	1442987G6C-40K-ENC	10GBASE-ER DWDM XFP 1531.12nm 40km w/DOM SMF Duplex LC E-Temp
NOT OFFERED BY OEM	1442987G7C-40K-ENC	10GBASE-ER DWDM XFP 1530.33nm 40km w/DOM SMF Duplex LC E-Temp
NOT OFFERED BY OEM	1442987G8C-40K-ENC	10GBASE-ER DWDM XFP 1529.55nm 40km w/DOM SMF Duplex LC E-Temp

Adtran - Continued

10G		DWDM XFP 40km
OEM Part Number	ENET Part Number	Description
NOT OFFERED BY OEM	1442982G8-40K-ENC	10GBASE-ER DWDM XFP 1563.86nm 40km w/DOM SMF Duplex LC E-Temp
NOT OFFERED BY OEM	1442982G9-40K-ENC	10GBASE-ER DWDM XFP 1563.05nm 40km w/DOM SMF Duplex LC E-Temp
NOT OFFERED BY OEM	1442983G1-40K-ENC	10GBASE-ER DWDM XFP 1562.23nm 40km w/DOM SMF Duplex LC E-Temp
NOT OFFERED BY OEM	1442983G2-40K-ENC	10GBASE-ER DWDM XFP 1561.42nm 40km w/DOM SMF Duplex LC E-Temp
NOT OFFERED BY OEM	1442981G1-40K-ENC	10GBASE-ER DWDM XFP 1560.61nm 40km w/DOM SMF Duplex LC E-Temp
NOT OFFERED BY OEM	1442981G2-40K-ENC	10GBASE-ER DWDM XFP 1559.79nm 40km w/DOM SMF Duplex LC E-Temp
NOT OFFERED BY OEM	1442981G3-40K-ENC	10GBASE-ER DWDM XFP 1558.98nm 40km w/DOM SMF Duplex LC E-Temp
NOT OFFERED BY OEM	1442981G4-40K-ENC	10GBASE-ER DWDM XFP 1558.17nm 40km w/DOM SMF Duplex LC E-Temp
NOT OFFERED BY OEM	1442981G5-40K-ENC	10GBASE-ER DWDM XFP 1557.36nm 40km w/DOM SMF Duplex LC E-Temp
NOT OFFERED BY OEM	1442981G6-40K-ENC	10GBASE-ER DWDM XFP 1556.55nm 40km w/DOM SMF Duplex LC E-Temp
NOT OFFERED BY OEM	1442981G7-40K-ENC	10GBASE-ER DWDM XFP 1555.75nm 40km w/DOM SMF Duplex LC E-Temp
NOT OFFERED BY OEM	1442981G8-40K-ENC	10GBASE-ER DWDM XFP 1554.94nm 40km w/DOM SMF Duplex LC E-Temp
NOT OFFERED BY OEM	1442981G9-40K-ENC	10GBASE-ER DWDM XFP 1554.13nm 40km w/DOM SMF Duplex LC E-Temp
NOT OFFERED BY OEM	1442982G1-40K-ENC	10GBASE-ER DWDM XFP 1553.33nm 40km w/DOM SMF Duplex LC E-Temp
NOT OFFERED BY OEM	1442982G2-40K-ENC	10GBASE-ER DWDM XFP 1552.52nm 40km w/DOM SMF Duplex LC E-Temp
NOT OFFERED BY OEM	1442982G3-40K-ENC	10GBASE-ER DWDM XFP 1551.72nm 40km w/DOM SMF Duplex LC E-Temp
NOT OFFERED BY OEM	1442982G4-40K-ENC	10GBASE-ER DWDM XFP 1550.92nm 40km w/DOM SMF Duplex LC E-Temp
NOT OFFERED BY OEM	1442982G5-40K-ENC	10GBASE-ER DWDM XFP 1550.12nm 40km w/DOM SMF Duplex LC E-Temp
NOT OFFERED BY OEM	1442982G6-40K-ENC	10GBASE-ER DWDM XFP 1549.32nm 40km w/DOM SMF Duplex LC E-Temp
NOT OFFERED BY OEM	1442982G7-40K-ENC	10GBASE-ER DWDM XFP 1548.51nm 40km w/DOM SMF Duplex LC E-Temp
NOT OFFERED BY OEM	1442983G3-40K-ENC	10GBASE-ER DWDM XFP 1547.72nm 40km w/DOM SMF Duplex LC E-Temp
NOT OFFERED BY OEM	1442983G4-40K-ENC	10GBASE-ER DWDM XFP 1546.92nm 40km w/DOM SMF Duplex LC E-Temp
NOT OFFERED BY OEM	1442983G5-40K-ENC	10GBASE-ER DWDM XFP 1546.12nm 40km w/DOM SMF Duplex LC E-Temp
NOT OFFERED BY OEM	1442983G6-40K-ENC	10GBASE-ER DWDM XFP 1545.32nm 40km w/DOM SMF Duplex LC E-Temp
NOT OFFERED BY OEM	1442983G7-40K-ENC	10GBASE-ER DWDM XFP 1544.53nm 40km w/DOM SMF Duplex LC E-Temp
NOT OFFERED BY OEM	1442983G8-40K-ENC	10GBASE-ER DWDM XFP 1543.73nm 40km w/DOM SMF Duplex LC E-Temp
NOT OFFERED BY OEM	1442983G9-40K-ENC	10GBASE-ER DWDM XFP 1542.94nm 40km w/DOM SMF Duplex LC E-Temp

Adtran - Continued

10G DWDM XFP 40km		
OEM Part Number	ENET Part Number	Description
NOT OFFERED BY OEM	1442986G1-40K-ENC	10GBASE-ER DWDM XFP 1542.14nm 40km w/DOM SMF Duplex LC E-Temp
NOT OFFERED BY OEM	1442986G2-40K-ENC	10GBASE-ER DWDM XFP 1541.35nm 40km w/DOM SMF Duplex LC E-Temp
NOT OFFERED BY OEM	1442986G3-40K-ENC	10GBASE-ER DWDM XFP 1540.56nm 40km w/DOM SMF Duplex LC E-Temp
NOT OFFERED BY OEM	1442986G4-40K-ENC	10GBASE-ER DWDM XFP 1539.77nm 40km w/DOM SMF Duplex LC E-Temp
NOT OFFERED BY OEM	1442986G5-40K-ENC	10GBASE-ER DWDM XFP 1538.98nm 40km w/DOM SMF Duplex LC E-Temp
NOT OFFERED BY OEM	1442986G6-40K-ENC	10GBASE-ER DWDM XFP 1538.19nm 40km w/DOM SMF Duplex LC E-Temp
NOT OFFERED BY OEM	1442986G7-40K-ENC	10GBASE-ER DWDM XFP 1537.40nm 40km w/DOM SMF Duplex LC E-Temp
NOT OFFERED BY OEM	1442986G8-40K-ENC	10GBASE-ER DWDM XFP 1536.61nm 40km w/DOM SMF Duplex LC E-Temp
NOT OFFERED BY OEM	1442986G9-40K-ENC	10GBASE-ER DWDM XFP 1535.82nm 40km w/DOM SMF Duplex LC E-Temp
NOT OFFERED BY OEM	1442987G1-40K-ENC	10GBASE-ER DWDM XFP 1535.04nm 40km w/DOM SMF Duplex LC E-Temp
NOT OFFERED BY OEM	1442987G2-40K-ENC	10GBASE-ER DWDM XFP 1534.25nm 40km w/DOM SMF Duplex LC E-Temp
NOT OFFERED BY OEM	1442987G3-40K-ENC	10GBASE-ER DWDM XFP 1533.47nm 40km w/DOM SMF Duplex LC E-Temp
NOT OFFERED BY OEM	1442987G4-40K-ENC	10GBASE-ER DWDM XFP 1532.68nm 40km w/DOM SMF Duplex LC E-Temp
NOT OFFERED BY OEM	1442987G5-40K-ENC	10GBASE-ER DWDM XFP 1531.90nm 40km w/DOM SMF Duplex LC E-Temp
NOT OFFERED BY OEM	1442987G6-40K-ENC	10GBASE-ER DWDM XFP 1531.12nm 40km w/DOM SMF Duplex LC E-Temp
NOT OFFERED BY OEM	1442987G7-40K-ENC	10GBASE-ER DWDM XFP 1530.33nm 40km w/DOM SMF Duplex LC E-Temp
NOT OFFERED BY OEM	1442987G8-40K-ENC	10GBASE-ER DWDM XFP 1529.55nm 40km w/DOM SMF Duplex LC E-Temp

Aerohive

SFP		
OEM Part Number	ENET Part Number	Description
AH-ACC-SFP-1G-SX	AH-ACC-SFP-1G-SX-ENC	1000BASE-SX SFP 850nm 550m w/DOM MMF Duplex LC
AH-ACC-SFP-1G-LX	AH-ACC-SFP-1G-LX-ENC	1000BASE-LX/LH SFP 1310nm 10km w/DOM MMF/SMF Duplex LC
NOT OFFERED BY OEM	AH-ACC-SFP-1G-EX-ENC	1000BASE-EX SFP 1310nm 40km w/DOM MMF/SMF Duplex LC
NOT OFFERED BY OEM	AH-ACC-SFP-1G-ZX-ENC	1000BASE-ZX SFP 1550nm 80km w/DOM SMF Duplex LC

SFP+		
OEM Part Number	ENET Part Number	Description
AH-ACC-SFP-10G-SR	AH-ACC-SFP-10G-SR-ENC	10GBASE-SR SFP+ 850nm 300m w/DOM MMF Duplex LC
AH-ACC-SFP-10G-LR	AH-ACC-SFP-10G-LR-ENC	10GBASE-LR SFP+ 1310nm 10km w/DOM SMF Duplex LC
AH-ACC-SFP-10G-LRM	AH-ACC-SFP-10G-LRM-ENC	10GBASE-LRM SFP+ 1310nm 220m w/DOM Single/MMF Duplex LC
NOT OFFERED BY OEM	ACC-SFP-10G-T-ENC	10GBASE-T Copper SFP+ for Cat6A/Cat7 RJ-45 30m Max

Allied Telesis

SFP		
OEM Part Number	ENET Part Number	Description
AT-SPTX	AT-SPTX-ENC	1000BASE-T SFP 100m Copper RJ45
AT-SPSX	AT-SPSX-ENC	1000BASE-SX SFP 850nm 550m w/DOM MMF Duplex LC
AT-SPLX	AT-SPLX10-ENC	1000BASE-LX/LH SFP 1310nm 10km w/DOM MMF/SMF Duplex LC
AT-SPLX40	AT-SPLX40-ENC	1000BASE-EX SFP 1310nm 40km w/DOM MMF/SMF Duplex LC
AT-SPZX80	AT-SPZX80-ENC	1000BASE-ZX SFP 1550nm 80km w/DOM SMF Duplex LC
AT-SPBD10-14	AT-SPBD10-14-ENC	1000BASE-BX Bi-di SFP 1490nm TX/1310nm RX 10km w/DOM SMF Simplex LC
AT-SPBD10-13	AT-SPBD10-13-ENC	1000BASE-BX Bi-di SFP 1310nm TX/1490nm RX 10km w/DOM SMF Simplex LC
AT-SPFX/2	AT-SPFX/2-ENC	100BASE-FX SFP 1310nm 2km MMF Duplex LC
AT-SPFX/15	AT-SPFX/15-ENC	100BASE-LX SFP 1310nm 10km SMF Duplex LC
AT-SPFXBD-LC-15	AT-SPFXBD-LC-15-ENC	100BASE-BX-D SFP 1550nm 10km SMF Duplex LC
AT-SPFXBD-LC-13	AT-SPFXBD-LC-13-ENC	100BASE-BX-U SFP 1310nm 10km SMF Duplex LC

XFP		
OEM Part Number	ENET Part Number	Description
AT-XPSR	AT-XPSR-ENC	10GBASE-SR XFP 850nm 300m w/DOM MMF Duplex LC
AT-XPLR	AT-XPLR-ENC	10GBASE-LR XFP 1310nm 10km w/DOM SMF Duplex LC

Arista

SFP		
OEM Part Number	ENET Part Number	Description
SFP-1G-T	SFP-1G-T-ENC	1000BASE-T SFP 100m Copper RJ45
SFP-1G-SX	SFP-1G-SX-ENC	1000BASE-SX SFP 850nm 550m w/DOM MMF Duplex LC
SFP-1G-LX	SFP-1G-LX-ENC	1000BASE-LX/LH SFP 1310nm 10km w/DOM MMF/SMF Duplex LC

10G SFP+		
OEM Part Number	ENET Part Number	Description
SFP-10G-SR	SFP-10G-SR-A-ENC	10GBASE-SR SFP+ 850nm 300m w/DOM MMF Duplex LC
SFP-10G-LR	SFP-10G-LR-A-ENC	10GBASE-LR SFP+ 1310nm 10km w/DOM SMF Duplex LC
SFP-10G-LRM	SFP-10G-LRM-A-ENC	10GBASE-LRM SFP+ 1310nm 220m w/DOM Single/MMF Duplex LC
SFP-10G-ER	SFP-10G-ER-A-ENC	10GBASE-ER SFP+ 1550nm 40KM w/DOM SMF Duplex LC
NOT OFFERED BY OEM	SFP-10G-T-A-ENC	10GBASE-T Copper SFP+ for Cat6A/Cat7 RJ-45 30m Max
SFP-10G-ZR	SFP-10G-ZR-A-ENC	10GBASE-ZR SFP+ 1550nm 80KM w/DOM SMF Duplex LC
NOT OFFERED BY OEM	SFP-10G-ZR-A-100K-ENC	10GBASE-ZR SFP+ 1550nm 100KM w/DOM SMF Duplex LC
NOT OFFERED BY OEM	SFP-10G-BXD10-ENC	10GBASE-LR Bi-di SFP+ 1330nm TX/1270nm RX 10km w/DOM SMF Simplex LC

Arista - Continued

10G		SFP+
OEM Part Number	ENET Part Number	Description
NOT OFFERED BY OEM	SFP-10G-BXU10-ENC	10GBASE-LR Bi-di SFP+ 1270nm TX/1330nm RX 10km w/DOM SMF Simplex LC
NOT OFFERED BY OEM	SFP-10G-BXD20-ENC	10GBASE-LR Bi-di SFP+ 1330nm TX/1270nm RX 20km w/DOM SMF Simplex LC
NOT OFFERED BY OEM	SFP-10G-BXU20-ENC	10GBASE-LR Bi-di SFP+ 1270nm TX/1330nm RX 20km w/DOM SMF Simplex LC
NOT OFFERED BY OEM	SFP-10G-BXD40-ENC	10GBASE-ER Bi-di SFP+ 1330nm TX/1270nm RX 40km w/DOM SMF Simplex LC
NOT OFFERED BY OEM	SFP-10G-BXU40-ENC	10GBASE-ER Bi-di SFP+ 1270nm TX/1330nm RX 40km w/DOM SMF Simplex LC
NOT OFFERED BY OEM	SFP-10G-BXD60-ENC	10GBASE-ER Bi-di SFP+ 1330nm TX/1270nm RX 60km w/DOM SMF Simplex LC
NOT OFFERED BY OEM	SFP-10G-BXU60-ENC	10GBASE-ER Bi-di SFP+ 1270nm TX/1330nm RX 60km w/DOM SMF Simplex LC

10G		DWDM SFP+ 80km
OEM Part Number	ENET Part Number	Description
SFP-10G-DZ-61.41	SFP-10G-DZ-61.41-ENC	10GBASE-ZR DWDM SFP+ 1561.41nm 80km w/DOM SMF Duplex LC
SFP-10G-DZ-60.61	SFP-10G-DZ-60.61-ENC	10GBASE-ZR DWDM SFP+ 1560.61nm 80km w/DOM SMF Duplex LC
SFP-10G-DZ-59.79	SFP-10G-DZ-59.79-ENC	10GBASE-ZR DWDM SFP+ 1559.79nm 80km w/DOM SMF Duplex LC
SFP-10G-DZ-58.98	SFP-10G-DZ-58.98-ENC	10GBASE-ZR DWDM SFP+ 1558.98nm 80km w/DOM SMF Duplex LC
SFP-10G-DZ-58.17	SFP-10G-DZ-58.17-ENC	10GBASE-ZR DWDM SFP+ 1558.17nm 80km w/DOM SMF Duplex LC
SFP-10G-DZ-57.36	SFP-10G-DZ-57.36-ENC	10GBASE-ZR DWDM SFP+ 1557.36nm 80km w/DOM SMF Duplex LC
SFP-10G-DZ-56.55	SFP-10G-DZ-56.55-ENC	10GBASE-ZR DWDM SFP+ 1556.55nm 80km w/DOM SMF Duplex LC
SFP-10G-DZ-55.75	SFP-10G-DZ-55.75-ENC	10GBASE-ZR DWDM SFP+ 1555.75nm 80km w/DOM SMF Duplex LC
SFP-10G-DZ-54.94	SFP-10G-DZ-54.94-ENC	10GBASE-ZR DWDM SFP+ 1554.94nm 80km w/DOM SMF Duplex LC
SFP-10G-DZ-54.13	SFP-10G-DZ-54.13-ENC	10GBASE-ZR DWDM SFP+ 1554.13nm 80km w/DOM SMF Duplex LC
SFP-10G-DZ-53.33	SFP-10G-DZ-53.33-ENC	10GBASE-ZR DWDM SFP+ 1553.33nm 80km w/DOM SMF Duplex LC
SFP-10G-DZ-52.52	SFP-10G-DZ-52.52-ENC	10GBASE-ZR DWDM SFP+ 1552.52nm 80km w/DOM SMF Duplex LC
SFP-10G-DZ-51.72	SFP-10G-DZ-51.72-ENC	10GBASE-ZR DWDM SFP+ 1551.72nm 80km w/DOM SMF Duplex LC
SFP-10G-DZ-50.92	SFP-10G-DZ-50.92-ENC	10GBASE-ZR DWDM SFP+ 1550.92nm 80km w/DOM SMF Duplex LC
SFP-10G-DZ-50.12	SFP-10G-DZ-50.12-ENC	10GBASE-ZR DWDM SFP+ 1550.12nm 80km w/DOM SMF Duplex LC
SFP-10G-DZ-49.32	SFP-10G-DZ-49.32-ENC	10GBASE-ZR DWDM SFP+ 1549.32nm 80km w/DOM SMF Duplex LC
SFP-10G-DZ-48.51	SFP-10G-DZ-48.51-ENC	10GBASE-ZR DWDM SFP+ 1548.51nm 80km w/DOM SMF Duplex LC
SFP-10G-DZ-47.72	SFP-10G-DZ-47.72-ENC	10GBASE-ZR DWDM SFP+ 1547.72nm 80km w/DOM SMF Duplex LC
SFP-10G-DZ-46.92	SFP-10G-DZ-46.92-ENC	10GBASE-ZR DWDM SFP+ 1546.92nm 80km w/DOM SMF Duplex LC
SFP-10G-DZ-46.12	SFP-10G-DZ-46.12-ENC	10GBASE-ZR DWDM SFP+ 1546.12nm 80km w/DOM SMF Duplex LC
SFP-10G-DZ-45.32	SFP-10G-DZ-45.32-ENC	10GBASE-ZR DWDM SFP+ 1545.32nm 80km w/DOM SMF Duplex LC
SFP-10G-DZ-44.53	SFP-10G-DZ-44.53-ENC	10GBASE-ZR DWDM SFP+ 1544.53nm 80km w/DOM SMF Duplex LC
SFP-10G-DZ-43.73	SFP-10G-DZ-43.73-ENC	10GBASE-ZR DWDM SFP+ 1543.73nm 80km w/DOM SMF Duplex LC
SFP-10G-DZ-42.94	SFP-10G-DZ-42.94-ENC	10GBASE-ZR DWDM SFP+ 1542.94nm 80km w/DOM SMF Duplex LC

Arista - Continued

10G DWDM SFP+ 80km		
OEM Part Number	ENET Part Number	Description
SFP-10G-DZ-42.14	SFP-10G-DZ-42.14-ENC	10GBASE-ZR DWDM SFP+ 1542.14nm 80km w/DOM SMF Duplex LC
SFP-10G-DZ-41.35	SFP-10G-DZ-41.35-ENC	10GBASE-ZR DWDM SFP+ 1541.35nm 80km w/DOM SMF Duplex LC
SFP-10G-DZ-40.56	SFP-10G-DZ-40.56-ENC	10GBASE-ZR DWDM SFP+ 1540.56nm 80km w/DOM SMF Duplex LC
SFP-10G-DZ-39.77	SFP-10G-DZ-39.77-ENC	10GBASE-ZR DWDM SFP+ 1539.77nm 80km w/DOM SMF Duplex LC
SFP-10G-DZ-38.98	SFP-10G-DZ-38.98-ENC	10GBASE-ZR DWDM SFP+ 1538.98nm 80km w/DOM SMF Duplex LC
SFP-10G-DZ-38.19	SFP-10G-DZ-38.19-ENC	10GBASE-ZR DWDM SFP+ 1538.19nm 80km w/DOM SMF Duplex LC
SFP-10G-DZ-37.40	SFP-10G-DZ-37.40-ENC	10GBASE-ZR DWDM SFP+ 1537.40nm 80km w/DOM SMF Duplex LC
SFP-10G-DZ-36.61	SFP-10G-DZ-36.61-ENC	10GBASE-ZR DWDM SFP+ 1536.61nm 80km w/DOM SMF Duplex LC
SFP-10G-DZ-35.82	SFP-10G-DZ-35.82-ENC	10GBASE-ZR DWDM SFP+ 1535.82nm 80km w/DOM SMF Duplex LC
SFP-10G-DZ-35.04	SFP-10G-DZ-35.04-ENC	10GBASE-ZR DWDM SFP+ 1535.04nm 80km w/DOM SMF Duplex LC
SFP-10G-DZ-34.25	SFP-10G-DZ-34.25-ENC	10GBASE-ZR DWDM SFP+ 1534.25nm 80km w/DOM SMF Duplex LC
SFP-10G-DZ-33.47	SFP-10G-DZ-33.47-ENC	10GBASE-ZR DWDM SFP+ 1533.47nm 80km w/DOM SMF Duplex LC
SFP-10G-DZ-32.68	SFP-10G-DZ-32.68-ENC	10GBASE-ZR DWDM SFP+ 1532.68nm 80km w/DOM SMF Duplex LC
SFP-10G-DZ-31.90	SFP-10G-DZ-31.90-ENC	10GBASE-ZR DWDM SFP+ 1531.90nm 80km w/DOM SMF Duplex LC
SFP-10G-DZ-31.12	SFP-10G-DZ-31.12-ENC	10GBASE-ZR DWDM SFP+ 1531.12nm 80km w/DOM SMF Duplex LC
SFP-10G-DZ-30.33	SFP-10G-DZ-30.33-ENC	10GBASE-ZR DWDM SFP+ 1530.33nm 80km w/DOM SMF Duplex LC

10G DWDM SFP+ 40km		
OEM Part Number	ENET Part Number	Description
SFP-10G-DW-61.41	SFP-10G-DW-61.41-ENC	10GBASE-ER DWDM SFP+ 1561.41nm 40km w/DOM SMF Duplex LC
SFP-10G-DW-60.61	SFP-10G-DW-60.61-ENC	10GBASE-ER DWDM SFP+ 1560.61nm 40km w/DOM SMF Duplex LC
SFP-10G-DW-59.79	SFP-10G-DW-59.79-ENC	10GBASE-ER DWDM SFP+ 1559.79nm 40km w/DOM SMF Duplex LC
SFP-10G-DW-58.98	SFP-10G-DW-58.98-ENC	10GBASE-ER DWDM SFP+ 1558.98nm 40km w/DOM SMF Duplex LC
SFP-10G-DW-58.17	SFP-10G-DW-58.17-ENC	10GBASE-ER DWDM SFP+ 1558.17nm 40km w/DOM SMF Duplex LC
SFP-10G-DW-57.36	SFP-10G-DW-57.36-ENC	10GBASE-ER DWDM SFP+ 1557.36nm 40km w/DOM SMF Duplex LC
SFP-10G-DW-56.55	SFP-10G-DW-56.55-ENC	10GBASE-ER DWDM SFP+ 1556.55nm 40km w/DOM SMF Duplex LC
SFP-10G-DW-55.75	SFP-10G-DW-55.75-ENC	10GBASE-ER DWDM SFP+ 1555.75nm 40km w/DOM SMF Duplex LC
SFP-10G-DW-54.94	SFP-10G-DW-54.94-ENC	10GBASE-ER DWDM SFP+ 1554.94nm 40km w/DOM SMF Duplex LC
SFP-10G-DW-54.13	SFP-10G-DW-54.13-ENC	10GBASE-ER DWDM SFP+ 1554.13nm 40km w/DOM SMF Duplex LC
SFP-10G-DW-53.33	SFP-10G-DW-53.33-ENC	10GBASE-ER DWDM SFP+ 1553.33nm 40km w/DOM SMF Duplex LC
SFP-10G-DW-52.52	SFP-10G-DW-52.52-ENC	10GBASE-ER DWDM SFP+ 1552.52nm 40km w/DOM SMF Duplex LC
SFP-10G-DW-51.72	SFP-10G-DW-51.72-ENC	10GBASE-ER DWDM SFP+ 1551.72nm 40km w/DOM SMF Duplex LC
SFP-10G-DW-50.92	SFP-10G-DW-50.92-ENC	10GBASE-ER DWDM SFP+ 1550.92nm 40km w/DOM SMF Duplex LC
SFP-10G-DW-50.12	SFP-10G-DW-50.12-ENC	10GBASE-ER DWDM SFP+ 1550.12nm 40km w/DOM SMF Duplex LC
SFP-10G-DW-49.32	SFP-10G-DW-49.32-ENC	10GBASE-ER DWDM SFP+ 1549.32nm 40km w/DOM SMF Duplex LC
SFP-10G-DW-48.51	SFP-10G-DW-48.51-ENC	10GBASE-ER DWDM SFP+ 1548.51nm 40km w/DOM SMF Duplex LC
SFP-10G-DW-47.72	SFP-10G-DW-47.72-ENC	10GBASE-ER DWDM SFP+ 1547.72nm 40km w/DOM SMF Duplex LC
SFP-10G-DW-46.92	SFP-10G-DW-46.92-ENC	10GBASE-ER DWDM SFP+ 1546.92nm 40km w/DOM SMF Duplex LC
SFP-10G-DW-46.12	SFP-10G-DW-46.12-ENC	10GBASE-ER DWDM SFP+ 1546.12nm 40km w/DOM SMF Duplex LC
SFP-10G-DW-45.32	SFP-10G-DW-45.32-ENC	10GBASE-ER DWDM SFP+ 1545.32nm 40km w/DOM SMF Duplex LC

Arista - Continued

10G DWDM SFP+ 40km		
OEM Part Number	ENET Part Number	Description
SFP-10G-DW-44.53	SFP-10G-DW-44.53-ENC	10GBASE-ER DWDM SFP+ 1544.53nm 40km w/DOM SMF Duplex LC
SFP-10G-DW-43.73	SFP-10G-DW-43.73-ENC	10GBASE-ER DWDM SFP+ 1543.73nm 40km w/DOM SMF Duplex LC
SFP-10G-DW-42.94	SFP-10G-DW-42.94-ENC	10GBASE-ER DWDM SFP+ 1542.94nm 40km w/DOM SMF Duplex LC
SFP-10G-DW-42.14	SFP-10G-DW-42.14-ENC	10GBASE-ER DWDM SFP+ 1542.14nm 40km w/DOM SMF Duplex LC
SFP-10G-DW-41.35	SFP-10G-DW-41.35-ENC	10GBASE-ER DWDM SFP+ 1541.35nm 40km w/DOM SMF Duplex LC
SFP-10G-DW-40.56	SFP-10G-DW-40.56-ENC	10GBASE-ER DWDM SFP+ 1540.56nm 40km w/DOM SMF Duplex LC
SFP-10G-DW-39.77	SFP-10G-DW-39.77-ENC	10GBASE-ER DWDM SFP+ 1539.77nm 40km w/DOM SMF Duplex LC
SFP-10G-DW-38.98	SFP-10G-DW-38.98-ENC	10GBASE-ER DWDM SFP+ 1538.98nm 40km w/DOM SMF Duplex LC
SFP-10G-DW-38.19	SFP-10G-DW-38.19-ENC	10GBASE-ER DWDM SFP+ 1538.19nm 40km w/DOM SMF Duplex LC
SFP-10G-DW-37.40	SFP-10G-DW-37.40-ENC	10GBASE-ER DWDM SFP+ 1537.40nm 40km w/DOM SMF Duplex LC
SFP-10G-DW-36.61	SFP-10G-DW-36.61-ENC	10GBASE-ER DWDM SFP+ 1536.61nm 40km w/DOM SMF Duplex LC
SFP-10G-DW-35.82	SFP-10G-DW-35.82-ENC	10GBASE-ER DWDM SFP+ 1535.82nm 40km w/DOM SMF Duplex LC
SFP-10G-DW-35.04	SFP-10G-DW-35.04-ENC	10GBASE-ER DWDM SFP+ 1535.04nm 40km w/DOM SMF Duplex LC
SFP-10G-DW-34.25	SFP-10G-DW-34.25-ENC	10GBASE-ER DWDM SFP+ 1534.25nm 40km w/DOM SMF Duplex LC
SFP-10G-DW-33.47	SFP-10G-DW-33.47-ENC	10GBASE-ER DWDM SFP+ 1533.47nm 40km w/DOM SMF Duplex LC
SFP-10G-DW-32.68	SFP-10G-DW-32.68-ENC	10GBASE-ER DWDM SFP+ 1532.68nm 40km w/DOM SMF Duplex LC
SFP-10G-DW-31.90	SFP-10G-DW-31.90-ENC	10GBASE-ER DWDM SFP+ 1531.9nm 40km w/DOM SMF Duplex LC
SFP-10G-DW-31.12	SFP-10G-DW-31.12-ENC	10GBASE-ER DWDM SFP+ 1531.12nm 40km w/DOM SMF Duplex LC
SFP-10G-DW-30.33	SFP-10G-DW-30.33-ENC	10GBASE-ER DWDM SFP+ 1530.33nm 40km w/DOM SMF Duplex LC

10G CWDM SFP+ 80km		
OEM Part Number	ENET Part Number	Description
NOT OFFERED BY OEM	SFP-10G-CZ-CW47-ENC	10GBASE-ZR CWDM SFP+ 1470nm 80km w/DOM SMF Duplex LC
NOT OFFERED BY OEM	SFP-10G-CZ-CW49-ENC	10GBASE-ZR CWDM SFP+ 1490nm 80km w/DOM SMF Duplex LC
NOT OFFERED BY OEM	SFP-10G-CZ-CW51-ENC	10GBASE-ZR CWDM SFP+ 1510nm 80km w/DOM SMF Duplex LC
NOT OFFERED BY OEM	SFP-10G-CZ-CW53-ENC	10GBASE-ZR CWDM SFP+ 1530nm 80km w/DOM SMF Duplex LC
NOT OFFERED BY OEM	SFP-10G-CZ-CW55-ENC	10GBASE-ZR CWDM SFP+ 1550nm 80km w/DOM SMF Duplex LC
NOT OFFERED BY OEM	SFP-10G-CZ-CW57-ENC	10GBASE-ZR CWDM SFP+ 1570nm 80km w/DOM SMF Duplex LC
NOT OFFERED BY OEM	SFP-10G-CZ-CW59-ENC	10GBASE-ZR CWDM SFP+ 1590nm 80km w/DOM SMF Duplex LC
NOT OFFERED BY OEM	SFP-10G-CZ-CW61-ENC	10GBASE-ZR CWDM SFP+ 1610nm 80km w/DOM SMF Duplex LC

10G CWDM SFP+ 40km		
OEM Part Number	ENET Part Number	Description
NOT OFFERED BY OEM	SFP-10G-CW-CW47-ENC	10GBASE-ER CWDM SFP+ 1470nm 40km w/DOM SMF Duplex LC
NOT OFFERED BY OEM	SFP-10G-CW-CW49-ENC	10GBASE-ER CWDM SFP+ 1490nm 40km w/DOM SMF Duplex LC
NOT OFFERED BY OEM	SFP-10G-CW-CW51-ENC	10GBASE-ER CWDM SFP+ 1510nm 40km w/DOM SMF Duplex LC
NOT OFFERED BY OEM	SFP-10G-CW-CW53-ENC	10GBASE-ER CWDM SFP+ 1530nm 40km w/DOM SMF Duplex LC
NOT OFFERED BY OEM	SFP-10G-CW-CW55-ENC	10GBASE-ER CWDM SFP+ 1550nm 40km w/DOM SMF Duplex LC
NOT OFFERED BY OEM	SFP-10G-CW-CW57-ENC	10GBASE-ER CWDM SFP+ 1570nm 40km w/DOM SMF Duplex LC
NOT OFFERED BY OEM	SFP-10G-CW-CW59-ENC	10GBASE-ER CWDM SFP+ 1590nm 40km w/DOM SMF Duplex LC

Arista - Continued

10G		CWDM SFP+ 40km
OEM Part Number	ENET Part Number	Description
NOT OFFERED BY OEM	SFP-10G-CW-CW61-ENC	10GBASE-ER CWDM SFP+ 1610nm 40km w/DOM SMF Duplex LC

40G		QSFP+
OEM Part Number	ENET Part Number	Description
QSFP-40G-ER4	QSFP-40G-ER4-A-ENC	40GBASE-ER4 QSFP+ 40km Int. Mux w/DOM SMF Duplex LC
QSFP-40G-SR4	QSFP-40G-SR4-A-ENC	40GBASE-SR QSFP+ 850nm 150m w/DOM MMF MPO/MTP
QSFP-40G-XSR4	QSFP-40G-XSR4-ENC	40GBASE-SR QSFP+ 850nm 300m/400M w/DOM MMF MPO/MTP
QSFP-40G-PLRL4	QSFP-40G-PLRL4-ENC	40GBASE-LR4 QSFP+ 1310nm 2km w/DOM SMF MPO/MTP
QSFP-40G-PLR4	QSFP-40G-PLR4-ENC	40GBASE-LR4 QSFP+ 1310nm 10km w/DOM SMF MPO/MTP
QSFP-40G-LRL4	QSFP-40G-LR4L-ENC	40GBASE-LR4 QSFP+ 1270nm, 1290nm, 1310nm, 1330nm 2km w/DOM SMF LC
QSFP-40G-LR4	QSFP-40G-LR4-A-ENC	40GBASE-LR4 QSFP+ 1270nm, 1290nm, 1310nm, 1330nm 10km w/DOM SMF LC

100G		CFP2
OEM Part Number	ENET Part Number	Description
NOT OFFERED BY OEM	CFP2-100G-SR10-A-ENC	100GBASE-SR10 CFP2 transceiver module 100M MMF MPO-24
CFP2-100G-LR4	CFP2-100G-LR4-A-ENC	100GBASE-LR4 CFP2 transceiver module for SMF, Duplex LC 10KM

		QSFP28
OEM Part Number	ENET Part Number	Description
QSFP-100G-SR4	QSFP-100G-SR4-A-ENC	100GBASE-SR4 QSFP28 850nm 70/100m MMF MPO-12
QSFP-100G-CWDM4-A	QSFP-100G-CWDM4-A-ENC	100GBASE-CWDM4 QSFP28 1271/1291/1311/1331nm 2km SMF Duplex LC
QSFP-100G-LRL4	QSFP-100G-LRL4-ENC	100GBASE-LR4 QSFP28 1295/1300/1304/1309nm 2km SMF Duplex LC
QSFP-100G-LR4	QSFP-100G-LR4-A-ENC	100GBASE-LR4 QSFP28 1295/1300/1304/1309nm 10km SMF Duplex LC

Arris

		SFP
OEM Part Number	ENET Part Number	Description
722093	722093-ENC	1000BASE-SX SFP 850nm 550m w/DOM MMF Duplex LC
728965	728965-ENC	1000BASE-LX/LH SFP 1310nm 10km w/DOM MMF/SMF Duplex LC
722872	722872-ENC	1000BASE-T SFP 100m Copper RJ45
780180	780180-ENC	1000BASE-ZX SFP 1550nm 80km w/DOM SMF Duplex LC
580958-001-00	580958-001-00-ENC	1000BASE-BX-D SFP 1490nm TX/1310nm RX 10km w/DOM SMF Simplex LC I-Temp
580958-002-00	580958-002-00-ENC	1000BASE-BX-U SFP 1310nm TX/1490nm RX 10km w/DOM SMF Simplex LC I-Temp
580958-003-00	580958-003-00-ENC	1000BASE-BX-U SFP 1310nm TX/1490nm RX 20km w/DOM SMF Simplex LC I-Temp
580958-004-00	580958-004-00-ENC	1000BASE-BX-D SFP 1490nm TX/1310nm RX 20km w/DOM SMF Simplex LC I-Temp

Arris - Continued

SFP		
OEM Part Number	ENET Part Number	Description
580943-001-00	580943-001-00-ENC	1000BASE-CWDM SFP 1270nm 80km w/DOM SMF Duplex LC
580943-002-00	580943-002-00-ENC	1000BASE-CWDM SFP 1290nm 80km w/DOM SMF Duplex LC
580943-003-00	580943-003-00-ENC	1000BASE-CWDM SFP 1310nm 80km w/DOM SMF Duplex LC
580943-004-00	580943-004-00-ENC	1000BASE-CWDM SFP 1330nm 80km w/DOM SMF Duplex LC
580943-005-00	580943-005-00-ENC	1000BASE-CWDM SFP 1350nm 80km w/DOM SMF Duplex LC
580943-006-00	580943-006-00-ENC	1000BASE-CWDM SFP 1370nm 80km w/DOM SMF Duplex LC
580943-007-00	580943-007-00-ENC	1000BASE-CWDM SFP 1430nm 80km w/DOM SMF Duplex LC
580943-008-00	580943-008-00-ENC	1000BASE-CWDM SFP 1450nm 80km w/DOM SMF Duplex LC
580943-009-00	580943-009-00-ENC	1000BASE-CWDM SFP 1470nm 80km w/DOM SMF Duplex LC
580943-010-00	580943-010-00-ENC	1000BASE-CWDM SFP 1490nm 80km w/DOM SMF Duplex LC
580943-011-00	580943-011-00-ENC	1000BASE-CWDM SFP 1510nm 80km w/DOM SMF Duplex LC
580943-012-00	580943-012-00-ENC	1000BASE-CWDM SFP 1530nm 80km w/DOM SMF Duplex LC
580943-013-00	580943-013-00-ENC	1000BASE-CWDM SFP 1550nm 80km w/DOM SMF Duplex LC
580943-014-00	580943-014-00-ENC	1000BASE-CWDM SFP 1570nm 80km w/DOM SMF Duplex LC
580943-015-00	580943-015-00-ENC	1000BASE-CWDM SFP 1590nm 80km w/DOM SMF Duplex LC
580943-016-00	580943-016-00-ENC	1000BASE-CWDM SFP 1610nm 80km w/DOM SMF Duplex LC

10G XFP		
OEM Part Number	ENET Part Number	Description
722873	722873-ENC	10GBASE-SR XFP 850nm 550m w/DOM MMF Duplex LC
728887	728887-ENC	10GBASE-LR XFP 1310nm 10km w/DOM SMF Duplex LC
780243	780243-ENC	10GBASE-ER XFP 1550nm 40km w/DOM SMF Duplex LC
780244	780244-ENC	10GBASE-ZR XFP 1550nm 80km w/DOM SMF Duplex LC
801147	801147-ENC	10GBASE-SR SFP+ 850nm 300m w/DOM MMF Duplex LC
801146	801146-ENC	10GBASE-LR SFP+ 1310nm 10km w/DOM SMF Duplex LC
781346	781346-ENC	10GBASE-ER SFP+ 1550nm 40KM w/DOM SMF Duplex LC

Aruba

SFP		
OEM Part Number	ENET Part Number	Description
SFP-SX	SFP-SX-ENC	1000BASE-SX SFP 850nm 550m w/DOM MMF Duplex LC
SFP-LX	SFP-LX-ENC	1000BASE-LX/LH SFP 1310nm 10km w/DOM MMF/SMF Duplex LC
SFP-TX	SFP-TX-ENC	1000BASE-T SFP 100m Copper RJ45

10G SFP+		
OEM Part Number	ENET Part Number	Description
SFP-10GE-SR	SFP-10GE-SR-ENC	10GBASE-SR SFP+ 850nm 300m w/DOM MMF Duplex LC
SFP-10GE-LR	SFP-10GE-LR-ENC	10GBASE-LR SFP+ 1310nm 10km w/DOM SMF Duplex LC
SFP-10GE-LRM	SFP-10GE-LRM-ENC	10GBASE-LRM SFP+ 1310nm 220m w/DOM Single/MMF Duplex LC
NOT OFFERED BY OEM	SFP-10GE-ER-ENC	10GBASE-ER SFP+ 1550nm 40KM w/DOM SMF Duplex LC

Aruba - Continued

10G		SFP+
OEM Part Number	ENET Part Number	Description
NOT OFFERED BY OEM	SFP-10GE-ZR-ENC	10GBASE-ZR SFP+ 1550nm 80KM w/DOM SMF Duplex LC

10G		XFP
OEM Part Number	ENET Part Number	Description
XFP-SR	XFP-SR-ENC	10GBASE-SR XFP 850nm 550m w/DOM MMF Duplex LC
XFP-LR	XFP-LR-ENC	10GBASE-LR XFP 1310nm 10km w/DOM SMF Duplex LC
NOT OFFERED BY OEM	XFP-ER-ENC	10GBASE-ER XFP 1550nm 40km w/DOM SMF Duplex LC
NOT OFFERED BY OEM	XFP-ZR-ENC	10GBASE-ZR XFP 1550nm 80km w/DOM SMF Duplex LC

Atrica

		SFP
OEM Part Number	ENET Part Number	Description
AT10037-R	AT10037-R-ENC	1000BASE-T Copper SFP 100m RJ-45
AT10005-ID-R	AT10005-ID-R-ENC	1000BASE-SX SFP 850nm 550m w/DOM MMF Duplex LC
AT10006-ID-R	AT10006-ID-R-ENC	1000BASE-LX/LH SFP 1310nm 10km w/DOM MMF/SMF Duplex LC
AT10007-ID-R	AT10007-ID-R-ENC	1000BASE-ZX SFP 1550nm 80km w/DOM SMF Duplex LC
AT10027-ID-R	AT10027-ID-R-ENC	1000BASE-ZX SFP 1550nm 80km w/DOM SMF Duplex LC
AT10014-ID-R	AT10014-ID-R-ENC	OC-3/STM-1 SFP Intermediate-Reach 1310nm 15km SMF Duplex LC

		XFP
OEM Part Number	ENET Part Number	Description
AT10100-OD-R	AT10100-OD-R-ENC	10GBASE-SR XFP 850nm 550m w/DOM MMF Duplex LC
AT10101-OD-R	AT10101-OD-R-ENC	10GBASE-LR XFP 1310nm 10km w/DOM SMF Duplex LC
AT10102-OD-R	AT10102-OD-R-ENC	10GBASE-ER XFP 1550nm 40km w/DOM SMF Duplex LC
AT10103-OD-R	AT10103-OD-R-ENC	10GBASE-ZR XFP 1550nm 80km w/DOM SMF Duplex LC

Avaya/Nortel

		GBIC
OEM Part Number	ENET Part Number	Description
AA1419001-E5	AA1419001-E5-ENC	1000BASE-SX GBIC 850nm 550m MMF Duplex SC
AA1419002-E5	AA1419002-E5-ENC	1000BASE-LX/LH GBIC 1310nm 10km MMF/SMF Duplex SC
AA1419004-E5	AA1419004-E5-ENC	1000BASE-ZX GBIC 1550nm 80km SMF Duplex SC
AA1419041-E5	AA1419041-E5-ENC	1000BASE-T GBIC 100m Copper RJ45

SFP		1G SFP
OEM Part Number	ENET Part Number	Description
AA1419013-E5	AA1419013-E5-ENC	1000BASE-SX SFP 850nm 550m w/DOM MMF Duplex LC
AA1419015-E5	AA1419015-E5-ENC	1000BASE-LX/LH SFP 1310nm 10km w/DOM MMF/SMF Duplex LC
AA1419043-E6	AA1419043-E6-ENC	1000BASE-T SFP 100m Copper RJ45

Avaya/Nortel - Continued

SFP		1G SFP
OEM Part Number	ENET Part Number	Description
AA1419048-E6	AA1419048-E6-ENC	1000BASE-SX SFP w/DDI 850nm 550m w/DOM MMF Duplex LC
AA1419049-E6	AA1419049-E6-ENC	1000BASE-LX/LH SFP w/DDI 1310nm 10km w/DOM MMF/SMF Duplex LC
AA1419050-E6	AA1419050-E6-ENC	1000BASE-LX/LH SFP w/DDI 1310nm 40km w/DOM MMF/SMF Duplex LC
AA1419051-E6	AA1419051-E6-ENC	1000BASE-ZX SFP 1550nm 40km w/DOM SMF Duplex LC
AA1419052-E6	AA1419052-E6-ENC	1000BASE-ZX SFP 1550nm 80km w/DOM SMF Duplex LC

		CWDM SFP
OEM Part Number	ENET Part Number	Description
AA1419033-E5	AA1419033-E5-ENC	1000BASE-CWDM SFP 1470nm 80km w/DOM SMF Duplex LC
AA1419034-E5	AA1419034-E5-ENC	1000BASE-CWDM SFP 1490nm 80km w/DOM SMF Duplex LC
AA1419035-E5	AA1419035-E5-ENC	1000BASE-CWDM SFP 1510nm 80km w/DOM SMF Duplex LC
AA1419036-E5	AA1419036-E5-ENC	1000BASE-CWDM SFP 1530nm 80km w/DOM SMF Duplex LC
AA1419037-E5	AA1419037-E5-ENC	1000BASE-CWDM SFP 1550nm 80km w/DOM SMF Duplex LC
AA1419038-E5	AA1419038-E5-ENC	1000BASE-CWDM SFP 1570nm 80km w/DOM SMF Duplex LC
AA1419039-E5	AA1419039-E5-ENC	1000BASE-CWDM SFP 1590nm 80km w/DOM SMF Duplex LC
AA1419040-E5	AA1419040-E5-ENC	1000BASE-CWDM SFP 1610nm 80km w/DOM SMF Duplex LC

10G		SFP+
OEM Part Number	ENET Part Number	Description
AA1403015-E6	AA1403015-E6-ENC	10GBASE-SR SFP+ 850nm 300m w/DOM MMF Duplex LC
AA1403011-E6	AA1403011-E6-ENC	10GBASE-LR SFP+ 1310nm 10km w/DOM SMF Duplex LC
AA1403017-E6	AA1403017-E6-ENC	10GBASE-LRM SFP+ 1310nm 220m w/DOM Single/MMF Duplex LC
AA1403013-E6	AA1403013-E6-ENC	10GBASE-ER SFP+ 1550nm 40KM w/DOM SMF Duplex LC

10G		XFP
OEM Part Number	ENET Part Number	Description
AA1403005-E5	AA1403005-E5-ENC	10GBASE-SR XFP 850nm 300m w/DOM MMF Duplex LC
AA1403001-E5	AA1403001-E5-ENC	10GBASE-LR XFP 1310nm 10km w/DOM SMF Duplex LC
AA1403003-E5	AA1403003-E5-ENC	10GBASE-ER XFP 1550nm 40km w/DOM SMF Duplex LC
AA1403006-E5	AA1403006-E5-ENC	10GBASE-ZR XFP 1550nm 80km w/DOM SMF Duplex LC

Blade Networks

		SFP
OEM Part Number	ENET Part Number	Description
BN-CKM-S-T	BN-CKM-S-T-ENC	1000BASE-T SFP Copper 100m RJ45
BN-CKM-S-SX	BN-CKM-S-SX-ENC	1000BASE-SX SFP 850nm 550m DOM MMF LC
BN-CKM-S-LX	BN-CKM-S-LX-ENC	1000BASE-LX SFP 1310nm 10km MMF/SMF LC

Blade Networks - Continued

SFP+		
OEM Part Number	ENET Part Number	Description
BN-CKM-SP-SR	BN-CKM-SP-SR-ENC	10GBASE-SR SFP+ 850nm 550m MMF LC
BN-CKM-SP-LR	BN-CKM-SP-LR-ENC	10GBASE-LR SFP+ 1310nm 10km MMF/SMF LC
NOT OFFERED BY OEM	BN-CKM-SP-T-ENC	10GBASE-T Copper SFP+ for Cat6A/Cat7 RJ-45 30m Max

Brocade

GBIC		
OEM Part Number	ENET Part Number	Description
E1G-SX	E1G-SX-ENC	1000BASE-SX GBIC 850nm 550m MMF Duplex SC
E1G-LX	E1G-LX-ENC	1000BASE-LX/LH GBIC 1310nm 10km MMF/SMF Duplex SC
E1G-LHA	E1G-LHA-ENC	1000BASE-ZX GBIC 1550nm 80km SMF Duplex SC
E1G-TX	E1G-TX-ENC	1000BASE-TX Copper GBIC 100m Copper RJ45

SFP		
1G SFP		
OEM Part Number	ENET Part Number	Description
E1MG-TX	E1MG-TX-ENC	1000BASE-T SFP 100m Copper RJ45
E1MG-SX	E1MG-SX-ENC	1000BASE-SX SFP 850nm 550m MMF Duplex LC
E1MG-LX	E1MG-LX-ENC	1000BASE-LX/LH SFP 1310nm 10km MMF/SMF Duplex LC
NOT OFFERED BY OEM	E1MG-EX-ENC	1000BASE-EX SFP 1310nm 40km w/DOM MMF/SMF Duplex LC
E1MG-LHA	E1MG-LHA-ENC	1000BASE-ZX SFP 1550nm 80km SMF Duplex LC
E1MG-LHA-OM	E1MG-LHA-OM-ENC	1000BASE-ZX SFP 1550nm 80km w/DOM SMF Duplex LC
E1MG-LHA-OM-T	E1MG-LHA-OM-T-ENC	1000BASE-ZX SFP Industrial Temp 1550nm 80km w/DOM SMF Duplex LC
E1MG-LHB	E1MG-LHB-ENC	1000BASE-ZX SFP 1550nm 120km SMF Duplex LC
NOT OFFERED BY OEM	E1MG-LHB-150K-ENC	1000BASE-ZX SFP 1550nm 150km w/DOM SMF Duplex LC
E1MG-SX-OM	E1MG-SX-OM-ENC	1000BASE-SX SFP 850nm 550m w/DOM MMF Duplex LC
E1MG-SX-OM-T	E1MG-SX-OM-T-ENC	1000BASE-SX SFP Industrial Temp 850nm 550m w/DOM MMF Duplex LC
E1MG-LX-OM	E1MG-LX-OM-ENC	1000BASE-LX/LH SFP 1310nm 10km w/DOM MMF/SMF Duplex LC
E1MG-LX-OM-T	E1MG-LX-OM-T-ENC	1000BASE-LX/LH SFP Industrial Temp 1310nm 10km w/DOM MMF/SMF Duplex LC

SONET SFP		
OEM Part Number	ENET Part Number	Description
OC12-SFP-MM	OC12-SFP-MM-ENC	OC12/STM-4 SFP 1310nm 500m w/DOM SMF Duplex LC
OC12-SFP-IR1	OC12-SFP-IR1-ENC	OC12/STM-4 SFP 1310nm 15km w/DOM SMF Duplex LC
OC12-SFP-LR1	OC12-SFP-LR1-ENC	OC12/STM-4 SFP 1310nm 40km w/DOM SMF Duplex LC
OC12-SFP-LR2	OC12-SFP-LR2-ENC	OC12/STM-4 SFP 1550nm 80km w/DOM SMF Duplex LC
OC48-SFP-SR1	OC48-SFP-SR1-ENC	OC48C/STM-16 SFP 1310nm 2km w/DOM SMF Duplex LC
OC48-SFP-IR1	OC48-SFP-IR1-ENC	OC48C/STM-16 SFP 1310nm 15km w/DOM SMF Duplex LC
OC48-SFP-LR1	OC48-SFP-LR1-ENC	OC48C/STM-16 SFP 1550nm 40km w/DOM SMF Duplex LC
OC48-SFP-LR2	OC48-SFP-LR2-ENC	OC48C/STM-16 SFP 1550nm 80km w/DOM SMF Duplex LC

Brocade - Continued

Bidi SFP		
OEM Part Number	ENET Part Number	Description
E1MG-BXD	E1MG-BXD-ENC	1000BASE-BX-D SFP 1490nm TX/1310nm RX 10km w/DOM SMF Simplex LC
E1MG-BXU	E1MG-BXU-ENC	1000BASE-BX-U SFP 1310nm TX/1490nm RX 10km w/DOM SMF Simplex LC
NOT OFFERED BY OEM	E1MG-BXD-20K-ENC	1000BASE-BX Bi-di SFP 1490nm TX/1310nm RX 20km w/DOM SMF Simplex LC
NOT OFFERED BY OEM	E1MG-BXU-20K-ENC	1000BASE-BX Bi-di SFP 1310nm TX/1490nm RX 20km w/DOM SMF Simplex LC
NOT OFFERED BY OEM	E1MG-BXD-40K-ENC	1000BASE-BX Bi-di SFP 1490nm TX/1310nm RX 40km w/DOM SMF Simplex LC
NOT OFFERED BY OEM	E1MG-BXU-40K-ENC	1000BASE-BX Bi-di SFP 1310nm TX/1490nm RX 40km w/DOM SMF Simplex LC
NOT OFFERED BY OEM	E1MG-BXD-80K-ENC	1000BASE-BX Bi-di SFP 1550nm TX/1490nm RX 80km w/DOM SMF Simplex LC
NOT OFFERED BY OEM	E1MG-BXU-80K-ENC	1000BASE-BX Bi-di SFP 1490nm TX/1550nm RX 80km w/DOM SMF Simplex LC
NOT OFFERED BY OEM	E1MG-BXD-120K-ENC	1000BASE-BX Bi-di SFP 1570nm TX/1510nm RX 120km w/DOM SMF Simplex LC
NOT OFFERED BY OEM	E1MG-BXU-120K-ENC	1000BASE-BX Bi-di SFP 1510nm TX/1570nm RX 120km w/DOM SMF Simplex LC

CWDM SFP		
OEM Part Number	ENET Part Number	Description
E1MG-CWDM80-1470	E1MG-CWDM80-1470-ENC	1000BASE-CWDM SFP 1470nm 80km w/DOM SMF Duplex LC
E1MG-CWDM80-1490	E1MG-CWDM80-1490-ENC	1000BASE-CWDM SFP 1490nm 80km w/DOM SMF Duplex LC
E1MG-CWDM80-1510	E1MG-CWDM80-1510-ENC	1000BASE-CWDM SFP 1510nm 80km w/DOM SMF Duplex LC
E1MG-CWDM80-1530	E1MG-CWDM80-1530-ENC	1000BASE-CWDM SFP 1530nm 80km w/DOM SMF Duplex LC
E1MG-CWDM80-1550	E1MG-CWDM80-1550-ENC	1000BASE-CWDM SFP 1550nm 80km w/DOM SMF Duplex LC
E1MG-CWDM80-1570	E1MG-CWDM80-1570-ENC	1000BASE-CWDM SFP 1570nm 80km w/DOM SMF Duplex LC
E1MG-CWDM80-1590	E1MG-CWDM80-1590-ENC	1000BASE-CWDM SFP 1590nm 80km w/DOM SMF Duplex LC
E1MG-CWDM80-1610	E1MG-CWDM80-1610-ENC	1000BASE-CWDM SFP 1610nm 80km w/DOM SMF Duplex LC
NOT OFFERED BY OEM	E1MG-CWDM120-1470-ENC	1000BASE-CWDM SFP 1470nm 120km w/DOM SMF Duplex LC
NOT OFFERED BY OEM	E1MG-CWDM120-1490-ENC	1000BASE-CWDM SFP 1490nm 120km w/DOM SMF Duplex LC
NOT OFFERED BY OEM	E1MG-CWDM120-1510-ENC	1000BASE-CWDM SFP 1510nm 120km w/DOM SMF Duplex LC
NOT OFFERED BY OEM	E1MG-CWDM120-1530-ENC	1000BASE-CWDM SFP 1530nm 120km w/DOM SMF Duplex LC
NOT OFFERED BY OEM	E1MG-CWDM120-1550-ENC	1000BASE-CWDM SFP 1550nm 120km w/DOM SMF Duplex LC
NOT OFFERED BY OEM	E1MG-CWDM120-1570-ENC	1000BASE-CWDM SFP 1570nm 120km w/DOM SMF Duplex LC
NOT OFFERED BY OEM	E1MG-CWDM120-1590-ENC	1000BASE-CWDM SFP 1590nm 120km w/DOM SMF Duplex LC
NOT OFFERED BY OEM	E1MG-CWDM120-1610-ENC	1000BASE-CWDM SFP 1610nm 120km w/DOM SMF Duplex LC

Fibre Channel SFP		
OEM Part Number	ENET Part Number	Description
XBR-000190	XBR-000190-ENC	1000BASE-T SFP 100m w/DOM Copper Duplex LC
XBR-000139	XBR-000139-ENC	1/2/4G BASE-SW Fibre Channel SFP (1 PACK) 850nm 500M w/DOM MMF Duplex LC

Brocade - Continued

Fibre Channel SFP		
OEM Part Number	ENET Part Number	Description
XBR-000141	XBR-000141-ENC	1/2/4G BASE-SW Fibre Channel SFP (8 PACK) 850nm 500M w/DOM MMF Duplex LC
XBR-000158	XBR-000158-ENC	1/2/4G BASE-SW Fibre Channel SFP (128 PACK) 850nm 500M w/DOM MMF Duplex LC
XBR-000142	XBR-000142-ENC	1/2/4G BASE-LW Fibre Channel SFP (1 PACK) 1310nm 4km w/DOM MMF Duplex LC
XBR-000143	XBR-000143-ENC	1/2/4G BASE-LW Fibre Channel SFP (8 PACK) 1310nm 4km w/DOM MMF Duplex LC
XBR-000144	XBR-000144-ENC	1/2/4G BASE-LW Fibre Channel SFP (1 PACK) 1310nm 10km w/DOM MMF/SMF Duplex LC
XBR-000157	XBR-000157-ENC	1/2/4G BASE-LW Fibre Channel SFP (8 PACK) 1310nm 10km w/DOM MMF/SMF Duplex LC
XBR-000146	XBR-000146-ENC	1/2/4G BASE-LW Fibre Channel SFP (1 PACK) 1310nm 25km w/DOM SMF Duplex LC
XBR-000147	XBR-000147-ENC	2/4/8G BASE-SW Fibre Channel SFP (1 PACK) 850nm 500m w/DOM MMF Duplex LC
XBR-000148	XBR-000148-ENC	2/4/8G BASE-SW Fibre Channel SFP (8 PACK) 850nm 500m w/DOM MMF Duplex LC
XBR-000159	XBR-000159-ENC	2/4/8G BASE-SW Fibre Channel SFP (128 PACK) 850nm 500m w/DOM MMF Duplex LC
XBR-000153	XBR-000153-ENC	2/4/8G BASE-LW Fibre Channel SFP (1 PACK) 1310nm 10km w/DOM MMF/SMF Duplex LC
XBR-000172	XBR-000172-ENC	2/4/8G BASE-LW Fibre Channel SFP (8 PACK) 1310nm 10km w/DOM MMF/SMF Duplex LC
XBR-000218	XBR-000218-ENC	8/10G BASE-SW Fibre Channel SFP (1PACK) 850nm 500m w/DOM MMF Duplex LC
XBR-000217	XBR-000217-ENC	8/10G BASE-LW Fibre Channel SFP (1PACK) 1310nm 10km w/DOM MMF/SMF Duplex LC
XBR-000192	XBR-000192-ENC	16/14/8/4G BASE-SW Fibre Channel SFP+ (1 PACK) 850nm 500m w/DOM MMF Duplex LC
XBR-000198	XBR-000198-ENC	16/14/8/4G BASE-LW Fibre Channel SFP+ (1 PACK) 1310nm 10km w/DOM SMF Duplex LC

10G SFP+		
OEM Part Number	ENET Part Number	Description
10G-SFPP-SR	10G-SFPP-SR-ENC	10GBASE-SR SFP+ 850nm 300m w/DOM MMF Duplex LC
10G-SFPP-LR	10G-SFPP-LR-ENC	10GBASE-LR SFP+ 1310nm 10km w/DOM SMF Duplex LC
10G-SFPP-LRM	10G-SFPP-LRM-ENC	10GBASE-LRM SFP+ 1310nm 220m w/DOM Single/MMF Duplex LC
10G-SFPP-ER	10G-SFPP-ER-ENC	10GBASE-ER SFP+ 1550nm 40KM w/DOM SMF Duplex LC

Brocade - Continued

10G		SFP+
OEM Part Number	ENET Part Number	Description
NOT OFFERED BY OEM	10G-SFPP-T-ENC	10GBASE-T Copper SFP+ for Cat6A/Cat7 RJ-45 30m Max
10G-SFPP-ZR	10G-SFPP-ZR-ENC	10GBASE-ZR SFP+ 1550nm 80KM w/DOM SMF Duplex LC
NOT OFFERED BY OEM	10G-SFPP-ZR-100K-ENC	10GBASE-ZR SFP+ 1550nm 100KM w/DOM SMF Duplex LC

		CWDM SFP+ 80km
OEM Part Number	ENET Part Number	Description
NOT OFFERED BY OEM	10G-SFPP-CW47-ENC	10GBASE-ZR CWDM SFP+ 1470nm 80km w/DOM SMF Duplex LC
NOT OFFERED BY OEM	10G-SFPP-CW49-ENC	10GBASE-ZR CWDM SFP+ 1490nm 80km w/DOM SMF Duplex LC
NOT OFFERED BY OEM	10G-SFPP-CW51-ENC	10GBASE-ZR CWDM SFP+ 1510nm 80km w/DOM SMF Duplex LC
NOT OFFERED BY OEM	10G-SFPP-CW53-ENC	10GBASE-ZR CWDM SFP+ 1530nm 80km w/DOM SMF Duplex LC
NOT OFFERED BY OEM	10G-SFPP-CW55-ENC	10GBASE-ZR CWDM SFP+ 1550nm 80km w/DOM SMF Duplex LC
NOT OFFERED BY OEM	10G-SFPP-CW57-ENC	10GBASE-ZR CWDM SFP+ 1570nm 80km w/DOM SMF Duplex LC
NOT OFFERED BY OEM	10G-SFPP-CW59-ENC	10GBASE-ZR CWDM SFP+ 1590nm 80km w/DOM SMF Duplex LC
NOT OFFERED BY OEM	10G-SFPP-CW61-ENC	10GBASE-ZR CWDM SFP+ 1610nm 80km w/DOM SMF Duplex LC

		CWDM SFP+ 40km
OEM Part Number	ENET Part Number	Description
NOT OFFERED BY OEM	10G-SFPP-CW47-40K-ENC	10GBASE-ER CWDM SFP+ 1470nm 40km w/DOM SMF Duplex LC
NOT OFFERED BY OEM	10G-SFPP-CW49-40K-ENC	10GBASE-ER CWDM SFP+ 1490nm 40km w/DOM SMF Duplex LC
NOT OFFERED BY OEM	10G-SFPP-CW51-40K-ENC	10GBASE-ER CWDM SFP+ 1510nm 40km w/DOM SMF Duplex LC
NOT OFFERED BY OEM	10G-SFPP-CW53-40K-ENC	10GBASE-ER CWDM SFP+ 1530nm 40km w/DOM SMF Duplex LC
NOT OFFERED BY OEM	10G-SFPP-CW55-40K-ENC	10GBASE-ER CWDM SFP+ 1550nm 40km w/DOM SMF Duplex LC
NOT OFFERED BY OEM	10G-SFPP-CW57-40K-ENC	10GBASE-ER CWDM SFP+ 1570nm 40km w/DOM SMF Duplex LC
NOT OFFERED BY OEM	10G-SFPP-CW59-40K-ENC	10GBASE-ER CWDM SFP+ 1590nm 40km w/DOM SMF Duplex LC
NOT OFFERED BY OEM	10G-SFPP-CW61-40K-ENC	10GBASE-ER CWDM SFP+ 1610nm 40km w/DOM SMF Duplex LC

		DWDM SFP+ 80km
OEM Part Number	ENET Part Number	Description
10G-SFPP-ZRD-1561-41	10G-SFPP-ZRD-1561-41-ENC	10GBASE-ZR DWDM SFP+ 1561.41nm 80km w/DOM SMF Duplex LC ITU CH 20
10G-SFPP-ZRD-1560-61	10G-SFPP-ZRD-1560-61-ENC	10GBASE-ZR DWDM SFP+ 1560.61nm 80km w/DOM SMF Duplex LC ITU CH 21
10G-SFPP-ZRD-1559-79	10G-SFPP-ZRD-1559-79-ENC	10GBASE-ZR DWDM SFP+ 1559.79nm 80km w/DOM SMF Duplex LC ITU CH 22
10G-SFPP-ZRD-1558-98	10G-SFPP-ZRD-1558-98-ENC	10GBASE-ZR DWDM SFP+ 1558.98nm 80km w/DOM SMF Duplex LC ITU CH 23
10G-SFPP-ZRD-1558-17	10G-SFPP-ZRD-1558-17-ENC	10GBASE-ZR DWDM SFP+ 1558.17nm 80km w/DOM SMF Duplex LC ITU CH 24
10G-SFPP-ZRD-1557-36	10G-SFPP-ZRD-1557-36-ENC	10GBASE-ZR DWDM SFP+ 1557.36nm 80km w/DOM SMF Duplex LC ITU CH 25
10G-SFPP-ZRD-1556-55	10G-SFPP-ZRD-1556-55-ENC	10GBASE-ZR DWDM SFP+ 1556.55nm 80km w/DOM SMF Duplex LC ITU CH 26
10G-SFPP-ZRD-1555-75	10G-SFPP-ZRD-1555-75-ENC	10GBASE-ZR DWDM SFP+ 1555.75nm 80km w/DOM SMF Duplex LC ITU CH 27

Brocade - Continued

10G		DWDM SFP+ 80km
OEM Part Number	ENET Part Number	Description
10G-SFPP-ZRD-1554-94	10G-SFPP-ZRD-1554-94-ENC	10GBASE-ZR DWDM SFP+ 1554.94nm 80km w/DOM SMF Duplex LC ITU CH 28
10G-SFPP-ZRD-1554-13	10G-SFPP-ZRD-1554-13-ENC	10GBASE-ZR DWDM SFP+ 1554.13nm 80km w/DOM SMF Duplex LC ITU CH 29
10G-SFPP-ZRD-1553-33	10G-SFPP-ZRD-1553-33-ENC	10GBASE-ZR DWDM SFP+ 1553.33nm 80km w/DOM SMF Duplex LC ITU CH 30
10G-SFPP-ZRD-1552-52	10G-SFPP-ZRD-1552-52-ENC	10GBASE-ZR DWDM SFP+ 1552.52nm 80km w/DOM SMF Duplex LC ITU CH 31
10G-SFPP-ZRD-1551-72	10G-SFPP-ZRD-1551-72-ENC	10GBASE-ZR DWDM SFP+ 1551.72nm 80km w/DOM SMF Duplex LC ITU CH 32
10G-SFPP-ZRD-1550-92	10G-SFPP-ZRD-1550-92-ENC	10GBASE-ZR DWDM SFP+ 1550.92nm 80km w/DOM SMF Duplex LC ITU CH 33
10G-SFPP-ZRD-1550-12	10G-SFPP-ZRD-1550-12-ENC	10GBASE-ZR DWDM SFP+ 1550.12nm 80km w/DOM SMF Duplex LC ITU CH 34
10G-SFPP-ZRD-1549-32	10G-SFPP-ZRD-1549-32-ENC	10GBASE-ZR DWDM SFP+ 1549.32nm 80km w/DOM SMF Duplex LC ITU CH 35
10G-SFPP-ZRD-1548-51	10G-SFPP-ZRD-1548-51-ENC	10GBASE-ZR DWDM SFP+ 1548.51nm 80km w/DOM SMF Duplex LC ITU CH 36
10G-SFPP-ZRD-1547-72	10G-SFPP-ZRD-1547-72-ENC	10GBASE-ZR DWDM SFP+ 1547.72nm 80km w/DOM SMF Duplex LC ITU CH 37
10G-SFPP-ZRD-1546-92	10G-SFPP-ZRD-1546-92-ENC	10GBASE-ZR DWDM SFP+ 1546.92nm 80km w/DOM SMF Duplex LC ITU CH 38
10G-SFPP-ZRD-1546-12	10G-SFPP-ZRD-1546-12-ENC	10GBASE-ZR DWDM SFP+ 1546.12nm 80km w/DOM SMF Duplex LC ITU CH 39
10G-SFPP-ZRD-1545-32	10G-SFPP-ZRD-1545-32-ENC	10GBASE-ZR DWDM SFP+ 1545.32nm 80km w/DOM SMF Duplex LC ITU CH 40
10G-SFPP-ZRD-1544-53	10G-SFPP-ZRD-1544-53-ENC	10GBASE-ZR DWDM SFP+ 1544.53nm 80km w/DOM SMF Duplex LC ITU CH 41
10G-SFPP-ZRD-1543-73	10G-SFPP-ZRD-1543-73-ENC	10GBASE-ZR DWDM SFP+ 1543.73nm 80km w/DOM SMF Duplex LC ITU CH 42
10G-SFPP-ZRD-1542-94	10G-SFPP-ZRD-1542-94-ENC	10GBASE-ZR DWDM SFP+ 1542.94nm 80km w/DOM SMF Duplex LC ITU CH 43
10G-SFPP-ZRD-1542-14	10G-SFPP-ZRD-1542-14-ENC	10GBASE-ZR DWDM SFP+ 1542.14nm 80km w/DOM SMF Duplex LC ITU CH 44
10G-SFPP-ZRD-1541-35	10G-SFPP-ZRD-1541-35-ENC	10GBASE-ZR DWDM SFP+ 1541.35nm 80km w/DOM SMF Duplex LC ITU CH 45
10G-SFPP-ZRD-1540-56	10G-SFPP-ZRD-1540-56-ENC	10GBASE-ZR DWDM SFP+ 1540.56nm 80km w/DOM SMF Duplex LC ITU CH 46
10G-SFPP-ZRD-1539-77	10G-SFPP-ZRD-1539-77-ENC	10GBASE-ZR DWDM SFP+ 1539.77nm 80km w/DOM SMF Duplex LC ITU CH 47
10G-SFPP-ZRD-1538-98	10G-SFPP-ZRD-1538-98-ENC	10GBASE-ZR DWDM SFP+ 1538.98nm 80km w/DOM SMF Duplex LC ITU CH 48
10G-SFPP-ZRD-1538-19	10G-SFPP-ZRD-1538-19-ENC	10GBASE-ZR DWDM SFP+ 1538.19nm 80km w/DOM SMF Duplex LC ITU CH 49
10G-SFPP-ZRD-1537-40	10G-SFPP-ZRD-1537-40-ENC	10GBASE-ZR DWDM SFP+ 1537.40nm 80km w/DOM SMF Duplex LC ITU CH 50
10G-SFPP-ZRD-1536-61	10G-SFPP-ZRD-1536-61-ENC	10GBASE-ZR DWDM SFP+ 1536.61nm 80km w/DOM SMF Duplex LC ITU CH 51
10G-SFPP-ZRD-1535-82	10G-SFPP-ZRD-1535-82-ENC	10GBASE-ZR DWDM SFP+ 1535.82nm 80km w/DOM SMF Duplex LC ITU CH 52
10G-SFPP-ZRD-1535-04	10G-SFPP-ZRD-1535-04-ENC	10GBASE-ZR DWDM SFP+ 1535.04nm 80km w/DOM SMF Duplex LC ITU CH 53
10G-SFPP-ZRD-1534-25	10G-SFPP-ZRD-1534-25-ENC	10GBASE-ZR DWDM SFP+ 1534.25nm 80km w/DOM SMF Duplex LC ITU CH 54

Brocade - Continued

10G DWDM SFP+ 80km		
OEM Part Number	ENET Part Number	Description
10G-SFPP-ZRD-1533-47	10G-SFPP-ZRD-1533-47-ENC	10GBASE-ZR DWDM SFP+ 1533.47nm 80km w/DOM SMF Duplex LC ITU CH 55
10G-SFPP-ZRD-1532-68	10G-SFPP-ZRD-1532-68-ENC	10GBASE-ZR DWDM SFP+ 1532.68nm 80km w/DOM SMF Duplex LC ITU CH 56
10G-SFPP-ZRD-1531-90	10G-SFPP-ZRD-1531-90-ENC	10GBASE-ZR DWDM SFP+ 1531.90nm 80km w/DOM SMF Duplex LC ITU CH 57
10G-SFPP-ZRD-1531-12	10G-SFPP-ZRD-1531-12-ENC	10GBASE-ZR DWDM SFP+ 1531.12nm 80km w/DOM SMF Duplex LC ITU CH 58
10G-SFPP-ZRD-1530-33	10G-SFPP-ZRD-1530-33-ENC	10GBASE-ZR DWDM SFP+ 1530.33nm 80km w/DOM SMF Duplex LC ITU CH 59

10G DWDM SFP+ 40km		
OEM Part Number	ENET Part Number	Description
10G-SFPP-ZRD-1561-41	10G-SFPP-ZRD-1561-41-40K-ENC	10GBASE-ER DWDM SFP+ 1561.41nm 40km w/DOM SMF Duplex LC ITU CH 20
10G-SFPP-ZRD-1560-61	10G-SFPP-ZRD-1560-61-40K-ENC	10GBASE-ER DWDM SFP+ 1560.61nm 40km w/DOM SMF Duplex LC ITU CH 21
10G-SFPP-ZRD-1559-79	10G-SFPP-ZRD-1559-79-40K-ENC	10GBASE-ER DWDM SFP+ 1559.79nm 40km w/DOM SMF Duplex LC ITU CH 22
10G-SFPP-ZRD-1558-98	10G-SFPP-ZRD-1558-98-40K-ENC	10GBASE-ER DWDM SFP+ 1558.98nm 40km w/DOM SMF Duplex LC ITU CH 23
10G-SFPP-ZRD-1558-17	10G-SFPP-ZRD-1558-17-40K-ENC	10GBASE-ER DWDM SFP+ 1558.17nm 40km w/DOM SMF Duplex LC ITU CH 24
10G-SFPP-ZRD-1557-36	10G-SFPP-ZRD-1557-36-40K-ENC	10GBASE-ER DWDM SFP+ 1557.36nm 40km w/DOM SMF Duplex LC ITU CH 25
10G-SFPP-ZRD-1556-55	10G-SFPP-ZRD-1556-55-40K-ENC	10GBASE-ER DWDM SFP+ 1556.55nm 40km w/DOM SMF Duplex LC ITU CH 26
10G-SFPP-ZRD-1555-75	10G-SFPP-ZRD-1555-75-40K-ENC	10GBASE-ER DWDM SFP+ 1555.75nm 40km w/DOM SMF Duplex LC ITU CH 27
10G-SFPP-ZRD-1554-94	10G-SFPP-ZRD-1554-94-40K-ENC	10GBASE-ER DWDM SFP+ 1554.94nm 40km w/DOM SMF Duplex LC ITU CH 28
10G-SFPP-ZRD-1554-13	10G-SFPP-ZRD-1554-13-40K-ENC	10GBASE-ER DWDM SFP+ 1554.13nm 40km w/DOM SMF Duplex LC ITU CH 29
10G-SFPP-ZRD-1553-33	10G-SFPP-ZRD-1553-33-40K-ENC	10GBASE-ER DWDM SFP+ 1553.33nm 40km w/DOM SMF Duplex LC ITU CH 30
10G-SFPP-ZRD-1552-52	10G-SFPP-ZRD-1552-52-40K-ENC	10GBASE-ER DWDM SFP+ 1552.52nm 40km w/DOM SMF Duplex LC ITU CH 31
10G-SFPP-ZRD-1551-72	10G-SFPP-ZRD-1551-72-40K-ENC	10GBASE-ER DWDM SFP+ 1551.72nm 40km w/DOM SMF Duplex LC ITU CH 32
10G-SFPP-ZRD-1550-92	10G-SFPP-ZRD-1550-92-40K-ENC	10GBASE-ER DWDM SFP+ 1550.92nm 40km w/DOM SMF Duplex LC ITU CH 33
10G-SFPP-ZRD-1550-12	10G-SFPP-ZRD-1550-12-40K-ENC	10GBASE-ER DWDM SFP+ 1550.12nm 40km w/DOM SMF Duplex LC ITU CH 34
10G-SFPP-ZRD-1549-32	10G-SFPP-ZRD-1549-32-40K-ENC	10GBASE-ER DWDM SFP+ 1549.32nm 40km w/DOM SMF Duplex LC ITU CH 35
10G-SFPP-ZRD-1548-51	10G-SFPP-ZRD-1548-51-40K-ENC	10GBASE-ER DWDM SFP+ 1548.51nm 40km w/DOM SMF Duplex LC ITU CH 36
10G-SFPP-ZRD-1547-72	10G-SFPP-ZRD-1547-72-40K-ENC	10GBASE-ER DWDM SFP+ 1547.72nm 40km w/DOM SMF Duplex LC ITU CH 37
10G-SFPP-ZRD-1546-92	10G-SFPP-ZRD-1546-92-40K-ENC	10GBASE-ER DWDM SFP+ 1546.92nm 40km w/DOM SMF Duplex LC ITU CH 38
10G-SFPP-ZRD-1546-12	10G-SFPP-ZRD-1546-12-40K-ENC	10GBASE-ER DWDM SFP+ 1546.12nm 40km w/DOM SMF Duplex LC ITU CH 39

Brocade - Continued

DWDM SFP+ 40km		
OEM Part Number	ENET Part Number	Description
10G-SFPP-ZRD-1545-32	10G-SFPP-ZRD-1545-32-40K-ENC	10GBASE-ER DWDM SFP+ 1545.32nm 40km w/DOM SMF Duplex LC ITU CH 40
10G-SFPP-ZRD-1544-53	10G-SFPP-ZRD-1544-53-40K-ENC	10GBASE-ER DWDM SFP+ 1544.53nm 40km w/DOM SMF Duplex LC ITU CH 41
10G-SFPP-ZRD-1543-73	10G-SFPP-ZRD-1543-73-40K-ENC	10GBASE-ER DWDM SFP+ 1543.73nm 40km w/DOM SMF Duplex LC ITU CH 42
10G-SFPP-ZRD-1542-94	10G-SFPP-ZRD-1542-94-40K-ENC	10GBASE-ER DWDM SFP+ 1542.94nm 40km w/DOM SMF Duplex LC ITU CH 43
10G-SFPP-ZRD-1542-14	10G-SFPP-ZRD-1542-14-40K-ENC	10GBASE-ER DWDM SFP+ 1542.14nm 40km w/DOM SMF Duplex LC ITU CH 44
10G-SFPP-ZRD-1541-35	10G-SFPP-ZRD-1541-35-40K-ENC	10GBASE-ER DWDM SFP+ 1541.35nm 40km w/DOM SMF Duplex LC ITU CH 45
10G-SFPP-ZRD-1540-56	10G-SFPP-ZRD-1540-56-40K-ENC	10GBASE-ER DWDM SFP+ 1540.56nm 40km w/DOM SMF Duplex LC ITU CH 46
10G-SFPP-ZRD-1539-77	10G-SFPP-ZRD-1539-77-40K-ENC	10GBASE-ER DWDM SFP+ 1539.77nm 40km w/DOM SMF Duplex LC ITU CH 47
10G-SFPP-ZRD-1538-98	10G-SFPP-ZRD-1538-98-40K-ENC	10GBASE-ER DWDM SFP+ 1538.98nm 40km w/DOM SMF Duplex LC ITU CH 48
10G-SFPP-ZRD-1538-19	10G-SFPP-ZRD-1538-19-40K-ENC	10GBASE-ER DWDM SFP+ 1538.19nm 40km w/DOM SMF Duplex LC ITU CH 49
10G-SFPP-ZRD-1537-40	10G-SFPP-ZRD-1537-40-40K-ENC	10GBASE-ER DWDM SFP+ 1537.40nm 40km w/DOM SMF Duplex LC ITU CH 50
10G-SFPP-ZRD-1536-61	10G-SFPP-ZRD-1536-61-40K-ENC	10GBASE-ER DWDM SFP+ 1536.61nm 40km w/DOM SMF Duplex LC ITU CH 51
10G-SFPP-ZRD-1535-82	10G-SFPP-ZRD-1535-82-40K-ENC	10GBASE-ER DWDM SFP+ 1535.82nm 40km w/DOM SMF Duplex LC ITU CH 52
10G-SFPP-ZRD-1535-04	10G-SFPP-ZRD-1535-04-40K-ENC	10GBASE-ER DWDM SFP+ 1535.04nm 40km w/DOM SMF Duplex LC ITU CH 53
10G-SFPP-ZRD-1534-25	10G-SFPP-ZRD-1534-25-40K-ENC	10GBASE-ER DWDM SFP+ 1534.25nm 40km w/DOM SMF Duplex LC ITU CH 54
10G-SFPP-ZRD-1533-47	10G-SFPP-ZRD-1533-47-40K-ENC	10GBASE-ER DWDM SFP+ 1533.47nm 40km w/DOM SMF Duplex LC ITU CH 55
10G-SFPP-ZRD-1532-68	10G-SFPP-ZRD-1532-68-40K-ENC	10GBASE-ER DWDM SFP+ 1532.68nm 40km w/DOM SMF Duplex LC ITU CH 56
10G-SFPP-ZRD-1531-90	10G-SFPP-ZRD-1531-90-40K-ENC	10GBASE-ER DWDM SFP+ 1531.90nm 40km w/DOM SMF Duplex LC ITU CH 57
10G-SFPP-ZRD-1531-12	10G-SFPP-ZRD-1531-12-40K-ENC	10GBASE-ER DWDM SFP+ 1531.12nm 40km w/DOM SMF Duplex LC ITU CH 58
10G-SFPP-ZRD-1530-33	10G-SFPP-ZRD-1530-33-40K-ENC	10GBASE-ER DWDM SFP+ 1530.33nm 40km w/DOM SMF Duplex LC ITU CH 59

Bidi SFP+		
OEM Part Number	ENET Part Number	Description
NOT OFFERED BY OEM	10G-SFPP-BXD-10K-ENC	10GBASE-LR Bi-di SFP+ 1330nm TX/1270nm RX 10km w/DOM SMF Simplex LC
NOT OFFERED BY OEM	10G-SFPP-BXU-10K-ENC	10GBASE-LR Bi-di SFP+ 1270nm TX/1330nm RX 10km w/DOM SMF Simplex LC
NOT OFFERED BY OEM	10G-SFPP-BXD-20K-ENC	10GBASE-LR Bi-di SFP+ 1330nm TX/1270nm RX 20km w/DOM SMF Simplex LC
NOT OFFERED BY OEM	10G-SFPP-BXU-20K-ENC	10GBASE-LR Bi-di SFP+ 1270nm TX/1330nm RX 20km w/DOM SMF Simplex LC

Brocade - Continued

10G Bidi SFP+		
OEM Part Number	ENET Part Number	Description
NOT OFFERED BY OEM	10G-SFPP-BXD-40K-ENC	10GBASE-ER Bi-di SFP+ 1330nm TX/1270nm RX 40km w/DOM SMF Simplex LC
NOT OFFERED BY OEM	10G-SFPP-BXU-40K-ENC	10GBASE-ER Bi-di SFP+ 1270nm TX/1330nm RX 40km w/DOM SMF Simplex LC
NOT OFFERED BY OEM	10G-SFPP-BXD-60K-ENC	10GBASE-ER Bi-di SFP+ 1330nm TX/1270nm RX 60km w/DOM SMF Simplex LC
NOT OFFERED BY OEM	10G-SFPP-BXU-60K-ENC	10GBASE-ER Bi-di SFP+ 1270nm TX/1330nm RX 60km w/DOM SMF Simplex LC

XFP		
OEM Part Number	ENET Part Number	Description
10G-XFP-SR	10G-XFP-SR-ENC	10GBASE-SR XFP 850nm 300m w/DOM MMF Duplex LC
10G-XFP-LR	10G-XFP-LR-ENC	10GBASE-LR XFP 1310nm 10km w/DOM SMF Duplex LC
10G-XFP-ER	10G-XFP-ER-ENC	10GBASE-ER XFP 1550nm 40km w/DOM SMF Duplex LC
10G-XFP-ZR	10G-XFP-ZR-ENC	10GBASE-ZR XFP 1550nm 80km w/DOM SMF Duplex LC
OC192-XFP-IR2	OC192-XFP-IR2-ENC	10GBASE-ER XFP 1550nm 40km w/DOM SMF Duplex LC
OC192-XFP-LR2	OC192-XFP-LR2-ENC	10GBASE-ZR XFP 1550nm 80km w/DOM SMF Duplex LC

CWDM XFP 80km		
OEM Part Number	ENET Part Number	Description
NOT OFFERED BY OEM	10G-XFP-CW47-ENC	10GBASE-ZR CWDM XFP 1470nm 80km w/DOM SMF Duplex LC
NOT OFFERED BY OEM	10G-XFP-CW49-ENC	10GBASE-ZR CWDM XFP 1490nm 80km w/DOM SMF Duplex LC
NOT OFFERED BY OEM	10G-XFP-CW51-ENC	10GBASE-ZR CWDM XFP 1510nm 80km w/DOM SMF Duplex LC
NOT OFFERED BY OEM	10G-XFP-CW53-ENC	10GBASE-ZR CWDM XFP 1530nm 80km w/DOM SMF Duplex LC
NOT OFFERED BY OEM	10G-XFP-CW55-ENC	10GBASE-ZR CWDM XFP 1550nm 80km w/DOM SMF Duplex LC
NOT OFFERED BY OEM	10G-XFP-CW57-ENC	10GBASE-ZR CWDM XFP 1570nm 80km w/DOM SMF Duplex LC
NOT OFFERED BY OEM	10G-XFP-CW59-ENC	10GBASE-ZR CWDM XFP 1590nm 80km w/DOM SMF Duplex LC
NOT OFFERED BY OEM	10G-XFP-CW61-ENC	10GBASE-ZR CWDM XFP 1610nm 80km w/DOM SMF Duplex LC

CWDM XFP 40km		
OEM Part Number	ENET Part Number	Description
NOT OFFERED BY OEM	10G-XFP-CW47-40K-ENC	10GBASE-ER CWDM XFP 1470nm 40km w/DOM SMF Duplex LC
NOT OFFERED BY OEM	10G-XFP-CW49-40K-ENC	10GBASE-ER CWDM XFP 1490nm 40km w/DOM SMF Duplex LC
NOT OFFERED BY OEM	10G-XFP-CW51-40K-ENC	10GBASE-ER CWDM XFP 1510nm 40km w/DOM SMF Duplex LC
NOT OFFERED BY OEM	10G-XFP-CW53-40K-ENC	10GBASE-ER CWDM XFP 1530nm 40km w/DOM SMF Duplex LC
NOT OFFERED BY OEM	10G-XFP-CW55-40K-ENC	10GBASE-ER CWDM XFP 1550nm 40km w/DOM SMF Duplex LC
NOT OFFERED BY OEM	10G-XFP-CW57-40K-ENC	10GBASE-ER CWDM XFP 1570nm 40km w/DOM SMF Duplex LC
NOT OFFERED BY OEM	10G-XFP-CW59-40K-ENC	10GBASE-ER CWDM XFP 1590nm 40km w/DOM SMF Duplex LC
NOT OFFERED BY OEM	10G-XFP-CW61-40K-ENC	10GBASE-ER CWDM XFP 1610nm 40km w/DOM SMF Duplex LC

Brocade - Continued

10G DWDM XFP 80km		
OEM Part Number	ENET Part Number	Description
10G-XFP-ZRD-1561-41	10G-XFP-ZRD-1561-41-ENC	10GBASE-ZR DWDM XFP 1561.41nm 80km w/DOM SMF Duplex LC ITU CH 20
10G-XFP-ZRD-1560-61	10G-XFP-ZRD-1560-61-ENC	10GBASE-ZR DWDM XFP 1560.61nm 80km w/DOM SMF Duplex LC ITU CH 21
10G-XFP-ZRD-1559-79	10G-XFP-ZRD-1559-79-ENC	10GBASE-ZR DWDM XFP 1559.79nm 80km w/DOM SMF Duplex LC ITU CH 22
10G-XFP-ZRD-1558-98	10G-XFP-ZRD-1558-98-ENC	10GBASE-ZR DWDM XFP 1558.98nm 80km w/DOM SMF Duplex LC ITU CH 23
10G-XFP-ZRD-1558-17	10G-XFP-ZRD-1558-17-ENC	10GBASE-ZR DWDM XFP 1558.17nm 80km w/DOM SMF Duplex LC ITU CH 24
10G-XFP-ZRD-1557-36	10G-XFP-ZRD-1557-36-ENC	10GBASE-ZR DWDM XFP 1557.36nm 80km w/DOM SMF Duplex LC ITU CH 25
10G-XFP-ZRD-1556-55	10G-XFP-ZRD-1556-55-ENC	10GBASE-ZR DWDM XFP 1556.55nm 80km w/DOM SMF Duplex LC ITU CH 26
10G-XFP-ZRD-1555-75	10G-XFP-ZRD-1555-75-ENC	10GBASE-ZR DWDM XFP 1555.75nm 80km w/DOM SMF Duplex LC ITU CH 27
10G-XFP-ZRD-1554-94	10G-XFP-ZRD-1554-94-ENC	10GBASE-ZR DWDM XFP 1554.94nm 80km w/DOM SMF Duplex LC ITU CH 28
10G-XFP-ZRD-1554-13	10G-XFP-ZRD-1554-13-ENC	10GBASE-ZR DWDM XFP 1554.13nm 80km w/DOM SMF Duplex LC ITU CH 29
10G-XFP-ZRD-1553-33	10G-XFP-ZRD-1553-33-ENC	10GBASE-ZR DWDM XFP 1553.33nm 80km w/DOM SMF Duplex LC ITU CH 30
10G-XFP-ZRD-1552-52	10G-XFP-ZRD-1552-52-ENC	10GBASE-ZR DWDM XFP 1552.52nm 80km w/DOM SMF Duplex LC ITU CH 31
10G-XFP-ZRD-1551-72	10G-XFP-ZRD-1551-72-ENC	10GBASE-ZR DWDM XFP 1551.72nm 80km w/DOM SMF Duplex LC ITU CH 32
10G-XFP-ZRD-1550-92	10G-XFP-ZRD-1550-92-ENC	10GBASE-ZR DWDM XFP 1550.92nm 80km w/DOM SMF Duplex LC ITU CH 33
10G-XFP-ZRD-1550-12	10G-XFP-ZRD-1550-12-ENC	10GBASE-ZR DWDM XFP 1550.12nm 80km w/DOM SMF Duplex LC ITU CH 34
10G-XFP-ZRD-1549-32	10G-XFP-ZRD-1549-32-ENC	10GBASE-ZR DWDM XFP 1549.32nm 80km w/DOM SMF Duplex LC ITU CH 35
10G-XFP-ZRD-1548-51	10G-XFP-ZRD-1548-51-ENC	10GBASE-ZR DWDM XFP 1548.51nm 80km w/DOM SMF Duplex LC ITU CH 36
10G-XFP-ZRD-1547-72	10G-XFP-ZRD-1547-72-ENC	10GBASE-ZR DWDM XFP 1547.72nm 80km w/DOM SMF Duplex LC ITU CH 37
10G-XFP-ZRD-1546-92	10G-XFP-ZRD-1546-92-ENC	10GBASE-ZR DWDM XFP 1546.92nm 80km w/DOM SMF Duplex LC ITU CH 38
10G-XFP-ZRD-1546-12	10G-XFP-ZRD-1546-12-ENC	10GBASE-ZR DWDM XFP 1546.12nm 80km w/DOM SMF Duplex LC ITU CH 39
10G-XFP-ZRD-1545-32	10G-XFP-ZRD-1545-32-ENC	10GBASE-ZR DWDM XFP 1545.32nm 80km w/DOM SMF Duplex LC ITU CH 40
10G-XFP-ZRD-1544-53	10G-XFP-ZRD-1544-53-ENC	10GBASE-ZR DWDM XFP 1544.53nm 80km w/DOM SMF Duplex LC ITU CH 41
10G-XFP-ZRD-1543-73	10G-XFP-ZRD-1543-73-ENC	10GBASE-ZR DWDM XFP 1543.73nm 80km w/DOM SMF Duplex LC ITU CH 42
10G-XFP-ZRD-1542-94	10G-XFP-ZRD-1542-94-ENC	10GBASE-ZR DWDM XFP 1542.94nm 80km w/DOM SMF Duplex LC ITU CH 43
10G-XFP-ZRD-1542-14	10G-XFP-ZRD-1542-14-ENC	10GBASE-ZR DWDM XFP 1542.14nm 80km w/DOM SMF Duplex LC ITU CH 44
10G-XFP-ZRD-1541-35	10G-XFP-ZRD-1541-35-ENC	10GBASE-ZR DWDM XFP 1541.35nm 80km w/DOM SMF Duplex LC ITU CH 45
10G-XFP-ZRD-1540-56	10G-XFP-ZRD-1540-56-ENC	10GBASE-ZR DWDM XFP 1540.56nm 80km w/DOM SMF Duplex LC ITU CH 46

Brocade - Continued

10G DWDM XFP 80km		
OEM Part Number	ENET Part Number	Description
10G-XFP-ZRD-1539-77	10G-XFP-ZRD-1539-77-ENC	10GBASE-ZR DWDM XFP 1539.77nm 80km w/DOM SMF Duplex LC ITU CH 47
10G-XFP-ZRD-1538-98	10G-XFP-ZRD-1538-98-ENC	10GBASE-ZR DWDM XFP 1538.98nm 80km w/DOM SMF Duplex LC ITU CH 48
10G-XFP-ZRD-1538-19	10G-XFP-ZRD-1538-19-ENC	10GBASE-ZR DWDM XFP 1538.19nm 80km w/DOM SMF Duplex LC ITU CH 49
10G-XFP-ZRD-1537-40	10G-XFP-ZRD-1537-40-ENC	10GBASE-ZR DWDM XFP 1537.40nm 80km w/DOM SMF Duplex LC ITU CH 50
10G-XFP-ZRD-1536-61	10G-XFP-ZRD-1536-61-ENC	10GBASE-ZR DWDM XFP 1536.61nm 80km w/DOM SMF Duplex LC ITU CH 51
10G-XFP-ZRD-1535-82	10G-XFP-ZRD-1535-82-ENC	10GBASE-ZR DWDM XFP 1535.82nm 80km w/DOM SMF Duplex LC ITU CH 52
10G-XFP-ZRD-1535-04	10G-XFP-ZRD-1535-04-ENC	10GBASE-ZR DWDM XFP 1535.04nm 80km w/DOM SMF Duplex LC ITU CH 53
10G-XFP-ZRD-1534-25	10G-XFP-ZRD-1534-25-ENC	10GBASE-ZR DWDM XFP 1534.25nm 80km w/DOM SMF Duplex LC ITU CH 54
10G-XFP-ZRD-1533-47	10G-XFP-ZRD-1533-47-ENC	10GBASE-ZR DWDM XFP 1533.47nm 80km w/DOM SMF Duplex LC ITU CH 55
10G-XFP-ZRD-1532-68	10G-XFP-ZRD-1532-68-ENC	10GBASE-ZR DWDM XFP 1532.68nm 80km w/DOM SMF Duplex LC ITU CH 56
10G-XFP-ZRD-1531-90	10G-XFP-ZRD-1531-90-ENC	10GBASE-ZR DWDM XFP 1531.90nm 80km w/DOM SMF Duplex LC ITU CH 57
10G-XFP-ZRD-1531-12	10G-XFP-ZRD-1531-12-ENC	10GBASE-ZR DWDM XFP 1531.12nm 80km w/DOM SMF Duplex LC ITU CH 58
10G-XFP-ZRD-1530-33	10G-XFP-ZRD-1530-33-ENC	10GBASE-ZR DWDM XFP 1530.33nm 80km w/DOM SMF Duplex LC ITU CH 59

10G DWDM XFP 40km		
OEM Part Number	ENET Part Number	Description
10G-XFP-ZRD-1561-41	10G-XFP-ZRD-1561-41-40K-ENC	10GBASE-ER DWDM XFP 1561.41nm 40km w/DOM SMF Duplex LC ITU CH 20
10G-XFP-ZRD-1560-61	10G-XFP-ZRD-1560-61-40K-ENC	10GBASE-ER DWDM XFP 1560.61nm 40km w/DOM SMF Duplex LC ITU CH 21
10G-XFP-ZRD-1559-79	10G-XFP-ZRD-1559-79-40K-ENC	10GBASE-ER DWDM XFP 1559.79nm 40km w/DOM SMF Duplex LC ITU CH 22
10G-XFP-ZRD-1558-98	10G-XFP-ZRD-1558-98-40K-ENC	10GBASE-ER DWDM XFP 1558.98nm 40km w/DOM SMF Duplex LC ITU CH 23
10G-XFP-ZRD-1558-17	10G-XFP-ZRD-1558-17-40K-ENC	10GBASE-ER DWDM XFP 1558.17nm 40km w/DOM SMF Duplex LC ITU CH 24
10G-XFP-ZRD-1557-36	10G-XFP-ZRD-1557-36-40K-ENC	10GBASE-ER DWDM XFP 1557.36nm 40km w/DOM SMF Duplex LC ITU CH 25
10G-XFP-ZRD-1556-55	10G-XFP-ZRD-1556-55-40K-ENC	10GBASE-ER DWDM XFP 1556.55nm 40km w/DOM SMF Duplex LC ITU CH 26
10G-XFP-ZRD-1555-75	10G-XFP-ZRD-1555-75-40K-ENC	10GBASE-ER DWDM XFP 1555.75nm 40km w/DOM SMF Duplex LC ITU CH 27
10G-XFP-ZRD-1554-94	10G-XFP-ZRD-1554-94-40K-ENC	10GBASE-ER DWDM XFP 1554.94nm 40km w/DOM SMF Duplex LC ITU CH 28
10G-XFP-ZRD-1554-13	10G-XFP-ZRD-1554-13-40K-ENC	10GBASE-ER DWDM XFP 1554.13nm 40km w/DOM SMF Duplex LC ITU CH 29
10G-XFP-ZRD-1553-33	10G-XFP-ZRD-1553-33-40K-ENC	10GBASE-ER DWDM XFP 1553.33nm 40km w/DOM SMF Duplex LC ITU CH 30
10G-XFP-ZRD-1552-52	10G-XFP-ZRD-1552-52-40K-ENC	10GBASE-ER DWDM XFP 1552.52nm 40km w/DOM SMF Duplex LC ITU CH 31

Brocade - Continued

10G DWDM XFP 40km		
OEM Part Number	ENET Part Number	Description
10G-XFP-ZRD-1551-72	10G-XFP-ZRD-1551-72-40K-ENC	10GBASE-ER DWDM XFP 1551.72nm 40km w/DOM SMF Duplex LC ITU CH 32
10G-XFP-ZRD-1550-92	10G-XFP-ZRD-1550-92-40K-ENC	10GBASE-ER DWDM XFP 1550.92nm 40km w/DOM SMF Duplex LC ITU CH 33
10G-XFP-ZRD-1550-12	10G-XFP-ZRD-1550-12-40K-ENC	10GBASE-ER DWDM XFP 1550.12nm 40km w/DOM SMF Duplex LC ITU CH 34
10G-XFP-ZRD-1549-32	10G-XFP-ZRD-1549-32-40K-ENC	10GBASE-ER DWDM XFP 1549.32nm 40km w/DOM SMF Duplex LC ITU CH 35
10G-XFP-ZRD-1548-51	10G-XFP-ZRD-1548-51-40K-ENC	10GBASE-ER DWDM XFP 1548.51nm 40km w/DOM SMF Duplex LC ITU CH 36
10G-XFP-ZRD-1547-72	10G-XFP-ZRD-1547-72-40K-ENC	10GBASE-ER DWDM XFP 1547.72nm 40km w/DOM SMF Duplex LC ITU CH 37
10G-XFP-ZRD-1546-92	10G-XFP-ZRD-1546-92-40K-ENC	10GBASE-ER DWDM XFP 1546.92nm 40km w/DOM SMF Duplex LC ITU CH 38
10G-XFP-ZRD-1546-12	10G-XFP-ZRD-1546-12-40K-ENC	10GBASE-ER DWDM XFP 1546.12nm 40km w/DOM SMF Duplex LC ITU CH 39
10G-XFP-ZRD-1545-32	10G-XFP-ZRD-1545-32-40K-ENC	10GBASE-ER DWDM XFP 1545.32nm 40km w/DOM SMF Duplex LC ITU CH 40
10G-XFP-ZRD-1544-53	10G-XFP-ZRD-1544-53-40K-ENC	10GBASE-ER DWDM XFP 1544.53nm 40km w/DOM SMF Duplex LC ITU CH 41
10G-XFP-ZRD-1543-73	10G-XFP-ZRD-1543-73-40K-ENC	10GBASE-ER DWDM XFP 1543.73nm 40km w/DOM SMF Duplex LC ITU CH 42
10G-XFP-ZRD-1542-94	10G-XFP-ZRD-1542-94-40K-ENC	10GBASE-ER DWDM XFP 1542.94nm 40km w/DOM SMF Duplex LC ITU CH 43
10G-XFP-ZRD-1542-14	10G-XFP-ZRD-1542-14-40K-ENC	10GBASE-ER DWDM XFP 1542.14nm 40km w/DOM SMF Duplex LC ITU CH 44
10G-XFP-ZRD-1541-35	10G-XFP-ZRD-1541-35-40K-ENC	10GBASE-ER DWDM XFP 1541.35nm 40km w/DOM SMF Duplex LC ITU CH 45
10G-XFP-ZRD-1540-56	10G-XFP-ZRD-1540-56-40K-ENC	10GBASE-ER DWDM XFP 1540.56nm 40km w/DOM SMF Duplex LC ITU CH 46
10G-XFP-ZRD-1539-77	10G-XFP-ZRD-1539-77-40K-ENC	10GBASE-ER DWDM XFP 1539.77nm 40km w/DOM SMF Duplex LC ITU CH 47
10G-XFP-ZRD-1538-98	10G-XFP-ZRD-1538-98-40K-ENC	10GBASE-ER DWDM XFP 1538.98nm 40km w/DOM SMF Duplex LC ITU CH 48
10G-XFP-ZRD-1538-19	10G-XFP-ZRD-1538-19-40K-ENC	10GBASE-ER DWDM XFP 1538.19nm 40km w/DOM SMF Duplex LC ITU CH 49
10G-XFP-ZRD-1537-40	10G-XFP-ZRD-1537-40-40K-ENC	10GBASE-ER DWDM XFP 1537.40nm 40km w/DOM SMF Duplex LC ITU CH 50
10G-XFP-ZRD-1536-61	10G-XFP-ZRD-1536-61-40K-ENC	10GBASE-ER DWDM XFP 1536.61nm 40km w/DOM SMF Duplex LC ITU CH 51
10G-XFP-ZRD-1535-82	10G-XFP-ZRD-1535-82-40K-ENC	10GBASE-ER DWDM XFP 1535.82nm 40km w/DOM SMF Duplex LC ITU CH 52
10G-XFP-ZRD-1535-04	10G-XFP-ZRD-1535-04-40K-ENC	10GBASE-ER DWDM XFP 1535.04nm 40km w/DOM SMF Duplex LC ITU CH 53
10G-XFP-ZRD-1534-25	10G-XFP-ZRD-1534-25-40K-ENC	10GBASE-ER DWDM XFP 1534.25nm 40km w/DOM SMF Duplex LC ITU CH 54
10G-XFP-ZRD-1533-47	10G-XFP-ZRD-1533-47-40K-ENC	10GBASE-ER DWDM XFP 1533.47nm 40km w/DOM SMF Duplex LC ITU CH 55
10G-XFP-ZRD-1532-68	10G-XFP-ZRD-1532-68-40K-ENC	10GBASE-ER DWDM XFP 1532.68nm 40km w/DOM SMF Duplex LC ITU CH 56
10G-XFP-ZRD-1531-90	10G-XFP-ZRD-1531-90-40K-ENC	10GBASE-ER DWDM XFP 1531.90nm 40km w/DOM SMF Duplex LC ITU CH 57
10G-XFP-ZRD-1531-12	10G-XFP-ZRD-1531-12-40K-ENC	10GBASE-ER DWDM XFP 1531.12nm 40km w/DOM SMF Duplex LC ITU CH 58

Brocade - Continued

10G DWDM XFP 40km		
OEM Part Number	ENET Part Number	Description
10G-XFP-ZRD-1530-33	10G-XFP-ZRD-1530-33-40K-ENC	10GBASE-ER DWDM XFP 1530.33nm 40km w/DOM SMF Duplex LC ITU CH 59

10G Bidi XFP		
OEM Part Number	ENET Part Number	Description
NOT OFFERED BY OEM	10G-XFP-BXD-10K-ENC	10GBASE-LR Bi-di XFP 1330nm TX/1270nm RX 10km w/DOM SMF Simplex LC
NOT OFFERED BY OEM	10G-XFP-BXU-10K-ENC	10GBASE-LR Bi-di XFP 1270nm TX/1330nm RX 10km w/DOM SMF Simplex LC
NOT OFFERED BY OEM	10G-XFP-BXD-20K-ENC	10GBASE-LR Bi-di XFP 1330nm TX/1270nm RX 20km w/DOM SMF Simplex LC
NOT OFFERED BY OEM	10G-XFP-BXU-20K-ENC	10GBASE-LR Bi-di XFP 1270nm TX/1330nm RX 20km w/DOM SMF Simplex LC
NOT OFFERED BY OEM	10G-XFP-BXD-40K-ENC	10GBASE-ER Bi-di XFP 1330nm TX/1270nm RX 40km w/DOM SMF Simplex LC
NOT OFFERED BY OEM	10G-XFP-BXU-40K-ENC	10GBASE-ER Bi-di XFP 1270nm TX/1330nm RX 40km w/DOM SMF Simplex LC
NOT OFFERED BY OEM	10G-XFP-BXD-60K-ENC	10GBASE-ER Bi-di XFP 1330nm TX/1270nm RX 60km w/DOM SMF Simplex LC
NOT OFFERED BY OEM	10G-XFP-BXU-60K-ENC	10GBASE-ER Bi-di XFP 1270nm TX/1330nm RX 60km w/DOM SMF Simplex LC

XENPAK		
OEM Part Number	ENET Part Number	Description
10G-XNPK-SR	10G-XNPK-SR-ENC	10GBASE-SR XENPAK 850nm 300m w/DOM MMF Duplex SC
10G-XNPK-LR	10G-XNPK-LR-ENC	10GBASE-LR XENPAK 1310nm 10km w/DOM SMF Duplex SC
10G-XNPK-ER	10G-XNPK-ER-ENC	10GBASE-ER XENPAK 1550nm 40km w/DOM SMF Duplex SC
10G-XNPK-ZR	10G-XNPK-ZR-ENC	10GBASE-ZR XENPAK 1550nm 80km w/DOM SMF Duplex SC

40G QSFP+		
OEM Part Number	ENET Part Number	Description
40G-QSFP-SR4	40G-QSFP-SR4-ENC	40GBASE-SR QSFP+ 850nm 150m w/DOM MMF MPO/MTP
40G-QSFP-SR4-INT	40G-QSFP-SR4-INT-ENC	40GBASE-SR QSFP+ 850nm 150m w/DOM MMF MPO/MTP (Breakout mode)
40G-QSFP-LR4	40G-QSFP-LR4-ENC	40GBASE-LR4 QSFP+ 1270nm, 1290nm, 1310nm, 1330nm 10km w/DOM SMF LC
NOT OFFERED BY OEM	40G-QSFP-LRL4-ENC	40GBASE-LR4 QSFP+ 1270nm, 1290nm, 1310nm, 1330nm 2km w/DOM SMF LC
NOT OFFERED BY OEM	40G-QSFP-PLRL4-ENC	40GBASE-LR4 QSFP+ 1310nm 2km w/DOM SMF MPO/MTP
NOT OFFERED BY OEM	40G-QSFP-PLR4-ENC	40GBASE-LR4 QSFP+ 1310nm 10km w/DOM SMF MPO/MTP

Brocade - Continued

100G QSFP28		
OEM Part Number	ENET Part Number	Description
100G-QSFP28-SR4	100G-QSFP28-SR4-ENC	100GBASE-SR4 QSFP28 850nm 70/100m MMF MPO-12
100G-QSFP28-CWDM4-2KM	100G-QSFP28-CWDM4-2KM-ENC	100GBASE-CWDM4 QSFP28 1271/1291/1311/1331Nm 2km SMF Duplex LC
100G-QSFP28-LR4L-2KM	100G-QSFP28-LR4L-2KM-ENC	100GBASE-LR4 QSFP28 1295/1300/1304/1309nm 2km SMF Duplex LC
100G-QSFP28-LR4-10KM	100G-QSFP28-LR4-10KM-ENC	100GBASE-LR4 QSFP28 1295/1300/1304/1309nm 10km SMF Duplex LC

100G CFP2		
OEM Part Number	ENET Part Number	Description
100G-CFP2-LR4-10KM	100G-CFP2-LR4-10KM-ENC	100GBASE-LR4 CFP2 transceiver module for SMF, Duplex LC 10KM
100G-CFP2-ER4-40KM	100G-CFP2-ER4-30KM-ENC	100GBASE-ER4 CFP2 transceiver module for SMF, Duplex LC 30KM

BTI Systems

SFP 1G SFP		
OEM Part Number	ENET Part Number	Description
BP3AD1SS	BP3AD1SS-ENC	1000BASE-SX SFP 850nm 550m w/DOM MMF Duplex LC
BP3AD3ES	BP3AD3ES-ENC	1000BASE-T SFP 100m Copper RJ45
BP3AE2ES	BP3AE2ES-ENC	10/100/1000BASE-T SFP 100m Copper RJ45

CWDM SFP		
OEM Part Number	ENET Part Number	Description
BP3AM1CL-01	BP3AM1CL-01-ENC	OC48C/STM-16/GE CWDM SFP 1610nm 80km w/DOM SMF Duplex LC
BP3AM1CL-02	BP3AM1CL-02-ENC	OC48C/STM-16/GE CWDM SFP 1590nm 80km w/DOM SMF Duplex LC
BP3AM1CL-03	BP3AM1CL-03-ENC	OC48C/STM-16/GE CWDM SFP 1570nm 80km w/DOM SMF Duplex LC
BP3AM1CL-04	BP3AM1CL-04-ENC	OC48C/STM-16/GE CWDM SFP 1550nm 80km w/DOM SMF Duplex LC
BP3AM1CL-05	BP3AM1CL-05-ENC	OC48C/STM-16/GE CWDM SFP 1530nm 80km w/DOM SMF Duplex LC
BP3AM1CL-06	BP3AM1CL-06-ENC	OC48C/STM-16/GE CWDM SFP 1510nm 80km w/DOM SMF Duplex LC
BP3AM1CL-07	BP3AM1CL-07-ENC	OC48C/STM-16/GE CWDM SFP 1490nm 80km w/DOM SMF Duplex LC
BP3AM1CL-08	BP3AM1CL-08-ENC	OC48C/STM-16/GE CWDM SFP 1470nm 80km w/DOM SMF Duplex LC
BP3AM1CL-09	BP3AM1CL-09-ENC	OC48C/STM-16/GE CWDM SFP 1450nm 80km w/DOM SMF Duplex LC
BP3AM1CL-10	BP3AM1CL-10-ENC	OC48C/STM-16/GE CWDM SFP 1430nm 80km w/DOM SMF Duplex LC
BP3AM1CL-11	BP3AM1CL-11-ENC	OC48C/STM-16/GE CWDM SFP 1370nm 80km w/DOM SMF Duplex LC
BP3AM1CL-12	BP3AM1CL-12-ENC	OC48C/STM-16/GE CWDM SFP 1350nm 80km w/DOM SMF Duplex LC
BP3AM1CL-13	BP3AM1CL-13-ENC	OC48C/STM-16/GE CWDM SFP 1330nm 80km w/DOM SMF Duplex LC
BP3AM1CL-14	BP3AM1CL-14-ENC	OC48C/STM-16/GE CWDM SFP 1310nm 80km w/DOM SMF Duplex LC
BP3AM1CL-16	BP3AM1CL-16-ENC	OC48C/STM-16/GE CWDM SFP 1270nm 80km w/DOM SMF Duplex LC

DWDM SFP		
OEM Part Number	ENET Part Number	Description
BP3AM1DE-01	BP3AM1DE-01-ENC	155M - 2.67G/GE DWDM SFP 120km Duplex LC Channel 1 (1559.79nm)

BTI Systems - Continued

DWDM SFP		
OEM Part Number	ENET Part Number	Description
BP3AM1DE-02	BP3AM1DE-02-ENC	155M - 2.67G/GE DWDM SFP 120km Duplex LC Channel 2 (1558.98nm)
BP3AM1DE-03	BP3AM1DE-03-ENC	155M - 2.67G/GE DWDM SFP 120km Duplex LC Channel 3 (1558.17nm)
BP3AM1DE-04	BP3AM1DE-04-ENC	155M - 2.67G/GE DWDM SFP 120km Duplex LC Channel 4 (1557.36nm)
BP3AM1DE-05	BP3AM1DE-05-ENC	155M - 2.67G/GE DWDM SFP 120km Duplex LC Channel 5 (1556.55nm)
BP3AM1DE-06	BP3AM1DE-06-ENC	155M - 2.67G/GE DWDM SFP 120km Duplex LC Channel 6 (1555.75nm)
BP3AM1DE-07	BP3AM1DE-07-ENC	155M - 2.67G/GE DWDM SFP 120km Duplex LC Channel 7 (1554.94nm)
BP3AM1DE-08	BP3AM1DE-08-ENC	155M - 2.67G/GE DWDM SFP 120km Duplex LC Channel 8 (1554.13nm)
BP3AM1DE-09	BP3AM1DE-09-ENC	155M - 2.67G/GE DWDM SFP 120km Duplex LC Channel 9 (1551.72nm)
BP3AM1DE-10	BP3AM1DE-10-ENC	155M - 2.67G/GE DWDM SFP 120km Duplex LC Channel 10 (1550.92nm)
BP3AM1DE-11	BP3AM1DE-11-ENC	155M - 2.67G/GE DWDM SFP 120km Duplex LC Channel 11 (1550.12nm)
BP3AM1DE-12	BP3AM1DE-12-ENC	155M - 2.67G/GE DWDM SFP 120km Duplex LC Channel 12 (1549.32nm)
BP3AM1DE-13	BP3AM1DE-13-ENC	155M - 2.67G/GE DWDM SFP 120km Duplex LC Channel 13 (1548.51nm)
BP3AM1DE-14	BP3AM1DE-14-ENC	155M - 2.67G/GE DWDM SFP 120km Duplex LC Channel 14 (1547.72nm)
BP3AM1DE-15	BP3AM1DE-15-ENC	155M - 2.67G/GE DWDM SFP 120km Duplex LC Channel 15 (1546.92nm)
BP3AM1DE-16	BP3AM1DE-16-ENC	155M - 2.67G/GE DWDM SFP 120km Duplex LC Channel 16 (1546.12nm)
BP3AM1DE-17	BP3AM1DE-17-ENC	155M - 2.67G/GE DWDM SFP 120km Duplex LC Channel 17 (1543.73nm)
BP3AM1DE-18	BP3AM1DE-18-ENC	155M - 2.67G/GE DWDM SFP 120km Duplex LC Channel 18 (1542.94nm)
BP3AM1DE-19	BP3AM1DE-19-ENC	155M - 2.67G/GE DWDM SFP 120km Duplex LC Channel 19 (1542.14nm)
BP3AM1DE-20	BP3AM1DE-20-ENC	155M - 2.67G/GE DWDM SFP 120km Duplex LC Channel 20 (1541.35nm)
BP3AM1DE-21	BP3AM1DE-21-ENC	155M - 2.67G/GE DWDM SFP 120km Duplex LC Channel 21 (1540.56nm)
BP3AM1DE-22	BP3AM1DE-22-ENC	155M - 2.67G/GE DWDM SFP 120km Duplex LC Channel 22 (1539.77nm)
BP3AM1DE-23	BP3AM1DE-23-ENC	155M - 2.67G/GE DWDM SFP 120km Duplex LC Channel 23 (1538.98nm)
BP3AM1DE-24	BP3AM1DE-24-ENC	155M - 2.67G/GE DWDM SFP 120km Duplex LC Channel 24 (1538.19nm)
BP3AM1DE-25	BP3AM1DE-25-ENC	155M - 2.67G/GE DWDM SFP 120km Duplex LC Channel 25 (1535.82nm)
BP3AM1DE-26	BP3AM1DE-26-ENC	155M - 2.67G/GE DWDM SFP 120km Duplex LC Channel 26 (1535.04nm)
BP3AM1DE-27	BP3AM1DE-27-ENC	155M - 2.67G/GE DWDM SFP 120km Duplex LC Channel 27 (1534.25nm)
BP3AM1DE-28	BP3AM1DE-28-ENC	155M - 2.67G/GE DWDM SFP 120km Duplex LC Channel 28 (1533.47nm)

BTI Systems - Continued

DWDM SFP		
OEM Part Number	ENET Part Number	Description
BP3AM1DE-29	BP3AM1DE-29-ENC	155M - 2.67G/GE DWDM SFP 120km Duplex LC Channel 29 (1532.68nm)
BP3AM1DE-30	BP3AM1DE-30-ENC	155M - 2.67G/GE DWDM SFP 120km Duplex LC Channel 30 (1531.90nm)
BP3AM1DE-31	BP3AM1DE-31-ENC	155M - 2.67G/GE DWDM SFP 120km Duplex LC Channel 31 (1531.12nm)
BP3AM1DE-32	BP3AM1DE-32-ENC	155M - 2.67G/GE DWDM SFP 120km Duplex LC Channel 32 (1530.33nm)
BP3AM1DE-E1	BP3AM1DE-E1-ENC	155M - 2.67G/GE DWDM SFP 120km Duplex LC Channel 21 (1560.61nm)

SONET SFP		
OEM Part Number	ENET Part Number	Description
BP3AM1MI	BP3AM1MI-ENC	OC48C/STM-16 SFP 1310nm 15km w/DOM SMF Duplex LC
BP3AM1MS	BP3AM1MS-ENC	OC48C/STM-16 SFP 1310nm 2km w/DOM SMF Duplex LC

Bidi SFP		
OEM Part Number	ENET Part Number	Description
BP3AM5PB	BP3AM5PB-ENC	100BASE-BX-U SFP Tx1310nm/Rx1490nm 20km w/DOM SMF Simplex LC
BP3AM5PI	BP3AM5PI-ENC	100BASE-BX-U SFP Tx1310nm/Rx1490nm 40km w/DOM SMF Simplex LC
BP3AM5QB	BP3AM5QB-ENC	100BASE-BX-U SFP Tx1490nm/Rx1310nm 20km w/DOM SMF Simplex LC
BP3AM5QI	BP3AM5QI-ENC	100BASE-BX-U SFP Tx1490nm/Rx1310nm 40km w/DOM SMF Simplex LC

10G SFP+		
OEM Part Number	ENET Part Number	Description
BP3AD6SS	BP3AD6SS-ENC	10GBASE-SR SFP+ 850nm 300m DOM MMF Duplex LC
BP3AD8MS	BP3AD8MS-ENC	10GBASE-LR SFP+ 10km 1310nm DOM SMF Duplex LC
BP3AM6MS	BP3AM6MS-ENC	10GBASE-LR SFP+ 10km 1310nm SMF Duplex LC

XFP		
OEM Part Number	ENET Part Number	Description
BP3AM4SS	BP3AM4SS-ENC	10GBASE-SR XFP 850nm 300m w/DOM MMF Duplex LC
BP3AM4MS	BP3AM4MS-ENC	10GBASE-LR XFP 1310nm 10km w/DOM SMF Duplex LC

10G XFP		
OEM Part Number	ENET Part Number	Description
BP3AM4LI	BP3AM4LI-ENC	10GBASE-ER XFP 1550nm 40km w/DOM SMF Duplex LC

CWDM XFP		
OEM Part Number	ENET Part Number	Description
BP3AM4CL-01	BP3AM4CL-01-ENC	10GBASE-ZR CWDM XFP 80km SMF Duplex LC CH1 1611nm

BTI Systems - Continued

CWDM XFP		
OEM Part Number	ENET Part Number	Description
BP3AM4CL-02	BP3AM4CL-02-ENC	10GBASE-ZR CWDM XFP 80km SMF Duplex LC CH2 1591nm
BP3AM4CL-03	BP3AM4CL-03-ENC	10GBASE-ZR CWDM XFP 80km SMF Duplex LC CH3 1571nm
BP3AM4CL-04	BP3AM4CL-04-ENC	10GBASE-ZR CWDM XFP 80km SMF Duplex LC CH4 1551nm
BP3AM4CL-05	BP3AM4CL-05-ENC	10GBASE-ZR CWDM XFP 80km SMF Duplex LC CH5 1531nm
BP3AM4CL-06	BP3AM4CL-06-ENC	10GBASE-ZR CWDM XFP 80km SMF Duplex LC CH6 1511nm
BP3AM4CL-07	BP3AM4CL-07-ENC	10GBASE-ZR CWDM XFP 80km SMF Duplex LC CH7 1491nm
BP3AM4CL-08	BP3AM4CL-08-ENC	10GBASE-ZR CWDM XFP 80km SMF Duplex LC CH8 1471nm

DWDM XFP		
OEM Part Number	ENET Part Number	Description
BP3AM4DL-01	BP3AM4DL-01-ENC	10GBASE-ZR DWDM XFP 80km SMF Duplex LC CH01 1559.79nm
BP3AM4DL-02	BP3AM4DL-02-ENC	10GBASE-ZR DWDM XFP 80km SMF Duplex LC CH02 1558.98nm
BP3AM4DL-03	BP3AM4DL-03-ENC	10GBASE-ZR DWDM XFP 80km SMF Duplex LC CH03 1558.17nm
BP3AM4DL-04	BP3AM4DL-04-ENC	10GBASE-ZR DWDM XFP 80km SMF Duplex LC CH04 1557.36nm
BP3AM4DL-05	BP3AM4DL-05-ENC	10GBASE-ZR DWDM XFP 80km SMF Duplex LC CH05 1556.55nm
BP3AM4DL-06	BP3AM4DL-06-ENC	10GBASE-ZR DWDM XFP 80km SMF Duplex LC CH06 1555.75nm
BP3AM4DL-07	BP3AM4DL-07-ENC	10GBASE-ZR DWDM XFP 80km SMF Duplex LC CH07 1554.94nm
BP3AM4DL-08	BP3AM4DL-08-ENC	10GBASE-ZR DWDM XFP 80km SMF Duplex LC CH08 1554.13nm
BP3AM4DL-09	BP3AM4DL-09-ENC	10GBASE-ZR DWDM XFP 80km SMF Duplex LC CH09 1553.32nm
BP3AM4DL-10	BP3AM4DL-10-ENC	10GBASE-ZR DWDM XFP 80km SMF Duplex LC CH10 1552.51nm
BP3AM4DL-11	BP3AM4DL-11-ENC	10GBASE-ZR DWDM XFP 80km SMF Duplex LC CH11 1551.70nm
BP3AM4DL-12	BP3AM4DL-12-ENC	10GBASE-ZR DWDM XFP 80km SMF Duplex LC CH12 1550.89nm
BP3AM4DL-13	BP3AM4DL-13-ENC	10GBASE-ZR DWDM XFP 80km SMF Duplex LC CH13 1550.08nm
BP3AM4DL-14	BP3AM4DL-14-ENC	10GBASE-ZR DWDM XFP 80km SMF Duplex LC CH14 1549.27nm
BP3AM4DL-15	BP3AM4DL-15-ENC	10GBASE-ZR DWDM XFP 80km SMF Duplex LC CH15 1548.46nm
BP3AM4DL-16	BP3AM4DL-16-ENC	10GBASE-ZR DWDM XFP 80km SMF Duplex LC CH16 1547.65nm
BP3AM4DL-17	BP3AM4DL-17-ENC	10GBASE-ZR DWDM XFP 80km SMF Duplex LC CH17 1546.84nm
BP3AM4DL-18	BP3AM4DL-18-ENC	10GBASE-ZR DWDM XFP 80km SMF Duplex LC CH18 1546.03nm
BP3AM4DL-19	BP3AM4DL-19-ENC	10GBASE-ZR DWDM XFP 80km SMF Duplex LC CH19 1545.22nm
BP3AM4DL-20	BP3AM4DL-20-ENC	10GBASE-ZR DWDM XFP 80km SMF Duplex LC CH20 1544.41nm
BP3AM4DL-21	BP3AM4DL-21-ENC	10GBASE-ZR DWDM XFP 80km SMF Duplex LC CH21 1543.60nm
BP3AM4DL-22	BP3AM4DL-22-ENC	10GBASE-ZR DWDM XFP 80km SMF Duplex LC CH22 1542.79nm
BP3AM4DL-23	BP3AM4DL-23-ENC	10GBASE-ZR DWDM XFP 80km SMF Duplex LC CH23 1541.98nm
BP3AM4DL-24	BP3AM4DL-24-ENC	10GBASE-ZR DWDM XFP 80km SMF Duplex LC CH24 1541.17nm
BP3AM4DL-25	BP3AM4DL-25-ENC	10GBASE-ZR DWDM XFP 80km SMF Duplex LC CH25 1540.36nm

BTI Systems - Continued

10G		DWDM XFP
OEM Part Number	ENET Part Number	Description
BP3AM4DL-26	BP3AM4DL-26-ENC	10GBASE-ZR DWDM XFP 80km SMF Duplex LC CH26 1535.04nm
BP3AM4DL-27	BP3AM4DL-27-ENC	10GBASE-ZR DWDM XFP 80km SMF Duplex LC CH27 1534.25nm
BP3AM4DL-28	BP3AM4DL-28-ENC	10GBASE-ZR DWDM XFP 80km SMF Duplex LC CH28 1533.47nm
BP3AM4DL-29	BP3AM4DL-29-ENC	10GBASE-ZR DWDM XFP 80km SMF Duplex LC CH29 1532.68nm
BP3AM4DL-30	BP3AM4DL-30-ENC	10GBASE-ZR DWDM XFP 80km SMF Duplex LC CH30 1531.90nm
BP3AM4DL-31	BP3AM4DL-31-ENC	10GBASE-ZR DWDM XFP 80km SMF Duplex LC CH31 1531.12nm
BP3AM4DL-32	BP3AM4DL-32-ENC	10GBASE-ZR DWDM XFP 80km SMF Duplex LC CH32 1530.33nm
BP3AM4DL-E1	BP3AM4DL-E1-ENC	10GBASE-ZR DWDM XFP 80km SMF Duplex LC CH21 1560.61nm
BP3AM4DL-E2	BP3AM4DL-E2-ENC	10GBASE-ZR DWDM XFP 80km SMF Duplex LC CH30 1553.33nm
BP3AM4DL-E3	BP3AM4DL-E3-ENC	10GBASE-ZR DWDM XFP 80km SMF Duplex LC CHE3 1552.52nm
BP3AM4DL-E4	BP3AM4DL-E4-ENC	10GBASE-ZR DWDM XFP 80km SMF Duplex LC CHE4 1545.32nm
BP3AM4DL-E5	BP3AM4DL-E5-ENC	10GBASE-ZR DWDM XFP 80km SMF Duplex LC CHE5 1544.53nm
BP3AM4DL-E6	BP3AM4DL-E6-ENC	10GBASE-ZR DWDM XFP 80km SMF Duplex LC CHE6 1537.40nm
BP3AM4DL-E7	BP3AM4DL-E7-ENC	10GBASE-ZR DWDM XFP 80km SMF Duplex LC CH51 1536.61nm
BP3AM4DL-E8	BP3AM4DL-E8-ENC	10GBASE-ZR DWDM XFP 80km SMF Duplex LC CH60 1529.55nm
BP3AM4TF	BP3AM4TF-ENC	10GBASE-ZR DWDM XFP Full-Band Tunable (96CH) 80km SMF Duplex LC
BP3AM6DL-01	BP3AM6DL-01-ENC	10GBASE-ZR DWDM SFP+ 80km SMF Duplex LC CH01 1577.03nm
BP3AM6DL-02	BP3AM6DL-02-ENC	10GBASE-ZR DWDM SFP+ 80km SMF Duplex LC CH02 1576.20nm
BP3AM6DL-04	BP3AM6DL-04-ENC	10GBASE-ZR DWDM SFP+ 80km SMF Duplex LC CH04 1574.54nm
BP3AM6DL-06	BP3AM6DL-06-ENC	10GBASE-ZR DWDM SFP+ 80km SMF Duplex LC CH06 1572.89nm
BP3AM6DL-07	BP3AM6DL-07-ENC	10GBASE-ZR DWDM SFP+ 80km SMF Duplex LC CH07 1572.06nm
BP3AM6DL-08	BP3AM6DL-08-ENC	10GBASE-ZR DWDM SFP+ 80km SMF Duplex LC CH08 1571.24nm
BP3AM6DL-09	BP3AM6DL-09-ENC	10GBASE-ZR DWDM SFP+ 80km SMF Duplex LC CH09 1570.42nm
BP3AM6DL-10	BP3AM6DL-10-ENC	10GBASE-ZR DWDM SFP+ 80km SMF Duplex LC CH10 1569.59nm
BP3AM6DL-11	BP3AM6DL-11-ENC	10GBASE-ZR DWDM SFP+ 80km SMF Duplex LC CH11 1568.67nm
BP3AM6DL-12	BP3AM6DL-12-ENC	10GBASE-ZR DWDM SFP+ 80km SMF Duplex LC CH12 1567.95nm
BP3AM6DL-13	BP3AM6DL-13-ENC	10GBASE-ZR DWDM SFP+ 80km SMF Duplex LC CH13 1567.13nm
BP3AM6DL-14	BP3AM6DL-14-ENC	10GBASE-ZR DWDM SFP+ 80km SMF Duplex LC CH14 1566.31nm
BP3AM6DL-23	BP3AM6DL-23-ENC	10GBASE-ZR DWDM SFP+ 80km SMF Duplex LC CH23 1558.98nm
BP3AM6DL-27	BP3AM6DL-27-ENC	10GBASE-ZR DWDM SFP+ 80km SMF Duplex LC CH27 1555.75nm
BP3AM6DL-28	BP3AM6DL-28-ENC	10GBASE-ZR DWDM SFP+ 80km SMF Duplex LC CH28 1554.94nm
BP3AM6TL	BP3AM6TL-ENC	10GBASE-ZR DWDM SFP+ Full-Band Tunable (96CH) 80km SMF Duplex LC

Calix

SFP		
1G SFP		
OEM Part Number	ENET Part Number	Description
100-01660	100-01660-ENC	1000BASE-SX SFP iTemp 850nm 550m w/DOM MMF Duplex LC
100-01661	100-01661-ENC	1000BASE-T SFP 100m Copper RJ45
100-01662	100-01662-ENC	1000BASE-LX/LH SFP iTemp 1310nm 10km w/DOM MMF/SMF Duplex LC
100-01663	100-01663-ENC	1000BASE-EX SFP iTemp 1310nm 40km w/DOM MMF/SMF Duplex LC
100-01664	100-01664-ENC	1000BASE-ZX SFP iTemp 1550nm 80km w/DOM SMF Duplex LC
100-01665	100-01665-ENC	1000BASE-EZX SFP iTemp 1550nm 120km w/DOM SMF Duplex LC
100-01666	100-01666-ENC	1000BASE-BX Bi-di SFP iTemp 1310nm TX/1550nm RX 10km w/DOM SMF Simplex LC
100-01667	100-01667-ENC	1000BASE-BX Bi-di SFP iTemp 1550nm TX/1310nm RX 10km w/DOM SMF Simplex LC
100-01668	100-01668-ENC	1000BASE-BX Bi-di SFP iTemp 1310nm TX/1490nm RX 10km w/DOM SMF Simplex LC
100-01669	100-01669-ENC	1000BASE-BX Bi-di SFP iTemp 1490nm TX/1310nm RX 10km w/DOM SMF Simplex LC
100-01670	100-01670-ENC	1000BASE-BX Bi-di SFP iTemp 1310nm TX/1490nm RX 40km w/DOM SMF Simplex LC
100-01671	100-01671-ENC	1000BASE-BX Bi-di SFP iTemp 1490nm TX/1310nm RX 40km w/DOM SMF Simplex LC
100-01792	100-01793-ENC	2-Channel 1000BASE-BXD CSFP iTemp Tx1490nm/Rx1310nm 20km LC

CWDM SFP		
OEM Part Number	ENET Part Number	Description
100-03789	100-03789-ENC	1000BASE-CWDM SFP I-Temp 1470nm 80km w/DOM SMF Duplex LC
100-03790	100-03790-ENC	1000BASE-CWDM SFP I-Temp 1490nm 80km w/DOM SMF Duplex LC
100-02135	100-02135-ENC	1000BASE-CWDM SFP I-Temp 1510nm 80km w/DOM SMF Duplex LC
100-02136	100-02136-ENC	1000BASE-CWDM SFP I-Temp 1530nm 80km w/DOM SMF Duplex LC
100-03791	100-03791-ENC	1000BASE-CWDM SFP I-Temp 1550nm 80km w/DOM SMF Duplex LC
100-02137	100-02137-ENC	1000BASE-CWDM SFP I-Temp 1570nm 80km w/DOM SMF Duplex LC
100-02138	100-02138-ENC	1000BASE-CWDM SFP I-Temp 1590nm 80km w/DOM SMF Duplex LC
100-03792	100-03792-ENC	1000BASE-CWDM SFP I-Temp 1610nm 80km w/DOM SMF Duplex LC

GPON		
OEM Part Number	ENET Part Number	Description
100-01782	100-01782-ENC	GPON Bi-di OC48 SFP 1490nm TX/1310nm RX 20km w/DOM SMF Simplex SC
100-01783	100-01783-ENC	GPON Bi-di OC48 SFP iTemp 1490 TX/1310nm RX 20km w/DOM SMF Simplex SC

10G		
SFP+		
OEM Part Number	ENET Part Number	Description
100-01515	100-01515-ENC	10GBASE-SR SFP+ C-Temp 850nm 300m w/DOM MMF Duplex LC
100-01514	100-01514-ENC	10GBASE-SR SFP+ iTemp 850nm 300m w/DOM MMF Duplex LC
100-01512	100-01512-ENC	10GBASE-LR SFP+ iTemp 1310nm 10km w/DOM SMF Duplex LC

Calix - Continued

10G SFP+		
OEM Part Number	ENET Part Number	Description
100-01903	100-01903-ENC	10GBASE-LR SFP+ iTemp 1310nm 20km w/DOM SMF Duplex LC
100-01511	100-01511-ENC	10GBASE-ER SFP+ 1550nm 40KM w/DOM SMF Duplex LC

10G DWDM SFP+		
OEM Part Number	ENET Part Number	Description
100-02156	100-02156-ENC	10GBASE-ER DWDM SFP+ C-Temp 1561.42 40km w/DOM SMF Duplex LC
100-02158	100-02158-ENC	10GBASE-ER DWDM SFP+ C-Temp 1555.75 40km w/DOM SMF Duplex LC
100-02160	100-02160-ENC	10GBASE-ER DWDM SFP+ C-Temp 1554.94 40km w/DOM SMF Duplex LC
100-02162	100-02162-ENC	10GBASE-ER DWDM SFP+ C-Temp 1529.55 40km w/DOM SMF Duplex LC

Bidi SFP+		
OEM Part Number	ENET Part Number	Description
100-03499	100-03499-ENC	10GBASE-LR Bi-di SFP+ iTemp 1330nm TX/1270nm RX 10km w/DOM SMF Simplex LC
100-03498	100-03498-ENC	10GBASE-LR Bi-di SFP+ iTemp 1270nm TX/1330nm RX 10km w/DOM SMF Simplex LC
100-02169	100-02169-ENC	10GBASE-LR Bi-di SFP+ iTemp 1330nm TX/1270nm RX 20km w/DOM SMF Simplex LC
100-02168	100-02168-ENC	10GBASE-LR Bi-di SFP+ iTemp 1270nm TX/1330nm RX 20km w/DOM SMF Simplex LC
100-02151	100-02151-ENC	10GBASE-ER Bi-di SFP+ iTemp 1330nm TX/1270nm RX 40km w/DOM SMF Simplex LC
100-02150	100-02150-ENC	10GBASE-ER Bi-di SFP+ iTemp 1270nm TX/1330nm RX 40km w/DOM SMF Simplex LC
NOT OFFERED BY OEM	100-02151-60K-ENC	10GBASE-ER Bi-di SFP+ iTemp 1330nm TX/1270nm RX 60km w/DOM SMF Simplex LC
NOT OFFERED BY OEM	100-02150-60K-ENC	10GBASE-ER Bi-di SFP+ iTemp 1270nm TX/1330nm RX 60km w/DOM SMF Simplex LC
NOT OFFERED BY OEM	100-02151-80K-C-ENC	10GBASE-ER Bi-di SFP+ cTemp 1550nm TX/1490nm RX 80km w/DOM SMF Simplex LC
NOT OFFERED BY OEM	100-02150-80K-C-ENC	10GBASE-ER Bi-di SFP+ cTemp 1490nm TX/1550nm RX 80km w/DOM SMF Simplex LC

XFP		
OEM Part Number	ENET Part Number	Description
100-01629	100-01629-ENC	10GBASE-SR XFP iTemp 850nm 300m w/DOM MMF Duplex LC
100-01509	100-01509-ENC	10GBASE-LR XFP C-Temp 1310nm 10km w/DOM SMF Duplex LC
100-01508	100-01508-ENC	10GBASE-LR XFP iTemp 1310nm 10km w/DOM SMF Duplex LC
100-01426	100-01426-ENC	10GBASE-ER XFP C-Temp 1551 40km w/DOM SMF Duplex LC

Calix - Continued

XFP

OEM Part Number	ENET Part Number	Description
100-01425	100-01425-ENC	10GBASE-ER XFP iTemp 1550nm 40km w/DOM SMF Duplex LC
100-01507	100-01507-ENC	10GBASE-ZR XFP C-Temp 1550nm 80km w/DOM SMF Duplex LC
100-01506	100-01506-ENC	10GBASE-ZR XFP iTemp 1550nm 80km w/DOM SMF Duplex LC
100-02595	100-02595-ENC	10GBASE-ER XFP 1550nm 40km w/DOM SMF Duplex LC
100-02596	100-02596-ENC	10GBASE-ZR XFP 1550nm 80km w/DOM SMF Duplex LC

CWDM XFP

OEM Part Number	ENET Part Number	Description
100-03500	100-03500-ENC	10GBASE-ZR CWDM XFP C-Temp 1470nm 80km w/DOM SMF Duplex LC
100-03501	100-03501-ENC	10GBASE-ZR CWDM XFP C-Temp 1490nm 80km w/DOM SMF Duplex LC
100-02143	100-02143-ENC	10GBASE-ZR CWDM XFP C-Temp 1510nm 80km w/DOM SMF Duplex LC
100-02145	100-02145-ENC	10GBASE-ZR CWDM XFP C-Temp 1530nm 80km w/DOM SMF Duplex LC
NOT OFFERED BY OEM	100-04213-C-ENC	10GBASE-ZR CWDM XFP C-Temp 1550nm 80km w/DOM SMF Duplex LC
100-01247	100-01247-ENC	10GBASE-ZR CWDM XFP C-Temp 1570nm 80km w/DOM SMF Duplex LC
100-01249	100-01249-ENC	10GBASE-ZR CWDM XFP C-Temp 1590nm 80km w/DOM SMF Duplex LC

DWDM XFP

OEM Part Number	ENET Part Number	Description
100-02142	100-02142-ENC	10GBASE-ZR DWDM XFP C-Temp 1561.42nm 80km w/DOM SMF Duplex LC
100-02144	100-02144-ENC	10GBASE-ZR DWDM XFP C-Temp 1560.61nm 80km w/DOM SMF Duplex LC
100-02146	100-02146-ENC	10GBASE-ZR DWDM XFP C-Temp 1554.13nm 80km w/DOM SMF Duplex LC
100-02157	100-02157-ENC	10GBASE-ZR DWDM XFP C-Temp 1551.72nm 80km w/DOM SMF Duplex LC
100-02159	100-02159-ENC	10GBASE-ZR DWDM XFP C-Temp 1550.92nm 80km w/DOM SMF Duplex LC
100-02161	100-02161-ENC	10GBASE-ZR DWDM XFP C-Temp 1549.32nm 80km w/DOM SMF Duplex LC
100-02163	100-02163-ENC	10GBASE-ZR DWDM XFP C-Temp 1548.51nm 80km w/DOM SMF Duplex LC

Bidi XFP

OEM Part Number	ENET Part Number	Description
100-03496	100-03496-ENC	10GBASE-LR Bi-di XFP iTemp 1330nm TX/1270nm RX 10km w/DOM SMF Simplex LC
100-03497	100-03497-ENC	10GBASE-LR Bi-di XFP iTemp 1270nm TX/1330nm RX 10km w/DOM SMF Simplex LC
100-03898	100-03898-ENC	10GBASE-LR Bi-di XFP iTemp 1330nm TX/1270nm RX 20km w/DOM SMF Simplex LC
100-02139	100-02139-ENC	10GBASE-LR Bi-di XFP iTemp 1270nm TX/1330nm RX 20km w/DOM SMF Simplex LC

Calix - Continued

Bidi XFP		
OEM Part Number	ENET Part Number	Description
NOT OFFERED BY OEM	100-03898-40K-ENC	10GBASE-ER Bi-di XFP iTemp 1330nm TX/1270nm RX 40km w/DOM SMF Simplex LC
NOT OFFERED BY OEM	100-02139-40K-ENC	10GBASE-ER Bi-di XFP iTemp 1270nm TX/1330nm RX 40km w/DOM SMF Simplex LC

Casa Systems

SFP		
OEM Part Number	ENET Part Number	Description
C1G-SFP-SX-MM	C1G-SFP-SX-MM-ENC	1000BASE-SX SFP 850nm 550m w/DOM MMF Duplex LC
C1G-SFP-LX-SM	C1G-SFP-LX-SM-ENC	1000BASE-LX/LH SFP 1310nm 10km w/DOM MMF/SMF Duplex LC
C1G-SFP-T	C1G-SFP-T-ENC	1000BASE-T SFP 100m Copper RJ45

SFP+		
OEM Part Number	ENET Part Number	Description
C10G-SFPP-SR	C10G-SFPP-SR-ENC	10GBASE-SR SFP+ 850nm 300m w/DOM MMF Duplex LC
C10G-SFPP-LR	C10G-SFPP-LR-ENC	10GBASE-LR SFP+ 1310nm 10Km w/DOM SMF/MMF Duplex LC

Checkpoint

SFP		
OEM Part Number	ENET Part Number	Description
CPAC-TR-1T	CPAC-TR-1T-ENC	1000BASE-T SFP 100m Copper RJ45
CPAC-TR-1SX	CPAC-TR-1SX-ENC	1000BASE-SX SFP 850nm 550m w/DOM MMF Duplex LC
CPAC-TR-1LX	CPAC-TR-1LX-ENC	1000BASE-LX/LH SFP 1310nm 10km w/DOM MMF/SMF Duplex LC

SFP+		
OEM Part Number	ENET Part Number	Description
CPAC-TR-10SR	CPAC-TR-10SR-ENC	10GBASE-SR SFP+ 850nm 300m w/DOM MMF Duplex LC
CPAC-TR-10LR	CPAC-TR-10LR-ENC	10GBASE-LR SFP+ 1310nm 10Km w/DOM SMF/MMF Duplex LC

Ciena

SFP		
OEM Part Number	ENET Part Number	Description
XCVR-A00G85	XCVR-A00G85-ENC	1000BASE-SX SFP 850nm 550m w/DOM MMF Duplex LC
XCVR-000CRJ	XCVR-000CRJ-ENC	1000BASE-T SFP 100m Copper RJ45
XCVR-A10Y31	XCVR-A10Y31-ENC	1000BASE-LX/LH SFP 1310nm 10km w/DOM MMF/SMF Duplex LC
XCVR-020M31	XCVR-020M31-ENC	1000BASE-LX/LH SFP 1310nm 10km w/DOM MMF/SMF Duplex LC
XCVR-040U31	XCVR-040U31-ENC	1000BASE-BX Bi-di SFP 1310nm TX/1550nm RX 40km w/DOM SMF Simplex LC
XCVR-040U55	XCVR-040U55-ENC	1000BASE-BX Bi-di SFP 1550nm TX/1310nm RX 40km w/DOM SMF Simplex LC

Ciena

1G SFP		
OEM Part Number	ENET Part Number	Description
XCVR-080U49	XCVR-080U49-ENC	1000BASE-BX Bi-di SFP 1490nm TX/1550nm RX 80km w/DOM SMF Simplex LC
XCVR-080U55	XCVR-080U55-ENC	1000BASE-BX Bi-di SFP 1550nm TX/1490nm RX 80km w/DOM SMF Simplex LC
XCVR-A10U31	XCVR-A10U31-ENC	1000BASE-BX Bi-di SFP 1310nm TX/1550nm RX 10km w/DOM SMF Simplex LC
XCVR-A10U55	XCVR-A10U55-ENC	1000BASE-BX Bi-di SFP 1550nm TX/1310nm RX 10km w/DOM SMF Simplex LC

CWDM SFP		
OEM Part Number	ENET Part Number	Description
XCVR-A80D43	XCVR-A80D43-ENC	1000BASE-CWDM SFP 1430nm 80km w/DOM SMF Duplex LC
XCVR-A80D45	XCVR-A80D45-ENC	1000BASE-CWDM SFP 1450nm 80km w/DOM SMF Duplex LC
XCVR-A80D47	XCVR-A80D47-ENC	1000BASE-CWDM SFP 1470nm 80km w/DOM SMF Duplex LC
XCVR-A80D49	XCVR-A80D49-ENC	1000BASE-CWDM SFP 1490nm 80km w/DOM SMF Duplex LC
XCVR-A80D51	XCVR-A80D51-ENC	1000BASE-CWDM SFP 1510nm 80km w/DOM SMF Duplex LC
XCVR-A80D53	XCVR-A80D53-ENC	1000BASE-CWDM SFP 1530nm 80km w/DOM SMF Duplex LC
XCVR-A80D55	XCVR-A80D55-ENC	1000BASE-CWDM SFP 1550nm 80km w/DOM SMF Duplex LC
XCVR-A80D57	XCVR-A80D57-ENC	1000BASE-CWDM SFP 1570nm 80km w/DOM SMF Duplex LC
XCVR-A80D59	XCVR-A80D59-ENC	1000BASE-CWDM SFP 1590nm 80km w/DOM SMF Duplex LC
XCVR-A80D61	XCVR-A80D61-ENC	1000BASE-CWDM SFP 1610nm 80km w/DOM SMF Duplex LC
XCVR-A00D43	XCVR-A00D43-ENC	1000BASE-CWDM SFP 1430nm 120km w/DOM SMF Duplex LC
XCVR-A00D45	XCVR-A00D45-ENC	1000BASE-CWDM SFP 1450nm 120km w/DOM SMF Duplex LC
XCVR-A00D47	XCVR-A00D47-ENC	1000BASE-CWDM SFP 1470nm 120km w/DOM SMF Duplex LC
XCVR-A00D49	XCVR-A00D49-ENC	1000BASE-CWDM SFP 1490nm 120km w/DOM SMF Duplex LC
XCVR-A00D51	XCVR-A00D51-ENC	1000BASE-CWDM SFP 1510nm 120km w/DOM SMF Duplex LC
XCVR-A00D53	XCVR-A00D53-ENC	1000BASE-CWDM SFP 1530nm 120km w/DOM SMF Duplex LC
XCVR-A00D55	XCVR-A00D55-ENC	1000BASE-CWDM SFP 1550nm 120km w/DOM SMF Duplex LC
XCVR-A00D57	XCVR-A00D57-ENC	1000BASE-CWDM SFP 1570nm 120km w/DOM SMF Duplex LC
XCVR-A00D59	XCVR-A00D59-ENC	1000BASE-CWDM SFP 1590nm 120km w/DOM SMF Duplex LC
XCVR-A00D61	XCVR-A00D61-ENC	1000BASE-CWDM SFP 1610nm 120km w/DOM SMF Duplex LC

10G SFP+		
OEM Part Number	ENET Part Number	Description
XCVR-S00Z85	XCVR-S00Z85-ENC	10GBASE-SR SFP+ 850nm 300m w/DOM MMF Duplex LC
XCVR-S10V31	XCVR-S10V31-ENC	10GBASE-LR SFP+ 1310nm 10Km w/DOM SMF/MMF Duplex LC
XCVR-S40V55	XCVR-S40V55-ENC	10GBASE-ER SFP+ 1550nm 40km w/DOM SMF Duplex LC
XCVR-S80V55	XCVR-S80V55-ENC	10GBASE-ZR SFP+ 1550nm 80km w/DOM SMF Duplex LC

Ciena - Continued

XFP		
OEM Part Number	ENET Part Number	Description
XCVR-000Z85	XCVR-000Z85-ENC	10GBASE-SR XFP 850nm 300m w/DOM MMF Duplex LC
XCVR-A00Z85	XCVR-A00Z85-ENC	10GBASE-SR XFP 850nm 300m w/DOM MMF Duplex LC
XCVR-010V31	XCVR-010V31-ENC	10GBASE-LR XFP 1310nm 10km w/DOM SMF Duplex LC
XCVR-A10V31	XCVR-A10V31-ENC	10GBASE-LR XFP 1310nm 10km w/DOM SMF Duplex LC
XCVR-040V55	XCVR-040V55-ENC	10GBASE-ER XFP 1550nm 40km w/DOM SMF Duplex LC
XCVR-A40V55	XCVR-A40V55-ENC	10GBASE-ER XFP 1550nm 40km w/DOM SMF Duplex LC
XCVR-080V55	XCVR-080V55-ENC	10GBASE-ZR XFP 1550nm 80km w/DOM SMF Duplex LC
XCVR-A80V55	XCVR-A80V55-ENC	10GBASE-ZR XFP 1550nm 80km w/DOM SMF Duplex LC

Cisco

SFP		
OEM Part Number	ENET Part Number	Description
GLC-T	GLC-T-ENC	10/100/1000BASE-T SFP 100m Copper RJ45
GLC-SX-MM	GLC-SX-MM-ENC	1000BASE-SX SFP 850nm 550m MMF Duplex LC
NOT OFFERED BY OEM	GLC-SX-MM-2K-ENC	1000BASE-SX SFP 1310nm 2km MMF Duplex LC
GLC-SX-MMD	GLC-SX-MMD-ENC	1000BASE-SX SFP 850nm 550m w/DOM MMF Duplex LC
GLC-LH-SM	GLC-LH-SM-ENC	1000BASE-LX/LH SFP 1310nm 10km MMF/SMF Duplex LC
GLC-LH-SMD	GLC-LH-SMD-ENC	1000BASE-LX/LH SFP 1310nm 10km w/DOM MMF/SMF Duplex LC
GLC-EX-SMD	GLC-EX-SMD-ENC	1000BASE-EX SFP 1310nm 40km w/DOM MMF/SMF Duplex LC
GLC-ZX-SM	GLC-ZX-SM-ENC	1000BASE-ZX SFP 1550nm 80km w/DOM SMF Duplex LC
NOT OFFERED BY OEM	GLC-ZX-SM-120K-ENC	1000BASE-ZX SFP 1550nm 120km w/DOM SMF Duplex LC
GLC-ZX-SMD	GLC-ZX-SMD-ENC	1000BASE-ZX SFP 1550nm 80km w/DOM SMF Duplex LC

SFP		
OEM Part Number	ENET Part Number	Description
NOT OFFERED BY OEM	GLC-ZX-SMD-120K-ENC	1000BASE-ZX SFP 1550nm 120km w/DOM SMF Duplex LC
NOT OFFERED BY OEM	GLC-ZX-SM-150K-ENC	1000BASE-ZX SFP 1550nm 150km w/DOM SMF Duplex LC
NOT OFFERED BY OEM	GLC-ZX-SMD-150K-ENC	1000BASE-ZX SFP 1550nm 150km w/DOM SMF Duplex LC
SFP-GE-S	SFP-GE-S-ENC	1000BASE-SX SFP 850nm 550m w/DOM MMF Duplex LC
SFP-GE-L	SFP-GE-L-ENC	1000BASE-LX/LH SFP 1310nm 10km w/DOM MMF/SMF Duplex LC
SFP-GE-T	SFP-GE-T-ENC	1000BASE-T Copper SFP Transceiver 100M Copper RJ45
SFP-GE-Z	SFP-GE-Z-ENC	1000BASE-ZX SFP 1550nm 80km w/DOM SMF Duplex LC
NOT OFFERED BY OEM	SFP-GE-Z-120K-ENC	1000BASE-ZX SFP 1550nm 120km w/DOM SMF Duplex LC
NOT OFFERED BY OEM	SFP-GE-Z-150K-ENC	1000BASE-ZX SFP 1550nm 150km w/DOM SMF Duplex LC

Bidi SFP		
OEM Part Number	ENET Part Number	Description
GLC-BX-D	GLC-BX-D-ENC	1000BASE-BX Bi-di SFP 1490nm TX/1310nm RX 10km w/DOM SMF Simplex LC

Cisco - Continued

Bidi SFP		
OEM Part Number	ENET Part Number	Description
GLC-BX-U	GLC-BX-U-ENC	1000BASE-BX Bi-di SFP 1310nm TX/1490nm RX 10km w/DOM SMF Simplex LC
NOT OFFERED BY OEM	GLC-BX-D-20KM-ENC	1000BASE-BX Bi-di SFP 1490nm TX/1310nm RX 20km w/DOM SMF Simplex LC
NOT OFFERED BY OEM	GLC-BX-U-20KM-ENC	1000BASE-BX Bi-di SFP 1310nm TX/1490nm RX 20km w/DOM SMF Simplex LC
NOT OFFERED BY OEM	GLC-BX-D-40KM-ENC	1000BASE-BX Bi-di SFP 1490nm TX/1310nm RX 40km w/DOM SMF Simplex LC
NOT OFFERED BY OEM	GLC-BX-U-40KM-ENC	1000BASE-BX Bi-di SFP 1310nm TX/1490nm RX 40km w/DOM SMF Simplex LC
NOT OFFERED BY OEM	GLC-BX-D-80KM-ENC	1000BASE-BX Bi-di SFP 1550nm TX/1490nm RX 80km w/DOM SMF Simplex LC
NOT OFFERED BY OEM	GLC-BX-U-80KM-ENC	1000BASE-BX Bi-di SFP 1490nm TX/1550nm RX 80km w/DOM SMF Simplex LC
NOT OFFERED BY OEM	GLC-BX-D-120KM-ENC	1000BASE-BX Bi-di SFP 1570nm TX/1510nm RX 120km w/DOM SMF Simplex LC
NOT OFFERED BY OEM	GLC-BX-U-120KM-ENC	1000BASE-BX Bi-di SFP 1510nm TX/1570nm RX 120km w/DOM SMF Simplex LC

100Base SFP		
OEM Part Number	ENET Part Number	Description
GLC-GE-100FX	GLC-GE-100FX-ENC	100BASE-FX SFP 1310nm 2km MMF Duplex LC
GLC-FE-100FX	GLC-FE-100FX-ENC	100BASE-FX SFP 1310nm 2km MMF Duplex LC
GLC-FE-100LX	GLC-FE-100LX-ENC	100BASE-LX SFP 1310nm 10km SMF Duplex LC
GLC-FE-100EX	GLC-FE-100EX-ENC	100BASE-EX SFP 1310nm 40km SMF Duplex LC
GLC-FE-100ZX	GLC-FE-100ZX-ENC	100BASE-ZX SFP 1550nm 80km SMF Duplex LC
GLC-FE-100BX-D	GLC-FE-100BX-D-ENC	100BASE-BX-D SFP Tx1550nm/Rx1310nm 10km SMF Simplex LC
GLC-FE-100BX-U	GLC-FE-100BX-U-ENC	100BASE-BX-D SFP Tx1310nm/Rx1550nm 10km SMF Simplex LC

Industrial Temp SFP		
OEM Part Number	ENET Part Number	Description
GLC-SX-MM-RGD	GLC-SX-MM-RGD-ENC	1000BASE-SX SFP iTemp 850nm 550m MMF Duplex LC
GLC-LX-SM-RGD	GLC-LX-SM-RGD-ENC	1000BASE-LX/LH SFP iTemp 1310nm 10km MMF/SMF Duplex LC
GLC-ZX-SM-RGD	GLC-ZX-SM-RGD-ENC	1000BASE-ZX SFP iTemp 1550nm 80km SMF Duplex LC

SFP CWDM SFP		
OEM Part Number	ENET Part Number	Description
CWDM-SFP-1270	CWDM-SFP-1270-ENC	1000BASE-CWDM SFP 1270nm 80km w/DOM SMF Duplex LC
CWDM-SFP-1390	CWDM-SFP-1390-ENC	1000BASE-CWDM SFP 1290nm 80km w/DOM SMF Duplex LC
CWDM-SFP-1310	CWDM-SFP-1310-ENC	1000BASE-CWDM SFP 1310nm 80km w/DOM SMF Duplex LC
CWDM-SFP-1330	CWDM-SFP-1330-ENC	1000BASE-CWDM SFP 1330nm 80km w/DOM SMF Duplex LC

Cisco - Continued

SFP		CWDM SFP	
OEM Part Number	ENET Part Number	Description	
CWDM-SFP-1350	CWDM-SFP-1350-ENC	1000BASE-CWDM SFP 1350nm 80km w/DOM SMF Duplex LC	
CWDM-SFP-1370	CWDM-SFP-1370-ENC	1000BASE-CWDM SFP 1370nm 80km w/DOM SMF Duplex LC	
CWDM-SFP-1390	CWDM-SFP-1390-ENC	1000BASE-CWDM SFP 1390nm 80km w/DOM SMF Duplex LC	
CWDM-SFP-1410	CWDM-SFP-1410-ENC	1000BASE-CWDM SFP 1410nm 80km w/DOM SMF Duplex LC	
CWDM-SFP-1430	CWDM-SFP-1430-ENC	1000BASE-CWDM SFP 1430nm 80km w/DOM SMF Duplex LC	
CWDM-SFP-1450	CWDM-SFP-1450-ENC	1000BASE-CWDM SFP 1450nm 80km w/DOM SMF Duplex LC	
CWDM-SFP-1470	CWDM-SFP-1470-ENC	1000BASE-CWDM SFP 1470nm 80km w/DOM SMF Duplex LC	
CWDM-SFP-1490	CWDM-SFP-1490-ENC	1000BASE-CWDM SFP 1490nm 80km w/DOM SMF Duplex LC	
CWDM-SFP-1510	CWDM-SFP-1510-ENC	1000BASE-CWDM SFP 1510nm 80km w/DOM SMF Duplex LC	
CWDM-SFP-1530	CWDM-SFP-1530-ENC	1000BASE-CWDM SFP 1530nm 80km w/DOM SMF Duplex LC	
CWDM-SFP-1550	CWDM-SFP-1550-ENC	1000BASE-CWDM SFP 1550nm 80km w/DOM SMF Duplex LC	
CWDM-SFP-1570	CWDM-SFP-1570-ENC	1000BASE-CWDM SFP 1570nm 80km w/DOM SMF Duplex LC	
CWDM-SFP-1590	CWDM-SFP-1590-ENC	1000BASE-CWDM SFP 1590nm 80km w/DOM SMF Duplex LC	
CWDM-SFP-1610	CWDM-SFP-1610-ENC	1000BASE-CWDM SFP 1610nm 80km w/DOM SMF Duplex LC	

NOT OFFERED BY OEM	CWDM-SFP-1270-120KM-ENC	1000BASE-CWDM SFP 1470nm 120km w/DOM SMF Duplex LC	
NOT OFFERED BY OEM	CWDM-SFP-1390-120KM-ENC	1000BASE-CWDM SFP 1470nm 120km w/DOM SMF Duplex LC	
NOT OFFERED BY OEM	CWDM-SFP-1310-120KM-ENC	1000BASE-CWDM SFP 1470nm 120km w/DOM SMF Duplex LC	
NOT OFFERED BY OEM	CWDM-SFP-1330-120KM-ENC	1000BASE-CWDM SFP 1470nm 120km w/DOM SMF Duplex LC	
NOT OFFERED BY OEM	CWDM-SFP-1350-120KM-ENC	1000BASE-CWDM SFP 1470nm 120km w/DOM SMF Duplex LC	
NOT OFFERED BY OEM	CWDM-SFP-1370-120KM-ENC	1000BASE-CWDM SFP 1470nm 120km w/DOM SMF Duplex LC	
NOT OFFERED BY OEM	CWDM-SFP-1390-120KM-ENC	1000BASE-CWDM SFP 1470nm 120km w/DOM SMF Duplex LC	
NOT OFFERED BY OEM	CWDM-SFP-1410-120KM-ENC	1000BASE-CWDM SFP 1470nm 120km w/DOM SMF Duplex LC	
NOT OFFERED BY OEM	CWDM-SFP-1430-120KM-ENC	1000BASE-CWDM SFP 1470nm 120km w/DOM SMF Duplex LC	
NOT OFFERED BY OEM	CWDM-SFP-1450-120KM-ENC	1000BASE-CWDM SFP 1470nm 120km w/DOM SMF Duplex LC	
NOT OFFERED BY OEM	CWDM-SFP-1470-120KM-ENC	1000BASE-CWDM SFP 1470nm 120km w/DOM SMF Duplex LC	
NOT OFFERED BY OEM	CWDM-SFP-1490-120KM-ENC	1000BASE-CWDM SFP 1490nm 120km w/DOM SMF Duplex LC	
NOT OFFERED BY OEM	CWDM-SFP-1510-120KM-ENC	1000BASE-CWDM SFP 1510nm 120km w/DOM SMF Duplex LC	
NOT OFFERED BY OEM	CWDM-SFP-1530-120KM-ENC	1000BASE-CWDM SFP 1530nm 120km w/DOM SMF Duplex LC	
NOT OFFERED BY OEM	CWDM-SFP-1550-120KM-ENC	1000BASE-CWDM SFP 1550nm 120km w/DOM SMF Duplex LC	
NOT OFFERED BY OEM	CWDM-SFP-1570-120KM-ENC	1000BASE-CWDM SFP 1570nm 120km w/DOM SMF Duplex LC	
NOT OFFERED BY OEM	CWDM-SFP-1590-120KM-ENC	1000BASE-CWDM SFP 1590nm 120km w/DOM SMF Duplex LC	
NOT OFFERED BY OEM	CWDM-SFP-1610-120KM-ENC	1000BASE-CWDM SFP 1610nm 120km w/DOM SMF Duplex LC	

SFP		DWDM SFP	
OEM Part Number	ENET Part Number	Description	
DWDM-SFP-6141	DWDM-SFP-6141-ENC	1000BASE-ZX DWDM SFP 1561.41nm 120km w/DOM SMF Duplex LC	
DWDM-SFP-6061	DWDM-SFP-6061-ENC	1000BASE-ZX DWDM SFP 1560.61nm 120km w/DOM SMF Duplex LC	
DWDM-SFP-5979	DWDM-SFP-5979-ENC	1000BASE-ZX DWDM SFP 1559.79nm 120km w/DOM SMF Duplex LC	
DWDM-SFP-5898	DWDM-SFP-5898-ENC	1000BASE-ZX DWDM SFP 1558.98nm 120km w/DOM SMF Duplex LC	

Cisco - Continued

SFP		DWDM SFP
OEM Part Number	ENET Part Number	Description
DWDM-SFP-5817	DWDM-SFP-5817-ENC	1000BASE-ZX DWDM SFP 1558.17nm 120km w/DOM SMF Duplex LC
DWDM-SFP-5736	DWDM-SFP-5736-ENC	1000BASE-ZX DWDM SFP 1557.36nm 120km w/DOM SMF Duplex LC
DWDM-SFP-5655	DWDM-SFP-5655-ENC	1000BASE-ZX DWDM SFP 1556.55nm 120km w/DOM SMF Duplex LC
DWDM-SFP-5575	DWDM-SFP-5575-ENC	1000BASE-ZX DWDM SFP 1555.75nm 120km w/DOM SMF Duplex LC
DWDM-SFP-5494	DWDM-SFP-5494-ENC	1000BASE-ZX DWDM SFP 1554.94nm 120km w/DOM SMF Duplex LC
DWDM-SFP-5413	DWDM-SFP-5413-ENC	1000BASE-ZX DWDM SFP 1554.13nm 120km w/DOM SMF Duplex LC
DWDM-SFP-5333	DWDM-SFP-5333-ENC	1000BASE-ZX DWDM SFP 1553.33nm 120km w/DOM SMF Duplex LC
DWDM-SFP-5252	DWDM-SFP-5252-ENC	1000BASE-ZX DWDM SFP 1552.52nm 120km w/DOM SMF Duplex LC
DWDM-SFP-5172	DWDM-SFP-5172-ENC	1000BASE-ZX DWDM SFP 1551.72nm 120km w/DOM SMF Duplex LC
DWDM-SFP-5092	DWDM-SFP-5092-ENC	1000BASE-ZX DWDM SFP 1550.92nm 120km w/DOM SMF Duplex LC
DWDM-SFP-5012	DWDM-SFP-5012-ENC	1000BASE-ZX DWDM SFP 1550.12nm 120km w/DOM SMF Duplex LC
DWDM-SFP-4932	DWDM-SFP-4932-ENC	1000BASE-ZX DWDM SFP 1549.32nm 120km w/DOM SMF Duplex LC
DWDM-SFP-4851	DWDM-SFP-4851-ENC	1000BASE-ZX DWDM SFP 1548.51nm 120km w/DOM SMF Duplex LC
DWDM-SFP-4772	DWDM-SFP-4772-ENC	1000BASE-ZX DWDM SFP 1547.72nm 120km w/DOM SMF Duplex LC
DWDM-SFP-4692	DWDM-SFP-4692-ENC	1000BASE-ZX DWDM SFP 1546.92nm 120km w/DOM SMF Duplex LC
DWDM-SFP-4612	DWDM-SFP-4612-ENC	1000BASE-ZX DWDM SFP 1546.12nm 120km w/DOM SMF Duplex LC
DWDM-SFP-4532	DWDM-SFP-4532-ENC	1000BASE-ZX DWDM SFP 1545.32nm 120km w/DOM SMF Duplex LC
DWDM-SFP-4453	DWDM-SFP-4453-ENC	1000BASE-ZX DWDM SFP 1544.53nm 120km w/DOM SMF Duplex LC
DWDM-SFP-4373	DWDM-SFP-4373-ENC	1000BASE-ZX DWDM SFP 1543.73nm 120km w/DOM SMF Duplex LC
DWDM-SFP-4294	DWDM-SFP-4294-ENC	1000BASE-ZX DWDM SFP 1542.94nm 120km w/DOM SMF Duplex LC
DWDM-SFP-4214	DWDM-SFP-4214-ENC	1000BASE-ZX DWDM SFP 1542.14nm 120km w/DOM SMF Duplex LC
DWDM-SFP-4135	DWDM-SFP-4135-ENC	1000BASE-ZX DWDM SFP 1541.35nm 120km w/DOM SMF Duplex LC
DWDM-SFP-4056	DWDM-SFP-4056-ENC	1000BASE-ZX DWDM SFP 1540.56nm 120km w/DOM SMF Duplex LC
DWDM-SFP-3977	DWDM-SFP-3977-ENC	1000BASE-ZX DWDM SFP 1539.77nm 120km w/DOM SMF Duplex LC
DWDM-SFP-3898	DWDM-SFP-3898-ENC	1000BASE-ZX DWDM SFP 1538.98nm 120km w/DOM SMF Duplex LC
DWDM-SFP-3819	DWDM-SFP-3819-ENC	1000BASE-ZX DWDM SFP 1538.19nm 120km w/DOM SMF Duplex LC
DWDM-SFP-3740	DWDM-SFP-3740-ENC	1000BASE-ZX DWDM SFP 1537.40nm 120km w/DOM SMF Duplex LC
DWDM-SFP-3661	DWDM-SFP-3661-ENC	1000BASE-ZX DWDM SFP 1536.61nm 120km w/DOM SMF Duplex LC
DWDM-SFP-3582	DWDM-SFP-3582-ENC	1000BASE-ZX DWDM SFP 1535.82nm 120km w/DOM SMF Duplex LC
DWDM-SFP-3504	DWDM-SFP-3504-ENC	1000BASE-ZX DWDM SFP 1535.04nm 120km w/DOM SMF Duplex LC
DWDM-SFP-3425	DWDM-SFP-3425-ENC	1000BASE-ZX DWDM SFP 1534.25nm 120km w/DOM SMF Duplex LC
DWDM-SFP-3347	DWDM-SFP-3347-ENC	1000BASE-ZX DWDM SFP 1533.47nm 120km w/DOM SMF Duplex LC
DWDM-SFP-3268	DWDM-SFP-3268-ENC	1000BASE-ZX DWDM SFP 1532.68nm 120km w/DOM SMF Duplex LC
DWDM-SFP-3190	DWDM-SFP-3190-ENC	1000BASE-ZX DWDM SFP 1531.90nm 120km w/DOM SMF Duplex LC
DWDM-SFP-3112	DWDM-SFP-3112-ENC	1000BASE-ZX DWDM SFP 1531.12nm 120km w/DOM SMF Duplex LC
DWDM-SFP-3033	DWDM-SFP-3033-ENC	1000BASE-ZX DWDM SFP 1530.33nm 120km w/DOM SMF Duplex LC

Cisco - Continued

SONET SFP		
OEM Part Number	ENET Part Number	Description
SFP-OC3-MM	SFP-OC3-MM-ENC	OC3/STM-1 SFP 1310nm 500m MMF Duplex LC
SFP-OC3-SR	SFP-OC3-SR-ENC	OC3/STM-1 SFP 1310nm 2km w/DOM SMF Duplex LC
SFP-OC3-IR1	SFP-OC3-IR1-ENC	OC3/STM-1 SFP 1310nm 15km w/DOM SMF Duplex LC
SFP-OC3-LR1	SFP-OC3-LR1-ENC	OC3/STM-1 SFP 1310nm 40km w/DOM SMF Duplex LC
SFP-OC3-LR2	SFP-OC3-LR2-ENC	OC3/STM-1 SFP 1550nm 80km w/DOM SMF Duplex LC
SFP-OC12-MM	SFP-OC12-MM-ENC	OC12/STM-4 SFP 1310nm 500m w/DOM SMF Duplex LC
SFP-OC12-SR	SFP-OC12-SR-ENC	OC12/STM-4 SFP 1310nm 2km w/DOM SMF Duplex LC
SFP-OC12-IR1	SFP-OC12-IR1-ENC	OC12/STM-4 SFP 1310nm 15km w/DOM SMF Duplex LC
SFP-OC12-LR1	SFP-OC12-LR1-ENC	OC12/STM-4 SFP 1310nm 40km w/DOM SMF Duplex LC
SFP-OC12-LR2	SFP-OC12-LR2-ENC	OC12/STM-4 SFP 1550nm 80km w/DOM SMF Duplex LC
SFP-OC48-SR	SFP-OC48-SR-ENC	OC48C/STM-16 SFP 1310nm 2km w/DOM SMF Duplex LC
SFP-OC48-IR1	SFP-OC48-IR1-ENC	OC48C/STM-16 SFP 1310nm 15km w/DOM SMF Duplex LC
SFP-OC48-LR2	SFP-OC48-LR2-ENC	OC48C/STM-16 SFP 1550nm 80km w/DOM SMF Duplex LC

Fibre Channel SFP		
OEM Part Number	ENET Part Number	Description
DS-SFP-FC4G-SW	DS-SFP-FC4G-SW-ENC	1/2/4G BASE-SW Fibre Channel SFP 850nm 500M w/DOM MMF Duplex LC
DS-SFP-FC4G-MR	DS-SFP-FC4G-MR-ENC	1/2/4G BASE-LW Fibre Channel SFP 1310nm 4km w/DOM MMF Duplex LC
DS-SFP-FC4G-LW	DS-SFP-FC4G-LW-ENC	1/2/4G BASE-LW Fibre Channel SFP 1310nm 10km w/DOM MMF/SMF Duplex LC
DS-SFP-FC8G-SW	DS-SFP-FC8G-SW-ENC	2/4/8G BASE-SW Fibre Channel SFP 850nm 500m w/DOM MMF Duplex LC
DS-SFP-FC8G-LW	DS-SFP-FC8G-LW-ENC	2/4/8G BASE-LW Fibre Channel SFP 1310nm 10km w/DOM MMF/SMF Duplex LC
DS-SFP-FC8G-ER	DS-SFP-FC8G-ER-ENC	2/4/8G BASE-ER Fibre Channel SFP 1550nm 40km w/DOM SMF Duplex LC
DS-SFP-FC16G-SW	DS-SFP-FC16G-SW-ENC	16/14/8/4G BASE-SW Fibre Channel SFP+ 850nm 500m w/DOM MMF Duplex LC

GBIC		
OEM Part Number	ENET Part Number	Description
WS-G5483	WS-G5483-ENC	1000BASE-T GBIC 100m Copper RJ45
WS-G5484	WS-G5484-ENC	1000BASE-SX GBIC 850nm 550m MMF Duplex SC
WS-G5486	WS-G5486-ENC	1000BASE-LX/LH GBIC 1310nm 10km MMF/SMF Duplex SC
WS-G5487	WS-G5487-ENC	1000BASE-ZX GBIC 1550nm 80km SMF Duplex SC
CWDM-GBIC-1470	CWDM-GBIC-1470-ENC	1000BASE-CWDM GBIC 1470nm 80km SMF Duplex SC
CWDM-GBIC-1490	CWDM-GBIC-1490-ENC	1000BASE-CWDM GBIC 1490nm 80km SMF Duplex SC
CWDM-GBIC-1510	CWDM-GBIC-1510-ENC	1000BASE-CWDM GBIC 1510nm 80km SMF Duplex SC
CWDM-GBIC-1530	CWDM-GBIC-1530-ENC	1000BASE-CWDM GBIC 1530nm 80km SMF Duplex SC
CWDM-GBIC-1550	CWDM-GBIC-1550-ENC	1000BASE-CWDM GBIC 1550nm 80km SMF Duplex SC

Cisco - Continued

GBIC		
OEM Part Number	ENET Part Number	Description
CWDM-GBIC-1570	CWDM-GBIC-1570-ENC	1000BASE-CWDM GBIC 1570nm 80km SMF Duplex SC
CWDM-GBIC-1590	CWDM-GBIC-1590-ENC	1000BASE-CWDM GBIC 1590nm 80km SMF Duplex SC
CWDM-GBIC-1610	CWDM-GBIC-1610-ENC	1000BASE-CWDM GBIC 1610nm 80km SMF Duplex SC
NOT OFFERED BY OEM	GSC-BX-D-ENC	1000BASE-BX Bi-di GBIC 1490nm TX/1310nm RX 10km SMF Simplex SC
NOT OFFERED BY OEM	GSC-BX-U-ENC	1000BASE-BX Bi-di GBIC 1310nm RX/1490nm RX 10km SMF Simplex SC
NOT OFFERED BY OEM	GSC-BX-D-20KM-ENC	1000BASE-BX Bi-di GBIC 1490nm TX/1310nm RX 20km SMF Simplex SC
NOT OFFERED BY OEM	GSC-BX-U-20KM-ENC	1000BASE-BX Bi-di GBIC 1310nm RX/1490nm RX 20km SMF Simplex SC
NOT OFFERED BY OEM	GSC-BX-D-40KM-ENC	1000BASE-BX Bi-di GBIC 1490nm TX/1310nm RX 40km SMF Simplex SC
NOT OFFERED BY OEM	GSC-BX-U-40KM-ENC	1000BASE-BX Bi-di GBIC 1310nm RX/1490nm RX 40km SMF Simplex SC
NOT OFFERED BY OEM	GSC-BX-D-80KM-ENC	1000BASE-BX Bi-di GBIC 1550nm RX/1490nm RX 80km SMF Simplex SC
NOT OFFERED BY OEM	GSC-BX-U-80KM-ENC	1000BASE-BX Bi-di GBIC 1490nm RX/1550nm RX 80km SMF Simplex SC
NOT OFFERED BY OEM	GSC-BX-D-120KM-ENC	1000BASE-BX Bi-di GBIC 1570nm TX/1510nm RX 120km SMF Simplex SC
NOT OFFERED BY OEM	GSC-BX-U-120KM-ENC	1000BASE-BX Bi-di GBIC 1510nm RX/1570nm RX 120km SMF Simplex SC

ONS SFP		
OEM Part Number	ENET Part Number	Description
ONS-GC-GE-SX	ONS-GC-GE-SX-ENC	1000BASE-SX GBIC 850nm 550m MMF Duplex SC
ONS-GC-GE-LX	ONS-GC-GE-LX-ENC	1000BASE-LX/LH GBIC 1310nm 10km MMF/SMF Duplex SC
ONS-GC-GE-ZX	ONS-GC-GE-ZX-ENC	1000BASE-ZX GBIC 1550nm 80km SMF Duplex SC
15454-SFP-LC-SX	15454-SFP-LC-SX-ENC	1000BASE-SX SFP 850nm 550m w/DOM MMF Duplex LC
15454-SFP-LC-LX	15454-SFP-LC-LX-ENC	1000BASE-LX/LH SFP 1310nm 10km w/DOM MMF/SMF Duplex LC
ONS-SC-2G-XX.X	ONS-SC-2G-XX.X-ENC	OC48C/STM-16 DWDM SFP 1530nm.33 - 1561.42 120km w/DOM SMF Duplex LC
ONS-SC-GE-SX	ONS-SC-GE-SX-ENC	1000BASE-SX SFP 850nm 550m w/DOM MMF Duplex LC
ONS-SC-GE-LX	ONS-SC-GE-LX-ENC	1000BASE-LX/LH SFP 1310nm 10km w/DOM MMF/SMF Duplex LC
ONS-SC-Z3-1470	ONS-SC-Z3-1470-ENC	OC48C/STM-16/GE CWDM SFP 1470nm 80km w/DOM SMF Duplex LC
ONS-SC-Z3-1490	ONS-SC-Z3-1490-ENC	OC48C/STM-16/GE CWDM SFP 1490nm 80km w/DOM SMF Duplex LC
ONS-SC-Z3-1510	ONS-SC-Z3-1510-ENC	OC48C/STM-16/GE CWDM SFP 1510nm 80km w/DOM SMF Duplex LC
ONS-SC-Z3-1530	ONS-SC-Z3-1530-ENC	OC48C/STM-16/GE CWDM SFP 1530nm 80km w/DOM SMF Duplex LC
ONS-SC-Z3-1550	ONS-SC-Z3-1550-ENC	OC48C/STM-16/GE CWDM SFP 1550nm 80km w/DOM SMF Duplex LC
ONS-SC-Z3-1570	ONS-SC-Z3-1570-ENC	OC48C/STM-16/GE CWDM SFP 1570nm 80km w/DOM SMF Duplex LC
ONS-SC-Z3-1590	ONS-SC-Z3-1590-ENC	OC48C/STM-16/GE CWDM SFP 1590nm 80km w/DOM SMF Duplex LC
ONS-SC-Z3-1610	ONS-SC-Z3-1610-ENC	OC48C/STM-16/GE CWDM SFP 1610nm 80km w/DOM SMF Duplex LC
ONS-SI-100-FX	ONS-SI-100-FX-ENC	100BASE-FX SFP iTemp 1310nm 2km MMF Duplex LC
ONS-SI-100-LX10	ONS-SI-100-LX10-ENC	100BASE-LX SFP iTemp 1310nm 2km MMF Duplex LC

Cisco - Continued

ONS SFP		
OEM Part Number	ENET Part Number	Description
ONS-SE-GE-ZX	ONS-SE-GE-ZX-ENC	1000BASE-ZX SFP Ext Temp 1550nm 80km w/DOM SMF Duplex LC
ONS-SE-GE-BXD	ONS-SE-GE-BXD-ENC	1000BASE-BX Bi-di SFP Ext Temp 1490nm TX/1310nm RX 10km w/DOM SMF Simplex LC
ONS-SE-GE-BXU	ONS-SE-GE-BXU-ENC	1000BASE-BX Bi-di SFP Ext Temp 1310nm TX/1490nm RX 10km w/DOM SMF Simplex LC
ONS-SE-100-FX	ONS-SE-100-FX-ENC	100BASE-FX SFP Ext Temp 1310nm 2km w/DOM MMF Duplex LC
ONS-SE-100-LX10	ONS-SE-100-LX10-ENC	100BASE-LX SFP Ext Temp 1310nm 10km w/DOM SMF Duplex LC
ONS-SE-100-BX10D	ONS-SE-100-BX10D-ENC	10/100BASE-BXD SFP Ext Temp 1550nm TX/1310nm RX 10km w/DOM SMF Simplex LC
ONS-SE-100-BX10U	ONS-SE-100-BX10U-ENC	10/100BASE-BXU SFP Ext Temp 1310nm TX/1550nm TX 10km w/DOM SMF Simplex LC
ONS-SE-2G-S1	ONS-SE-2G-S1-ENC	OC48C/STM-16 SFP Ext Temp 1310nm 10km w/DOM SMF Duplex LC
ONS-SE-2G-L2	ONS-SE-2G-L2-ENC	OC48C/STM-16 SFP Ext Temp 1550nm 80km w/DOM SMF Duplex LC
ONS-SE-G2F-SX	ONS-SE-G2F-SX-ENC	1000BASE-1G/2G FC-SX SFP Ext Temp 850nm 500m w/DOM MMF Duplex LC
ONS-SE-G2F-LX	ONS-SE-G2F-LX-ENC	1000BASE-1G/2G FC-LX SFP Ext Temp 1310nm 10km w/DOM MMF/SMF Duplex LC
ONS-SE-ZE-EL	ONS-SE-ZE-EL-ENC	10/100/1000BASE-T SFP 100m Copper RJ45
ONS-SE-155-1470	ONS-SE-155-1470-ENC	OC-3/STM-1 CWDM SFP 1470nm 80km w/DOM SMF Duplex LC
ONS-SE-155-1490	ONS-SE-155-1490-ENC	OC-3/STM-1 CWDM SFP 1490nm 80km w/DOM SMF Duplex LC
ONS-SE-155-1510	ONS-SE-155-1510-ENC	OC-3/STM-1 CWDM SFP 1510nm 80km w/DOM SMF Duplex LC
ONS-SE-155-1530	ONS-SE-155-1530-ENC	OC-3/STM-1 CWDM SFP 1530nm 80km w/DOM SMF Duplex LC
ONS-SE-155-1550	ONS-SE-155-1550-ENC	OC-3/STM-1 CWDM SFP 1550nm 80km w/DOM SMF Duplex LC
ONS-SE-155-1570	ONS-SE-155-1570-ENC	OC-3/STM-1 CWDM SFP 1570nm 80km w/DOM SMF Duplex LC
ONS-SE-155-1590	ONS-SE-155-1590-ENC	OC-3/STM-1 CWDM SFP 1590nm 80km w/DOM SMF Duplex LC
ONS-SE-155-1610	ONS-SE-155-1610-ENC	OC-3/STM-1 CWDM SFP 1610nm 80km w/DOM SMF Duplex LC
ONS-SI-155-SR-MM	ONS-SI-155-SR-MM-ENC	OC-3/STM-1 SFP 1310nm 2km MMF Duplex LC
ONS-SI-155-I1	ONS-SI-155-I1-ENC	OC-3/STM-1 SFP 1310nm 15km w/DOM SMF Duplex LC
ONS-SI-155-L1	ONS-SI-155-L1-ENC	OC-3/STM-2 SFP 1550nm 40km w/DOM SMF Duplex LC
ONS-SI-155-L2	ONS-SI-155-L2-ENC	OC-3/STM-3 SFP 1310nm 80km w/DOM SMF Duplex LC
ONS-SI-622-SR-MM	ONS-SI-622-SR-MM-ENC	OC-12/STM-4 SFP 1310nm 2km w/DOM MMF Duplex LC
ONS-SI-622-I1	ONS-SI-622-I1-ENC	OC-3/STM-1 and OC-12/STM-4 SFP 1310nm 15km w/DOM SMF Duplex LC
ONS-SI-622-L1	ONS-SI-622-L1-ENC	OC-12/STM-4 SFP 1310nm 40km w/DOM SMF Duplex LC
ONS-SI-622-L2	ONS-SI-622-L2-ENC	OC-12/STM-4 SFP 1550nm 80km w/DOM SMF Duplex LC
ONS-SI-2G-S1	ONS-SI-2G-S1-ENC	OC-48/STM-16 SFP iTemp 1310nm 2km w/DOM SMF Duplex LC
ONS-SI-2G-I1	ONS-SI-2G-I1-ENC	OC-48/STM-16 SFP iTemp 1310nm 15km w/DOM SMF Duplex LC
ONS-SI-2G-L1	ONS-SI-2G-L1-ENC	OC-48/STM-16 SFP iTemp 1310nm 40km w/DOM SMF Duplex LC

Cisco - Continued

ONS SFP

OEM Part Number	ENET Part Number	Description
ONS-SI-2G-L2	ONS-SI-2G-L2-ENC	OC-48/STM-16 SFP iTemp 1550nm 80km w/DOM SMF Duplex LC
ONS-SC+-10G-SR	ONS-SC+-10G-SR-ENC	10GBASE-SR SFP+ 850nm 300m w/DOM MMF Duplex LC
ONS-SC+-10G-LR	ONS-SC+-10G-LR-ENC	10GBASE-LR SFP+ 1310nm 10km w/DOM SMF Duplex LC
ONS-SC+-10G-ER	ONS-SC+-10G-ER-ENC	10GBASE-ER SFP+ 1550nm 40KM w/DOM SMF Duplex LC
NOT OFFERED BY OEM	ONS-SC+-10G-ZR-ENC	10GBASE-ZR SFP+ 1550nm 80KM w/DOM SMF Duplex LC

10G SFP+

OEM Part Number	ENET Part Number	Description
SFP-10G-SR-S	SFP-10G-SR-ENC	10GBASE-SR SFP+ 850nm 300m w/DOM MMF Duplex LC
SFP-10G-SR	SFP-10G-SR-ENC	10GBASE-SR SFP+ 850nm 300m w/DOM MMF Duplex LC
SFP-10G-LR-S	SFP-10G-LR-ENC	10GBASE-LR SFP+ 1310nm 10km w/DOM SMF Duplex LC
SFP-10G-LR	SFP-10G-LR-ENC	10GBASE-LR SFP+ 1310nm 10km w/DOM SMF Duplex LC
SFP-10G-LRM	SFP-10G-LRM-ENC	10GBASE-LRM SFP+ 1310nm 220m w/DOM Single/MMF Duplex LC
SFP-10G-ER-S	SFP-10G-ER-ENC	10GBASE-ER SFP+ 1550nm 40KM w/DOM SMF Duplex LC
SFP-10G-ER	SFP-10G-ER-ENC	10GBASE-ER SFP+ 1550nm 40KM w/DOM SMF Duplex LC
NOT OFFERED BY OEM	SFP-10G-T-ENC	10GBASE-T Copper SFP+ for Cat6A/Cat7 RJ-45 30m Max
SFP-10G-ZR-S	SFP-10G-ZR-ENC	10GBASE-ZR SFP+ 1550nm 80KM w/DOM SMF Duplex LC
SFP-10G-ZR	SFP-10G-ZR-ENC	10GBASE-ZR SFP+ 1550nm 80KM w/DOM SMF Duplex LC
NOT OFFERED BY OEM	SFP-10G-ZR-100K-ENC	10GBASE-ZR SFP+ 1550nm 100KM w/DOM SMF Duplex LC

DWDM SFP+ 80km

OEM Part Number	ENET Part Number	Description
DWDM-SFP10G-61.41	DWDM-SFP10G-61.41-ENC	10GBASE-ZR DWDM SFP+ 1561.41nm 80km w/DOM SMF Duplex LC
DWDM-SFP10G-60.61	DWDM-SFP10G-60.61-ENC	10GBASE-ZR DWDM SFP+ 1560.61nm 80km w/DOM SMF Duplex LC
DWDM-SFP10G-59.79	DWDM-SFP10G-59.79-ENC	10GBASE-ZR DWDM SFP+ 1559.79nm 80km w/DOM SMF Duplex LC
DWDM-SFP10G-58.98	DWDM-SFP10G-58.98-ENC	10GBASE-ZR DWDM SFP+ 1558.98nm 80km w/DOM SMF Duplex LC
DWDM-SFP10G-58.17	DWDM-SFP10G-58.17-ENC	10GBASE-ZR DWDM SFP+ 1558.17nm 80km w/DOM SMF Duplex LC
DWDM-SFP10G-57.36	DWDM-SFP10G-57.36-ENC	10GBASE-ZR DWDM SFP+ 1557.36nm 80km w/DOM SMF Duplex LC
DWDM-SFP10G-56.55	DWDM-SFP10G-56.55-ENC	10GBASE-ZR DWDM SFP+ 1556.55nm 80km w/DOM SMF Duplex LC
DWDM-SFP10G-55.75	DWDM-SFP10G-55.75-ENC	10GBASE-ZR DWDM SFP+ 1555.75nm 80km w/DOM SMF Duplex LC
DWDM-SFP10G-54.94	DWDM-SFP10G-54.94-ENC	10GBASE-ZR DWDM SFP+ 1554.94nm 80km w/DOM SMF Duplex LC
DWDM-SFP10G-54.13	DWDM-SFP10G-54.13-ENC	10GBASE-ZR DWDM SFP+ 1554.13nm 80km w/DOM SMF Duplex LC
DWDM-SFP10G-53.33	DWDM-SFP10G-53.33-ENC	10GBASE-ZR DWDM SFP+ 1553.33nm 80km w/DOM SMF Duplex LC
DWDM-SFP10G-52.52	DWDM-SFP10G-52.52-ENC	10GBASE-ZR DWDM SFP+ 1552.52nm 80km w/DOM SMF Duplex LC
DWDM-SFP10G-51.72	DWDM-SFP10G-51.72-ENC	10GBASE-ZR DWDM SFP+ 1551.72nm 80km w/DOM SMF Duplex LC
DWDM-SFP10G-50.92	DWDM-SFP10G-50.92-ENC	10GBASE-ZR DWDM SFP+ 1550.92nm 80km w/DOM SMF Duplex LC

Cisco - Continued

10G DWDM SFP+ 80km		
OEM Part Number	ENET Part Number	Description
DWDM-SFP10G-50.12	DWDM-SFP10G-50.12-ENC	10GBASE-ZR DWDM SFP+ 1550.12nm 80km w/DOM SMF Duplex LC
DWDM-SFP10G-49.32	DWDM-SFP10G-49.32-ENC	10GBASE-ZR DWDM SFP+ 1549.32nm 80km w/DOM SMF Duplex LC
DWDM-SFP10G-48.51	DWDM-SFP10G-48.51-ENC	10GBASE-ZR DWDM SFP+ 1548.51nm 80km w/DOM SMF Duplex LC
DWDM-SFP10G-47.72	DWDM-SFP10G-47.72-ENC	10GBASE-ZR DWDM SFP+ 1547.72nm 80km w/DOM SMF Duplex LC
DWDM-SFP10G-46.92	DWDM-SFP10G-46.92-ENC	10GBASE-ZR DWDM SFP+ 1546.92nm 80km w/DOM SMF Duplex LC
DWDM-SFP10G-46.12	DWDM-SFP10G-46.12-ENC	10GBASE-ZR DWDM SFP+ 1546.12nm 80km w/DOM SMF Duplex LC
DWDM-SFP10G-45.32	DWDM-SFP10G-45.32-ENC	10GBASE-ZR DWDM SFP+ 1545.32nm 80km w/DOM SMF Duplex LC
DWDM-SFP10G-44.53	DWDM-SFP10G-44.53-ENC	10GBASE-ZR DWDM SFP+ 1544.53nm 80km w/DOM SMF Duplex LC
DWDM-SFP10G-43.73	DWDM-SFP10G-43.73-ENC	10GBASE-ZR DWDM SFP+ 1543.73nm 80km w/DOM SMF Duplex LC
DWDM-SFP10G-42.94	DWDM-SFP10G-42.94-ENC	10GBASE-ZR DWDM SFP+ 1542.94nm 80km w/DOM SMF Duplex LC
DWDM-SFP10G-42.14	DWDM-SFP10G-42.14-ENC	10GBASE-ZR DWDM SFP+ 1542.14nm 80km w/DOM SMF Duplex LC
DWDM-SFP10G-41.35	DWDM-SFP10G-41.35-ENC	10GBASE-ZR DWDM SFP+ 1541.35nm 80km w/DOM SMF Duplex LC
DWDM-SFP10G-40.56	DWDM-SFP10G-40.56-ENC	10GBASE-ZR DWDM SFP+ 1540.56nm 80km w/DOM SMF Duplex LC
DWDM-SFP10G-39.77	DWDM-SFP10G-39.77-ENC	10GBASE-ZR DWDM SFP+ 1539.77nm 80km w/DOM SMF Duplex LC
DWDM-SFP10G-38.98	DWDM-SFP10G-38.98-ENC	10GBASE-ZR DWDM SFP+ 1538.98nm 80km w/DOM SMF Duplex LC
DWDM-SFP10G-38.19	DWDM-SFP10G-38.19-ENC	10GBASE-ZR DWDM SFP+ 1538.19nm 80km w/DOM SMF Duplex LC
DWDM-SFP10G-37.40	DWDM-SFP10G-37.40-ENC	10GBASE-ZR DWDM SFP+ 1537.40nm 80km w/DOM SMF Duplex LC
DWDM-SFP10G-36.61	DWDM-SFP10G-36.61-ENC	10GBASE-ZR DWDM SFP+ 1536.61nm 80km w/DOM SMF Duplex LC
DWDM-SFP10G-35.82	DWDM-SFP10G-35.82-ENC	10GBASE-ZR DWDM SFP+ 1535.82nm 80km w/DOM SMF Duplex LC
DWDM-SFP10G-35.04	DWDM-SFP10G-35.04-ENC	10GBASE-ZR DWDM SFP+ 1535.04nm 80km w/DOM SMF Duplex LC
DWDM-SFP10G-34.25	DWDM-SFP10G-34.25-ENC	10GBASE-ZR DWDM SFP+ 1534.25nm 80km w/DOM SMF Duplex LC
DWDM-SFP10G-33.47	DWDM-SFP10G-33.47-ENC	10GBASE-ZR DWDM SFP+ 1533.47nm 80km w/DOM SMF Duplex LC
DWDM-SFP10G-32.68	DWDM-SFP10G-32.68-ENC	10GBASE-ZR DWDM SFP+ 1532.68nm 80km w/DOM SMF Duplex LC
DWDM-SFP10G-31.90	DWDM-SFP10G-31.90-ENC	10GBASE-ZR DWDM SFP+ 1531.9nm 80km w/DOM SMF Duplex LC
DWDM-SFP10G-31.12	DWDM-SFP10G-31.12-ENC	10GBASE-ZR DWDM SFP+ 1531.12nm 80km w/DOM SMF Duplex LC
DWDM-SFP10G-30.33	DWDM-SFP10G-30.33-ENC	10GBASE-ZR DWDM SFP+ 1530.33nm 80km w/DOM SMF Duplex LC

DWDM SFP+ 40km		
OEM Part Number	ENET Part Number	Description
DWDM-SFP10G-61.41	DWDM-SFP10G-61.41-40K-ENC	10GBASE-ER DWDM SFP+ 1561.41nm 40km w/DOM SMF Duplex LC
DWDM-SFP10G-60.61	DWDM-SFP10G-60.61-40K-ENC	10GBASE-ER DWDM SFP+ 1560.61nm 40km w/DOM SMF Duplex LC
DWDM-SFP10G-59.79	DWDM-SFP10G-59.79-40K-ENC	10GBASE-ER DWDM SFP+ 1559.79nm 40km w/DOM SMF Duplex LC
DWDM-SFP10G-58.98	DWDM-SFP10G-58.98-40K-ENC	10GBASE-ER DWDM SFP+ 1558.98nm 40km w/DOM SMF Duplex LC
DWDM-SFP10G-58.17	DWDM-SFP10G-58.17-40K-ENC	10GBASE-ER DWDM SFP+ 1558.17nm 40km w/DOM SMF Duplex LC
DWDM-SFP10G-57.36	DWDM-SFP10G-57.36-40K-ENC	10GBASE-ER DWDM SFP+ 1557.36nm 40km w/DOM SMF Duplex LC
DWDM-SFP10G-56.55	DWDM-SFP10G-56.55-40K-ENC	10GBASE-ER DWDM SFP+ 1556.55nm 40km w/DOM SMF Duplex LC
DWDM-SFP10G-55.75	DWDM-SFP10G-55.75-40K-ENC	10GBASE-ER DWDM SFP+ 1555.75nm 40km w/DOM SMF Duplex LC
DWDM-SFP10G-54.94	DWDM-SFP10G-54.94-40K-ENC	10GBASE-ER DWDM SFP+ 1554.94nm 40km w/DOM SMF Duplex LC
DWDM-SFP10G-54.13	DWDM-SFP10G-54.13-40K-ENC	10GBASE-ER DWDM SFP+ 1554.13nm 40km w/DOM SMF Duplex LC
DWDM-SFP10G-53.33	DWDM-SFP10G-53.33-40K-ENC	10GBASE-ER DWDM SFP+ 1553.33nm 40km w/DOM SMF Duplex LC

Cisco - Continued

10G DWDM SFP+ 40km		
OEM Part Number	ENET Part Number	Description
DWDM-SFP10G-52.52	DWDM-SFP10G-52.52-40K-ENC	10GBASE-ER DWDM SFP+ 1552.52nm 40km w/DOM SMF Duplex LC
DWDM-SFP10G-51.72	DWDM-SFP10G-51.72-40K-ENC	10GBASE-ER DWDM SFP+ 1551.72nm 40km w/DOM SMF Duplex LC
DWDM-SFP10G-50.92	DWDM-SFP10G-50.92-40K-ENC	10GBASE-ER DWDM SFP+ 1550.92nm 40km w/DOM SMF Duplex LC
DWDM-SFP10G-50.12	DWDM-SFP10G-50.12-40K-ENC	10GBASE-ER DWDM SFP+ 1550.12nm 40km w/DOM SMF Duplex LC
DWDM-SFP10G-49.32	DWDM-SFP10G-49.32-40K-ENC	10GBASE-ER DWDM SFP+ 1549.32nm 40km w/DOM SMF Duplex LC
DWDM-SFP10G-48.51	DWDM-SFP10G-48.51-40K-ENC	10GBASE-ER DWDM SFP+ 1548.51nm 40km w/DOM SMF Duplex LC
DWDM-SFP10G-47.72	DWDM-SFP10G-47.72-40K-ENC	10GBASE-ER DWDM SFP+ 1547.72nm 40km w/DOM SMF Duplex LC
DWDM-SFP10G-46.92	DWDM-SFP10G-46.92-40K-ENC	10GBASE-ER DWDM SFP+ 1546.92nm 40km w/DOM SMF Duplex LC
DWDM-SFP10G-46.12	DWDM-SFP10G-46.12-40K-ENC	10GBASE-ER DWDM SFP+ 1546.12nm 40km w/DOM SMF Duplex LC
DWDM-SFP10G-45.32	DWDM-SFP10G-45.32-40K-ENC	10GBASE-ER DWDM SFP+ 1545.32nm 40km w/DOM SMF Duplex LC
DWDM-SFP10G-44.53	DWDM-SFP10G-44.53-40K-ENC	10GBASE-ER DWDM SFP+ 1544.53nm 40km w/DOM SMF Duplex LC
DWDM-SFP10G-43.73	DWDM-SFP10G-43.73-40K-ENC	10GBASE-ER DWDM SFP+ 1543.73nm 40km w/DOM SMF Duplex LC
DWDM-SFP10G-42.94	DWDM-SFP10G-42.94-40K-ENC	10GBASE-ER DWDM SFP+ 1542.94nm 40km w/DOM SMF Duplex LC
DWDM-SFP10G-42.14	DWDM-SFP10G-42.14-40K-ENC	10GBASE-ER DWDM SFP+ 1542.14nm 40km w/DOM SMF Duplex LC
DWDM-SFP10G-41.35	DWDM-SFP10G-41.35-40K-ENC	10GBASE-ER DWDM SFP+ 1541.35nm 40km w/DOM SMF Duplex LC
DWDM-SFP10G-40.56	DWDM-SFP10G-40.56-40K-ENC	10GBASE-ER DWDM SFP+ 1540.56nm 40km w/DOM SMF Duplex LC
DWDM-SFP10G-39.77	DWDM-SFP10G-39.77-40K-ENC	10GBASE-ER DWDM SFP+ 1539.77nm 40km w/DOM SMF Duplex LC
DWDM-SFP10G-38.98	DWDM-SFP10G-38.98-40K-ENC	10GBASE-ER DWDM SFP+ 1538.98nm 40km w/DOM SMF Duplex LC
DWDM-SFP10G-38.19	DWDM-SFP10G-38.19-40K-ENC	10GBASE-ER DWDM SFP+ 1538.19nm 40km w/DOM SMF Duplex LC
DWDM-SFP10G-37.40	DWDM-SFP10G-37.40-40K-ENC	10GBASE-ER DWDM SFP+ 1537.40nm 40km w/DOM SMF Duplex LC
DWDM-SFP10G-36.61	DWDM-SFP10G-36.61-40K-ENC	10GBASE-ER DWDM SFP+ 1536.61nm 40km w/DOM SMF Duplex LC
DWDM-SFP10G-35.82	DWDM-SFP10G-35.82-40K-ENC	10GBASE-ER DWDM SFP+ 1535.82nm 40km w/DOM SMF Duplex LC
DWDM-SFP10G-35.04	DWDM-SFP10G-35.04-40K-ENC	10GBASE-ER DWDM SFP+ 1535.04nm 40km w/DOM SMF Duplex LC
DWDM-SFP10G-34.25	DWDM-SFP10G-34.25-40K-ENC	10GBASE-ER DWDM SFP+ 1534.25nm 40km w/DOM SMF Duplex LC
DWDM-SFP10G-33.47	DWDM-SFP10G-33.47-40K-ENC	10GBASE-ER DWDM SFP+ 1533.47nm 40km w/DOM SMF Duplex LC
DWDM-SFP10G-32.68	DWDM-SFP10G-32.68-40K-ENC	10GBASE-ER DWDM SFP+ 1532.68nm 40km w/DOM SMF Duplex LC
DWDM-SFP10G-31.90	DWDM-SFP10G-31.90-40K-ENC	10GBASE-ER DWDM SFP+ 1531.9nm 40km w/DOM SMF Duplex LC
DWDM-SFP10G-31.12	DWDM-SFP10G-31.12-40K-ENC	10GBASE-ER DWDM SFP+ 1531.12nm 40km w/DOM SMF Duplex LC
DWDM-SFP10G-30.33	DWDM-SFP10G-30.33-40K-ENC	10GBASE-ER DWDM SFP+ 1530.33nm 40km w/DOM SMF Duplex LC

CWDM SFP+ 80km		
OEM Part Number	ENET Part Number	Description
CWDM-SFP10G-1470	CWDM-SFP10G-1470-ENC	10GBASE-ZR CWDM SFP+ 1470nm 80km w/DOM SMF Duplex LC
CWDM-SFP10G-1490	CWDM-SFP10G-1490-ENC	10GBASE-ZR CWDM SFP+ 1490nm 80km w/DOM SMF Duplex LC
CWDM-SFP10G-1510	CWDM-SFP10G-1510-ENC	10GBASE-ZR CWDM SFP+ 1510nm 80km w/DOM SMF Duplex LC
CWDM-SFP10G-1530	CWDM-SFP10G-1530-ENC	10GBASE-ZR CWDM SFP+ 1530nm 80km w/DOM SMF Duplex LC
CWDM-SFP10G-1550	CWDM-SFP10G-1550-ENC	10GBASE-ZR CWDM SFP+ 1550nm 80km w/DOM SMF Duplex LC
CWDM-SFP10G-1570	CWDM-SFP10G-1570-ENC	10GBASE-ZR CWDM SFP+ 1570nm 80km w/DOM SMF Duplex LC
CWDM-SFP10G-1590	CWDM-SFP10G-1590-ENC	10GBASE-ZR CWDM SFP+ 1590nm 80km w/DOM SMF Duplex LC
CWDM-SFP10G-1610	CWDM-SFP10G-1610-ENC	10GBASE-ZR CWDM SFP+ 1610nm 80km w/DOM SMF Duplex LC

Cisco - Continued

CWDM SFP+ 40km		
OEM Part Number	ENET Part Number	Description
CWDM-SFP10G-1470	CWDM-SFP10G-1470-40K-ENC	10GBASE-ER CWDM SFP+ 1470nm 40km w/DOM SMF Duplex LC
CWDM-SFP10G-1490	CWDM-SFP10G-1490-40K-ENC	10GBASE-ER CWDM SFP+ 1490nm 40km w/DOM SMF Duplex LC
CWDM-SFP10G-1510	CWDM-SFP10G-1510-40K-ENC	10GBASE-ER CWDM SFP+ 1510nm 40km w/DOM SMF Duplex LC
CWDM-SFP10G-1530	CWDM-SFP10G-1530-40K-ENC	10GBASE-ER CWDM SFP+ 1530nm 40km w/DOM SMF Duplex LC
CWDM-SFP10G-1550	CWDM-SFP10G-1550-40K-ENC	10GBASE-ER CWDM SFP+ 1550nm 40km w/DOM SMF Duplex LC
CWDM-SFP10G-1570	CWDM-SFP10G-1570-40K-ENC	10GBASE-ER CWDM SFP+ 1570nm 40km w/DOM SMF Duplex LC
CWDM-SFP10G-1590	CWDM-SFP10G-1590-40K-ENC	10GBASE-ER CWDM SFP+ 1590nm 40km w/DOM SMF Duplex LC
CWDM-SFP10G-1610	CWDM-SFP10G-1610-40K-ENC	10GBASE-ER CWDM SFP+ 1610nm 40km w/DOM SMF Duplex LC

10G Bidi SFP+		
OEM Part Number	ENET Part Number	Description
NOT OFFERED BY OEM	SFP-10G-BXD-10K-ENC	10GBASE-LR Bi-di SFP+ 1330nm TX/1270nm RX 10km w/DOM SMF Simplex LC
NOT OFFERED BY OEM	SFP-10G-BXU-10K-ENC	10GBASE-LR Bi-di SFP+ 1270nm TX/1330nm RX 10km w/DOM SMF Simplex LC
NOT OFFERED BY OEM	SFP-10G-BXD-20K-ENC	10GBASE-LR Bi-di SFP+ 1330nm TX/1270nm RX 20km w/DOM SMF Simplex LC
NOT OFFERED BY OEM	SFP-10G-BXU-20K-ENC	10GBASE-LR Bi-di SFP+ 1270nm TX/1330nm RX 20km w/DOM SMF Simplex LC
NOT OFFERED BY OEM	SFP-10G-BXD-40K-ENC	10GBASE-ER Bi-di SFP+ 1330nm TX/1270nm RX 40km w/DOM SMF Simplex LC
NOT OFFERED BY OEM	SFP-10G-BXU-40K-ENC	10GBASE-ER Bi-di SFP+ 1270nm TX/1330nm RX 40km w/DOM SMF Simplex LC
NOT OFFERED BY OEM	SFP-10G-BXD-60K-ENC	10GBASE-ER Bi-di SFP+ 1330nm TX/1270nm RX 60km w/DOM SMF Simplex LC
NOT OFFERED BY OEM	SFP-10G-BXU-60K-ENC	10GBASE-ER Bi-di SFP+ 1270nm TX/1330nm RX 60km w/DOM SMF Simplex LC
NOT OFFERED BY OEM	SFP-10G-BXD-80K-ENC	10GBASE-ER Bi-di SFP+ 1550nm TX/1490nm RX 80km w/DOM SMF Simplex LC
NOT OFFERED BY OEM	SFP-10G-BXU-80K-ENC	10GBASE-ER Bi-di SFP+ 1490nm TX/1550nm RX 80km w/DOM SMF Simplex LC

XFP		
OEM Part Number	ENET Part Number	Description
XFP-10G-MM-SR	XFP-10G-MM-SR-ENC	10GBASE-SR XFP 850nm 300m w/DOM MMF Duplex LC
XFP-10GLR-OC192SR	XFP-10GLR-OC192SR-ENC	10GBASE-LR XFP 1310nm 10km w/DOM SMF Duplex LC
XFP10GLR-192SR-L	XFP10GLR-192SR-L-ENC	10GBASE-LR XFP 1310nm 10km w/DOM SMF Duplex LC Low Power
XFP-10GER-OC192IR	XFP-10GER-OC192IR-ENC	10GBASE-ER XFP 1550nm 40km w/DOM SMF Duplex LC
XFP-10GER-192IR+	XFP-10GER-192IR+-ENC	10GBASE-ER XFP 1550nm 40km w/DOM SMF Duplex LC
XFP10GER-192IR-L	XFP10GER-192IR-L-ENC	10GBASE-ER XFP 1550nm 40km w/DOM SMF Duplex LC Low Power
XFP-10GZR-OC192LR	XFP-10GZR-OC192LR-ENC	10GBASE-ZR XFP 1550nm 80km w/DOM SMF Duplex LC

Cisco - Continued

10G DWDM XFP 80km		
OEM Part Number	ENET Part Number	Description
DWDM-XFP-C	DWDM-XFP-C-ENC	10GBASE-ZR DWDM XFP Tunable C-Band 50Ghz Spacing ITU CH 1-80 80km SMF Duplex LC
DWDM-XFP-61.41	DWDM-XFP-61.41-ENC	10GBASE-ZR DWDM XFP 1561.41nm 80km w/DOM SMF Duplex LC
DWDM-XFP-60.61	DWDM-XFP-60.61-ENC	10GBASE-ZR DWDM XFP 1560.61nm 80km w/DOM SMF Duplex LC
DWDM-XFP-59.79	DWDM-XFP-59.79-ENC	10GBASE-ZR DWDM XFP 1559.79nm 80km w/DOM SMF Duplex LC
DWDM-XFP-58.98	DWDM-XFP-58.98-ENC	10GBASE-ZR DWDM XFP 1558.98nm 80km w/DOM SMF Duplex LC
DWDM-XFP-58.17	DWDM-XFP-58.17-ENC	10GBASE-ZR DWDM XFP 1558.17nm 80km w/DOM SMF Duplex LC
DWDM-XFP-57.36	DWDM-XFP-57.36-ENC	10GBASE-ZR DWDM XFP 1557.36nm 80km w/DOM SMF Duplex LC
DWDM-XFP-56.55	DWDM-XFP-56.55-ENC	10GBASE-ZR DWDM XFP 1556.55nm 80km w/DOM SMF Duplex LC
DWDM-XFP-55.75	DWDM-XFP-55.75-ENC	10GBASE-ZR DWDM XFP 1555.75nm 80km w/DOM SMF Duplex LC
DWDM-XFP-54.94	DWDM-XFP-54.94-ENC	10GBASE-ZR DWDM XFP 1554.94nm 80km w/DOM SMF Duplex LC
DWDM-XFP-54.13	DWDM-XFP-54.13-ENC	10GBASE-ZR DWDM XFP 1554.13nm 80km w/DOM SMF Duplex LC
DWDM-XFP-53.33	DWDM-XFP-53.33-ENC	10GBASE-ZR DWDM XFP 1553.33nm 80km w/DOM SMF Duplex LC
DWDM-XFP-52.52	DWDM-XFP-52.52-ENC	10GBASE-ZR DWDM XFP 1552.52nm 80km w/DOM SMF Duplex LC
DWDM-XFP-51.72	DWDM-XFP-51.72-ENC	10GBASE-ZR DWDM XFP 1551.72nm 80km w/DOM SMF Duplex LC
DWDM-XFP-50.92	DWDM-XFP-50.92-ENC	10GBASE-ZR DWDM XFP 1550.92nm 80km w/DOM SMF Duplex LC
DWDM-XFP-50.12	DWDM-XFP-50.12-ENC	10GBASE-ZR DWDM XFP 1550.12nm 80km w/DOM SMF Duplex LC
DWDM-XFP-49.32	DWDM-XFP-49.32-ENC	10GBASE-ZR DWDM XFP 1549.32nm 80km w/DOM SMF Duplex LC
DWDM-XFP-48.51	DWDM-XFP-48.51-ENC	10GBASE-ZR DWDM XFP 1548.51nm 80km w/DOM SMF Duplex LC
DWDM-XFP-47.72	DWDM-XFP-47.72-ENC	10GBASE-ZR DWDM XFP 1547.72nm 80km w/DOM SMF Duplex LC
DWDM-XFP-46.92	DWDM-XFP-46.92-ENC	10GBASE-ZR DWDM XFP 1546.92nm 80km w/DOM SMF Duplex LC
DWDM-XFP-46.12	DWDM-XFP-46.12-ENC	10GBASE-ZR DWDM XFP 1546.12nm 80km w/DOM SMF Duplex LC
DWDM-XFP-45.32	DWDM-XFP-45.32-ENC	10GBASE-ZR DWDM XFP 1545.32nm 80km w/DOM SMF Duplex LC
DWDM-XFP-44.53	DWDM-XFP-44.53-ENC	10GBASE-ZR DWDM XFP 1544.53nm 80km w/DOM SMF Duplex LC
DWDM-XFP-43.73	DWDM-XFP-43.73-ENC	10GBASE-ZR DWDM XFP 1543.73nm 80km w/DOM SMF Duplex LC
DWDM-XFP-42.94	DWDM-XFP-42.94-ENC	10GBASE-ZR DWDM XFP 1542.94nm 80km w/DOM SMF Duplex LC
DWDM-XFP-42.14	DWDM-XFP-42.14-ENC	10GBASE-ZR DWDM XFP 1542.14nm 80km w/DOM SMF Duplex LC
DWDM-XFP-41.35	DWDM-XFP-41.35-ENC	10GBASE-ZR DWDM XFP 1541.35nm 80km w/DOM SMF Duplex LC
DWDM-XFP-40.56	DWDM-XFP-40.56-ENC	10GBASE-ZR DWDM XFP 1540.56nm 80km w/DOM SMF Duplex LC
DWDM-XFP-39.77	DWDM-XFP-39.77-ENC	10GBASE-ZR DWDM XFP 1539.77nm 80km w/DOM SMF Duplex LC
DWDM-XFP-38.98	DWDM-XFP-38.98-ENC	10GBASE-ZR DWDM XFP 1538.98nm 80km w/DOM SMF Duplex LC
DWDM-XFP-38.19	DWDM-XFP-38.19-ENC	10GBASE-ZR DWDM XFP 1538.19nm 80km w/DOM SMF Duplex LC
DWDM-XFP-37.40	DWDM-XFP-37.40-ENC	10GBASE-ZR DWDM XFP 1537.40nm 80km w/DOM SMF Duplex LC
DWDM-XFP-36.61	DWDM-XFP-36.61-ENC	10GBASE-ZR DWDM XFP 1536.61nm 80km w/DOM SMF Duplex LC
DWDM-XFP-35.82	DWDM-XFP-35.82-ENC	10GBASE-ZR DWDM XFP 1535.82nm 80km w/DOM SMF Duplex LC
DWDM-XFP-35.04	DWDM-XFP-35.04-ENC	10GBASE-ZR DWDM XFP 1535.04nm 80km w/DOM SMF Duplex LC
DWDM-XFP-34.25	DWDM-XFP-34.25-ENC	10GBASE-ZR DWDM XFP 1534.25nm 80km w/DOM SMF Duplex LC
DWDM-XFP-33.47	DWDM-XFP-33.47-ENC	10GBASE-ZR DWDM XFP 1533.47nm 80km w/DOM SMF Duplex LC
DWDM-XFP-32.68	DWDM-XFP-32.68-ENC	10GBASE-ZR DWDM XFP 1532.68nm 80km w/DOM SMF Duplex LC
DWDM-XFP-31.90	DWDM-XFP-31.90-ENC	10GBASE-ZR DWDM XFP 1531.9nm 80km w/DOM SMF Duplex LC
DWDM-XFP-31.12	DWDM-XFP-31.12-ENC	10GBASE-ZR DWDM XFP 1531.12nm 80km w/DOM SMF Duplex LC

Cisco - Continued

10G DWDM XFP 80km

OEM Part Number	ENET Part Number	Description
DWDM-XFP-30.33	DWDM-XFP-30.33-ENC	10GBASE-ZR DWDM XFP 1530.33nm 80km w/DOM SMF Duplex LC

10G DWDM XFP 40km

OEM Part Number	ENET Part Number	Description
DWDM-XFP-61.41	DWDM-XFP-61.41-40K-ENC	10GBASE-ER DWDM XFP 1561.41nm 40km w/DOM SMF Duplex LC
DWDM-XFP-60.61	DWDM-XFP-60.61-40K-ENC	10GBASE-ER DWDM XFP 1560.61nm 40km w/DOM SMF Duplex LC
DWDM-XFP-59.79	DWDM-XFP-59.79-40K-ENC	10GBASE-ER DWDM XFP 1559.79nm 40km w/DOM SMF Duplex LC
DWDM-XFP-58.98	DWDM-XFP-58.98-40K-ENC	10GBASE-ER DWDM XFP 1558.98nm 40km w/DOM SMF Duplex LC
DWDM-XFP-58.17	DWDM-XFP-58.17-40K-ENC	10GBASE-ER DWDM XFP 1558.17nm 40km w/DOM SMF Duplex LC
DWDM-XFP-57.36	DWDM-XFP-57.36-40K-ENC	10GBASE-ER DWDM XFP 1557.36nm 40km w/DOM SMF Duplex LC
DWDM-XFP-56.55	DWDM-XFP-56.55-40K-ENC	10GBASE-ER DWDM XFP 1556.55nm 40km w/DOM SMF Duplex LC
DWDM-XFP-55.75	DWDM-XFP-55.75-40K-ENC	10GBASE-ER DWDM XFP 1555.75nm 40km w/DOM SMF Duplex LC
DWDM-XFP-54.94	DWDM-XFP-54.94-40K-ENC	10GBASE-ER DWDM XFP 1554.94nm 40km w/DOM SMF Duplex LC
DWDM-XFP-54.13	DWDM-XFP-54.13-40K-ENC	10GBASE-ER DWDM XFP 1554.13nm 40km w/DOM SMF Duplex LC
DWDM-XFP-53.33	DWDM-XFP-53.33-40K-ENC	10GBASE-ER DWDM XFP 1553.33nm 40km w/DOM SMF Duplex LC
DWDM-XFP-52.52	DWDM-XFP-52.52-40K-ENC	10GBASE-ER DWDM XFP 1552.52nm 40km w/DOM SMF Duplex LC
DWDM-XFP-51.72	DWDM-XFP-51.72-40K-ENC	10GBASE-ER DWDM XFP 1551.72nm 40km w/DOM SMF Duplex LC
DWDM-XFP-50.92	DWDM-XFP-50.92-40K-ENC	10GBASE-ER DWDM XFP 1550.92nm 40km w/DOM SMF Duplex LC
DWDM-XFP-50.12	DWDM-XFP-50.12-40K-ENC	10GBASE-ER DWDM XFP 1550.12nm 40km w/DOM SMF Duplex LC
DWDM-XFP-49.32	DWDM-XFP-49.32-40K-ENC	10GBASE-ER DWDM XFP 1549.32nm 40km w/DOM SMF Duplex LC
DWDM-XFP-48.51	DWDM-XFP-48.51-40K-ENC	10GBASE-ER DWDM XFP 1548.51nm 40km w/DOM SMF Duplex LC
DWDM-XFP-47.72	DWDM-XFP-47.72-40K-ENC	10GBASE-ER DWDM XFP 1547.72nm 40km w/DOM SMF Duplex LC
DWDM-XFP-46.92	DWDM-XFP-46.92-40K-ENC	10GBASE-ER DWDM XFP 1546.92nm 40km w/DOM SMF Duplex LC
DWDM-XFP-46.12	DWDM-XFP-46.12-40K-ENC	10GBASE-ER DWDM XFP 1546.12nm 40km w/DOM SMF Duplex LC
DWDM-XFP-45.32	DWDM-XFP-45.32-40K-ENC	10GBASE-ER DWDM XFP 1545.32nm 40km w/DOM SMF Duplex LC
DWDM-XFP-44.53	DWDM-XFP-44.53-40K-ENC	10GBASE-ER DWDM XFP 1544.53nm 40km w/DOM SMF Duplex LC
DWDM-XFP-43.73	DWDM-XFP-43.73-40K-ENC	10GBASE-ER DWDM XFP 1543.73nm 40km w/DOM SMF Duplex LC
DWDM-XFP-42.94	DWDM-XFP-42.94-40K-ENC	10GBASE-ER DWDM XFP 1542.94nm 40km w/DOM SMF Duplex LC
DWDM-XFP-42.14	DWDM-XFP-42.14-40K-ENC	10GBASE-ER DWDM XFP 1542.14nm 40km w/DOM SMF Duplex LC
DWDM-XFP-41.35	DWDM-XFP-41.35-40K-ENC	10GBASE-ER DWDM XFP 1541.35nm 40km w/DOM SMF Duplex LC
DWDM-XFP-40.56	DWDM-XFP-40.56-40K-ENC	10GBASE-ER DWDM XFP 1540.56nm 40km w/DOM SMF Duplex LC
DWDM-XFP-39.77	DWDM-XFP-39.77-40K-ENC	10GBASE-ER DWDM XFP 1539.77nm 40km w/DOM SMF Duplex LC
DWDM-XFP-38.98	DWDM-XFP-38.98-40K-ENC	10GBASE-ER DWDM XFP 1538.98nm 40km w/DOM SMF Duplex LC
DWDM-XFP-38.19	DWDM-XFP-38.19-40K-ENC	10GBASE-ER DWDM XFP 1538.19nm 40km w/DOM SMF Duplex LC
DWDM-XFP-37.40	DWDM-XFP-37.40-40K-ENC	10GBASE-ER DWDM XFP 1537.40nm 40km w/DOM SMF Duplex LC
DWDM-XFP-36.61	DWDM-XFP-36.61-40K-ENC	10GBASE-ER DWDM XFP 1536.61nm 40km w/DOM SMF Duplex LC
DWDM-XFP-35.82	DWDM-XFP-35.82-40K-ENC	10GBASE-ER DWDM XFP 1535.82nm 40km w/DOM SMF Duplex LC
DWDM-XFP-35.04	DWDM-XFP-35.04-40K-ENC	10GBASE-ER DWDM XFP 1535.04nm 40km w/DOM SMF Duplex LC
DWDM-XFP-34.25	DWDM-XFP-34.25-40K-ENC	10GBASE-ER DWDM XFP 1534.25nm 40km w/DOM SMF Duplex LC
DWDM-XFP-33.47	DWDM-XFP-33.47-40K-ENC	10GBASE-ER DWDM XFP 1533.47nm 40km w/DOM SMF Duplex LC

Cisco - Continued

10G DWDM XFP 40km

OEM Part Number	ENET Part Number	Description
DWDM-XFP-32.68	DWDM-XFP-32.68-40K-ENC	10GBASE-ER DWDM XFP 1532.68nm 40km w/DOM SMF Duplex LC
DWDM-XFP-31.90	DWDM-XFP-31.90-40K-ENC	10GBASE-ER DWDM XFP 1531.9nm 40km w/DOM SMF Duplex LC
DWDM-XFP-31.12	DWDM-XFP-31.12-40K-ENC	10GBASE-ER DWDM XFP 1531.12nm 40km w/DOM SMF Duplex LC
DWDM-XFP-30.33	DWDM-XFP-30.33-40K-ENC	10GBASE-ER DWDM XFP 1530.33nm 40km w/DOM SMF Duplex LC

10G CWDM XFP 80km

OEM Part Number	ENET Part Number	Description
CWDM-XFP-1470	CWDM-XFP-1470-ENC	10GBASE-ZR CWDM XFP 1470nm 80km w/DOM SMF Duplex LC
CWDM-XFP-1490	CWDM-XFP-1490-ENC	10GBASE-ZR CWDM XFP 1490nm 80km w/DOM SMF Duplex LC
CWDM-XFP-1510	CWDM-XFP-1510-ENC	10GBASE-ZR CWDM XFP 1510nm 80km w/DOM SMF Duplex LC
CWDM-XFP-1530	CWDM-XFP-1530-ENC	10GBASE-ZR CWDM XFP 1530nm 80km w/DOM SMF Duplex LC
CWDM-XFP-1550	CWDM-XFP-1550-ENC	10GBASE-ZR CWDM XFP 1550nm 80km w/DOM SMF Duplex LC
CWDM-XFP-1570	CWDM-XFP-1570-ENC	10GBASE-ZR CWDM XFP 1570nm 80km w/DOM SMF Duplex LC
CWDM-XFP-1590	CWDM-XFP-1590-ENC	10GBASE-ZR CWDM XFP 1590nm 80km w/DOM SMF Duplex LC
CWDM-XFP-1610	CWDM-XFP-1610-ENC	10GBASE-ZR CWDM XFP 1610nm 80km w/DOM SMF Duplex LC

10G CWDM XFP 40km

OEM Part Number	ENET Part Number	Description
CWDM-XFP-1470	CWDM-XFP-1470-40K-ENC	10GBASE-ER CWDM XFP 1470nm 40km w/DOM SMF Duplex LC
CWDM-XFP-1490	CWDM-XFP-1490-40K-ENC	10GBASE-ER CWDM XFP 1490nm 40km w/DOM SMF Duplex LC
CWDM-XFP-1510	CWDM-XFP-1510-40K-ENC	10GBASE-ER CWDM XFP 1510nm 40km w/DOM SMF Duplex LC
CWDM-XFP-1530	CWDM-XFP-1530-40K-ENC	10GBASE-ER CWDM XFP 1530nm 40km w/DOM SMF Duplex LC
CWDM-XFP-1550	CWDM-XFP-1550-40K-ENC	10GBASE-ER CWDM XFP 1550nm 40km w/DOM SMF Duplex LC
CWDM-XFP-1570	CWDM-XFP-1570-40K-ENC	10GBASE-ER CWDM XFP 1570nm 40km w/DOM SMF Duplex LC
CWDM-XFP-1590	CWDM-XFP-1590-40K-ENC	10GBASE-ER CWDM XFP 1590nm 40km w/DOM SMF Duplex LC
CWDM-XFP-1610	CWDM-XFP-1610-40K-ENC	10GBASE-ER CWDM XFP 1610nm 40km w/DOM SMF Duplex LC

10G Bidi XFP

OEM Part Number	ENET Part Number	Description
NOT OFFERED BY OEM	XFP-10GB-BXD-10K-ENC	10GBASE-LR Bi-di XFP 1330nm TX/1270nm RX 10km w/DOM SMF Simplex LC
NOT OFFERED BY OEM	XFP-10GB-BXU-10K-ENC	10GBASE-LR Bi-di XFP 1270nm TX/1330nm RX 10km w/DOM SMF Simplex LC
NOT OFFERED BY OEM	XFP-10GB-BXD-20K-ENC	10GBASE-LR Bi-di XFP 1330nm TX/1270nm RX 20km w/DOM SMF Simplex LC
NOT OFFERED BY OEM	XFP-10GB-BXU-20K-ENC	10GBASE-LR Bi-di XFP 1270nm TX/1330nm RX 20km w/DOM SMF Simplex LC
NOT OFFERED BY OEM	XFP-10GB-BXD-40K-ENC	10GBASE-ER Bi-di XFP 1330nm TX/1270nm RX 40km w/DOM SMF Simplex LC
NOT OFFERED BY OEM	XFP-10GB-BXU-40K-ENC	10GBASE-ER Bi-di XFP 1270nm TX/1330nm RX 40km w/DOM SMF Simplex LC

Cisco - Continued

10G Bidi XFP		
OEM Part Number	ENET Part Number	Description
NOT OFFERED BY OEM	XFP-10GB-BXD-60K-ENC	10GBASE-ER Bi-di XFP 1330nm TX/1270nm RX 60km w/DOM SMF Simplex LC
NOT OFFERED BY OEM	XFP-10GB-BXU-60K-ENC	10GBASE-ER Bi-di XFP 1270nm TX/1330nm RX 60km w/DOM SMF Simplex LC

ONS XFP		
OEM Part Number	ENET Part Number	Description
ONS-XC-10G-SR-MM	ONS-XC-10G-SR-MM-ENC	10GBASE-SR XFP 850nm 300m w/DOM MMF Duplex LC
ONS-XC-10G-S1	ONS-XC-10G-S1-ENC	10GBASE-LR XFP OC192/STM-64 1310nm 10km w/DOM SMF Duplex LC
ONS-XC-10G-I2	ONS-XC-10G-I2-ENC	10GBASE-ER XFP OC192/STM-64 1550nm 40km w/DOM SMF Duplex LC
ONS-XC-10G-L2	ONS-XC-10G-L2-ENC	10GBASE-ZR XFP OC192/STM-64 1550nm 80km w/DOM SMF Duplex LC
ONS-XC-10G-61.4	ONS-XC-10G-61.4-ENC	10GBASE-ZR DWDM XFP 1561.41nm 80km w/DOM SMF Duplex LC
ONS-XC-10G-60.6	ONS-XC-10G-60.6-ENC	10GBASE-ZR DWDM XFP 1560.61nm 80km w/DOM SMF Duplex LC
ONS-XC-10G-59.7	ONS-XC-10G-59.7-ENC	10GBASE-ZR DWDM XFP 1559.79nm 80km w/DOM SMF Duplex LC
ONS-XC-10G-58.9	ONS-XC-10G-58.9-ENC	10GBASE-ZR DWDM XFP 1558.98nm 80km w/DOM SMF Duplex LC
ONS-XC-10G-58.1	ONS-XC-10G-58.1-ENC	10GBASE-ZR DWDM XFP 1558.17nm 80km w/DOM SMF Duplex LC
ONS-XC-10G-57.3	ONS-XC-10G-57.3-ENC	10GBASE-ZR DWDM XFP 1557.36nm 80km w/DOM SMF Duplex LC
ONS-XC-10G-56.5	ONS-XC-10G-56.5-ENC	10GBASE-ZR DWDM XFP 1556.55nm 80km w/DOM SMF Duplex LC
ONS-XC-10G-55.7	ONS-XC-10G-55.7-ENC	10GBASE-ZR DWDM XFP 1555.75nm 80km w/DOM SMF Duplex LC
ONS-XC-10G-54.9	ONS-XC-10G-54.9-ENC	10GBASE-ZR DWDM XFP 1554.94nm 80km w/DOM SMF Duplex LC
ONS-XC-10G-54.1	ONS-XC-10G-54.1-ENC	10GBASE-ZR DWDM XFP 1554.13nm 80km w/DOM SMF Duplex LC
ONS-XC-10G-53.3	ONS-XC-10G-53.3-ENC	10GBASE-ZR DWDM XFP 1553.33nm 80km w/DOM SMF Duplex LC
ONS-XC-10G-52.5	ONS-XC-10G-52.5-ENC	10GBASE-ZR DWDM XFP 1552.52nm 80km w/DOM SMF Duplex LC
ONS-XC-10G-51.7	ONS-XC-10G-51.7-ENC	10GBASE-ZR DWDM XFP 1551.72nm 80km w/DOM SMF Duplex LC
ONS-XC-10G-50.9	ONS-XC-10G-50.9-ENC	10GBASE-ZR DWDM XFP 1550.92nm 80km w/DOM SMF Duplex LC
ONS-XC-10G-50.1	ONS-XC-10G-50.1-ENC	10GBASE-ZR DWDM XFP 1550.12nm 80km w/DOM SMF Duplex LC
ONS-XC-10G-49.3	ONS-XC-10G-49.3-ENC	10GBASE-ZR DWDM XFP 1549.32nm 80km w/DOM SMF Duplex LC
ONS-XC-10G-48.5	ONS-XC-10G-48.5-ENC	10GBASE-ZR DWDM XFP 1548.51nm 80km w/DOM SMF Duplex LC
ONS-XC-10G-47.7	ONS-XC-10G-47.7-ENC	10GBASE-ZR DWDM XFP 1547.72nm 80km w/DOM SMF Duplex LC
ONS-XC-10G-46.9	ONS-XC-10G-46.9-ENC	10GBASE-ZR DWDM XFP 1546.92nm 80km w/DOM SMF Duplex LC
ONS-XC-10G-46.1	ONS-XC-10G-46.1-ENC	10GBASE-ZR DWDM XFP 1546.12nm 80km w/DOM SMF Duplex LC
ONS-XC-10G-45.3	ONS-XC-10G-45.3-ENC	10GBASE-ZR DWDM XFP 1545.32nm 80km w/DOM SMF Duplex LC
ONS-XC-10G-44.5	ONS-XC-10G-44.5-ENC	10GBASE-ZR DWDM XFP 1544.53nm 80km w/DOM SMF Duplex LC
ONS-XC-10G-43.7	ONS-XC-10G-43.7-ENC	10GBASE-ZR DWDM XFP 1543.73nm 80km w/DOM SMF Duplex LC
ONS-XC-10G-42.9	ONS-XC-10G-42.9-ENC	10GBASE-ZR DWDM XFP 1542.94nm 80km w/DOM SMF Duplex LC
ONS-XC-10G-42.1	ONS-XC-10G-42.1-ENC	10GBASE-ZR DWDM XFP 1542.14nm 80km w/DOM SMF Duplex LC
ONS-XC-10G-41.3	ONS-XC-10G-41.3-ENC	10GBASE-ZR DWDM XFP 1541.35nm 80km w/DOM SMF Duplex LC
ONS-XC-10G-40.5	ONS-XC-10G-40.5-ENC	10GBASE-ZR DWDM XFP 1540.56nm 80km w/DOM SMF Duplex LC
ONS-XC-10G-39.7	ONS-XC-10G-39.7-ENC	10GBASE-ZR DWDM XFP 1539.77nm 80km w/DOM SMF Duplex LC
ONS-XC-10G-38.9	ONS-XC-10G-38.9-ENC	10GBASE-ZR DWDM XFP 1538.98nm 80km w/DOM SMF Duplex LC

Cisco - Continued

10G		ONS XFP
OEM Part Number	ENET Part Number	Description
ONS-XC-10G-38.1	ONS-XC-10G-38.1-ENC	10GBASE-ZR DWDM XFP 1538.19nm 80km w/DOM SMF Duplex LC
ONS-XC-10G-37.4	ONS-XC-10G-37.4-ENC	10GBASE-ZR DWDM XFP 1537.40nm 80km w/DOM SMF Duplex LC
ONS-XC-10G-36.6	ONS-XC-10G-36.6-ENC	10GBASE-ZR DWDM XFP 1536.61nm 80km w/DOM SMF Duplex LC
ONS-XC-10G-35.8	ONS-XC-10G-35.8-ENC	10GBASE-ZR DWDM XFP 1535.82nm 80km w/DOM SMF Duplex LC
ONS-XC-10G-35.0	ONS-XC-10G-35.0-ENC	10GBASE-ZR DWDM XFP 1535.04nm 80km w/DOM SMF Duplex LC
ONS-XC-10G-34.2	ONS-XC-10G-34.2-ENC	10GBASE-ZR DWDM XFP 1534.25nm 80km w/DOM SMF Duplex LC
ONS-XC-10G-33.4	ONS-XC-10G-33.4-ENC	10GBASE-ZR DWDM XFP 1533.47nm 80km w/DOM SMF Duplex LC
ONS-XC-10G-32.6	ONS-XC-10G-32.6-ENC	10GBASE-ZR DWDM XFP 1532.68nm 80km w/DOM SMF Duplex LC
ONS-XC-10G-31.9	ONS-XC-10G-31.9-ENC	10GBASE-ZR DWDM XFP 1531.90nm 80km w/DOM SMF Duplex LC
ONS-XC-10G-31.1	ONS-XC-10G-31.1-ENC	10GBASE-ZR DWDM XFP 1531.12nm 80km w/DOM SMF Duplex LC
ONS-XC-10G-30.3	ONS-XC-10G-30.3-ENC	10GBASE-ZR DWDM XFP 1530.33nm 80km w/DOM SMF Duplex LC
ONS-XC-10G-EP61.4	ONS-XC-10G-EP61.4-ENC	10GBASE-ZR DWDM XFP 1561.41nm 80km w/DOM SMF Duplex LC
ONS-XC-10G-EP60.6	ONS-XC-10G-EP60.6-ENC	10GBASE-ZR DWDM XFP 1560.61nm 80km w/DOM SMF Duplex LC
ONS-XC-10G-EP59.7	ONS-XC-10G-EP59.7-ENC	10GBASE-ZR DWDM XFP 1559.79nm 80km w/DOM SMF Duplex LC
ONS-XC-10G-EP58.9	ONS-XC-10G-EP58.9-ENC	10GBASE-ZR DWDM XFP 1558.98nm 80km w/DOM SMF Duplex LC
ONS-XC-10G-EP58.1	ONS-XC-10G-EP58.1-ENC	10GBASE-ZR DWDM XFP 1558.17nm 80km w/DOM SMF Duplex LC
ONS-XC-10G-EP57.3	ONS-XC-10G-EP57.3-ENC	10GBASE-ZR DWDM XFP 1557.36nm 80km w/DOM SMF Duplex LC
ONS-XC-10G-EP56.5	ONS-XC-10G-EP56.5-ENC	10GBASE-ZR DWDM XFP 1556.55nm 80km w/DOM SMF Duplex LC
ONS-XC-10G-EP55.7	ONS-XC-10G-EP55.7-ENC	10GBASE-ZR DWDM XFP 1555.75nm 80km w/DOM SMF Duplex LC
ONS-XC-10G-EP54.9	ONS-XC-10G-EP54.9-ENC	10GBASE-ZR DWDM XFP 1554.94nm 80km w/DOM SMF Duplex LC
ONS-XC-10G-EP54.1	ONS-XC-10G-EP54.1-ENC	10GBASE-ZR DWDM XFP 1554.13nm 80km w/DOM SMF Duplex LC
ONS-XC-10G-EP53.3	ONS-XC-10G-EP53.3-ENC	10GBASE-ZR DWDM XFP 1553.33nm 80km w/DOM SMF Duplex LC
ONS-XC-10G-EP52.5	ONS-XC-10G-EP52.5-ENC	10GBASE-ZR DWDM XFP 1552.52nm 80km w/DOM SMF Duplex LC
ONS-XC-10G-EP51.7	ONS-XC-10G-EP51.7-ENC	10GBASE-ZR DWDM XFP 1551.72nm 80km w/DOM SMF Duplex LC
ONS-XC-10G-EP50.9	ONS-XC-10G-EP50.9-ENC	10GBASE-ZR DWDM XFP 1550.92nm 80km w/DOM SMF Duplex LC
ONS-XC-10G-EP50.1	ONS-XC-10G-EP50.1-ENC	10GBASE-ZR DWDM XFP 1550.12nm 80km w/DOM SMF Duplex LC
ONS-XC-10G-EP49.3	ONS-XC-10G-EP49.3-ENC	10GBASE-ZR DWDM XFP 1549.32nm 80km w/DOM SMF Duplex LC
ONS-XC-10G-EP48.5	ONS-XC-10G-EP48.5-ENC	10GBASE-ZR DWDM XFP 1548.51nm 80km w/DOM SMF Duplex LC
ONS-XC-10G-EP47.7	ONS-XC-10G-EP47.7-ENC	10GBASE-ZR DWDM XFP 1547.72nm 80km w/DOM SMF Duplex LC
ONS-XC-10G-EP46.9	ONS-XC-10G-EP46.9-ENC	10GBASE-ZR DWDM XFP 1546.92nm 80km w/DOM SMF Duplex LC
ONS-XC-10G-EP46.1	ONS-XC-10G-EP46.1-ENC	10GBASE-ZR DWDM XFP 1546.12nm 80km w/DOM SMF Duplex LC
ONS-XC-10G-EP45.3	ONS-XC-10G-EP45.3-ENC	10GBASE-ZR DWDM XFP 1545.32nm 80km w/DOM SMF Duplex LC
ONS-XC-10G-EP44.5	ONS-XC-10G-EP44.5-ENC	10GBASE-ZR DWDM XFP 1544.53nm 80km w/DOM SMF Duplex LC
ONS-XC-10G-EP43.7	ONS-XC-10G-EP43.7-ENC	10GBASE-ZR DWDM XFP 1543.73nm 80km w/DOM SMF Duplex LC
ONS-XC-10G-EP42.9	ONS-XC-10G-EP42.9-ENC	10GBASE-ZR DWDM XFP 1542.94nm 80km w/DOM SMF Duplex LC
ONS-XC-10G-EP42.1	ONS-XC-10G-EP42.1-ENC	10GBASE-ZR DWDM XFP 1542.14nm 80km w/DOM SMF Duplex LC
ONS-XC-10G-EP41.3	ONS-XC-10G-EP41.3-ENC	10GBASE-ZR DWDM XFP 1541.35nm 80km w/DOM SMF Duplex LC
ONS-XC-10G-EP40.5	ONS-XC-10G-EP40.5-ENC	10GBASE-ZR DWDM XFP 1540.56nm 80km w/DOM SMF Duplex LC
ONS-XC-10G-EP39.7	ONS-XC-10G-EP39.7-ENC	10GBASE-ZR DWDM XFP 1539.77nm 80km w/DOM SMF Duplex LC

Cisco - Continued

10G ONS XFP		
OEM Part Number	ENET Part Number	Description
ONS-XC-10G-EP38.9	ONS-XC-10G-EP38.9-ENC	10GBASE-ZR DWDM XFP 1538.98nm 80km w/DOM SMF Duplex LC
ONS-XC-10G-EP38.1	ONS-XC-10G-EP38.1-ENC	10GBASE-ZR DWDM XFP 1538.19nm 80km w/DOM SMF Duplex LC
ONS-XC-10G-EP37.4	ONS-XC-10G-EP37.4-ENC	10GBASE-ZR DWDM XFP 1537.40nm 80km w/DOM SMF Duplex LC
ONS-XC-10G-EP36.6	ONS-XC-10G-EP36.6-ENC	10GBASE-ZR DWDM XFP 1536.61nm 80km w/DOM SMF Duplex LC
ONS-XC-10G-EP35.8	ONS-XC-10G-EP35.8-ENC	10GBASE-ZR DWDM XFP 1535.82nm 80km w/DOM SMF Duplex LC
ONS-XC-10G-EP35.0	ONS-XC-10G-EP35.0-ENC	10GBASE-ZR DWDM XFP 1535.04nm 80km w/DOM SMF Duplex LC
ONS-XC-10G-EP34.2	ONS-XC-10G-EP34.2-ENC	10GBASE-ZR DWDM XFP 1534.25nm 80km w/DOM SMF Duplex LC
ONS-XC-10G-EP33.4	ONS-XC-10G-EP33.4-ENC	10GBASE-ZR DWDM XFP 1533.47nm 80km w/DOM SMF Duplex LC
ONS-XC-10G-EP32.6	ONS-XC-10G-EP32.6-ENC	10GBASE-ZR DWDM XFP 1532.68nm 80km w/DOM SMF Duplex LC
ONS-XC-10G-EP31.9	ONS-XC-10G-EP31.9-ENC	10GBASE-ZR DWDM XFP 1531.90nm 80km w/DOM SMF Duplex LC
ONS-XC-10G-EP31.1	ONS-XC-10G-EP31.1-ENC	10GBASE-ZR DWDM XFP 1531.12nm 80km w/DOM SMF Duplex LC
ONS-XC-10G-EP30.3	ONS-XC-10G-EP30.3-ENC	10GBASE-ZR DWDM XFP 1530.33nm 80km w/DOM SMF Duplex LC
ONS-XC-10G-C	ONS-XC-10G-C-ENC	10GBASE-ZR DWDM XFP Tunable C-Band 50Ghz Spacing ITU CH 1-80 80km SMF Duplex LC

10G DWDM XENPAK 80km		
OEM Part Number	ENET Part Number	Description
XENPAK-10GB-SR	XENPAK-10GB-SR-ENC	10GBASE-SR XENPAK 850nm 300m w/DOM MMF Duplex SC
XENPAK-10GB-LR	XENPAK-10GB-LR-ENC	10GBASE-LR XENPAK 1310nm 10km w/DOM SMF Duplex SC
XENPAK-10GB-LR+	XENPAK-10GB-LR+-ENC	10GBASE-LR+ XENPAK 1310nm 10km w/DOM SMF Duplex SC
XENPAK-10GB-ER	XENPAK-10GB-ER-ENC	10GBASE-ER XENPAK 1550nm 40km w/DOM SMF Duplex SC
XENPAK-10GB-ER+	XENPAK-10GB-ER+-ENC	10G BASE-ER+ XENPAK 1550nm 40km w/DOM SMF Duplex SC
XENPAK-10GB-ZR	XENPAK-10GB-ZR-ENC	10GBASE-ZR XENPAK 1550nm 80km w/DOM SMF Duplex SC
DWDM-XENPAK-61.41	DWDM-XENPAK-61.41-ENC	10GBASE-ZR DWDM XENPAK 1561.41nm 80km w/DOM SMF Duplex LC
DWDM-XENPAK-60.61	DWDM-XENPAK-60.61-ENC	10GBASE-ZR DWDM XENPAK 1560.61nm 80km w/DOM SMF Duplex LC
DWDM-XENPAK-59.79	DWDM-XENPAK-59.79-ENC	10GBASE-ZR DWDM XENPAK 1559.79nm 80km w/DOM SMF Duplex LC
DWDM-XENPAK-58.98	DWDM-XENPAK-58.98-ENC	10GBASE-ZR DWDM XENPAK 1558.98nm 80km w/DOM SMF Duplex LC
DWDM-XENPAK-58.17	DWDM-XENPAK-58.17-ENC	10GBASE-ZR DWDM XENPAK 1558.17nm 80km w/DOM SMF Duplex LC
DWDM-XENPAK-57.36	DWDM-XENPAK-57.36-ENC	10GBASE-ZR DWDM XENPAK 1557.36nm 80km w/DOM SMF Duplex LC
DWDM-XENPAK-56.55	DWDM-XENPAK-56.55-ENC	10GBASE-ZR DWDM XENPAK 1556.55nm 80km w/DOM SMF Duplex LC
DWDM-XENPAK-55.75	DWDM-XENPAK-55.75-ENC	10GBASE-ZR DWDM XENPAK 1555.75nm 80km w/DOM SMF Duplex LC
DWDM-XENPAK-54.94	DWDM-XENPAK-54.94-ENC	10GBASE-ZR DWDM XENPAK 1554.94nm 80km w/DOM SMF Duplex LC
DWDM-XENPAK-54.13	DWDM-XENPAK-54.13-ENC	10GBASE-ZR DWDM XENPAK 1554.13nm 80km w/DOM SMF Duplex LC
DWDM-XENPAK-53.33	DWDM-XENPAK-53.33-ENC	10GBASE-ZR DWDM XENPAK 1553.33nm 80km w/DOM SMF Duplex LC
DWDM-XENPAK-52.52	DWDM-XENPAK-52.52-ENC	10GBASE-ZR DWDM XENPAK 1552.52nm 80km w/DOM SMF Duplex LC
DWDM-XENPAK-51.72	DWDM-XENPAK-51.72-ENC	10GBASE-ZR DWDM XENPAK 1551.72nm 80km w/DOM SMF Duplex LC
DWDM-XENPAK-50.92	DWDM-XENPAK-50.92-ENC	10GBASE-ZR DWDM XENPAK 1550.92nm 80km w/DOM SMF Duplex LC
DWDM-XENPAK-50.12	DWDM-XENPAK-50.12-ENC	10GBASE-ZR DWDM XENPAK 1550.12nm 80km w/DOM SMF Duplex LC
DWDM-XENPAK-49.32	DWDM-XENPAK-49.32-ENC	10GBASE-ZR DWDM XENPAK 1549.32nm 80km w/DOM SMF Duplex LC

Cisco - Continued

10G DWDM XENPAK 80km		
OEM Part Number	ENET Part Number	Description
DWDM-XENPAK-48.51	DWDM-XENPAK-48.51-ENC	10GBASE-ZR DWDM XENPAK 1548.51nm 80km w/DOM SMF Duplex LC
DWDM-XENPAK-47.72	DWDM-XENPAK-47.72-ENC	10GBASE-ZR DWDM XENPAK 1547.72nm 80km w/DOM SMF Duplex LC
DWDM-XENPAK-46.92	DWDM-XENPAK-46.92-ENC	10GBASE-ZR DWDM XENPAK 1546.92nm 80km w/DOM SMF Duplex LC
DWDM-XENPAK-46.12	DWDM-XENPAK-46.12-ENC	10GBASE-ZR DWDM XENPAK 1546.12nm 80km w/DOM SMF Duplex LC
DWDM-XENPAK-45.32	DWDM-XENPAK-45.32-ENC	10GBASE-ZR DWDM XENPAK 1545.32nm 80km w/DOM SMF Duplex LC
DWDM-XENPAK-44.53	DWDM-XENPAK-44.53-ENC	10GBASE-ZR DWDM XENPAK 1544.53nm 80km w/DOM SMF Duplex LC
DWDM-XENPAK-43.73	DWDM-XENPAK-43.73-ENC	10GBASE-ZR DWDM XENPAK 1543.73nm 80km w/DOM SMF Duplex LC
DWDM-XENPAK-42.94	DWDM-XENPAK-42.94-ENC	10GBASE-ZR DWDM XENPAK 1542.94nm 80km w/DOM SMF Duplex LC
DWDM-XENPAK-42.14	DWDM-XENPAK-42.14-ENC	10GBASE-ZR DWDM XENPAK 1542.14nm 80km w/DOM SMF Duplex LC
DWDM-XENPAK-41.35	DWDM-XENPAK-41.35-ENC	10GBASE-ZR DWDM XENPAK 1541.35nm 80km w/DOM SMF Duplex LC
DWDM-XENPAK-40.56	DWDM-XENPAK-40.56-ENC	10GBASE-ZR DWDM XENPAK 1540.56nm 80km w/DOM SMF Duplex LC
DWDM-XENPAK-39.77	DWDM-XENPAK-39.77-ENC	10GBASE-ZR DWDM XENPAK 1539.77nm 80km w/DOM SMF Duplex LC
DWDM-XENPAK-38.98	DWDM-XENPAK-38.98-ENC	10GBASE-ZR DWDM XENPAK 1538.98nm 80km w/DOM SMF Duplex LC
DWDM-XENPAK-38.19	DWDM-XENPAK-38.19-ENC	10GBASE-ZR DWDM XENPAK 1538.19nm 80km w/DOM SMF Duplex LC
DWDM-XENPAK-37.40	DWDM-XENPAK-37.40-ENC	10GBASE-ZR DWDM XENPAK 1537.40nm 80km w/DOM SMF Duplex LC
DWDM-XENPAK-36.61	DWDM-XENPAK-36.61-ENC	10GBASE-ZR DWDM XENPAK 1536.61nm 80km w/DOM SMF Duplex LC
DWDM-XENPAK-35.82	DWDM-XENPAK-35.82-ENC	10GBASE-ZR DWDM XENPAK 1535.82nm 80km w/DOM SMF Duplex LC
DWDM-XENPAK-35.04	DWDM-XENPAK-35.04-ENC	10GBASE-ZR DWDM XENPAK 1535.04nm 80km w/DOM SMF Duplex LC
DWDM-XENPAK-34.25	DWDM-XENPAK-34.25-ENC	10GBASE-ZR DWDM XENPAK 1534.25nm 80km w/DOM SMF Duplex LC
DWDM-XENPAK-33.47	DWDM-XENPAK-33.47-ENC	10GBASE-ZR DWDM XENPAK 1533.47nm 80km w/DOM SMF Duplex LC
DWDM-XENPAK-32.68	DWDM-XENPAK-32.68-ENC	10GBASE-ZR DWDM XENPAK 1532.68nm 80km w/DOM SMF Duplex LC
DWDM-XENPAK-31.90	DWDM-XENPAK-31.90-ENC	10GBASE-ZR DWDM XENPAK 1531.9nm 80km w/DOM SMF Duplex LC
DWDM-XENPAK-31.12	DWDM-XENPAK-31.12-ENC	10GBASE-ZR DWDM XENPAK 1531.12nm 80km w/DOM SMF Duplex LC
DWDM-XENPAK-30.33	DWDM-XENPAK-30.33-ENC	10GBASE-ZR DWDM XENPAK 1530.33nm 80km w/DOM SMF Duplex LC

10G DWDM XENPAK 40km		
OEM Part Number	ENET Part Number	Description
DWDM-XENPAK-61.41	DWDM-XENPAK-61.41-40K-ENC	10GBASE-ER DWDM XENPAK 1561.41nm 40km w/DOM SMF Duplex LC
DWDM-XENPAK-60.61	DWDM-XENPAK-60.61-40K-ENC	10GBASE-ER DWDM XENPAK 1560.61nm 40km w/DOM SMF Duplex LC
DWDM-XENPAK-59.79	DWDM-XENPAK-59.79-40K-ENC	10GBASE-ER DWDM XENPAK 1559.79nm 40km w/DOM SMF Duplex LC
DWDM-XENPAK-58.98	DWDM-XENPAK-58.98-40K-ENC	10GBASE-ER DWDM XENPAK 1558.98nm 40km w/DOM SMF Duplex LC
DWDM-XENPAK-58.17	DWDM-XENPAK-58.17-40K-ENC	10GBASE-ER DWDM XENPAK 1558.17nm 40km w/DOM SMF Duplex LC
DWDM-XENPAK-57.36	DWDM-XENPAK-57.36-40K-ENC	10GBASE-ER DWDM XENPAK 1557.36nm 40km w/DOM SMF Duplex LC
DWDM-XENPAK-56.55	DWDM-XENPAK-56.55-40K-ENC	10GBASE-ER DWDM XENPAK 1556.55nm 40km w/DOM SMF Duplex LC
DWDM-XENPAK-55.75	DWDM-XENPAK-55.75-40K-ENC	10GBASE-ER DWDM XENPAK 1555.75nm 40km w/DOM SMF Duplex LC
DWDM-XENPAK-54.94	DWDM-XENPAK-54.94-40K-ENC	10GBASE-ER DWDM XENPAK 1554.94nm 40km w/DOM SMF Duplex LC
DWDM-XENPAK-54.13	DWDM-XENPAK-54.13-40K-ENC	10GBASE-ER DWDM XENPAK 1554.13nm 40km w/DOM SMF Duplex LC
DWDM-XENPAK-53.33	DWDM-XENPAK-53.33-40K-ENC	10GBASE-ER DWDM XENPAK 1553.33nm 40km w/DOM SMF Duplex LC
DWDM-XENPAK-52.52	DWDM-XENPAK-52.52-40K-ENC	10GBASE-ER DWDM XENPAK 1552.52nm 40km w/DOM SMF Duplex LC
DWDM-XENPAK-51.72	DWDM-XENPAK-51.72-40K-ENC	10GBASE-ER DWDM XENPAK 1551.72nm 40km w/DOM SMF Duplex LC

Cisco - Continued

10G DWDM XENPAK 40km		
OEM Part Number	ENET Part Number	Description
DWDM-XENPAK-50.92	DWDM-XENPAK-50.92-40K-ENC	10GBASE-ER DWDM XENPAK 1550.92nm 40km w/DOM SMF Duplex LC
DWDM-XENPAK-50.12	DWDM-XENPAK-50.12-40K-ENC	10GBASE-ER DWDM XENPAK 1550.12nm 40km w/DOM SMF Duplex LC
DWDM-XENPAK-49.32	DWDM-XENPAK-49.32-40K-ENC	10GBASE-ER DWDM XENPAK 1549.32nm 40km w/DOM SMF Duplex LC
DWDM-XENPAK-48.51	DWDM-XENPAK-48.51-40K-ENC	10GBASE-ER DWDM XENPAK 1548.51nm 40km w/DOM SMF Duplex LC
DWDM-XENPAK-47.72	DWDM-XENPAK-47.72-40K-ENC	10GBASE-ER DWDM XENPAK 1547.72nm 40km w/DOM SMF Duplex LC
DWDM-XENPAK-46.92	DWDM-XENPAK-46.92-40K-ENC	10GBASE-ER DWDM XENPAK 1546.92nm 40km w/DOM SMF Duplex LC
DWDM-XENPAK-46.12	DWDM-XENPAK-46.12-40K-ENC	10GBASE-ER DWDM XENPAK 1546.12nm 40km w/DOM SMF Duplex LC
DWDM-XENPAK-45.32	DWDM-XENPAK-45.32-40K-ENC	10GBASE-ER DWDM XENPAK 1545.32nm 40km w/DOM SMF Duplex LC
DWDM-XENPAK-44.53	DWDM-XENPAK-44.53-40K-ENC	10GBASE-ER DWDM XENPAK 1544.53nm 40km w/DOM SMF Duplex LC
DWDM-XENPAK-43.73	DWDM-XENPAK-43.73-40K-ENC	10GBASE-ER DWDM XENPAK 1543.73nm 40km w/DOM SMF Duplex LC
DWDM-XENPAK-42.94	DWDM-XENPAK-42.94-40K-ENC	10GBASE-ER DWDM XENPAK 1542.94nm 40km w/DOM SMF Duplex LC
DWDM-XENPAK-42.14	DWDM-XENPAK-42.14-40K-ENC	10GBASE-ER DWDM XENPAK 1542.14nm 40km w/DOM SMF Duplex LC
DWDM-XENPAK-41.35	DWDM-XENPAK-41.35-40K-ENC	10GBASE-ER DWDM XENPAK 1541.35nm 40km w/DOM SMF Duplex LC
DWDM-XENPAK-40.56	DWDM-XENPAK-40.56-40K-ENC	10GBASE-ER DWDM XENPAK 1540.56nm 40km w/DOM SMF Duplex LC
DWDM-XENPAK-39.77	DWDM-XENPAK-39.77-40K-ENC	10GBASE-ER DWDM XENPAK 1539.77nm 40km w/DOM SMF Duplex LC
DWDM-XENPAK-38.98	DWDM-XENPAK-38.98-40K-ENC	10GBASE-ER DWDM XENPAK 1538.98nm 40km w/DOM SMF Duplex LC
DWDM-XENPAK-38.19	DWDM-XENPAK-38.19-40K-ENC	10GBASE-ER DWDM XENPAK 1538.19nm 40km w/DOM SMF Duplex LC

10G DWDM XENPAK 40km		
OEM Part Number	ENET Part Number	Description
DWDM-XENPAK-37.40	DWDM-XENPAK-37.40-40K-ENC	10GBASE-ER DWDM XENPAK 1537.40nm 40km w/DOM SMF Duplex LC
DWDM-XENPAK-36.61	DWDM-XENPAK-36.61-40K-ENC	10GBASE-ER DWDM XENPAK 1536.61nm 40km w/DOM SMF Duplex LC
DWDM-XENPAK-35.82	DWDM-XENPAK-35.82-40K-ENC	10GBASE-ER DWDM XENPAK 1535.82nm 40km w/DOM SMF Duplex LC
DWDM-XENPAK-35.04	DWDM-XENPAK-35.04-40K-ENC	10GBASE-ER DWDM XENPAK 1535.04nm 40km w/DOM SMF Duplex LC
DWDM-XENPAK-34.25	DWDM-XENPAK-34.25-40K-ENC	10GBASE-ER DWDM XENPAK 1534.25nm 40km w/DOM SMF Duplex LC
DWDM-XENPAK-33.47	DWDM-XENPAK-33.47-40K-ENC	10GBASE-ER DWDM XENPAK 1533.47nm 40km w/DOM SMF Duplex LC
DWDM-XENPAK-32.68	DWDM-XENPAK-32.68-40K-ENC	10GBASE-ER DWDM XENPAK 1532.68nm 40km w/DOM SMF Duplex LC
DWDM-XENPAK-31.90	DWDM-XENPAK-31.90-40K-ENC	10GBASE-ER DWDM XENPAK 1531.90nm 40km w/DOM SMF Duplex LC
DWDM-XENPAK-31.12	DWDM-XENPAK-31.12-40K-ENC	10GBASE-ER DWDM XENPAK 1531.12nm 40km w/DOM SMF Duplex LC
DWDM-XENPAK-30.33	DWDM-XENPAK-30.33-40K-ENC	10GBASE-ER DWDM XENPAK 1530.33nm 40km w/DOM SMF Duplex LC

CWDM XENPAK 80km		
OEM Part Number	ENET Part Number	Description
CWDM-XENPAK-1470	CWDM-XENPAK-1470-ENC	10GBASE-ZR CWDM XENPAK 1470nm 80km w/DOM SMF Duplex LC
CWDM-XENPAK-1490	CWDM-XENPAK-1490-ENC	10GBASE-ZR CWDM XENPAK 1490nm 80km w/DOM SMF Duplex LC
CWDM-XENPAK-1510	CWDM-XENPAK-1510-ENC	10GBASE-ZR CWDM XENPAK 1510nm 80km w/DOM SMF Duplex LC
CWDM-XENPAK-1530	CWDM-XENPAK-1530-ENC	10GBASE-ZR CWDM XENPAK 1530nm 80km w/DOM SMF Duplex LC
CWDM-XENPAK-1550	CWDM-XENPAK-1550-ENC	10GBASE-ZR CWDM XENPAK 1550nm 80km w/DOM SMF Duplex LC
CWDM-XENPAK-1570	CWDM-XENPAK-1570-ENC	10GBASE-ZR CWDM XENPAK 1570nm 80km w/DOM SMF Duplex LC
CWDM-XENPAK-1590	CWDM-XENPAK-1590-ENC	10GBASE-ZR CWDM XENPAK 1590nm 80km w/DOM SMF Duplex LC

Cisco - Continued

CWDM XENPAK 80km

OEM Part Number	ENET Part Number	Description
CWDM-XENPAK-1610	CWDM-XENPAK-1610-ENC	10GBASE-ZR CWDM XENPAK 1610nm 80km w/DOM SMF Duplex LC

CWDM XENPAK 40km

OEM Part Number	ENET Part Number	Description
CWDM-XENPAK-1470	CWDM-XENPAK-1470-40K-ENC	10GBASE-ER CWDM XENPAK 1470nm 40km w/DOM SMF Duplex LC
CWDM-XENPAK-1490	CWDM-XENPAK-1490-40K-ENC	10GBASE-ER CWDM XENPAK 1490nm 40km w/DOM SMF Duplex LC
CWDM-XENPAK-1510	CWDM-XENPAK-1510-40K-ENC	10GBASE-ER CWDM XENPAK 1510nm 40km w/DOM SMF Duplex LC
CWDM-XENPAK-1530	CWDM-XENPAK-1530-40K-ENC	10GBASE-ER CWDM XENPAK 1530nm 40km w/DOM SMF Duplex LC
CWDM-XENPAK-1550	CWDM-XENPAK-1550-40K-ENC	10GBASE-ER CWDM XENPAK 1550nm 40km w/DOM SMF Duplex LC
CWDM-XENPAK-1570	CWDM-XENPAK-1570-40K-ENC	10GBASE-ER CWDM XENPAK 1570nm 40km w/DOM SMF Duplex LC
CWDM-XENPAK-1590	CWDM-XENPAK-1590-40K-ENC	10GBASE-ER CWDM XENPAK 1590nm 40km w/DOM SMF Duplex LC
CWDM-XENPAK-1610	CWDM-XENPAK-1610-40K-ENC	10GBASE-ER CWDM XENPAK 1610nm 40km w/DOM SMF Duplex LC

X2

OEM Part Number	ENET Part Number	Description
X2-10GB-SR	X2-10GB-SR-ENC	10GBASE-SR X2 850nm 300m w/DOM MMF Duplex SC
X2-10GB-LR	X2-10GB-LR-ENC	10GBASE-LR X2 1310nm 10km w/DOM SMF Duplex SC
X2-10GB-ER	X2-10GB-ER-ENC	10GBASE-ER X2 1550nm 40km w/DOM SMF Duplex SC
X2-10GB-ZR	X2-10GB-ZR-ENC	10GBASE-ZR X2 1550nm 80km w/DOM SMF Duplex SC
X2-10GB-CX4	X2-10GB-CX4-ENC	10GB BASE-CX4 X2 100m Copper Simplex CX4

10G

DWDM X2 80km

OEM Part Number	ENET Part Number	Description
DWDM-X2-61.41	DWDM-X2-61.41-ENC	10GBASE-ZR DWDM X2 1561.41nm 80km w/DOM SMF Duplex LC
DWDM-X2-60.61	DWDM-X2-60.61-ENC	10GBASE-ZR DWDM X2 1560.61nm 80km w/DOM SMF Duplex LC
DWDM-X2-59.79	DWDM-X2-59.79-ENC	10GBASE-ZR DWDM X2 1559.79nm 80km w/DOM SMF Duplex LC
DWDM-X2-58.98	DWDM-X2-58.98-ENC	10GBASE-ZR DWDM X2 1558.98nm 80km w/DOM SMF Duplex LC
DWDM-X2-58.17	DWDM-X2-58.17-ENC	10GBASE-ZR DWDM X2 1558.17nm 80km w/DOM SMF Duplex LC
DWDM-X2-57.36	DWDM-X2-57.36-ENC	10GBASE-ZR DWDM X2 1557.36nm 80km w/DOM SMF Duplex LC
DWDM-X2-56.55	DWDM-X2-56.55-ENC	10GBASE-ZR DWDM X2 1556.55nm 80km w/DOM SMF Duplex LC
DWDM-X2-55.75	DWDM-X2-55.75-ENC	10GBASE-ZR DWDM X2 1555.75nm 80km w/DOM SMF Duplex LC
DWDM-X2-54.94	DWDM-X2-54.94-ENC	10GBASE-ZR DWDM X2 1554.94nm 80km w/DOM SMF Duplex LC
DWDM-X2-54.13	DWDM-X2-54.13-ENC	10GBASE-ZR DWDM X2 1554.13nm 80km w/DOM SMF Duplex LC
DWDM-X2-53.33	DWDM-X2-53.33-ENC	10GBASE-ZR DWDM X2 1553.33nm 80km w/DOM SMF Duplex LC
DWDM-X2-52.52	DWDM-X2-52.52-ENC	10GBASE-ZR DWDM X2 1552.52nm 80km w/DOM SMF Duplex LC
DWDM-X2-51.72	DWDM-X2-51.72-ENC	10GBASE-ZR DWDM X2 1551.72nm 80km w/DOM SMF Duplex LC
DWDM-X2-50.92	DWDM-X2-50.92-ENC	10GBASE-ZR DWDM X2 1550.92nm 80km w/DOM SMF Duplex LC
DWDM-X2-50.12	DWDM-X2-50.12-ENC	10GBASE-ZR DWDM X2 1550.12nm 80km w/DOM SMF Duplex LC
DWDM-X2-49.32	DWDM-X2-49.32-ENC	10GBASE-ZR DWDM X2 1549.32nm 80km w/DOM SMF Duplex LC
DWDM-X2-48.51	DWDM-X2-48.51-ENC	10GBASE-ZR DWDM X2 1548.51nm 80km w/DOM SMF Duplex LC

Cisco - Continued

10G		DWDM X2 80km
OEM Part Number	ENET Part Number	Description
DWDM-X2-47.72	DWDM-X2-47.72-ENC	10GBASE-ZR DWDM X2 1547.72nm 80km w/DOM SMF Duplex LC
DWDM-X2-46.92	DWDM-X2-46.92-ENC	10GBASE-ZR DWDM X2 1546.92nm 80km w/DOM SMF Duplex LC
DWDM-X2-46.12	DWDM-X2-46.12-ENC	10GBASE-ZR DWDM X2 1546.12nm 80km w/DOM SMF Duplex LC
DWDM-X2-45.32	DWDM-X2-45.32-ENC	10GBASE-ZR DWDM X2 1545.32nm 80km w/DOM SMF Duplex LC
DWDM-X2-44.53	DWDM-X2-44.53-ENC	10GBASE-ZR DWDM X2 1544.53nm 80km w/DOM SMF Duplex LC
DWDM-X2-43.73	DWDM-X2-43.73-ENC	10GBASE-ZR DWDM X2 1543.73nm 80km w/DOM SMF Duplex LC
DWDM-X2-42.94	DWDM-X2-42.94-ENC	10GBASE-ZR DWDM X2 1542.94nm 80km w/DOM SMF Duplex LC
DWDM-X2-42.14	DWDM-X2-42.14-ENC	10GBASE-ZR DWDM X2 1542.14nm 80km w/DOM SMF Duplex LC
DWDM-X2-41.35	DWDM-X2-41.35-ENC	10GBASE-ZR DWDM X2 1541.35nm 80km w/DOM SMF Duplex LC
DWDM-X2-40.56	DWDM-X2-40.56-ENC	10GBASE-ZR DWDM X2 1540.56nm 80km w/DOM SMF Duplex LC
DWDM-X2-39.77	DWDM-X2-39.77-ENC	10GBASE-ZR DWDM X2 1539.77nm 80km w/DOM SMF Duplex LC
DWDM-X2-38.98	DWDM-X2-38.98-ENC	10GBASE-ZR DWDM X2 1538.98nm 80km w/DOM SMF Duplex LC
DWDM-X2-38.19	DWDM-X2-38.19-ENC	10GBASE-ZR DWDM X2 1538.19nm 80km w/DOM SMF Duplex LC
DWDM-X2-37.40	DWDM-X2-37.40-ENC	10GBASE-ZR DWDM X2 1537.40nm 80km w/DOM SMF Duplex LC
DWDM-X2-36.61	DWDM-X2-36.61-ENC	10GBASE-ZR DWDM X2 1536.61nm 80km w/DOM SMF Duplex LC
DWDM-X2-35.82	DWDM-X2-35.82-ENC	10GBASE-ZR DWDM X2 1535.82nm 80km w/DOM SMF Duplex LC
DWDM-X2-35.04	DWDM-X2-35.04-ENC	10GBASE-ZR DWDM X2 1535.04nm 80km w/DOM SMF Duplex LC
DWDM-X2-34.25	DWDM-X2-34.25-ENC	10GBASE-ZR DWDM X2 1534.25nm 80km w/DOM SMF Duplex LC
DWDM-X2-33.47	DWDM-X2-33.47-ENC	10GBASE-ZR DWDM X2 1533.47nm 80km w/DOM SMF Duplex LC
DWDM-X2-32.68	DWDM-X2-32.68-ENC	10GBASE-ZR DWDM X2 1532.68nm 80km w/DOM SMF Duplex LC
DWDM-X2-31.90	DWDM-X2-31.90-ENC	10GBASE-ZR DWDM X2 1531.9nm 80km w/DOM SMF Duplex LC
DWDM-X2-31.12	DWDM-X2-31.12-ENC	10GBASE-ZR DWDM X2 1531.12nm 80km w/DOM SMF Duplex LC
DWDM-X2-30.33	DWDM-X2-30.33-ENC	10GBASE-ZR DWDM X2 1530.33nm 80km w/DOM SMF Duplex LC

10G		DWDM X2 40km
OEM Part Number	ENET Part Number	Description
DWDM-X2-61.41	DWDM-X2-61.41-40K-ENC	10GBASE-ER DWDM X2 1561.41nm 40km w/DOM SMF Duplex LC
DWDM-X2-60.61	DWDM-X2-60.61-40K-ENC	10GBASE-ER DWDM X2 1560.61nm 40km w/DOM SMF Duplex LC
DWDM-X2-59.79	DWDM-X2-59.79-40K-ENC	10GBASE-ER DWDM X2 1559.79nm 40km w/DOM SMF Duplex LC
DWDM-X2-58.98	DWDM-X2-58.98-40K-ENC	10GBASE-ER DWDM X2 1558.98nm 40km w/DOM SMF Duplex LC
DWDM-X2-58.17	DWDM-X2-58.17-40K-ENC	10GBASE-ER DWDM X2 1558.17nm 40km w/DOM SMF Duplex LC
DWDM-X2-57.36	DWDM-X2-57.36-40K-ENC	10GBASE-ER DWDM X2 1557.36nm 40km w/DOM SMF Duplex LC
DWDM-X2-56.55	DWDM-X2-56.55-40K-ENC	10GBASE-ER DWDM X2 1556.55nm 40km w/DOM SMF Duplex LC
DWDM-X2-55.75	DWDM-X2-55.75-40K-ENC	10GBASE-ER DWDM X2 1555.75nm 40km w/DOM SMF Duplex LC
DWDM-X2-54.94	DWDM-X2-54.94-40K-ENC	10GBASE-ER DWDM X2 1554.94nm 40km w/DOM SMF Duplex LC
DWDM-X2-54.13	DWDM-X2-54.13-40K-ENC	10GBASE-ER DWDM X2 1554.13nm 40km w/DOM SMF Duplex LC
DWDM-X2-53.33	DWDM-X2-53.33-40K-ENC	10GBASE-ER DWDM X2 1553.33nm 40km w/DOM SMF Duplex LC
DWDM-X2-52.52	DWDM-X2-52.52-40K-ENC	10GBASE-ER DWDM X2 1552.52nm 40km w/DOM SMF Duplex LC
DWDM-X2-51.72	DWDM-X2-51.72-40K-ENC	10GBASE-ER DWDM X2 1551.72nm 40km w/DOM SMF Duplex LC
DWDM-X2-50.92	DWDM-X2-50.92-40K-ENC	10GBASE-ER DWDM X2 1550.92nm 40km w/DOM SMF Duplex LC

Cisco - Continued

10G		DWDM X2 40km
OEM Part Number	ENET Part Number	Description
DWDM-X2-50.12	DWDM-X2-50.12-40K-ENC	10GBASE-ER DWDM X2 1550.12nm 40km w/DOM SMF Duplex LC
DWDM-X2-49.32	DWDM-X2-49.32-40K-ENC	10GBASE-ER DWDM X2 1549.32nm 40km w/DOM SMF Duplex LC
DWDM-X2-48.51	DWDM-X2-48.51-40K-ENC	10GBASE-ER DWDM X2 1548.51nm 40km w/DOM SMF Duplex LC
DWDM-X2-47.72	DWDM-X2-47.72-40K-ENC	10GBASE-ER DWDM X2 1547.72nm 40km w/DOM SMF Duplex LC
DWDM-X2-46.92	DWDM-X2-46.92-40K-ENC	10GBASE-ER DWDM X2 1546.92nm 40km w/DOM SMF Duplex LC
DWDM-X2-46.12	DWDM-X2-46.12-40K-ENC	10GBASE-ER DWDM X2 1546.12nm 40km w/DOM SMF Duplex LC
DWDM-X2-45.32	DWDM-X2-45.32-40K-ENC	10GBASE-ER DWDM X2 1545.32nm 40km w/DOM SMF Duplex LC
DWDM-X2-44.53	DWDM-X2-44.53-40K-ENC	10GBASE-ER DWDM X2 1544.53nm 40km w/DOM SMF Duplex LC
DWDM-X2-43.73	DWDM-X2-43.73-40K-ENC	10GBASE-ER DWDM X2 1543.73nm 40km w/DOM SMF Duplex LC
DWDM-X2-42.94	DWDM-X2-42.94-40K-ENC	10GBASE-ER DWDM X2 1542.94nm 40km w/DOM SMF Duplex LC
DWDM-X2-42.14	DWDM-X2-42.14-40K-ENC	10GBASE-ER DWDM X2 1542.14nm 40km w/DOM SMF Duplex LC
DWDM-X2-41.35	DWDM-X2-41.35-40K-ENC	10GBASE-ER DWDM X2 1541.35nm 40km w/DOM SMF Duplex LC
DWDM-X2-40.56	DWDM-X2-40.56-40K-ENC	10GBASE-ER DWDM X2 1540.56nm 40km w/DOM SMF Duplex LC
DWDM-X2-39.77	DWDM-X2-39.77-40K-ENC	10GBASE-ER DWDM X2 1539.77nm 40km w/DOM SMF Duplex LC
DWDM-X2-38.98	DWDM-X2-38.98-40K-ENC	10GBASE-ER DWDM X2 1538.98nm 40km w/DOM SMF Duplex LC
DWDM-X2-38.19	DWDM-X2-38.19-40K-ENC	10GBASE-ER DWDM X2 1538.19nm 40km w/DOM SMF Duplex LC
DWDM-X2-37.40	DWDM-X2-37.40-40K-ENC	10GBASE-ER DWDM X2 1537.40nm 40km w/DOM SMF Duplex LC
DWDM-X2-36.61	DWDM-X2-36.61-40K-ENC	10GBASE-ER DWDM X2 1536.61nm 40km w/DOM SMF Duplex LC
DWDM-X2-35.82	DWDM-X2-35.82-40K-ENC	10GBASE-ER DWDM X2 1535.82nm 40km w/DOM SMF Duplex LC
DWDM-X2-35.04	DWDM-X2-35.04-40K-ENC	10GBASE-ER DWDM X2 1535.04nm 40km w/DOM SMF Duplex LC
DWDM-X2-34.25	DWDM-X2-34.25-40K-ENC	10GBASE-ER DWDM X2 1534.25nm 40km w/DOM SMF Duplex LC
DWDM-X2-33.47	DWDM-X2-33.47-40K-ENC	10GBASE-ER DWDM X2 1533.47nm 40km w/DOM SMF Duplex LC
DWDM-X2-32.68	DWDM-X2-32.68-40K-ENC	10GBASE-ER DWDM X2 1532.68nm 40km w/DOM SMF Duplex LC
DWDM-X2-31.90	DWDM-X2-31.90-40K-ENC	10GBASE-ER DWDM X2 1531.90nm 40km w/DOM SMF Duplex LC
DWDM-X2-31.12	DWDM-X2-31.12-40K-ENC	10GBASE-ER DWDM X2 1531.12nm 40km w/DOM SMF Duplex LC
DWDM-X2-30.33	DWDM-X2-30.33-40K-ENC	10GBASE-ER DWDM X2 1530.33nm 40km w/DOM SMF Duplex LC

10G		CWDM X2 80km
OEM Part Number	ENET Part Number	Description
CWDM-X2-1470	CWDM-X2-1470-ENC	10GBASE-ZR CWDM X2 1470nm 80km w/DOM SMF Duplex LC
CWDM-X2-1490	CWDM-X2-1490-ENC	10GBASE-ZR CWDM X2 1490nm 80km w/DOM SMF Duplex LC
CWDM-X2-1510	CWDM-X2-1510-ENC	10GBASE-ZR CWDM X2 1510nm 80km w/DOM SMF Duplex LC
CWDM-X2-1530	CWDM-X2-1530-ENC	10GBASE-ZR CWDM X2 1530nm 80km w/DOM SMF Duplex LC
CWDM-X2-1550	CWDM-X2-1550-ENC	10GBASE-ZR CWDM X2 1550nm 80km w/DOM SMF Duplex LC
CWDM-X2-1570	CWDM-X2-1570-ENC	10GBASE-ZR CWDM X2 1570nm 80km w/DOM SMF Duplex LC
CWDM-X2-1590	CWDM-X2-1590-ENC	10GBASE-ZR CWDM X2 1590nm 80km w/DOM SMF Duplex LC
CWDM-X2-1610	CWDM-X2-1610-ENC	10GBASE-ZR CWDM X2 1610nm 80km w/DOM SMF Duplex LC

Cisco - Continued

CWDM X2 40km		
OEM Part Number	ENET Part Number	Description
CWDM-X2-1470	CWDM-X2-1470-40K-ENC	10GBASE-ER CWDM X2 1470nm 40km w/DOM SMF Duplex LC
CWDM-X2-1490	CWDM-X2-1490-40K-ENC	10GBASE-ER CWDM X2 1490nm 40km w/DOM SMF Duplex LC
CWDM-X2-1510	CWDM-X2-1510-40K-ENC	10GBASE-ER CWDM X2 1510nm 40km w/DOM SMF Duplex LC
CWDM-X2-1530	CWDM-X2-1530-40K-ENC	10GBASE-ER CWDM X2 1530nm 40km w/DOM SMF Duplex LC
CWDM-X2-1550	CWDM-X2-1550-40K-ENC	10GBASE-ER CWDM X2 1550nm 40km w/DOM SMF Duplex LC
CWDM-X2-1570	CWDM-X2-1570-40K-ENC	10GBASE-ER CWDM X2 1570nm 40km w/DOM SMF Duplex LC
CWDM-X2-1590	CWDM-X2-1590-40K-ENC	10GBASE-ER CWDM X2 1590nm 40km w/DOM SMF Duplex LC
CWDM-X2-1610	CWDM-X2-1610-40K-ENC	10GBASE-ER CWDM X2 1610nm 40km w/DOM SMF Duplex LC

40G QSFP+		
OEM Part Number	ENET Part Number	Description
QSFP-40G-SR-BD	QSFP-40G-SR-BD-ENC	40GBASE-Bi-di QSFP+ 100m OM3/150m OM4 Duplex LC
QSFP-40G-SR4-S	QSFP-40G-SR4-ENC	40GBASE-SR QSFP+ 850nm 150m w/DOM MMF MPO/MTP
QSFP-40G-SR4	QSFP-40G-SR4-ENC	40GBASE-SR QSFP+ 850nm 150m w/DOM MMF MPO/MTP
QSFP-40G-CSR4	QSFP-40G-CSR4-ENC	40GBASE-SR QSFP+ 850nm 400m w/DOM MMF MPO/MTP
WSP-Q40GLR4L	WSP-Q40GLR4L-ENC	40GBASE-LR4 QSFP+ 1270nm, 1290nm, 1310nm, 1330nm 2km w/DOM SMF LC
QSFP-40G-LR4	QSFP-40G-LR4-ENC	40GBASE-LR4 QSFP+ 1270nm, 1290nm, 1310nm, 1330nm 10km w/DOM SMF LC
QSFP-40G-LR4-S	QSFP-40GE-LR4-ENC	40GBASE-LR4 QSFP+ 1270nm, 1290nm, 1310nm, 1330nm 10km w/DOM SMF LC
QSFP-40GE-LR4	QSFP-40GE-LR4-ENC	40GBASE-LR4 QSFP+ 1270nm, 1290nm, 1310nm, 1330nm 10km w/DOM SMF LC
QSFP-40G-ER4	QSFP-40G-ER4-ENC	40GBASE-ER4 QSFP+ 40km Int. Mux w/DOM SMF Duplex LC
NOT OFFERED BY OEM	QSFP-4X10G-LRL-ENC	40GBASE-LR4 QSFP+ 1310nm 2km w/DOM SMF MPO/MTP
QSFP-4X10G-LR-S	QSFP-4X10G-LR-S-ENC	40GBASE-LR4 QSFP+ 1310nm 10km w/DOM SMF MPO/MTP

100G CFP		
OEM Part Number	ENET Part Number	Description
CFP-100G-LR4	CFP-100G-LR4-W	100GBASE-LR4 CFP 1295/1300/1304/1309nm 10km SMF Duplex

100G QSFP28		
OEM Part Number	ENET Part Number	Description
QSFP-100G-SR4-S	QSFP-100G-SR4-S-ENC	100GBASE-SR4 QSFP28 850nm 70/100m MMF MPO-12
QSFP-100G-CWDM4-S	QSFP-100G-CWDM4-S-ENC	100GBASE-CWDM4 QSFP28 1271/1291/1311/1331nm 2km SMF Duplex LC
QSFP-100G-LR4-S	QSFP-100G-LR4-S-ENC	100GBASE-LR4 QSFP28 1295/1300/1304/1309nm 10km SMF Duplex LC

Cyan

SFP

OEM Part Number	ENET Part Number	Description
280-0030-00	280-0030-00-ENC	1000BASE-LX/LH SFP iTemp MMF/SMF Duplex LC
280-0045-00	280-0045-00-ENC	1000BASE-SX SFP MMF Duplex LC
280-0182-00	280-0182-00-ENC	1000BASE-SX SFP iTemp MMF Duplex LC
280-0183-00	280-0183-00-ENC	1000BASE-ZX SFP SMF Duplex LC
280-0194-00	280-0194-00-ENC	1000BASE-EX SFP MMF/SMF Duplex LC
280-0228-00	280-0228-00-ENC	100BASE-FX SFP iTemp MMF Duplex LC

DWDM SFP

OEM Part Number	ENET Part Number	Description
280-0059-00	280-0059-00-ENC	1000BASE-DWDM SFP ITU CH30 SMF Duplex LC
280-0060-00	280-0060-00-ENC	1000BASE-DWDM SFP ITU CH31 SMF Duplex LC
280-0061-00	280-0061-00-ENC	1000BASE-DWDM SFP ITU CH32 SMF Duplex LC
280-0062-00	280-0062-00-ENC	1000BASE-DWDM SFP ITU CH33 SMF Duplex LC
280-0063-00	280-0063-00-ENC	1000BASE-DWDM SFP ITU CH35 SMF Duplex LC
280-0064-00	280-0064-00-ENC	1000BASE-DWDM SFP ITU CH36 SMF Duplex LC
280-0065-00	280-0065-00-ENC	1000BASE-DWDM SFP ITU CH37 SMF Duplex LC
280-0066-00	280-0066-00-ENC	1000BASE-DWDM SFP ITU CH38 SMF Duplex LC
280-0196-00	280-0196-00-ENC	1000BASE-DWDM SFP ITU CH21 SMF Duplex LC
280-0197-00	280-0197-00-ENC	1000BASE-DWDM SFP ITU CH22 SMF Duplex LC
280-0198-00	280-0198-00-ENC	1000BASE-DWDM SFP ITU CH23 SMF Duplex LC
280-0199-00	280-0199-00-ENC	1000BASE-DWDM SFP ITU CH24 SMF Duplex LC
280-0200-00	280-0200-00-ENC	1000BASE-DWDM SFP ITU CH25 SMF Duplex LC
280-0201-00	280-0201-00-ENC	1000BASE-DWDM SFP ITU CH26 SMF Duplex LC
280-0202-00	280-0202-00-ENC	1000BASE-DWDM SFP ITU CH27 SMF Duplex LC
280-0203-00	280-0203-00-ENC	1000BASE-DWDM SFP ITU CH28 SMF Duplex LC
280-0204-00	280-0204-00-ENC	1000BASE-DWDM SFP ITU CH29 SMF Duplex LC
280-0205-00	280-0205-00-ENC	1000BASE-DWDM SFP ITU CH34 SMF Duplex LC
280-0206-00	280-0206-00-ENC	1000BASE-DWDM SFP ITU CH39 SMF Duplex LC
280-0207-00	280-0207-00-ENC	1000BASE-DWDM SFP ITU CH40 SMF Duplex LC
280-0208-00	280-0208-00-ENC	1000BASE-DWDM SFP ITU CH41 SMF Duplex LC
280-0209-00	280-0209-00-ENC	1000BASE-DWDM SFP ITU CH42 SMF Duplex LC
280-0210-00	280-0210-00-ENC	1000BASE-DWDM SFP ITU CH43 SMF Duplex LC
280-0211-00	280-0211-00-ENC	1000BASE-DWDM SFP ITU CH44 SMF Duplex LC

DWDM SFP

OEM Part Number	ENET Part Number	Description
280-0212-00	280-0212-00-ENC	1000BASE-DWDM SFP ITU CH45 SMF Duplex LC
280-0213-00	280-0213-00-ENC	1000BASE-DWDM SFP ITU CH46 SMF Duplex LC
280-0214-00	280-0214-00-ENC	1000BASE-DWDM SFP ITU CH47 SMF Duplex LC
280-0215-00	280-0215-00-ENC	1000BASE-DWDM SFP ITU CH48 SMF Duplex LC

Cyan - Continued

DWDM SFP		
OEM Part Number	ENET Part Number	Description
280-0216-00	280-0216-00-ENC	1000BASE-DWDM SFP ITU CH49 SMF Duplex LC
280-0217-00	280-0217-00-ENC	1000BASE-DWDM SFP ITU CH50 SMF Duplex LC
280-0218-00	280-0218-00-ENC	1000BASE-DWDM SFP ITU CH51 SMF Duplex LC
280-0219-00	280-0219-00-ENC	1000BASE-DWDM SFP ITU CH52 SMF Duplex LC
280-0220-00	280-0220-00-ENC	1000BASE-DWDM SFP ITU CH53 SMF Duplex LC
280-0221-00	280-0221-00-ENC	1000BASE-DWDM SFP ITU CH54 SMF Duplex LC
280-0222-00	280-0222-00-ENC	1000BASE-DWDM SFP ITU CH55 SMF Duplex LC
280-0223-00	280-0223-00-ENC	1000BASE-DWDM SFP ITU CH56 SMF Duplex LC
280-0224-00	280-0224-00-ENC	1000BASE-DWDM SFP ITU CH57 SMF Duplex LC
280-0225-00	280-0225-00-ENC	1000BASE-DWDM SFP ITU CH58 SMF Duplex LC
280-0226-00	280-0226-00-ENC	1000BASE-DWDM SFP ITU CH59 SMF Duplex LC
280-0227-00	280-0227-00-ENC	1000BASE-DWDM SFP ITU CH60 SMF Duplex LC

10G XFP		
OEM Part Number	ENET Part Number	Description
280-0056-00	280-0056-00-ENC	10GBASE-SR XFP MMF XFP Duplex LC
280-0014-00	280-0014-00-ENC	10GBASE-LR XFP SMF XFP Duplex LC
280-0015-00	280-0015-00-ENC	10GBASE-ER XFP SMF XFP Duplex LC
280-0016-00	280-0016-00-ENC	10GBASE-ZR XFP SMF XFP Duplex LC
280-0459-00	280-0459-00-ENC	10GBASE-ZR DWDM XFP Tunable C-Band 50Ghz Spacing ITU CH 1-80 80km SMF Duplex LC
280-0134-00	280-0134-00-ENC	10GBASE-ZR DWDM XFP 1560.61nm 80km w/DOM SMF Duplex LC
280-0135-00	280-0135-00-ENC	10GBASE-ZR DWDM XFP 1559.79nm 80km w/DOM SMF Duplex LC
280-0136-00	280-0136-00-ENC	10GBASE-ZR DWDM XFP 1558.98nm 80km w/DOM SMF Duplex LC
280-0137-00	280-0137-00-ENC	10GBASE-ZR DWDM XFP 1558.17nm 80km w/DOM SMF Duplex LC
280-0138-00	280-0138-00-ENC	10GBASE-ZR DWDM XFP 1557.36nm 80km w/DOM SMF Duplex LC
280-0139-00	280-0139-00-ENC	10GBASE-ZR DWDM XFP 1556.55nm 80km w/DOM SMF Duplex LC
280-0140-00	280-0140-00-ENC	10GBASE-ZR DWDM XFP 1555.75nm 80km w/DOM SMF Duplex LC
280-0141-00	280-0141-00-ENC	10GBASE-ZR DWDM XFP 1554.94nm 80km w/DOM SMF Duplex LC
280-0142-00	280-0140-00-ENC	10GBASE-ZR DWDM XFP 1554.13nm 80km w/DOM SMF Duplex LC
280-0046-00	280-0046-00-ENC	10GBASE-ZR DWDM XFP 1553.33nm 80km w/DOM SMF Duplex LC
280-0047-00	280-0047-00-ENC	10GBASE-ZR DWDM XFP 1552.52nm 80km w/DOM SMF Duplex LC
280-0048-00	280-0048-00-ENC	10GBASE-ZR DWDM XFP 1551.72nm 80km w/DOM SMF Duplex LC
280-0049-00	280-0049-00-ENC	10GBASE-ZR DWDM XFP 1550.92nm 80km w/DOM SMF Duplex LC
280-0103-00	280-0103-00-ENC	10GBASE-ZR DWDM XFP 1550.12nm 80km w/DOM SMF Duplex LC
280-0050-00	280-0050-00-ENC	10GBASE-ZR DWDM XFP 1549.32nm 80km w/DOM SMF Duplex LC

Cyan - Continued

10G XFP		
OEM Part Number	ENET Part Number	Description
280-0051-00	280-0051-00-ENC	10GBASE-ZR DWDM XFP 1548.51nm 80km w/DOM SMF Duplex LC
280-0052-00	280-0052-00-ENC	10GBASE-ZR DWDM XFP 1547.72nm 80km w/DOM SMF Duplex LC
280-0053-00	280-0053-00-ENC	10GBASE-ZR DWDM XFP 1546.92nm 80km w/DOM SMF Duplex LC
280-0095-00	280-0095-00-ENC	10GBASE-ZR DWDM XFP 1546.12nm 80km w/DOM SMF Duplex LC
280-0096-00	280-0096-00-ENC	10GBASE-ZR DWDM XFP 1545.32nm 80km w/DOM SMF Duplex LC
280-0097-00	280-0097-00-ENC	10GBASE-ZR DWDM XFP 1544.53nm 80km w/DOM SMF Duplex LC
280-0098-00	280-0098-00-ENC	10GBASE-ZR DWDM XFP 1543.73nm 80km w/DOM SMF Duplex LC
280-0099-00	280-0099-00-ENC	10GBASE-ZR DWDM XFP 1542.94nm 80km w/DOM SMF Duplex LC
280-0100-00	280-0100-00-ENC	10GBASE-ZR DWDM XFP 1542.14nm 80km w/DOM SMF Duplex LC
280-0101-01	280-0101-00-ENC	10GBASE-ZR DWDM XFP 1541.35nm 80km w/DOM SMF Duplex LC
280-0102-01	280-0102-00-ENC	10GBASE-ZR DWDM XFP 1540.56nm 80km w/DOM SMF Duplex LC
280-0143-00	280-0143-00-ENC	10GBASE-ZR DWDM XFP 1539.77nm 80km w/DOM SMF Duplex LC
280-0144-00	280-0144-00-ENC	10GBASE-ZR DWDM XFP 1538.98nm 80km w/DOM SMF Duplex LC
280-0145-00	280-0145-00-ENC	10GBASE-ZR DWDM XFP 1538.19nm 80km w/DOM SMF Duplex LC
280-0146-00	280-0146-00-ENC	10GBASE-ZR DWDM XFP 1537.40nm 80km w/DOM SMF Duplex LC
280-0147-00	280-0147-00-ENC	10GBASE-ZR DWDM XFP 1536.61nm 80km w/DOM SMF Duplex LC
280-0148-00	280-0148-00-ENC	10GBASE-ZR DWDM XFP 1535.82nm 80km w/DOM SMF Duplex LC
280-0149-00	280-0149-00-ENC	10GBASE-ZR DWDM XFP 1535.04nm 80km w/DOM SMF Duplex LC
280-0083-00	280-0083-00-ENC	10GBASE-ZR DWDM XFP 1534.25nm 80km w/DOM SMF Duplex LC
280-0084-00	280-0084-00-ENC	10GBASE-ZR DWDM XFP 1533.47nm 80km w/DOM SMF Duplex LC
280-0150-00	280-0150-00-ENC	10GBASE-ZR DWDM XFP 1532.68nm 80km w/DOM SMF Duplex LC
280-0151-00	280-0151-00-ENC	10GBASE-ZR DWDM XFP 1531.9nm 80km w/DOM SMF Duplex LC
280-0152-00	280-0152-00-ENC	10GBASE-ZR DWDM XFP 1531.12nm 80km w/DOM SMF Duplex LC
280-0153-00	280-0153-00-ENC	10GBASE-ZR DWDM XFP 1530.33nm 80km w/DOM SMF Duplex LC
280-0154-00	280-0154-00-ENC	10GBASE-ZR DWDM XFP 1529.55nm 80km w/DOM SMF Duplex LC

SFP+		
OEM Part Number	ENET Part Number	Description
280-0330-00	280-0330-00-ENC	10GBASE-SR SFP+ MMF Duplex LC
280-0092-00	280-0092-00-ENC	10GBASE-LR SFP+ SMF Duplex LC
280-0276-00	280-0276-00-ENC	10GBASE-ER SFP+ SMF Duplex LC
280-0277-00	280-0277-00-ENC	10GBASE-ZR SFP+ SMF Duplex LC

DWDM SFP+		
OEM Part Number	ENET Part Number	Description
280-0451-00	280-0451-00	10GBASE-ZR DWDM SFP+ C-Band Tunable DOM SMF Duplex LC
280-0229-00	280-0229-00-ENC	10GBASE-ZR DWDM SFP+ ITU CH 21 80km SMF Duplex LC
280-0230-00	280-0230-00-ENC	10GBASE-ZR DWDM SFP+ ITU CH 22 80km SMF Duplex LC
280-0231-00	280-0231-00-ENC	10GBASE-ZR DWDM SFP+ ITU CH 23 80km SMF Duplex LC

Cyan - Continued

DWDM SFP+		
OEM Part Number	ENET Part Number	Description
280-0232-00	280-0232-00-ENC	10GBASE-ZR DWDM SFP+ ITU CH 24 80km SMF Duplex LC
280-0233-00	280-0233-00-ENC	10GBASE-ZR DWDM SFP+ ITU CH 25 80km SMF Duplex LC
280-0234-00	280-0234-00-ENC	10GBASE-ZR DWDM SFP+ ITU CH 26 80km SMF Duplex LC
280-0235-00	280-0235-00-ENC	10GBASE-ZR DWDM SFP+ ITU CH 27 80km SMF Duplex LC
280-0236-00	280-0236-00-ENC	10GBASE-ZR DWDM SFP+ ITU CH 28 80km SMF Duplex LC
280-0237-00	280-0237-00-ENC	10GBASE-ZR DWDM SFP+ ITU CH 29 80km SMF Duplex LC
280-0238-00	280-0238-00-ENC	10GBASE-ZR DWDM SFP+ ITU CH 30 80km SMF Duplex LC
280-0239-00	280-0239-00-ENC	10GBASE-ZR DWDM SFP+ ITU CH 31 80km SMF Duplex LC
280-0240-00	280-0240-00-ENC	10GBASE-ZR DWDM SFP+ ITU CH 32 80km SMF Duplex LC
280-0241-00	280-0241-00-ENC	10GBASE-ZR DWDM SFP+ ITU CH 33 80km SMF Duplex LC
280-0242-00	280-0242-00-ENC	10GBASE-ZR DWDM SFP+ ITU CH 34 80km SMF Duplex LC
280-0243-00	280-0243-00-ENC	10GBASE-ZR DWDM SFP+ ITU CH 35 80km SMF Duplex LC
280-0244-00	280-0244-00-ENC	10GBASE-ZR DWDM SFP+ ITU CH 36 80km SMF Duplex LC
280-0245-00	280-0245-00-ENC	10GBASE-ZR DWDM SFP+ ITU CH 37 80km SMF Duplex LC
280-0246-00	280-0246-00-ENC	10GBASE-ZR DWDM SFP+ ITU CH 38 80km SMF Duplex LC
280-0247-00	280-0247-00-ENC	10GBASE-ZR DWDM SFP+ ITU CH 39 80km SMF Duplex LC
280-0248-00	280-0248-00-ENC	10GBASE-ZR DWDM SFP+ ITU CH 40 80km SMF Duplex LC
280-0249-00	280-0249-00-ENC	10GBASE-ZR DWDM SFP+ ITU CH 41 80km SMF Duplex LC
280-0250-00	280-0250-00-ENC	10GBASE-ZR DWDM SFP+ ITU CH 42 80km SMF Duplex LC
280-0251-00	280-0251-00-ENC	10GBASE-ZR DWDM SFP+ ITU CH 43 80km SMF Duplex LC
280-0252-00	280-0252-00-ENC	10GBASE-ZR DWDM SFP+ ITU CH 44 80km SMF Duplex LC
280-0253-00	280-0253-00-ENC	10GBASE-ZR DWDM SFP+ ITU CH 45 80km SMF Duplex LC
280-0254-00	280-0254-00-ENC	10GBASE-ZR DWDM SFP+ ITU CH 46 80km SMF Duplex LC
280-0255-00	280-0255-00-ENC	10GBASE-ZR DWDM SFP+ ITU CH 47 80km SMF Duplex LC
280-0256-00	280-0256-00-ENC	10GBASE-ZR DWDM SFP+ ITU CH 48 80km SMF Duplex LC
280-0257-00	280-0257-00-ENC	10GBASE-ZR DWDM SFP+ ITU CH 49 80km SMF Duplex LC
280-0258-00	280-0258-00-ENC	10GBASE-ZR DWDM SFP+ ITU CH 50 80km SMF Duplex LC
280-0259-00	280-0259-00-ENC	10GBASE-ZR DWDM SFP+ ITU CH 51 80km SMF Duplex LC
280-0260-00	280-0260-00-ENC	10GBASE-ZR DWDM SFP+ ITU CH 52 80km SMF Duplex LC
280-0261-00	280-0261-00-ENC	10GBASE-ZR DWDM SFP+ ITU CH 53 80km SMF Duplex LC
280-0262-00	280-0262-00-ENC	10GBASE-ZR DWDM SFP+ ITU CH 54 80km SMF Duplex LC
280-0263-00	280-0263-00-ENC	10GBASE-ZR DWDM SFP+ ITU CH 55 80km SMF Duplex LC
280-0264-00	280-0264-00-ENC	10GBASE-ZR DWDM SFP+ ITU CH 56 80km SMF Duplex LC
280-0265-00	280-0265-00-ENC	10GBASE-ZR DWDM SFP+ ITU CH 57 80km SMF Duplex LC
280-0266-00	280-0266-00-ENC	10GBASE-ZR DWDM SFP+ ITU CH 58 80km SMF Duplex LC
280-0267-00	280-0267-00-ENC	10GBASE-ZR DWDM SFP+ ITU CH 59 80km SMF Duplex LC
280-0268-00	280-0268-00-ENC	10GBASE-ZR DWDM SFP+ ITU CH 60 80km SMF Duplex LC

D-Link

SFP		
OEM Part Number	ENET Part Number	Description
DEM-311GT	DEM-311GT-ENC	1000BASE-SX SFP 850nm 550m w/DOM MMF Duplex LC
DEM-310GT	DEM-310GT-ENC	1000BASE-LX/LH SFP 1310nm 10km w/DOM MMF/SMF Duplex LC
DEM-314GT	DEM-314GT-ENC	1000BASE-EX SFP 1310nm 40km w/DOM SMF Duplex LC
DEM-315GT	DEM-315GT-ENC	1000BASE-ZX SFP 1550nm 80km w/DOM SMF Duplex LC

SFP+		
OEM Part Number	ENET Part Number	Description
DEM-431XT-DD	DEM-431XT-DD-ENC	10GBASE-SR SFP+ 850nm 300m w/DOM MMF Duplex LC
DEM-432XT-DD	DEM-432XT-DD-ENC	10GBASE-LR SFP+ 1310nm 10km w/DOM SMF Duplex LC
DEM-433XT-DD	DEM-433XT-DD-ENC	10GBASE-ER SFP+ 1550nm 40km w/DOM SMF Duplex LC
NOT OFFERED BY OEM	DEM-434XT-DD-ENC	10GBASE-ZR SFP+ 1550nm 80km w/DOM SMF Duplex LC

Dell

SFP		
OEM Part Number	ENET Part Number	Description
310-7225	310-7225-ENC	1000BASE-T SFP Copper RJ45
320-2881	320-2881-ENC	1000BASE-SX SFP 850nm 550m w/DOM MMF Duplex LC
320-2879	320-2879-ENC	1000BASE-LX/LH SFP 1310nm 10km w/DOM MMF/SMF Duplex LC
407-BBOS	407-BBOS-ENC	1000BASE-T SFP 100m Copper RJ45
407-BBTS	407-BBTS-ENC	1000BASE-T SFP 100m Copper RJ45
407-BBOO	407-BBOO-ENC	1000BASE-LX/LH SFP 1310nm 10km w/DOM MMF/SMF Duplex LC
407-BBOR	407-BBOR-ENC	1000BASE-SX SFP 850nm 550m w/DOM MMF Duplex LC
407-BBOY	407-BBOY-ENC	1000BASE-ZX SFP 1550nm 80km w/DOM SMF Duplex LC

10G		
10G SFP+		
OEM Part Number	ENET Part Number	Description
330-2405	330-2405-ENC	10GBASE-SR SFP+ 850nm 300m w/DOM MMF Duplex LC
330-2404	330-2404-ENC	10GBASE-LR SFP+ 1310nm 10km w/DOM SMF Duplex LC
519N7	519N7-ENC	10GBASE-SR SFP+ 850nm 300m w/DOM MMF Duplex LC
407-BBWL	407-BBWL-ENC	10GBASE-T Copper SFP+ for Cat6A/Cat7 RJ-45 30m Max
407-BBOU	407-BBOU-ENC	1/10GBASE-SR Dual-Rate SFP+ 850nm 300m w/DOM Multi Mode Duplex LC
407-BBRJ	407-BBRJ-ENC	1/10GBASE-SR Dual-Rate SFP+ 850nm 300m w/DOM Multi Mode Duplex LC
407-BBOK	407-BBOK-ENC	1/10GBASE-SR Dual-Rate SFP+ 850nm 300m w/DOM Multi Mode Duplex LC
407-BBPC	407-BBPC-ENC	1/10GBASE-SR Dual-Rate SFP+ 850nm 300m w/DOM Multi Mode Duplex LC (12-PACK)
407-BBVJ	407-BBVJ-ENC	1/10GBASE-SR Dual-Rate SFP+ 850nm 300m w/DOM Multi Mode Duplex LC

Dell - Continued

10G		10G SFP+
OEM Part Number	ENET Part Number	Description
407-BBQD	407-BBQD-ENC	1/10GBASE-SR Dual-Rate SFP+ 850nm 300m w/DOM Multi Mode Duplex LC
407-BBRM	407-BBRM-ENC	1/10GBASE-SR Dual-Rate SFP+ 850nm 300m w/DOM Multi Mode Duplex LC
407-BBOJ	407-BBOJ-ENC	10GBASE-SR SFP+ 850nm 300m w/DOM Multi Mode Duplex LC
407-BBON	407-BBON-ENC	10GBASE-LRM SFP+ 1310nm 220m w/DOM Single/Multi Mode Duplex LC
407-BBQV	407-BBQV-ENC	10GBASE-ER SFP+ 1550nm 40KM w/DOM SMF Duplex LC
407-BBEE	407-BBEE-ENC	10GBASE-LR SFP+ 1310nm 10km w/DOM SMF Duplex LC
407-BBOP	407-BBOP-ENC	10GBASE-LR SFP+ 1310nm 10km w/DOM SMF Duplex LC

25G		25G SFP28
OEM Part Number	ENET Part Number	Description
407-BBWK	407-BBWK-ENC	25GBASE-SR SFP28 850nm 100m MMF Duplex LC

40G		40G QSFP+
OEM Part Number	ENET Part Number	Description
407-BBXT	407-BBXT-ENC	40GBASE-Bi-di QSFP+ 100m OM3/150m OM4 Duplex LC
407-BBYS	407-BBYS-ENC	40GBASE-SR QSFP+ 850nm 400m w/DOM Multi Mode MPO/MTP
407-BBPH	407-BBPH-ENC	40GBASE-SR QSFP+ 850nm 400m w/DOM Multi Mode MPO/MTP
407-BBOI	407-BBOI-ENC	40GBASE-SR QSFP+ 850nm 400m w/DOM Multi Mode MPO/MTP
407-BBOZ	407-BBOZ-ENC	40GBASE-SR QSFP+ 850nm 400m w/DOM Multi Mode MPO/MTP
407-BBGN	407-BBGN-ENC	40GBASE-LR4 QSFP+ 1270nm, 1290nm, 1310nm, 1330nm 10km w/DOM SMF Duplex LC
407-BBRC	407-BBRC-ENC	40GBASE-LM4 QSFP+ 160m 1270nm, 1290nm, 1310nm, 1330nm w/DOM MMF Duplex LC
407-BBRC	407-BBRC-ENC	40GBASE-LM4 QSFP+ 160m 1270nm, 1290nm, 1310nm, 1330nm w/DOM MMF Duplex LC
407-BBVI	407-BBVI-ENC	40GBASE-ER4 QSFP+ 40km Int. Mux w/DOM SMF Duplex LC

100G		100G QSFP28
OEM Part Number	ENET Part Number	Description
407-BBSL	407-BBSL-ENC	100GBASE-LR4 QSFP28 1295/1300/1304/1309nm 10km SMF Duplex LC
407-BBSL	407-BBSL-ENC	100GBASE-LR4 QSFP28 1295/1300/1304/1309nm 10km SMF Duplex LC

Dell/Force10

SFP		
OEM Part Number	ENET Part Number	Description
GP-SFP2-1T	GP-SFP2-1T-ENC	1000BASE-T SFP Copper RJ45
GP-SFP2-1S	GP-SFP2-1S-ENC	1000BASE-SX SFP 850nm 550m w/DOM MMF Duplex LC
GP-SFP2-1Y	GP-SFP2-1Y-ENC	1000BASE-LX/LH SFP 1310nm 10km w/DOM MMF/SMF Duplex LC
GP-SFP2-1Z	GP-SFP2-1Z-ENC	1000BASE-ZX SFP 1550nm 80km w/DOM SMF Duplex LC

Dell/Force10 - Continued

SFP		
OEM Part Number	ENET Part Number	Description
GP-SFP-OC12/3-IR1	GP-SFP-OC12/3-IR1-ENC	OC3/STM-1 SFP SMF Duplex LC
GP-SFP2-OC48-IR1	GP-SFP2-OC48-IR1-ENC	OC48C/STM-16 SFP SMF Duplex LC
GP-SFP2-OC48-LR2	GP-SFP2-OC48-LR2-ENC	OC48C/STM-16 SFP SMF Duplex LC

10G SFP+		
OEM Part Number	ENET Part Number	Description
GP-10GSFP-1S	GP-10GSFP-1S-ENC	10GBASE-SR SFP+ 850nm 300m w/DOM MMF Duplex LC
GP-10GSFP-1L	GP-10GSFP-1L-ENC	10GBASE-LR SFP+ 1310nm 10km w/DOM SMF Duplex LC
GP-10GSFP-1E	GP-10GSFP-1E-ENC	10GBASE-ER SFP+ 1550nm 40km w/DOM SMF Duplex LC
NOT OFFERED BY OEM	GP-10GSFP-1T-ENC	10GBASE-T Copper SFP+ for Cat6A/Cat7 RJ-45 30m Max
GP-10GSFP-1Z	GP-10GSFP-1Z-ENC	10GBASE-ZR SFP+ 1550nm 80km w/DOM SMF Duplex LC

SFP+ Bidi		
OEM Part Number	ENET Part Number	Description
NOT OFFERED BY OEM	GP-10GSFP-BXD-10K-ENC	10GBASE-LR Bi-di SFP+ 1330nm TX/1270nm RX 10km w/DOM SMF Simplex LC
NOT OFFERED BY OEM	GP-10GSFP-BXU-10K-ENC	10GBASE-LR Bi-di SFP+ 1270nm TX/1330nm RX 10km w/DOM SMF Simplex LC
NOT OFFERED BY OEM	GP-10GSFP-BXD-20K-ENC	10GBASE-LR Bi-di SFP+ 1330nm TX/1270nm RX 20km w/DOM SMF Simplex LC
NOT OFFERED BY OEM	GP-10GSFP-BXU-20K-ENC	10GBASE-LR Bi-di SFP+ 1270nm TX/1330nm RX 20km w/DOM SMF Simplex LC
NOT OFFERED BY OEM	GP-10GSFP-BXD-40K-ENC	10GBASE-ER Bi-di SFP+ 1330nm TX/1270nm RX 40km w/DOM SMF Simplex LC
NOT OFFERED BY OEM	GP-10GSFP-BXU-40K-ENC	10GBASE-ER Bi-di SFP+ 1270nm TX/1330nm RX 40km w/DOM SMF Simplex LC
NOT OFFERED BY OEM	GP-10GSFP-BXD-60K-ENC	10GBASE-ER Bi-di SFP+ 1330nm TX/1270nm RX 60km w/DOM SMF Simplex LC
NOT OFFERED BY OEM	GP-10GSFP-BXU-60K-ENC	10GBASE-ER Bi-di SFP+ 1270nm TX/1330nm RX 60km w/DOM SMF Simplex LC

XFP		
OEM Part Number	ENET Part Number	Description
GP-XFP-1S	GP-XFP-1S-ENC	10GBASE-SR XFP 850nm 300m w/DOM MMF XFP Duplex LC
GP-XFP-1L	GP-XFP-1L-ENC	10GBASE-LR XFP 1310nm 10km w/DOM SMF XFP Duplex LC
GP-XFP-1E	GP-XFP-1E-ENC	10GBASE-ER XFP 1550nm 40km w/DOM SMF XFP Duplex LC
GP-XFP-1Z	GP-XFP-1Z-ENC	10GBASE-ZR XFP 1550nm 80km w/DOM SMF XFP Duplex LC

Dell/Force10 - Continued

DWDM XFP		
OEM Part Number	ENET Part Number	Description
GP-XFP-W21	GP-XFP-W21-ENC	10GBASE-ZR DWDM XFP ITU CH 21 80km SMF Duplex LC
GP-XFP-W22	GP-XFP-W22-ENC	10GBASE-ZR DWDM XFP ITU CH 22 80km SMF Duplex LC
GP-XFP-W23	GP-XFP-W23-ENC	10GBASE-ZR DWDM XFP ITU CH 23 80km SMF Duplex LC
GP-XFP-W24	GP-XFP-W24-ENC	10GBASE-ZR DWDM XFP ITU CH 24 80km SMF Duplex LC
GP-XFP-W25	GP-XFP-W25-ENC	10GBASE-ZR DWDM XFP ITU CH 25 80km SMF Duplex LC
GP-XFP-W26	GP-XFP-W26-ENC	10GBASE-ZR DWDM XFP ITU CH 26 80km SMF Duplex LC
GP-XFP-W27	GP-XFP-W27-ENC	10GBASE-ZR DWDM XFP ITU CH 27 80km SMF Duplex LC
GP-XFP-W28	GP-XFP-W28-ENC	10GBASE-ZR DWDM XFP ITU CH 28 80km SMF Duplex LC
GP-XFP-W29	GP-XFP-W29-ENC	10GBASE-ZR DWDM XFP ITU CH 29 80km SMF Duplex LC
GP-XFP-W30	GP-XFP-W30-ENC	10GBASE-ZR DWDM XFP ITU CH 30 80km SMF Duplex LC
GP-XFP-W31	GP-XFP-W31-ENC	10GBASE-ZR DWDM XFP ITU CH 31 80km SMF Duplex LC
GP-XFP-W32	GP-XFP-W32-ENC	10GBASE-ZR DWDM XFP ITU CH 32 80km SMF Duplex LC
GP-XFP-W33	GP-XFP-W33-ENC	10GBASE-ZR DWDM XFP ITU CH 33 80km SMF Duplex LC
GP-XFP-W34	GP-XFP-W34-ENC	10GBASE-ZR DWDM XFP ITU CH 34 80km SMF Duplex LC
GP-XFP-W35	GP-XFP-W35-ENC	10GBASE-ZR DWDM XFP ITU CH 35 80km SMF Duplex LC
GP-XFP-W36	GP-XFP-W36-ENC	10GBASE-ZR DWDM XFP ITU CH 36 80km SMF Duplex LC
GP-XFP-W37	GP-XFP-W37-ENC	10GBASE-ZR DWDM XFP ITU CH 37 80km SMF Duplex LC
GP-XFP-W38	GP-XFP-W38-ENC	10GBASE-ZR DWDM XFP ITU CH 38 80km SMF Duplex LC
GP-XFP-W39	GP-XFP-W39-ENC	10GBASE-ZR DWDM XFP ITU CH 39 80km SMF Duplex LC
GP-XFP-W40	GP-XFP-W40-ENC	10GBASE-ZR DWDM XFP ITU CH 40 80km SMF Duplex LC
GP-XFP-W41	GP-XFP-W41-ENC	10GBASE-ZR DWDM XFP ITU CH 41 80km SMF Duplex LC
GP-XFP-W42	GP-XFP-W42-ENC	10GBASE-ZR DWDM XFP ITU CH 42 80km SMF Duplex LC
GP-XFP-W43	GP-XFP-W43-ENC	10GBASE-ZR DWDM XFP ITU CH 43 80km SMF Duplex LC
GP-XFP-W44	GP-XFP-W44-ENC	10GBASE-ZR DWDM XFP ITU CH 44 80km SMF Duplex LC
GP-XFP-W45	GP-XFP-W45-ENC	10GBASE-ZR DWDM XFP ITU CH 45 80km SMF Duplex LC
GP-XFP-W46	GP-XFP-W46-ENC	10GBASE-ZR DWDM XFP ITU CH 46 80km SMF Duplex LC
GP-XFP-W47	GP-XFP-W47-ENC	10GBASE-ZR DWDM XFP ITU CH 47 80km SMF Duplex LC
GP-XFP-W48	GP-XFP-W48-ENC	10GBASE-ZR DWDM XFP ITU CH 48 80km SMF Duplex LC
GP-XFP-W49	GP-XFP-W49-ENC	10GBASE-ZR DWDM XFP ITU CH 49 80km SMF Duplex LC
GP-XFP-W50	GP-XFP-W50-ENC	10GBASE-ZR DWDM XFP ITU CH 50 80km SMF Duplex LC
GP-XFP-W51	GP-XFP-W51-ENC	10GBASE-ZR DWDM XFP ITU CH 51 80km SMF Duplex LC
GP-XFP-W52	GP-XFP-W52-ENC	10GBASE-ZR DWDM XFP ITU CH 52 80km SMF Duplex LC
GP-XFP-W53	GP-XFP-W53-ENC	10GBASE-ZR DWDM XFP ITU CH 53 80km SMF Duplex LC
GP-XFP-W54	GP-XFP-W54-ENC	10GBASE-ZR DWDM XFP ITU CH 54 80km SMF Duplex LC
GP-XFP-W55	GP-XFP-W55-ENC	10GBASE-ZR DWDM XFP ITU CH 55 80km SMF Duplex LC
GP-XFP-W56	GP-XFP-W56-ENC	10GBASE-ZR DWDM XFP ITU CH 56 80km SMF Duplex LC
GP-XFP-W57	GP-XFP-W57-ENC	10GBASE-ZR DWDM XFP ITU CH 57 80km SMF Duplex LC
GP-XFP-W58	GP-XFP-W58-ENC	10GBASE-ZR DWDM XFP ITU CH 58 80km SMF Duplex LC
GP-XFP-W59	GP-XFP-W59-ENC	10GBASE-ZR DWDM XFP ITU CH 59 80km SMF Duplex LC

40G		
40G QSFP+		
OEM Part Number	ENET Part Number	Description
GP-QSFP-40GE-1SR	GP-QSFP-40GE-1SR-ENC	40GBASE-SR QSFP+ MMF QSFP+ MPO/MTP
GP-QSFP-40GE-1LR	GP-QSFP-40GE-1LR-ENC	40GBASE-LR4 QSFP+ SMF QSFP+ LC

Enterasys

SFP		
OEM Part Number	ENET Part Number	Description
MGBIC-LC01	MGBIC-LC01-ENC	1000BASE-SX SFP 850nm 550m w/DOM MMF Duplex LC
MGBIC-LC09	MGBIC-LC09-ENC	1000BASE-LX/LH SFP 1310nm 10km w/DOM MMF/SMF Duplex LC
MGBIC-02	MGBIC-02-ENC	1000BASE-T SFP 100m Copper RJ45
MGBIC-08	MGBIC-08-ENC	1000BASE-ZX SFP 1550nm 80km w/DOM SMF Duplex LC
MGBIC-LC07	MGBIC-LC07-ENC	1000BASE-ZX SFP 1550nm 110km w/DOM SMF Duplex LC
MGBIC-LC03	MGBIC-LC03-ENC	1000BASE-SX SFP 1310nm 2km w/DOM MMF Duplex LC
MGBIC-BX10-D	MGBIC-BX10-D-ENC	1000BASE-BX10 SFP 1490nm TX/1310nm RX 10km w/DOM SMF Simplex LC
MGBIC-BX10-U	MGBIC-BX10-U-ENC	1000BASE-BX10 SFP 1310nm TX/1490nm RX 10km w/DOM SMF Simplex LC
MGBIC-LC05	MGBIC-LC05-ENC	100BASE-LX SFP 1310nm 10km SMF Duplex LC
MGBIC-LC04	MGBIC-LC04-ENC	100BASE-FX SFP 1310nm 2km MMF Duplex LC

10G		
SFP+		
OEM Part Number	ENET Part Number	Description
10GB-SR-SFPP	10GB-SR-SFPP-ENC	10GBASE-SR SFP+ 850nm 300m w/DOM MMF Duplex LC
10GB-LR-SFPP	10GB-LR-SFPP-ENC	10GBASE-LR SFP+ 1310nm 10km w/DOM SMF Duplex LC
10GB-LRM-SFPP	10GB-LRM-SFPP-ENC	10GBASE-LRM SFP+ 1310nm 220m w/DOM Single/MMF Duplex LC
10GB-ER-SFPP	10GB-ER-SFPP-ENC	10GBASE-ER SFP+ 1550nm 40km w/DOM SMF Duplex LC
NOT OFFERED BY OEM	10GB-T-SFPP-ENC	10GBASE-T Copper SFP+ for Cat6A/Cat7 RJ-45 30m Max
10GB-ZR-SFPP	10GB-ZR-SFPP-ENC	10GBASE-ZR SFP+ 1550nm 80KM w/DOM SMF Duplex LC

XENPAK		
OEM Part Number	ENET Part Number	Description
10GBASE-SR	10GBASE-SR-ENC	10GBASE-SR XENPAK 850nm 300m w/DOM MMF Duplex SC
10GBASE-LR	10GBASE-LR-ENC	10GBASE-LR XENPAK 1310nm 10km w/DOM SMF Duplex SC
10GBASE-ER	10GBASE-ER-ENC	10GBASE-ER XENPAK 1550nm 40km w/DOM SMF Duplex SC
10GBASE-ZR	10GBASE-ZR-ENC	10GBASE-ZR XENPAK 1550nm 80km w/DOM SMF Duplex SC

XFP		
OEM Part Number	ENET Part Number	Description
10GBASE-SR-XFP	10GBASE-SR-XFP-ENC	10GBASE-SR XFP 850nm 300m w/DOM MMF Duplex LC
10GBASE-LR-XFP	10GBASE-LR-XFP-ENC	10GBASE-LR XFP 1310nm 10km w/DOM SMF Duplex LC
10GBASE-ER-XFP	10GBASE-ER-XFP-ENC	10GBASE-ER XFP 1550nm 40km w/DOM SMF Duplex LC
10GBASE-ZR-XFP	10GBASE-ZR-XFP-ENC	10GBASE-ZR XFP 1550nm 80km w/DOM SMF Duplex LC

Extreme

GBIC		
OEM Part Number	ENET Part Number	Description
10018	10018-ENC	1000BASE-T GBIC 100m Copper RJ45
10011	10011-ENC	1000BASE-SX GBIC 850nm 550m MMF Duplex SC
10013	10013-ENC	1000BASE-LX/LH GBIC 1310nm 10km MMF/SMF Duplex SC
10016	10016-ENC	1000BASE-ZX GBIC 1550nm 80km SMF Duplex SC
10017	10017-ENC	1000BASE-ZX GBIC 1550nm 80km SMF Duplex SC

SFP		
OEM Part Number	ENET Part Number	Description
10050	10050-ENC	1000BASE-T SFP 100m w/DOM Copper RJ45
10051	10051-ENC	1000BASE-SX SFP 850nm 550m w/DOM MMF Duplex LC
10052	10052-ENC	1000BASE-LX/LH SFP 1310nm 10km w/DOM MMF/SMF Duplex LC
10053	10053-ENC	1000BASE-ZX SFP 1550nm 80km w/DOM SMF Duplex LC
10064	10064-ENC	1000BASE-EZX SFP 1310nm 100km w/DOM SMF Duplex LC
10065	10065-ENC	10/100/1000BASE-T SFP 100m Copper RJ45

10G XENPAK		
OEM Part Number	ENET Part Number	Description
10110	10110-ENC	10GBASE-SR XENPAK 850nm 300m w/DOM MMF Duplex SC
10111	10111-ENC	10GBASE-LR XENPAK 1310nm 10km w/DOM SMF Duplex SC
10112	10112-ENC	10GBASE-ER XENPAK 1550nm 40km w/DOM SMF Duplex SC
10113	10113-ENC	10GBASE-ZR XENPAK 1550nm 80km w/DOM SMF Duplex SC

XFP		
OEM Part Number	ENET Part Number	Description
10121	10121-ENC	10GBASE-SR XFP 850nm 300m w/DOM MMF Duplex LC
10122	10122-ENC	10GBASE-LR XFP 1310nm 10km w/DOM SMF Duplex LC
10124	10124-ENC	10GBASE-ER XFP 1550nm 40km w/DOM SMF Duplex LC

SFP+		
OEM Part Number	ENET Part Number	Description
10301	10301-ENC	10GBASE-SR SFP+ 850nm 300m w/DOM MMF Duplex LC
10302	10302-ENC	10GBASE-LR SFP+ 1310nm 10km w/DOM SMF Duplex LC
10303	10303-ENC	10GBASE-LRM SFP+ 1310nm 220m w/DOM Single/MMF Duplex LC
10309	10309-ENC	10GBASE-ER SFP+ 1550nm 40KM w/DOM SMF Duplex LC
10GB-C01-SFPP	10GB-C01-SFPP-ENC	10GBASE-CU 1m Twinax Cable, 30AWG SFP+ Cable Assembly
10GB-C03-SFPP	10GB-C03-SFPP-ENC	10GBASE-CU 3m Twinax Cable, 30AWG SFP+ Cable Assembly
10GB-C05-SFPP	10GB-C05-SFPP-ENC	10GBASE-CU 5m Twinax Cable, 30AWG SFP+ Cable Assembly
10GB-C10-SFPP	10GB-C10-SFPP-ENC	10GBASE-CU 10m Twinax Cable, 30AWG SFP+ Cable Assembly

Extreme - Continued

40G QSFP+		
OEM Part Number	ENET Part Number	Description
10319	10319-ENC	40GBASE-SR QSFP+ 850nm 150m w/DOM MMF MPO/MTP
10320	10320-ENC	40GBASE-LR4 QSFP+ 1270nm, 1290nm, 1310nm, 1330nm 10km w/DOM SMF LC
10326	10326-ENC	40GBASE-PLR4 QSFP+ 1310nm 10km w/DOM SMF MPO/MTP

F5

SFP		
OEM Part Number	ENET Part Number	Description
F5-UPG-SFPC-R	F5-UPG-SFPC-R	10/100/1000BASE-T SFP 100m Copper RJ45
F5-UPG-SFP-R	F5-UPG-SFP-R	1000BASE-SX SFP 850nm 550m w/DOM MMF Duplex LC
F5-UPG-SFPLX-R	F5-UPG-SFPLX-R	1000BASE-LX/LH SFP 1310nm 10km w/DOM MMF/SMF Duplex LC

SFP+		
OEM Part Number	ENET Part Number	Description
F5-UPG-SFP+R	F5-UPG-SFP+R	10GBASE-SR SFP+ 850nm 300m w/DOM MMF Duplex LC
F5-UPG-SFP+LR-R	F5-UPG-SFP+LR-R	10GBASE-LR SFP+ 1310nm 10km w/DOM SMF Duplex LC

XFP		
OEM Part Number	ENET Part Number	Description
F5-UPG-XFP-R	F5-UPG-XFP-R	10GBASE-SR XFP 850nm 300m w/DOM MMF Duplex LC
F5-UPG-XFPLROP-R	F5-UPG-XFPLROP-R	10GBASE-LR XFP 1310nm 10km w/DOM SMF Duplex LC

Fortinet

SFP		
OEM Part Number	ENET Part Number	Description
FG-TRAN-GC	FG-TRAN-GC-ENC	10/100/1000BASE-T SFP 100m Copper RJ45
FG-TRAN-SX	FG-TRAN-SX-ENC	1000BASE-SX SFP 850nm 550m w/DOM MMF Duplex LC
FG-TRAN-LX	FG-TRAN-LX-ENC	1000BASE-LX/LH SFP 1310nm 10km w/ DOM MMF/SMF Duplex LC

SFP+		
OEM Part Number	ENET Part Number	Description
FG-TRAN-SFP+SR	FG-TRAN-SFP+SR-ENC	10GBASE-SR SFP+ 850nm 300m w/DOM MMF Duplex LC
FG-TRAN-SFP+LR	FG-TRAN-SFP+LR-ENC	10GBASE-LR SFP+ 1310nm 10km w/DOM SMF Duplex LC

XFP		
OEM Part Number	ENET Part Number	Description
FG-TRAN-XFPSR	FG-TRAN-XFPSR-ENC	10GBASE-SR XFP 850nm 300m w/DOM MMF Duplex LC
FG-TRAN-XFPLR	FG-TRAN-XFPLR-ENC	10GBASE-LR XFP 1310nm 10km w/DOM SMF Duplex LC

Gigamon

SFP		
OEM Part Number	ENET Part Number	Description
SFP-501	SFP-501-ENC	10/100/1000BASE-T SFP 100m Copper RJ45
SFP-502	SFP-502-ENC	1000BASE-SX SFP 850nm 550m w/DOM MMF Duplex LC
SFP-503	SFP-503-ENC	1000BASE-LX/LH SFP 1310nm 10km w/DOM MMF/SMF Duplex LC
SFP-504	SFP-504-ENC	1000BASE-ZX SFP 1550nm 80km w/DOM SMF Duplex LC

SFP+		
OEM Part Number	ENET Part Number	Description
SFP-532	SFP-532-ENC	10GBASE-SR SFP+ 850nm 300m w/DOM MMF Duplex LC
SFP-533	SFP-533-ENC	10GBASE-LR SFP+ 1310nm 10km w/DOM SMF Duplex LC
SFP-535	SFP-535-ENC	10GBASE-LRM SFP+ 1310nm 220m w/DOM Single/MMF Duplex LC
SFP-534	SFP-534-ENC	10GBASE-ER SFP+ 1550nm 40KM w/DOM SMF Duplex LC

XFP		
OEM Part Number	ENET Part Number	Description
XFP-502	XFP-502-ENC	10GBASE-SR XFP 850nm 300m w/DOM MMF Duplex LC
XFP-503	XFP-503-ENC	10GBASE-LR XFP 1310nm 10km w/DOM SMF Duplex LC
XFP-504	XFP-504-ENC	10GBASE-ER XFP 1550nm 40km w/DOM SMF Duplex LC
XFP-505	XFP-505-ENC	10GBASE-ZR XFP 1550nm 80km w/DOM SMF Duplex LC

QSFP+		
OEM Part Number	ENET Part Number	Description
QSB-502	QSB-502-ENC	40GBASE-Bi-di QSFP+ 832nm - 918nm 100m OM3/150m OM4 w/DOM Duplex LC
QSF-502	QSF-502-ENC	40GBASE-SR QSFP+ 850nm 400m w/DOM MMF MPO/MTP
QSF-503	QSF-503-ENC	40GBASE-LR4 QSFP+ 1270nm, 1290nm, 1310nm, 1330nm 10km w/DOM SMF LC
NOT OFFERED BY OEM	QSF-504-ENC	40GBASE-ER4 QSFP+ 1270nm, 1290nm, 1310nm, 1330nm 40km w/DOM SMF LC

QSFP28		
OEM Part Number	ENET Part Number	Description
Q28-502	Q28-502-ENC	100GBASE-SR4 QSFP28 850nm 70/100m MMF MPO-12
Q28-503	Q28-503-ENC	100GBASE-LR4 QSFP28 1295/1300/1304/1309nm 10km SMF Duplex LC

Harmonic

SFP		
OEM Part Number	ENET Part Number	Description
GSF 9100	GSF 9100-ENC	1000BASE-T SFP 1.25Gb/s 100m Copper
GSF 9311	GSF 9311-ENC	1000BASE-SX SFP 1.25Gb/s 550m MMF
GSF 9322	GSF 9322-ENC	1000BASE-LX/LH SFP 1.25Gb/s 10km MMF/SMF
GSF 9132	GSF 9132-ENC	1000BASE-ZX SFP 1.25Gb/s 80km SMF

Harmonic - Continued

SFP		
OEM Part Number	ENET Part Number	Description
GSF 9142-47	GSF 9142-47-ENC	1000BASE-CWDM SFP 1G/2G FC w/DOM 80km SMF
GSF 9142-49	GSF 9142-49-ENC	1000BASE-CWDM SFP 1G/2G FC w/DOM 80km SMF
GSF 9142-51	GSF 9142-51-ENC	1000BASE-CWDM SFP 1G/2G FC w/DOM 80km SMF
GSF 9142-53	GSF 9142-53-ENC	1000BASE-CWDM SFP 1G/2G FC w/DOM 80km SMF
GSF 9142-55	GSF 9142-55-ENC	1000BASE-CWDM SFP 1G/2G FC w/DOM 80km SMF
GSF 9142-57	GSF 9142-57-ENC	1000BASE-CWDM SFP 1G/2G FC w/DOM 80km SMF
GSF 9142-59	GSF 9142-59-ENC	1000BASE-CWDM SFP 1G/2G FC w/DOM 80km SMF
GSF 9142-61	GSF 9142-61-ENC	1000BASE-CWDM SFP 1G/2G FC w/DOM 80km SMF
SFP9100-43	SFP9100-43-ENC	1000BASE-CWDM SFP 1G/2G FC w/DOM 80km SMF
SFP9100-45	SFP9100-45-ENC	1000BASE-CWDM SFP 1G/2G FC w/DOM 80km SMF
SFP9100-47	SFP9100-47-ENC	1000BASE-CWDM SFP 1G/2G FC w/DOM 80km SMF
SFP9100-49	SFP9100-49-ENC	1000BASE-CWDM SFP 1G/2G FC w/DOM 80km SMF
SFP9100-51	SFP9100-51-ENC	1000BASE-CWDM SFP 1G/2G FC w/DOM 80km SMF
SFP9100-53	SFP9100-53-ENC	1000BASE-CWDM SFP 1G/2G FC w/DOM 80km SMF
SFP9100-55	SFP9100-55-ENC	1000BASE-CWDM SFP 1G/2G FC w/DOM 80km SMF
SFP9100-57	SFP9100-57-ENC	1000BASE-CWDM SFP 1G/2G FC w/DOM 80km SMF
SFP9100-59	SFP9100-59-ENC	1000BASE-CWDM SFP 1G/2G FC w/DOM 80km SMF
SFP9100-61	SFP9100-61-ENC	1000BASE-CWDM SFP 1G/2G FC w/DOM 80km SMF

HP

SFP		
OEM Part Number	ENET Part Number	Description
453151-B21	453151-B21-ENC	1000BASE-SX SFP 850nm 550m MMF Duplex LC
453154-B21	453154-B21-ENC	1000BASE-T SFP 100m Copper RJ45
J9054B	J9054B-ENC	100BASE-FX SFP 1310nm 2km MMF Duplex LC
J8177C	J8177C-ENC	1000BASE-T SFP 100m Copper RJ45
J4858C	J4858C-ENC	1000BASE-SX SFP 850nm 550m MMF Duplex LC
J4859C	J4859C-ENC	1000BASE-LX/LH SFP 1310nm 10km MMF/SMF Duplex LC
J4860C	J4860C-ENC	1000BASE-ZX SFP 1550nm 80km SMF Duplex LC
NOT OFFERED BY OEM	J4860C-120K-ENC	1000BASE-ZX SFP 1550nm 120km w/DOM SMF Duplex LC
NOT OFFERED BY OEM	J4860C-150K-ENC	1000BASE-ZX SFP 1550nm 150km w/DOM SMF Duplex LC
J9142B	J9142B-ENC	1000BASE-BX10-D SFP 1310nm TX/1490nm RX 10km w/DOM SMF Simplex LC
J9143B	J9143B-ENC	1000BASE-BX10-U SFP 1490nm TX/1310nm RX 10km w/DOM SMF Simplex LC
JD089B	JD089B-ENC	1000BASE-T SFP 100m Copper RJ45

HP

SFP

OEM Part Number	ENET Part Number	Description
JD118B	JD118B-ENC	1000BASE-SX SFP 850nm 550m w/DOM MMF Duplex LC
JD119B	JD119B-ENC	1000BASE-LX/LH SFP 1310nm 10km w/DOM MMF/SMF Duplex LC
JD061A	JD061A-ENC	1000BASE-EX SFP 1310nm 40km w/DOM MMF/SMF Duplex LC
JD062A	JD062A-ENC	1000BASE-EX/LH SFP 1550nm 40km w/DOM MMF/SMF Duplex LC
JD109A	JD109A-ENC	1000BASE-ZX SFP 1550nm 80km SMF Duplex LC
JD099B	JD099B-ENC	1000BASE-BX10-D SFP 1310nm TX/1490nm RX 10km w/DOM SMF Simplex LC
JD098B	JD098B-ENC	1000BASE-BX10-U SFP 1490nm TX/1310nm RX 10km w/DOM SMF Simplex LC

X2

OEM Part Number	ENET Part Number	Description
J8436A	J8436A-ENC	10GBASE-SR X2 850nm 300m w/DOM MMF Duplex SC
J8437A	J8437A-ENC	10GBASE-LR X2 1310nm 10km w/DOM SMF Duplex SC
J8438A	J8438A-ENC	10GBASE-ER X2 1550nm 40km w/DOM SMF Duplex SC
J8440B	J8440B-ENC	10GBASE-CX4 X2 20m w/DOM Copper Cable Simplex CX4

XENPAK

OEM Part Number	ENET Part Number	Description
J8175A	J8175A-ENC	10GBASE-SR XENPAK 850nm 300m w/DOM MMF Duplex SC
J8173A	J8173A-ENC	10GBASE-LR XENPAK 1310nm 10km w/DOM SMF Duplex SC
J8176A	J8176A-ENC	10GBASE-ER XENPAK 1550nm 40km w/DOM SMF Duplex SC

SFP+

OEM Part Number	ENET Part Number	Description
455883-B21	455883-B21-ENC	10GBASE-SR SFP+ 850nm 550m w/DOM MMF LC
455886-B21	455886-B21-ENC	10GBASE-LR SFP+ 1310nm 10km w/DOM SMF LC
J9150A	J9150A-ENC	10GBASE-SR SFP+ Tansceiver 850nm 300m w/DOM MMF Duplex LC
J9151A	J9151A-ENC	10GBASE-LR SFP+ 1310nm 10km w/DOM SMF Duplex LC
J9152A	J9152A-ENC	10GBASE-LRM SFP+ 1310nm 220m w/DOM Single/MMF Duplex LC
J9153A	J9153A-ENC	10GBASE-ER SFP+ 1550nm 40KM w/DOM SMF Duplex LC
JD092B	JD092B-ENC	10GBASE-SR SFP+ 850nm 300m w/DOM MMF Duplex LC
JD094B	JD094B-ENC	10GBASE-LR SFP+ 1310nm 10km w/DOM SMF Duplex LC
AJ716B	AJ716B-ENC	8GBASE-SW Fibre Channel SFP+ 850nm 300m Duplex LC
QK724A	QK724A-ENC	16GBASE-SW Fibre Channel SFP+ 850nm 300m Duplex LC
QK725A	QK725A-ENC	16GBASE-LW Fibre Channel SFP+ 1310nm 10km Duplex LC

HP - Continued

XFP		
OEM Part Number	ENET Part Number	Description
JD117B	JD117B-ENC	10GBASE-SR XFP 850nm 300m w/DOM MMF Duplex LC
JD108B	JD108B-ENC	10GBASE-LR XFP 1310nm 10km w/DOM SMF Duplex LC
JD121A	JD121A-ENC	10GBASE-ER XFP 1550nm 40km w/DOM SMF Duplex LC
JD107A	JD107A-ENC	10GBASE-ZR XFP 1550nm 80km w/DOM SMF Duplex LC

Intel

SFP+		
OEM Part Number	ENET Part Number	Description
E10GSFPSR	E10GSFPSR-ENC	1/10GBASE-SR Dual-Rate SFP+ 850nm 300m w/DOM MMF Duplex LC
E10GSFPLR	E10GSFPLR-ENC	1/10GBASE-LR Dual-Rate SFP+ 1310nm 10km w/DOM SMF Duplex LC

QSFP+		
OEM Part Number	ENET Part Number	Description
E40QSFPSR	E40QSFPSR-ENC	40GBASE-SR QSFP+ 850nm 400m MMF MPO/MTP
E40QSFPLR	E40QSFPLR-ENC	40GBASE-LR4 QSFP+ 1270nm, 1290nm, 1310nm, 1330nm 10km w/DOM SMF LC

Ixia

SFP+		
OEM Part Number	ENET Part Number	Description
948-0013	948-0013-ENC	10GBASE-SR SFP+ 850nm 300m w/DOM MMF Duplex LC
948-0014	948-0014-ENC	10GBASE-LR SFP+ 1310nm 10km w/DOM SMF Duplex LC
948-0015	948-0015-ENC	10GBASE-LRM SFP+ 1310nm 220m w/DOM Single/MMF Duplex LC

Juniper

FE/1G SFP		
OEM Part Number	ENET Part Number	Description
SFP-1FE-FX	SFP-1FE-FX-ENC	100BASE-FX SFP 1310nm 2km w/DOM MMF Duplex LC
SFP-1GE-FE-E-T	SFP-1GE-FE-E-T-ENC	10/100/1000BASE-T SFP 100m w/DOM Copper RJ45
SFP-1GE-T	SFP-1GE-T-ENC	1000BASE-T SFP 100m w/DOM Copper RJ45
SFP-1GE-SX	SFP-1GE-SX-ENC	1000BASE-SX SFP 850nm 550m w/DOM MMF Duplex LC
SFP-1GE-LX	SFP-1GE-LX-ENC	1000BASE-LX/LH SFP 1310nm 10km w/DOM MMF/SMF Duplex LC
SFP-1GE-LH	SFP-1GE-LH-ENC	1000BASE-ZX SFP 1550nm 80km w/DOM SMF Duplex LC
NOT OFFERED BY OEM	SFP-1GE-LH-120K-ENC	1000BASE-ZX SFP 1550nm 120km w/DOM SMF Duplex LC
NOT OFFERED BY OEM	SFP-1GE-LH-150K-ENC	1000BASE-ZX SFP 1550nm 150km w/DOM SMF Duplex LC
SFP-GE40KM	SFP-GE40KM-ENC	1000BASE-LX SFP 1310nm 40km w/DOM SMF Duplex LC
SRX-SFP-1GE-T	SRX-SFP-1GE-T-ENC	1000BASE-T SFP 100m Copper RJ45
SRX-SFP-1GE-SX	SRX-SFP-1GE-SX-ENC	1000BASE-SX SFP 850nm 550m w/DOM MMF Duplex LC
SRX-SFP-1GE-LX	SRX-SFP-1GE-LX-ENC	1000BASE-LX/LH SFP 1310nm 10km w/DOM MMF/SMF Duplex LC

Juniper - Continued

SFP		
OEM Part Number	ENET Part Number	Description
SRX-SFP-1GE-LH	SRX-SFP-1GE-LH-ENC	1000BASE-ZX SFP 1550nm 80km w/DOM SMF Duplex LC
NOT OFFERED BY OEM	SRX-SFP-1GE-LH-120K-ENC	1000BASE-ZX SFP 1550nm 120km w/DOM SMF Duplex LC
NOT OFFERED BY OEM	SRX-SFP-1GE-LH-150K-ENC	1000BASE-ZX SFP 1550nm 150km w/DOM SMF Duplex LC
EX-SFP-1GE-SX	EX-SFP-1GE-SX-ENC	1000BASE-SX SFP 850nm 550m w/DOM MMF Duplex LC
EX-SFP-1GE-LX	EX-SFP-1GE-LX-ENC	1000BASE-LX/LH SFP 1310nm 10km w/DOM MMF/SMF Duplex LC
EX-SFP-1GE-LH	EX-SFP-1GE-LH-ENC	1000BASE-ZX SFP 1550nm 80km w/DOM SMF Duplex LC
EX-SFP-1GE-T	EX-SFP-1GE-T-ENC	10/100/1000BASE-T SFP 100m Copper RJ45
EX-SFP-1GE-LX40K	EX-SFP-1GE-LX40K-ENC	1000BASE-LX SFP 1310nm 40km w/DOM SMF Duplex LC
NOT OFFERED BY OEM	EX-SFP-1GE-LH-120K-ENC	1000BASE-ZX SFP 1550nm 120km w/DOM SMF Duplex LC
NOT OFFERED BY OEM	EX-SFP-1GE-LH-150K-ENC	1000BASE-ZX SFP 1550nm 150km w/DOM SMF Duplex LC
QFX-SFP-1GE-SX	QFX-SFP-1GE-SX-ENC	1000BASE-SX SFP 850nm 550m w/DOM MMF Duplex LC
QFX-SFP-1GE-LX	QFX-SFP-1GE-LX-ENC	1000BASE-LX/LH SFP 1310nm 10km w/DOM MMF/SMF Duplex LC
QFX-SFP-1GE-T	QFX-SFP-1GE-T-ENC	10/100/1000BASE-T SFP 100m w/DOM Copper RJ45

SONET SFP		
OEM Part Number	ENET Part Number	Description
SFP-OC3-IR	SFP-OC3-IR-ENC	OC3/STM-1 SFP 1310nm 15km w/DOM SMF Duplex LC
SFP-OC3-LR	SFP-OC3-LR-ENC	OC3/STM-1 SFP 1310nm 40km w/DOM SMF Duplex LC
SFP-OC3-SR	SFP-OC3-SR-ENC	OC3/STM-1 SFP 1310nm 2km w/DOM SMF Duplex LC
SFP-OC12-IR	SFP-OC12-IR-ENC	OC12/STM-4 SFP 1310nm 15km w/DOM SMF Duplex LC
SFP-OC12-LR	SFP-OC12-LR-ENC	OC12/STM-4 SFP 1310nm 40km w/DOM SMF Duplex LC
SFP-OC12-SR	SFP-OC12-SR-ENC	OC12/STM-4 SFP 1310nm 2km w/DOM SMF Duplex LC
SFP-1OC48-SR	SFP-1OC48-SR-ENC	OC48C/STM-16 SFP 1310nm 2km w/DOM SMF Duplex LC
SFP-1OC48-IR	SFP-1OC48-IR-ENC	OC48C/STM-16 SFP 1310nm 15km w/DOM SMF Duplex LC
SFP-1OC48-LR	SFP-1OC48-LR-ENC	OC48C/STM-16 SFP 1550nm 80km w/DOM SMF Duplex LC

Bidi SFP		
OEM Part Number	ENET Part Number	Description
SFP-GE10KT13R14	SFP-GE10KT13R14-ENC	1000BASE-BX10 SFP 1310nm TX/1490nm RX 10km w/DOM SMF Simplex LC
SFP-GE10KT14R13	SFP-GE10KT14R13-ENC	1000BASE-BX10 SFP 1490nm TX/1310nm RX 10km w/DOM SMF Simplex LC
SFP-GE20KT14R13	SFP-GE20KT14R13-ENC	1000BASE-BX Bi-di SFP 1490nm TX/1310nm RX 20km w/DOM SMF Simplex LC
SFP-GE20KT13R14	SFP-GE20KT13R14-ENC	1000BASE-BX Bi-di SFP 1310nm TX/1490nm RX 20km w/DOM SMF Simplex LC
SFP-GE40KT14R13	SFP-GE40KT14R13-ENC	1000BASE-BX Bi-di SFP 1490nm TX/1310nm RX 40km w/DOM SMF Simplex LC
SFP-GE40KT13R14	SFP-GE40KT13R14-ENC	1000BASE-BX Bi-di SFP 1310nm TX/1490nm RX 40km w/DOM SMF Simplex LC
NOT OFFERED BY JUNIPER	SFP-GE80KT15R14-ENC	1000BASE-BX Bi-di SFP 1550nm TX/1490nm RX 80km w/DOM SMF Simplex LC

Juniper - Continued

Bidi SFP

OEM Part Number	ENET Part Number	Description
NOT OFFERED BY JUNIPER	SFP-GE80KT14R15-ENC	1000BASE-BX Bi-di SFP 1490nm TX/1550nm RX 80km w/DOM SMF Simplex LC
NOT OFFERED BY JUNIPER	SFP-GE120KT57R51-ENC	1000BASE-BX Bi-di SFP 1570nm TX/1510nm RX 120km w/DOM SMF Simplex LC
NOT OFFERED BY JUNIPER	SFP-GE120KT51R57-ENC	1000BASE-BX Bi-di SFP 1510nm RX/1570nm RX 120km w/DOM SMF Simplex LC
EX-SFP-GE10KT13R14	EX-SFP-GE10KT13R14-ENC	1000BASE-BX Bi-di SFP 1310nm TX/1490nm RX 10km w/DOM SMF Simplex LC
EX-SFP-GE10KT14R13	EX-SFP-GE10KT14R13-ENC	1000BASE-BX Bi-di SFP 1490nm TX/1310nm RX 10km w/DOM SMF Simplex LC
EX-SFP-GE40KT13R15	EX-SFP-GE40KT13R15-ENC	1000BASE-BX Bi-di SFP 1310nm TX/1490nm RX 40km w/DOM SMF Simplex LC
EX-SFP-GE40KT15R13	EX-SFP-GE40KT15R13-ENC	1000BASE-BX Bi-di SFP 1550nm TX/1490nm RX 80km w/DOM SMF Simplex LC

CWDM SFP

OEM Part Number	ENET Part Number	Description
EX-SFP-GE80KCW1470	EX-SFP-GE80KCW1470-ENC	1000BASE-CWDM SFP 1470nm 80km w/DOM SMF Duplex LC
EX-SFP-GE80KCW1490	EX-SFP-GE80KCW1490-ENC	1000BASE-CWDM SFP 1490nm 80km w/DOM SMF Duplex LC
EX-SFP-GE80KCW1510	EX-SFP-GE80KCW1510-ENC	1000BASE-CWDM SFP 1510nm 80km w/DOM SMF Duplex LC
EX-SFP-GE80KCW1530	EX-SFP-GE80KCW1530-ENC	1000BASE-CWDM SFP 1530nm 80km w/DOM SMF Duplex LC
EX-SFP-GE80KCW1550	EX-SFP-GE80KCW1550-ENC	1000BASE-CWDM SFP 1550nm 80km w/DOM SMF Duplex LC
EX-SFP-GE80KCW1570	EX-SFP-GE80KCW1570-ENC	1000BASE-CWDM SFP 1570nm 80km w/DOM SMF Duplex LC
EX-SFP-GE80KCW1590	EX-SFP-GE80KCW1590-ENC	1000BASE-CWDM SFP 1590nm 80km w/DOM SMF Duplex LC
EX-SFP-GE80KCW1610	EX-SFP-GE80KCW1610-ENC	1000BASE-CWDM SFP 1610nm 80km w/DOM SMF Duplex LC

10G

XENPAK

OEM Part Number	ENET Part Number	Description
XENPAK-1XGE-SR	XENPAK-1XGE-SR-ENC	10GBASE-SR XENPAK 850nm 300m w/DOM MMF Duplex SC
XENPAK-1XGE-LR	XENPAK-1XGE-LR-ENC	10GBASE-LR XENPAK 1310nm 10km w/DOM SMF Duplex SC
XENPAK-1XGE-ER	XENPAK-1XGE-ER-ENC	10GBASE-ER XENPAK 1550nm 40km w/DOM SMF Duplex SC
XENPAK-1XGE-ZR	XENPAK-1XGE-ZR-ENC	10GBASE-ZR XENPAK 1550nm 80km w/DOM SMF Duplex SC

XFP

OEM Part Number	ENET Part Number	Description
XFP-10GE-SR	XFP-10GE-SR-ENC	10GBASE-SR XFP 850nm 300m w/DOM MMF Duplex LC
XFP-10GE-LR	XFP-10GE-LR-ENC	10GBASE-LR XFP 1310nm 10km w/DOM SMF Duplex LC
XFP-10GE-ER	XFP-10GE-ER-ENC	10GBASE-ER XFP 1550nm 40km w/DOM SMF Duplex LC
XFP-10GE-ZR	XFP-10GE-ZR-ENC	10GBASE-ZR XFP 1550nm 80km w/DOM SMF Duplex LC
XFP-10G-S	XFP-10G-S-ENC	10GBASE-SR XFP 850nm 300m w/DOM MMF Duplex LC
XFP-10G-L-OC192-SR1	XFP-10G-L-OC192-SR1-ENC	10GBASE-LR XFP 1310nm 10km w/DOM SMF Duplex LC
XFP-10G-E-OC192-IR2	XFP-10G-E-OC192-IR2-ENC	10GBASE-ER XFP 1550nm 40km w/DOM SMF Duplex LC

Juniper - Continued

XFP

OEM Part Number	ENET Part Number	Description
XFP-10G-Z-OC192-LR2	XFP-10G-Z-OC192-LR2-ENC	10GBASE-ZR XFP 1550nm 80km w/DOM SMF Duplex LC
EX-XFP-10GE-SR	EX-XFP-10GE-SR-ENC	10GBASE-SR XFP 850nm 300m w/DOM MMF Duplex LC
EX-XFP-10GE-LR	EX-XFP-10GE-LR-ENC	10GBASE-LR XFP 1310nm 10km w/DOM SMF Duplex LC
EX-XFP-10GE-ER	EX-XFP-10GE-ER-ENC	10GBASE-ER XFP 1550nm 40km w/DOM SMF Duplex LC
EX-XFP-10GE-ZR	EX-XFP-10GE-ZR-ENC	10GBASE-ZR XFP 1550nm 80km w/DOM SMF Duplex LC
SRX-XFP-10GE-SR	SRX-XFP-10GE-SR-ENC	10GBASE-SR XFP 850nm 300m w/DOM MMF Duplex LC
SRX-XFP-10GE-LR	SRX-XFP-10GE-LR-ENC	10GBASE-LR XFP 1310nm 10km w/DOM SMF Duplex LC
SRX-XFP-10GE-ER	SRX-XFP-10GE-ER-ENC	10GBASE-ER XFP 1550nm 40km w/DOM SMF Duplex LC

Bidi XFP

OEM Part Number	ENET Part Number	Description
NOT OFFERED BY OEM	XFP-10G10KT13R12-ENC	10GBASE-LR Bi-di XFP 1330nm TX/1270nm RX 10km w/DOM SMF Simplex LC
NOT OFFERED BY OEM	XFP-10G10KT12R13-ENC	10GBASE-LR Bi-di XFP 1270nm TX/1330nm RX 10km w/DOM SMF Simplex LC
NOT OFFERED BY OEM	XFP-10G20KT13R12-ENC	10GBASE-LR Bi-di XFP 1330nm TX/1270nm RX 20km w/DOM SMF Simplex LC
NOT OFFERED BY OEM	XFP-10G20KT12R13-ENC	10GBASE-LR Bi-di XFP 1270nm TX/1330nm RX 20km w/DOM SMF Simplex LC
NOT OFFERED BY OEM	XFP-10G40KT13R12-ENC	10GBASE-ER Bi-di XFP 1330nm TX/1270nm RX 40km w/DOM SMF Simplex LC
NOT OFFERED BY OEM	XFP-10G40KT12R13-ENC	10GBASE-ER Bi-di XFP 1270nm TX/1330nm RX 40km w/DOM SMF Simplex LC
NOT OFFERED BY OEM	XFP-10G60KT13R12-ENC	10GBASE-ER Bi-di XFP 1330nm TX/1270nm RX 60km w/DOM SMF Simplex LC
NOT OFFERED BY OEM	XFP-10G60KT12R13-ENC	10GBASE-ER Bi-di XFP 1270nm TX/1330nm RX 60km w/DOM SMF Simplex LC

SFP+

OEM Part Number	ENET Part Number	Description
SFPP-10GE-SR	SFPP-10GE-SR-ENC	10GBASE-SR SFP+ 850nm 300m w/DOM MMF Duplex LC
SFPP-10GE-LR	SFPP-10GE-LR-ENC	10GBASE-LR SFP+ 1310nm 10km w/DOM SMF Duplex LC
SFPP-10GE-LRM	SFPP-10GE-LRM-ENC	10GBASE-LRM SFP+ 1310nm 220m w/DOM Single/MMF Duplex LC
SFPP-10GE-ER	SFPP-10GE-ER-ENC	10GBASE-ER SFP+ 1550nm 40KM w/DOM SMF Duplex LC
NOT OFFERED BY OEM	SFPP-10GE-T-ENC	10GBASE-T Copper SFP+ for Cat6A/Cat7 RJ-45 30m Max
SFPP-10GE-ZR	SFPP-10GE-ZR-ENC	10GBASE-ZR SFP+ 1550nm 80KM w/DOM SMF Duplex LC
NOT OFFERED BY OEM	SFPP-10GE-ZR-100K-ENC	10GBASE-ZR SFP+ 1550nm 100KM w/DOM SMF Duplex LC
EX-SFP-10GE-SR	EX-SFP-10GE-SR-ENC	10GBASE-SR SFP+ 850nm 300m w/DOM MMF Duplex LC

Juniper - Continued

SFP+		
OEM Part Number	ENET Part Number	Description
EX-SFP-10GE-LR	EX-SFP-10GE-LR-ENC	10GBASE-LR SFP+ 1310nm 10km w/DOM SMF Duplex LC
EX-SFP-10GE-LRM	EX-SFP-10GE-LRM-ENC	10GBASE-LRM SFP+ 1310nm 220m w/DOM Single/MMF Duplex LC
EX-SFP-10GE-ER	EX-SFP-10GE-ER-ENC	10GBASE-ER SFP+ 1550nm 40KM w/DOM SMF Duplex LC
EX-SFP-10GE-ZR	EX-SFP-10GE-ZR-ENC	10GBASE-ZR SFP+ 1550nm 80KM w/DOM SMF Duplex LC
SRX-SFP-10GE-SR	SRX-SFP-10GE-SR-ENC	10GBASE-SR SFP+ 850nm 300m w/DOM MMF Duplex LC
SRX-SFP-10GE-LR	SRX-SFP-10GE-LR-ENC	10GBASE-LR SFP+ 1310nm 10km w/DOM SMF Duplex LC
SRX-SFP-10GE-ER	SRX-SFP-10GE-ER-ENC	10GBASE-ER SFP+ 1310nm 40km w/DOM SMF Duplex LC
QFX-SFP-10GE-SR	QFX-SFP-10GE-SR-ENC	10GBASE-SR SFP+ 850nm 300m w/DOM MMF Duplex LC
QFX-SFP-10GE-LR	QFX-SFP-10GE-LR-ENC	10GBASE-LR SFP+ 1310nm 10km w/DOM SMF Duplex LC
QFX-SFP-10GE-ER	QFX-SFP-10GE-ER-ENC	10GBASE-ER SFP+ 1310nm 40km w/DOM SMF Duplex LC

DWDM SFP+ 80km		
OEM Part Number	ENET Part Number	Description
SFPP-DWDM-61.41	SFPP-DWDM-61.41-ENC	10GBASE-ZR DWDM SFP+ 1561.41nm 80km w/DOM SMF Duplex LC
SFPP-DWDM-60.61	SFPP-DWDM-60.61-ENC	10GBASE-ZR DWDM SFP+ 1560.61nm 80km w/DOM SMF Duplex LC
SFPP-DWDM-59.79	SFPP-DWDM-59.79-ENC	10GBASE-ZR DWDM SFP+ 1559.79nm 80km w/DOM SMF Duplex LC
SFPP-DWDM-58.98	SFPP-DWDM-58.98-ENC	10GBASE-ZR DWDM SFP+ 1558.98nm 80km w/DOM SMF Duplex LC
SFPP-DWDM-58.17	SFPP-DWDM-58.17-ENC	10GBASE-ZR DWDM SFP+ 1558.17nm 80km w/DOM SMF Duplex LC
SFPP-DWDM-57.36	SFPP-DWDM-57.36-ENC	10GBASE-ZR DWDM SFP+ 1557.36nm 80km w/DOM SMF Duplex LC
SFPP-DWDM-56.55	SFPP-DWDM-56.55-ENC	10GBASE-ZR DWDM SFP+ 1556.55nm 80km w/DOM SMF Duplex LC
SFPP-DWDM-55.75	SFPP-DWDM-55.75-ENC	10GBASE-ZR DWDM SFP+ 1555.75nm 80km w/DOM SMF Duplex LC
SFPP-DWDM-54.94	SFPP-DWDM-54.94-ENC	10GBASE-ZR DWDM SFP+ 1554.94nm 80km w/DOM SMF Duplex LC
SFPP-DWDM-54.13	SFPP-DWDM-54.13-ENC	10GBASE-ZR DWDM SFP+ 1554.13nm 80km w/DOM SMF Duplex LC
SFPP-DWDM-53.33	SFPP-DWDM-53.33-ENC	10GBASE-ZR DWDM SFP+ 1553.33nm 80km w/DOM SMF Duplex LC
SFPP-DWDM-52.52	SFPP-DWDM-52.52-ENC	10GBASE-ZR DWDM SFP+ 1552.52nm 80km w/DOM SMF Duplex LC
SFPP-DWDM-51.72	SFPP-DWDM-51.72-ENC	10GBASE-ZR DWDM SFP+ 1551.72nm 80km w/DOM SMF Duplex LC
SFPP-DWDM-50.92	SFPP-DWDM-50.92-ENC	10GBASE-ZR DWDM SFP+ 1550.92nm 80km w/DOM SMF Duplex LC
SFPP-DWDM-50.12	SFPP-DWDM-50.12-ENC	10GBASE-ZR DWDM SFP+ 1550.12nm 80km w/DOM SMF Duplex LC
SFPP-DWDM-49.32	SFPP-DWDM-49.32-ENC	10GBASE-ZR DWDM SFP+ 1549.32nm 80km w/DOM SMF Duplex LC
SFPP-DWDM-48.51	SFPP-DWDM-48.51-ENC	10GBASE-ZR DWDM SFP+ 1548.51nm 80km w/DOM SMF Duplex LC
SFPP-DWDM-47.72	SFPP-DWDM-47.72-ENC	10GBASE-ZR DWDM SFP+ 1547.72nm 80km w/DOM SMF Duplex LC
SFPP-DWDM-46.92	SFPP-DWDM-46.92-ENC	10GBASE-ZR DWDM SFP+ 1546.92nm 80km w/DOM SMF Duplex LC
SFPP-DWDM-46.12	SFPP-DWDM-46.12-ENC	10GBASE-ZR DWDM SFP+ 1546.12nm 80km w/DOM SMF Duplex LC
SFPP-DWDM-45.32	SFPP-DWDM-45.32-ENC	10GBASE-ZR DWDM SFP+ 1545.32nm 80km w/DOM SMF Duplex LC
SFPP-DWDM-44.53	SFPP-DWDM-44.53-ENC	10GBASE-ZR DWDM SFP+ 1544.53nm 80km w/DOM SMF Duplex LC
SFPP-DWDM-43.73	SFPP-DWDM-43.73-ENC	10GBASE-ZR DWDM SFP+ 1543.73nm 80km w/DOM SMF Duplex LC
SFPP-DWDM-42.94	SFPP-DWDM-42.94-ENC	10GBASE-ZR DWDM SFP+ 1542.94nm 80km w/DOM SMF Duplex LC
SFPP-DWDM-42.14	SFPP-DWDM-42.14-ENC	10GBASE-ZR DWDM SFP+ 1542.14nm 80km w/DOM SMF Duplex LC

Juniper - Continued

DWDM SFP+ 80km

OEM Part Number	ENET Part Number	Description
SFPP-DWDM-41.35	SFPP-DWDM-41.35-ENC	10GBASE-ZR DWDM SFP+ 1541.35nm 80km w/DOM SMF Duplex LC
SFPP-DWDM-40.56	SFPP-DWDM-40.56-ENC	10GBASE-ZR DWDM SFP+ 1540.56nm 80km w/DOM SMF Duplex LC
SFPP-DWDM-39.77	SFPP-DWDM-39.77-ENC	10GBASE-ZR DWDM SFP+ 1539.77nm 80km w/DOM SMF Duplex LC
SFPP-DWDM-38.98	SFPP-DWDM-38.98-ENC	10GBASE-ZR DWDM SFP+ 1538.98nm 80km w/DOM SMF Duplex LC
SFPP-DWDM-38.19	SFPP-DWDM-38.19-ENC	10GBASE-ZR DWDM SFP+ 1538.19nm 80km w/DOM SMF Duplex LC
SFPP-DWDM-37.40	SFPP-DWDM-37.40-ENC	10GBASE-ZR DWDM SFP+ 1537.40nm 80km w/DOM SMF Duplex LC
SFPP-DWDM-36.61	SFPP-DWDM-36.61-ENC	10GBASE-ZR DWDM SFP+ 1536.61nm 80km w/DOM SMF Duplex LC
SFPP-DWDM-35.82	SFPP-DWDM-35.82-ENC	10GBASE-ZR DWDM SFP+ 1535.82nm 80km w/DOM SMF Duplex LC
SFPP-DWDM-35.04	SFPP-DWDM-35.04-ENC	10GBASE-ZR DWDM SFP+ 1535.04nm 80km w/DOM SMF Duplex LC
SFPP-DWDM-34.25	SFPP-DWDM-34.25-ENC	10GBASE-ZR DWDM SFP+ 1534.25nm 80km w/DOM SMF Duplex LC
SFPP-DWDM-33.47	SFPP-DWDM-33.47-ENC	10GBASE-ZR DWDM SFP+ 1533.47nm 80km w/DOM SMF Duplex LC
SFPP-DWDM-32.68	SFPP-DWDM-32.68-ENC	10GBASE-ZR DWDM SFP+ 1532.68nm 80km w/DOM SMF Duplex LC
SFPP-DWDM-31.90	SFPP-DWDM-31.90-ENC	10GBASE-ZR DWDM SFP+ 1531.90nm 80km w/DOM SMF Duplex LC
SFPP-DWDM-31.12	SFPP-DWDM-31.12-ENC	10GBASE-ZR DWDM SFP+ 1531.12nm 80km w/DOM SMF Duplex LC
SFPP-DWDM-30.33	SFPP-DWDM-30.33-ENC	10GBASE-ZR DWDM SFP+ 1530.33nm 80km w/DOM SMF Duplex LC

DWDM SFP+ 40km

OEM Part Number	ENET Part Number	Description
SFPP-DWDM-61.41	SFPP-DWDM-61.41-40K-ENC	10GBASE-ER DWDM SFP+ 1561.41nm 40km w/DOM SMF Duplex LC
SFPP-DWDM-60.61	SFPP-DWDM-60.61-40K-ENC	10GBASE-ER DWDM SFP+ 1560.61nm 40km w/DOM SMF Duplex LC
SFPP-DWDM-59.79	SFPP-DWDM-59.79-40K-ENC	10GBASE-ER DWDM SFP+ 1559.79nm 40km w/DOM SMF Duplex LC
SFPP-DWDM-58.98	SFPP-DWDM-58.98-40K-ENC	10GBASE-ER DWDM SFP+ 1558.98nm 40km w/DOM SMF Duplex LC
SFPP-DWDM-58.17	SFPP-DWDM-58.17-40K-ENC	10GBASE-ER DWDM SFP+ 1558.17nm 40km w/DOM SMF Duplex LC
SFPP-DWDM-57.36	SFPP-DWDM-57.36-40K-ENC	10GBASE-ER DWDM SFP+ 1557.36nm 40km w/DOM SMF Duplex LC
SFPP-DWDM-56.55	SFPP-DWDM-56.55-40K-ENC	10GBASE-ER DWDM SFP+ 1556.55nm 40km w/DOM SMF Duplex LC
SFPP-DWDM-55.75	SFPP-DWDM-55.75-40K-ENC	10GBASE-ER DWDM SFP+ 1555.75nm 40km w/DOM SMF Duplex LC
SFPP-DWDM-54.94	SFPP-DWDM-54.94-40K-ENC	10GBASE-ER DWDM SFP+ 1554.94nm 40km w/DOM SMF Duplex LC
SFPP-DWDM-54.13	SFPP-DWDM-54.13-40K-ENC	10GBASE-ER DWDM SFP+ 1554.13nm 40km w/DOM SMF Duplex LC
SFPP-DWDM-53.33	SFPP-DWDM-53.33-40K-ENC	10GBASE-ER DWDM SFP+ 1553.33nm 40km w/DOM SMF Duplex LC
SFPP-DWDM-52.52	SFPP-DWDM-52.52-40K-ENC	10GBASE-ER DWDM SFP+ 1552.52nm 40km w/DOM SMF Duplex LC
SFPP-DWDM-51.72	SFPP-DWDM-51.72-40K-ENC	10GBASE-ER DWDM SFP+ 1551.72nm 40km w/DOM SMF Duplex LC
SFPP-DWDM-50.92	SFPP-DWDM-50.92-40K-ENC	10GBASE-ER DWDM SFP+ 1550.92nm 40km w/DOM SMF Duplex LC
SFPP-DWDM-50.12	SFPP-DWDM-50.12-40K-ENC	10GBASE-ER DWDM SFP+ 1550.12nm 40km w/DOM SMF Duplex LC
SFPP-DWDM-49.32	SFPP-DWDM-49.32-40K-ENC	10GBASE-ER DWDM SFP+ 1549.32nm 40km w/DOM SMF Duplex LC
SFPP-DWDM-48.51	SFPP-DWDM-48.51-40K-ENC	10GBASE-ER DWDM SFP+ 1548.51nm 40km w/DOM SMF Duplex LC
SFPP-DWDM-47.72	SFPP-DWDM-47.72-40K-ENC	10GBASE-ER DWDM SFP+ 1547.72nm 40km w/DOM SMF Duplex LC
SFPP-DWDM-46.92	SFPP-DWDM-46.92-40K-ENC	10GBASE-ER DWDM SFP+ 1546.92nm 40km w/DOM SMF Duplex LC
SFPP-DWDM-46.12	SFPP-DWDM-46.12-40K-ENC	10GBASE-ER DWDM SFP+ 1546.12nm 40km w/DOM SMF Duplex LC
SFPP-DWDM-45.32	SFPP-DWDM-45.32-40K-ENC	10GBASE-ER DWDM SFP+ 1545.32nm 40km w/DOM SMF Duplex LC
SFPP-DWDM-44.53	SFPP-DWDM-44.53-40K-ENC	10GBASE-ER DWDM SFP+ 1544.53nm 40km w/DOM SMF Duplex LC

Juniper - Continued

DWDM SFP+ 40km

OEM Part Number	ENET Part Number	Description
SFPP-DWDM-43.73	SFPP-DWDM-43.73-40K-ENC	10GBASE-ER DWDM SFP+ 1543.73nm 40km w/DOM SMF Duplex LC
SFPP-DWDM-42.94	SFPP-DWDM-42.94-40K-ENC	10GBASE-ER DWDM SFP+ 1542.94nm 40km w/DOM SMF Duplex LC
SFPP-DWDM-42.14	SFPP-DWDM-42.14-40K-ENC	10GBASE-ER DWDM SFP+ 1542.14nm 40km w/DOM SMF Duplex LC
SFPP-DWDM-41.35	SFPP-DWDM-41.35-40K-ENC	10GBASE-ER DWDM SFP+ 1541.35nm 40km w/DOM SMF Duplex LC
SFPP-DWDM-40.56	SFPP-DWDM-40.56-40K-ENC	10GBASE-ER DWDM SFP+ 1540.56nm 40km w/DOM SMF Duplex LC
SFPP-DWDM-39.77	SFPP-DWDM-39.77-40K-ENC	10GBASE-ER DWDM SFP+ 1539.77nm 40km w/DOM SMF Duplex LC
SFPP-DWDM-38.98	SFPP-DWDM-38.98-40K-ENC	10GBASE-ER DWDM SFP+ 1538.98nm 40km w/DOM SMF Duplex LC
SFPP-DWDM-38.19	SFPP-DWDM-38.19-40K-ENC	10GBASE-ER DWDM SFP+ 1538.19nm 40km w/DOM SMF Duplex LC
SFPP-DWDM-37.40	SFPP-DWDM-37.40-40K-ENC	10GBASE-ER DWDM SFP+ 1537.40nm 40km w/DOM SMF Duplex LC
SFPP-DWDM-36.61	SFPP-DWDM-36.61-40K-ENC	10GBASE-ER DWDM SFP+ 1536.61nm 40km w/DOM SMF Duplex LC
SFPP-DWDM-35.82	SFPP-DWDM-35.82-40K-ENC	10GBASE-ER DWDM SFP+ 1535.82nm 40km w/DOM SMF Duplex LC
SFPP-DWDM-35.04	SFPP-DWDM-35.04-40K-ENC	10GBASE-ER DWDM SFP+ 1535.04nm 40km w/DOM SMF Duplex LC
SFPP-DWDM-34.25	SFPP-DWDM-34.25-40K-ENC	10GBASE-ER DWDM SFP+ 1534.25nm 40km w/DOM SMF Duplex LC
SFPP-DWDM-33.47	SFPP-DWDM-33.47-40K-ENC	10GBASE-ER DWDM SFP+ 1533.47nm 40km w/DOM SMF Duplex LC
SFPP-DWDM-32.68	SFPP-DWDM-32.68-40K-ENC	10GBASE-ER DWDM SFP+ 1532.68nm 40km w/DOM SMF Duplex LC
SFPP-DWDM-31.90	SFPP-DWDM-31.90-40K-ENC	10GBASE-ER DWDM SFP+ 1531.9nm 40km w/DOM SMF Duplex LC
SFPP-DWDM-31.12	SFPP-DWDM-31.12-40K-ENC	10GBASE-ER DWDM SFP+ 1531.12nm 40km w/DOM SMF Duplex LC
SFPP-DWDM-30.33	SFPP-DWDM-30.33-40K-ENC	10GBASE-ER DWDM SFP+ 1530.33nm 40km w/DOM SMF Duplex LC

CWDM SFP+ 80km

OEM Part Number	ENET Part Number	Description
NOT OFFERED BY OEM	SFPP-10GE-CW47-ENC	10GBASE-ZR CWDM SFP+ 1470nm 80km w/DOM SMF Duplex LC
NOT OFFERED BY OEM	SFPP-10GE-CW49-ENC	10GBASE-ZR CWDM SFP+ 1490nm 80km w/DOM SMF Duplex LC
NOT OFFERED BY OEM	SFPP-10GE-CW51-ENC	10GBASE-ZR CWDM SFP+ 1510nm 80km w/DOM SMF Duplex LC
NOT OFFERED BY OEM	SFPP-10GE-CW53-ENC	10GBASE-ZR CWDM SFP+ 1530nm 80km w/DOM SMF Duplex LC
NOT OFFERED BY OEM	SFPP-10GE-CW55-ENC	10GBASE-ZR CWDM SFP+ 1550nm 80km w/DOM SMF Duplex LC
NOT OFFERED BY OEM	SFPP-10GE-CW57-ENC	10GBASE-ZR CWDM SFP+ 1570nm 80km w/DOM SMF Duplex LC
NOT OFFERED BY OEM	SFPP-10GE-CW59-ENC	10GBASE-ZR CWDM SFP+ 1590nm 80km w/DOM SMF Duplex LC
NOT OFFERED BY OEM	SFPP-10GE-CW61-ENC	10GBASE-ZR CWDM SFP+ 1610nm 80km w/DOM SMF Duplex LC

CWDM SFP+ 40km

OEM Part Number	ENET Part Number	Description
NOT OFFERED BY OEM	SFPP-10GE-CW47-40K-ENC	10GBASE-ER CWDM SFP+ 1470nm 40km w/DOM SMF Duplex LC
NOT OFFERED BY OEM	SFPP-10GE-CW49-40K-ENC	10GBASE-ER CWDM SFP+ 1490nm 40km w/DOM SMF Duplex LC
NOT OFFERED BY OEM	SFPP-10GE-CW51-40K-ENC	10GBASE-ER CWDM SFP+ 1510nm 40km w/DOM SMF Duplex LC
NOT OFFERED BY OEM	SFPP-10GE-CW53-40K-ENC	10GBASE-ER CWDM SFP+ 1530nm 40km w/DOM SMF Duplex LC
NOT OFFERED BY OEM	SFPP-10GE-CW55-40K-ENC	10GBASE-ER CWDM SFP+ 1550nm 40km w/DOM SMF Duplex LC
NOT OFFERED BY OEM	SFPP-10GE-CW57-40K-ENC	10GBASE-ER CWDM SFP+ 1570nm 40km w/DOM SMF Duplex LC
NOT OFFERED BY OEM	SFPP-10GE-CW59-40K-ENC	10GBASE-ER CWDM SFP+ 1590nm 40km w/DOM SMF Duplex LC
NOT OFFERED BY OEM	SFPP-10GE-CW61-40K-ENC	10GBASE-ER CWDM SFP+ 1610nm 40km w/DOM SMF Duplex LC

Juniper - Continued

Bidi SFP+		
OEM Part Number	ENET Part Number	Description
NOT OFFERED BY OEM	SFP-10G10KT13R12-ENC	10GBASE-LR Bi-di SFP+ 1330nm TX/1270nm RX 10km w/DOM SMF Simplex LC
NOT OFFERED BY OEM	SFP-10G10KT12R13-ENC	10GBASE-LR Bi-di SFP+ 1270nm TX/1330nm RX 10km w/DOM SMF Simplex LC
NOT OFFERED BY OEM	SFP-10G20KT13R12-ENC	10GBASE-LR Bi-di SFP+ 1330nm TX/1270nm RX 20km w/DOM SMF Simplex LC
NOT OFFERED BY OEM	SFP-10G20KT12R13-ENC	10GBASE-LR Bi-di SFP+ 1270nm TX/1330nm RX 20km w/DOM SMF Simplex LC
NOT OFFERED BY OEM	SFP-10G40KT13R12-ENC	10GBASE-ER Bi-di SFP+ 1330nm TX/1270nm RX 40km w/DOM SMF Simplex LC
NOT OFFERED BY OEM	SFP-10G40KT12R13-ENC	10GBASE-ER Bi-di SFP+ 1270nm TX/1330nm RX 40km w/DOM SMF Simplex LC
NOT OFFERED BY OEM	SFP-10G60KT13R12-ENC	10GBASE-ER Bi-di SFP+ 1330nm TX/1270nm RX 60km w/DOM SMF Simplex LC
NOT OFFERED BY OEM	SFP-10G60KT12R13-ENC	10GBASE-ER Bi-di SFP+ 1270nm TX/1330nm RX 60km w/DOM SMF Simplex LC
NOT OFFERED BY OEM	SFP-10G80KT15R14-ENC	10GBASE-ZR Bi-di SFP+ 1550nm TX/1490nm RX 80km w/DOM SMF Simplex LC
NOT OFFERED BY OEM	SFP-10G80KT14R15-ENC	10GBASE-ZR Bi-di SFP+ 1490nm TX/1550nm RX 80km w/DOM SMF Simplex LC
JNP-SFP-10G-BX10D	JNP-SFP-10G-BX10D-ENC	10GBASE-LR Bi-di SFP+ 1330nm TX/1270nm RX 10km w/DOM SMF Simplex LC
JNP-SFP-10G-BX10U	JNP-SFP-10G-BX10U-ENC	10GBASE-LR Bi-di SFP+ 1270nm TX/1330nm RX 10km w/DOM SMF Simplex LC
NOT OFFERED BY OEM	JNP-SFP-10G-BX20D-ENC	10GBASE-LR Bi-di SFP+ 1330nm TX/1270nm RX 20km w/DOM SMF Simplex LC
NOT OFFERED BY OEM	JNP-SFP-10G-BX20U-ENC	10GBASE-LR Bi-di SFP+ 1270nm TX/1330nm RX 20km w/DOM SMF Simplex LC
NOT OFFERED BY OEM	JNP-SFP-10G-BX40D-ENC	10GBASE-ER Bi-di SFP+ 1330nm TX/1270nm RX 40km w/DOM SMF Simplex LC
NOT OFFERED BY OEM	JNP-SFP-10G-BX40U-ENC	10GBASE-ER Bi-di SFP+ 1270nm TX/1330nm RX 40km w/DOM SMF Simplex LC
NOT OFFERED BY OEM	JNP-SFP-10G-BX60D-ENC	10GBASE-ER Bi-di SFP+ 1330nm TX/1270nm RX 60km w/DOM SMF Simplex LC
NOT OFFERED BY OEM	JNP-SFP-10G-BX60U-ENC	10GBASE-ER Bi-di SFP+ 1270nm TX/1330nm RX 60km w/DOM SMF Simplex LC
NOT OFFERED BY OEM	JNP-SFP-10G-BX80D-ENC	10GBASE-ZR Bi-di SFP+ 1550nm TX/1490nm RX 80km w/DOM SMF Simplex LC
NOT OFFERED BY OEM	JNP-SFP-10G-BX80U-ENC	10GBASE-ZR Bi-di SFP+ 1490nm TX/1550nm RX 80km w/DOM SMF Simplex LC

Juniper - Continued

40G		QSFP+
OEM Part Number	ENET Part Number	Description
NOT OFFERED BY OEM	JNP-QSFP-40G-SR-BD-ENC	40GBASE-Bi-di QSFP+ 832nm - 918nm 100m OM3/150m OM4 Duplex LC
QSFP-40GBASE-SR4	QSFP-40GBASE-SR4-ENC	40GBASE-SR QSFP+ 850nm 400m w/DOM MMF MPO/MTP
QFX-QSFP-40G-SR4	QFX-QSFP-40G-SR4-ENC	40GBASE-SR QSFP+ 850nm 150m w/DOM MMF MPO/MTP
QFX-QSFP-40G-ESR4	QFX-QSFP-40G-ESR4-ENC	40GBASE-SR QSFP+ 850nm 400m w/DOM MMF MPO/MTP
JNP-QSFP-40GE-IR4	JNP-QSFP-40GE-IR4-ENC	40GBASE-LR4L QSFP+ 4-Lanes 1270-1330nm Int. Mux 2km SMF w/DOM Duplex LC
JNP-QSFP-4X10GE-IR	JNP-QSFP-4X10GE-IR-ENC	40GBASE-LRL4 QSFP+ 1310nm 2km w/DOM SMF MPO/MTP
JNP-QSFP-40G-LX4	JNP-QSFP-40G-LX4-ENC	40GBASE-LX4 QSFP+ 4-Lanes 1270-1330nm 2km SMF/166m MMF OM3 w/DOM Duplex LC
QSFP-40GBASE-LR4	QSFP-40GBASE-LR4-ENC	40GBASE-LR4 QSFP+ 1270nm, 1290nm, 1310nm, 1330nm 10km w/DOM SMF Duplex LC
JNP-QSFP-40G-LR4	JNP-QSFP-40G-LR4-ENC	40GBASE-LR4 QSFP+ 1270nm, 1290nm, 1310nm, 1330nm 10km w/DOM SMF LC
JNP-QSFP-4X10GE-LR	JNP-QSFP-4X10GE-LR-ENC	40GBASE-LR4 QSFP+ 1310nm 10km w/DOM SMF MPO/MTP
JNP-QSFP-40GE-ER4	JNP-QSFP-40GE-ER4-ENC	40GBASE-ER4 QSFP+ 40km Int. Mux w/DOM SMF Duplex LC
QSFP-40G-LX4	QSFP-40G-LX4-ENC	40GBASE-LX4 QSFP+ 1270nm-1330nm Internal MUX 2km DOM Enabled Duplex LC MMF/SMF Juniper Compatible

100G		CFP
OEM Part Number	ENET Part Number	Description
CFP-100GBASE-LR4	CFP-100GBASE-LR4-ENC	100GBASE-LR4 CFP transceiver module for SMF, Duplex LC 10KM

		CFP2
OEM Part Number	ENET Part Number	Description
CFP2-100GBASE-SR10	CFP2-100GBASE-SR10-ENC	100GBASE-SR10 CFP2 transceiver module 100M MMF MPO-24
CFP2-100GBASE-LR4	CFP2-100GBASE-LR4-ENC	100GBASE-LR4 CFP2 transceiver module for SMF, Duplex LC 10KM

		QSFP28
OEM Part Number	ENET Part Number	Description
JNP-QSFP-100G-SR4	JNP-QSFP-100G-SR4-ENC	100GBASE-SR4 QSFP28 850nm MPO 150m MMF MPO w/DOM
JNP-QSFP-100G-LR4	JNP-QSFP-100G-LR4-ENC	100GBASE-LR4 QSFP28 4-Lanes 10km w/DOM SMF Duplex LC

Linksys

		SFP
OEM Part Number	ENET Part Number	Description
MGBT1	MGBT1-ENC	1000BASE-T SFP 100m Copper RJ45
MGBSX1	MGBSX1-ENC	1000BASE-SX SFP 850nm 550m MMF Duplex LC
MGBLX1	MGBLX1-ENC	1000BASE-LX/LH SFP 1310nm 10km MMF/SMF Duplex LC
MGBLH1	MGBLH1-ENC	1000BASE-LX/LH SFP 1310nm 40km w/DOM MMF/SMF Duplex LC
MFEFX1	MFEFX1-ENC	100BASE-FX SFP 1310nm 2km MMF Duplex LC
MFELX1	MFELX1-ENC	100BASE-LX SFP 1310nm 10km SMF Duplex LC
MFE BX1	MFE BX1-ENC	100BASE-BX-U SFP 1310nm/1550nm 20km SMF Simplex LC

Meraki

1G SFP		
OEM Part Number	ENET Part Number	Description
MA-SFP-1GB-TX	MA-SFP-1GB-TX-ENC	1000BASE-T SFP 100m Copper RJ45
MA-SFP-1GB-SX	MA-SFP-1GB-SX-ENC	1000BASE-SX SFP 850nm 550m MMF Duplex LC
MA-SFP-1GB-LX10	MA-SFP-1GB-LX10-ENC	1000BASE-LX/LH SFP 1310nm 10km MMF/SMF Duplex LC

10G SFP+		
OEM Part Number	ENET Part Number	Description
MA-SFP-10GB-SR	MA-SFP-10GB-SR-ENC	10GBASE-SR SFP+ 850nm 300m w/DOM MMF Duplex LC
MA-SFP-10GB-LR	MA-SFP-10GB-LR-ENC	10GBASE-LR SFP+ 1310nm 10km w/DOM SMF Duplex LC
MA-SFP-10GB-LRM	MA-SFP-10GB-LRM-ENC	10GBASE-LRM SFP+ 1310nm 220m w/DOM Single/MMF Duplex LC
NOT OFFERED BY OEM	MA-SFP-10GB-ER-ENC	10GBASE-ER SFP+ 1550nm 40KM w/DOM SMF Duplex LC
NOT OFFERED BY OEM	MA-SFP-10GB-ZR-ENC	10GBASE-ZR SFP+ 1550nm 80KM w/DOM SMF Duplex LC

40G QSFP+		
OEM Part Number	ENET Part Number	Description
MA-QSFP-40G-SR-BD	MA-QSFP-40G-SR-BD-ENC	40GBASE-Bi-di QSFP+ 832nm - 918nm 100m OM3/150m OM4 Duplex LC
MA-QSFP-40G-SR4	MA-QSFP-40G-SR4-ENC	40GBASE-SR QSFP+ 850nm 400m w/DOM MMF MPO/MTP
MA-QSFP-40G-CSR4	MA-QSFP-40G-CSR4-ENC	40GBASE-SR QSFP+ 850nm 400m w/DOM MMF MPO/MTP
MA-QSFP-40G-LR4	MA-QSFP-40G-LR4-ENC	40GBASE-LR4 QSFP+ 1270nm, 1290nm, 1310nm, 1330nm 10km w/DOM SMF LC

Moxa

SFP 1G SFP		
OEM Part Number	ENET Part Number	Description
SFP-1GSXLC	SFP-1GSXLC-ENC	1000BASE-SX SFP 850nm 550m w/DOM MMF Duplex LC
SFP-1GSXLC-T	SFP-1GSXLC-T-ENC	1000BASE-SX SFP 850nm 550m w/DOM MMF Duplex LC I-TEMP
SFP-1GLSXLC	SFP-1GLSXLC-ENC	1000BASE-SX SFP 1310nm 2km MMF Duplex LC
SFP-1GLXLC	SFP-1GLXLC-ENC	1000BASE-LX/LH SFP 1310nm 10km w/DOM MMF/SMF Duplex LC
SFP-1GLXLC-T	SFP-1GLXLC-T-ENC	1000BASE-LX/LH SFP 1310nm 10km w/DOM MMF/SMF Duplex LC I-TEMP
SFP-1GLHLC	SFP-1GLHLC-ENC	1000BASE-EX SFP 1310nm 30km w/DOM MMF/SMF Duplex LC
SFP-1GLHLC-T	SFP-1GLHLC-T-ENC	1000BASE-EX SFP 1310nm 30km w/DOM MMF/SMF Duplex LC I-TEMP
SFP-1GLHXLC	SFP-1GLHXLC-ENC	1000BASE-EX SFP 1310nm 40km w/DOM MMF/SMF Duplex LC
SFP-1GLHXLC-T	SFP-1GLHXLC-T-ENC	1000BASE-EX SFP 1310nm 40km w/DOM MMF/SMF Duplex LC I-TEMP
SFP-1GEZXLC	SFP-1GEZXLC-ENC	1000BASE-ZX SFP 1550nm 80km w/DOM SMF Duplex LC
SFP-1GEZXLC-120	SFP-1GEZXLC-120-ENC	1000BASE-ZX SFP 1550nm 120km w/DOM SMF Duplex LC

Bidi SFP		
OEM Part Number	ENET Part Number	Description
SFP-1G10ALC	SFP-1G10ALC-ENC	1000BASE-BX Bi-di SFP 1310nm TX/1550nm RX 10km w/DOM SMF Simplex LC
SFP-1G10BLC	SFP-1G10BLC-ENC	1000BASE-BX Bi-di SFP 1550nm TX/1310nm RX 10km w/DOM SMF Simplex LC

Moxa - Continued

Bidi SFP		
OEM Part Number	ENET Part Number	Description
SFP-1G20ALC	SFP-1G20ALC-ENC	1000BASE-BX Bi-di SFP 1310nm TX/1550nm RX 20km w/DOM SMF Simplex LC
SFP-1G20BLC	SFP-1G20BLC-ENC	1000BASE-BX Bi-di SFP 1550nm TX/1310nm RX 20km w/DOM SMF Simplex LC
SFP-1G40ALC	SFP-1G40ALC-ENC	1000BASE-BX Bi-di SFP 1310nm TX/1550nm RX 40km w/DOM SMF Simplex LC
SFP-1G40BLC	SFP-1G40BLC-ENC	1000BASE-BX Bi-di SFP 1550nm TX/1310nm RX 40km w/DOM SMF Simplex LC

SFP+		
OEM Part Number	ENET Part Number	Description
SFP-10GSRLC	SFP-10GSRLC-ENC	10GBASE-SR SFP+ 850nm 300m w/DOM MMF Duplex LC
SFP-10GLRLC	SFP-10GLRLC-ENC	10GBASE-LR SFP+ 1310nm 10km w/DOM SMF Duplex LC
SFP-10GERLC	SFP-10GERLC-ENC	10GBASE-ER SFP+ 1550nm 40KM w/DOM SMF Duplex LC

Netgear

SFP		
OEM Part Number	ENET Part Number	Description
AFM735, AFM735-10000S	AFM735-ENC	100BASE-FX SFP 1310nm 2km MMF Duplex LC
AGM734, AGM734-10000S	AGM734-ENC	1000BASE-T SFP 100m Copper RJ45
AGM731F	AGM731F-ENC	1000BASE-SX SFP 850nm 550m MMF Duplex LC
AGM732F	AGM732F-ENC	1000BASE-LX/LH SFP 1310nm 10km MMF/SMF Duplex LC
AGM733	AGM733-ENC	1000BASE-ZX SFP 1550nm 80km DOM SMF LC

SFP+		
OEM Part Number	ENET Part Number	Description
AXM761, AXM761-1000S	AXM761-ENC	10GBASE-SR SFP+ 850nm 300m w/DOM MMF Duplex LC
AXM761P10-10000S	AXM761P10-ENC	10GBASE-SR SFP+ 850nm 300m w/DOM MMF Duplex LC (10 PACK)
AXM762, AXM762-10000S	AXM762-ENC	10GBASE-LR SFP+ 1310nm 10km w/DOM SMF Duplex LC
AXM762P10-10000S	AXM762P10-ENC	10GBASE-LR SFP+ 1310nm 10km w/DOM SMF Duplex LC (10 PACK)
AXM764, AXM764-10000S	AXM764-ENC	10GBASE-LR Lite SFP+ 1310nm 2km w/DOM SMF Duplex LC
AXM763, AXM763-10000S	AXM763-ENC	10GBASE-LRM SFP+ 1310nm 220m w/DOM Single/MMF Duplex LC
NOT OFFERED BY OEM	AGM734-10G-ENC	10GBASE-T Copper SFP+ 30m Cat6A/Cat7 RJ-45

Palo Alto

SFP		
OEM Part Number	ENET Part Number	Description
PAN-SFP-CG	PAN-SFP-CG-ENC	1000BASE-T SFP 100m Copper RJ45
PAN-SFP-SX	PAN-SFP-SX-ENC	1000BASE-SX SFP 850nm 550m w/DOM MMF Duplex LC
PAN-SFP-LX	PAN-SFP-LX-ENC	1000BASE-LX/LH SFP 1310nm 10km w/DOM MMF/SMF Duplex LC
PAN-SFP-EX	PAN-SFP-EX-ENC	1000BASE-EX SFP 1310nm 40km w/DOM MMF/SMF Duplex LC
PAN-SFP-ZX	PAN-SFP-ZX-ENC	1000BASE-ZX SFP 1550nm 80km w/DOM MMF/SMF Duplex LC

Palo Alto - Continued

10G		SFP+
OEM Part Number	ENET Part Number	Description
PAN-SFP-PLUS-SR	PAN-SFP-PLUS-SR-ENC	10GBASE-SR SFP+ 850nm 300m w/DOM MMF Duplex LC
PAN-SFP-PLUS-LR	PAN-SFP-PLUS-LR-ENC	10GBASE-LR SFP+ 1310nm 10km w/DOM SMF Duplex LC
PAN-SFP-PLUS-ER	PAN-SFP-PLUS-ER-ENC	10GBASE-ER SFP+ 1550nm 40km w/DOM SMF Duplex LC
NOT OFFERED BY OEM	PAN-SFP10G-BXD-10K-ENC	10GBASE-LR Bi-di SFP+ 1330nm TX/1270nm RX 10km w/DOM SMF Simplex LC
NOT OFFERED BY OEM	PAN-SFP10G-BXU-10K-ENC	10GBASE-LR Bi-di SFP+ 1270nm TX/1330nm RX 10km w/DOM SMF Simplex LC
NOT OFFERED BY OEM	PAN-SFP10G-BXD-20K-ENC	10GBASE-LR Bi-di SFP+ 1330nm TX/1270nm RX 20km w/DOM SMF Simplex LC
NOT OFFERED BY OEM	PAN-SFP10G-BXU-20K-ENC	10GBASE-LR Bi-di SFP+ 1270nm TX/1330nm RX 20km w/DOM SMF Simplex LC
NOT OFFERED BY OEM	PAN-SFP10G-BXD-40K-ENC	10GBASE-ER Bi-di SFP+ 1330nm TX/1270nm RX 40km w/DOM SMF Simplex LC
NOT OFFERED BY OEM	PAN-SFP10G-BXU-40K-ENC	10GBASE-ER Bi-di SFP+ 1270nm TX/1330nm RX 40km w/DOM SMF Simplex LC
NOT OFFERED BY OEM	PAN-SFP10G-BXD-60K-ENC	10GBASE-ER Bi-di SFP+ 1330nm TX/1270nm RX 60km w/DOM SMF Simplex LC
NOT OFFERED BY OEM	PAN-SFP10G-BXU-60K-ENC	10GBASE-ER Bi-di SFP+ 1270nm TX/1330nm RX 60km w/DOM SMF Simplex LC

XFP		
OEM Part Number	ENET Part Number	Description
PAN-XFP-SR	PAN-XFP-SR-ENC	10GBASE-SR XFP 850nm 300m w/DOM MMF Duplex LC
PAN-XFP-LR	PAN-XFP-LR-ENC	10GBASE-LR XFP 1310nm 10km w/DOM SMF Duplex LC

40G		QSFP+
OEM Part Number	ENET Part Number	Description
PAN-QSFP-40GBASE-SR4	PAN-QSFP-40GBASE-SR4-ENC	40GBASE-SR QSFP+ 850nm 400m w/DOM MMF MPO/MTP
NOT OFFERED BY OEM	PAN-QSFP-40GBASE-LR4L-ENC	40GBASE-LR4 QSFP+ 1270nm, 1290nm, 1310nm, 1330nm 2km w/DOM SMF LC
PAN-QSFP-40GBASE-LR4	PAN-QSFP-40GBASE-LR4-ENC	40GBASE-LR4 QSFP+ 1270nm, 1290nm, 1310nm, 1330nm 10km w/DOM SMF LC
PAN-QSFP-40GBASE-ER4	PAN-QSFP-40GBASE-ER4-ENC	40GBASE-ER4 QSFP+ 40km Int. Mux w/DOM SMF Duplex LC

100G		QSFP28
OEM Part Number	ENET Part Number	Description
PAN-QSFP28-100GBASE-SR4	PAN-QSFP28-100GBASE-SR4-ENC	40GBASE-SR QSFP+ 850nm 400m w/DOM MMF MPO/MTP
NOT OFFERED BY OEM	PAN-QSFP28-100GBASE-CWDM4-ENC	40GBASE-LR4 QSFP+ 1270nm, 1290nm, 1310nm, 1330nm 2km w/DOM SMF LC
NOT OFFERED BY OEM	PAN-QSFP28-100GBASE-LR4L-ENC	40GBASE-LR4 QSFP+ 1270nm, 1290nm, 1310nm, 1330nm 10km w/DOM SMF LC
PAN-QSFP28-100GBASE-LR4	PAN-QSFP28-100GBASE-LR4-ENC	40GBASE-ER4 QSFP+ 40km Int. Mux w/DOM SMF Duplex LC

SonicWall (Dell)

SFP		
OEM Part Number	ENET Part Number	Description
01-SSC-9791	01-SSC-9791-ENC	10/100/1000BASE-T SFP 100m Copper RJ45
01-SSC-9789	01-SSC-9789-ENC	1000BASE-SX SFP 850nm 550m w/DOM MMF Duplex LC
01-SSC-9790	01-SSC-9790-ENC	1000BASE-LX/LH SFP 1310nm 10km w/DOM MMF/SMF Duplex LC

SFP+		
OEM Part Number	ENET Part Number	Description
01-SSC-9785	01-SSC-9785-ENC	10GBASE-SR SFP+ 850nm 300m w/DOM MMF Duplex LC
01-SSC-9786	01-SSC-9786-ENC	10GBASE-LR SFP+ 1310nm 10km w/DOM SMF Duplex LC

Telco Systems

SFP		
OEM Part Number	ENET Part Number	Description
BTI-SFP-FMM-LC	FMM-LC-ENC	100BASE-FX SFP 1310nm 2km MMF Duplex LC
BTI-SFP-FSM-LC	FSM-LC-ENC	100BASE-LX SFP 1310nm 10km SMF Duplex LC
BTI-SFP-FEX-DD-LC	FEX-DD-LC-ENC	100BASE-EX SFP 1310nm 40km SMF Duplex LC
BTI-SFP-FBD20L-31/55S	FBD20L-31/55S-ENC	100BASE-BX Bi-di SFP 1310nm TX/1490nm RX 20km w/DOM SMF Simplex LC
BTI-SFP-FBD20L-55/31S	FBD20L-55/31S-ENC	100BASE-BX Bi-di SFP 1490nm TX/1310nm RX 20km w/DOM SMF Simplex LC

1G SFP		
OEM Part Number	ENET Part Number	Description
BTI-MGBIC-M-TX	MGBIC-M-TX-ENC	10/100/1000BASE-T SFP 100m Copper RJ45
BTI-MGBIC-GSX-DD-LC	MGBIC-GSX-LC-ENC	1000BASE-SX SFP 850nm 550m w/DOM MMF Duplex LC
BTI-MGBIC-GLX-DD-LC	MGBIC-GLX-LC-ENC	1000BASE-LX/LH SFP 1310nm 10km w/DOM MMF/SMF Duplex LC
BTI-MGBIC-GEX-DD-LC	MGBIC-GEX-LC-ENC	1000BASE-EX SFP 1310nm 40km w/DOM MMF/SMF Duplex LC
BTI-MGBIC-GZX-DD-LC	MGBIC-GZX-LC-ENC	1000BASE-ZX SFP 1550nm 80km w/DOM SMF Duplex LC
BTI-MGBIC-EZX-DD-LC	MGBIC-EZX-LC-ENC	1000BASE-ZX SFP 1550nm 120km w/DOM SMF Duplex LC
BTI-SFP-GBD10L-DD-31/49S	GBD10L-31/49S-ENC	1000BASE-BX Bi-di SFP 1490nm TX/1310nm RX 20km w/DOM SMF Simplex LC
BTI-SFP-GBD10L-DD-49/31S	GBD10L-49/31S-ENC	1000BASE-BX Bi-di SFP 1310nm TX/1490nm RX 20km w/DOM SMF Simplex LC
BTI-SFP-GBD40E-DD-31/49S	GBD40E-31/49S-ENC	1000BASE-BX Bi-di SFP 1490nm TX/1310nm RX 40km w/DOM SMF Simplex LC
BTI-SFP-GBD40E-DD-49/31S	GBD40E-49/31S-ENC	1000BASE-BX Bi-di SFP 1310nm TX/1490nm RX 40km w/DOM SMF Simplex LC

Telco Systems - Continued

10G XFP		
OEM Part Number	ENET Part Number	Description
BTI-10GSR-DD-XFP	10GSR-DD-XFP-ENC	10GBASE-SR XFP 850nm 300m w/DOM MMF Duplex LC
BTI-10GLR-DD-XFP	10GLR-DD-XFP-ENC	10GBASE-LR XFP 1310nm 10km w/DOM SMF Duplex LC
BTI-10GLR-T-DD-XFP	10GLR-T-DD-XFP-ENC	10GBASE-LR XFP 1310nm 10km w/DOM SMF Duplex LC I-Temp
BTI-10GER-DD-XFP	10GER-DD-XFP-ENC	10GBASE-ER XFP 1550nm 40km w/DOM SMF Duplex LC
BTI-10GZR-DD-XFP	10GZR-DD-XFP-ENC	10GBASE-ZR XFP 1550nm 80km w/DOM SMF Duplex LC

CWDM XFP 80km		
OEM Part Number	ENET Part Number	Description
BTI-CW-ZR-47-XFP	CW-ZR-47-XFP-ENC	10GBASE-ZR CWDM XFP 1470nm 80km w/DOM SMF Duplex LC
BTI-CW-ZR-49-XFP	CW-ZR-49-XFP-ENC	10GBASE-ZR CWDM XFP 1490nm 80km w/DOM SMF Duplex LC
BTI-CW-ZR-51-XFP	CW-ZR-51-XFP-ENC	10GBASE-ZR CWDM XFP 1510nm 80km w/DOM SMF Duplex LC
BTI-CW-ZR-53-XFP	CW-ZR-53-XFP-ENC	10GBASE-ZR CWDM XFP 1530nm 80km w/DOM SMF Duplex LC
BTI-CW-ZR-55-XFP	CW-ZR-55-XFP-ENC	10GBASE-ZR CWDM XFP 1550nm 80km w/DOM SMF Duplex LC
BTI-CW-ZR-57-XFP	CW-ZR-57-XFP-ENC	10GBASE-ZR CWDM XFP 1570nm 80km w/DOM SMF Duplex LC
BTI-CW-ZR-59-XFP	CW-ZR-59-XFP-ENC	10GBASE-ZR CWDM XFP 1590nm 80km w/DOM SMF Duplex LC
BTI-CW-ZR-61-XFP	CW-ZR-61-XFP-ENC	10GBASE-ZR CWDM XFP 1610nm 80km w/DOM SMF Duplex LC

CWDM XFP 40km		
OEM Part Number	ENET Part Number	Description
BTI-CW-ER-47-XFP	CW-ER-47-XFP-ENC	10GBASE-ER CWDM XFP 1470nm 40km w/DOM SMF Duplex LC
BTI-CW-ER-49-XFP	CW-ER-49-XFP-ENC	10GBASE-ER CWDM XFP 1490nm 40km w/DOM SMF Duplex LC
BTI-CW-ER-51-XFP	CW-ER-51-XFP-ENC	10GBASE-ER CWDM XFP 1510nm 40km w/DOM SMF Duplex LC
BTI-CW-ER-53-XFP	CW-ER-53-XFP-ENC	10GBASE-ER CWDM XFP 1530nm 40km w/DOM SMF Duplex LC
BTI-CW-ER-55-XFP	CW-ER-55-XFP-ENC	10GBASE-ER CWDM XFP 1550nm 40km w/DOM SMF Duplex LC
BTI-CW-ER-57-XFP	CW-ER-57-XFP-ENC	10GBASE-ER CWDM XFP 1570nm 40km w/DOM SMF Duplex LC
BTI-CW-ER-59-XFP	CW-ER-59-XFP-ENC	10GBASE-ER CWDM XFP 1590nm 40km w/DOM SMF Duplex LC
BTI-CW-ER-61-XFP	CW-ER-61-XFP-ENC	10GBASE-ER CWDM XFP 1610nm 40km w/DOM SMF Duplex LC

DWDM XFP 80km		
OEM Part Number	ENET Part Number	Description
BTI-DW-ZR-20-XFP	DW-ZR-20-XFP-ENC	10GBASE-ZR DWDM XFP 1561.41nm 80km w/DOM SMF Duplex LC ITU CH 20
BTI-DW-ZR-21-XFP	DW-ZR-21-XFP-ENC	10GBASE-ZR DWDM XFP 1560.61nm 80km w/DOM SMF Duplex LC ITU CH 21
BTI-DW-ZR-22-XFP	DW-ZR-22-XFP-ENC	10GBASE-ZR DWDM XFP 1559.79nm 80km w/DOM SMF Duplex LC ITU CH 22
BTI-DW-ZR-23-XFP	DW-ZR-23-XFP-ENC	10GBASE-ZR DWDM XFP 1558.98nm 80km w/DOM SMF Duplex LC ITU CH 23
BTI-DW-ZR-24-XFP	DW-ZR-24-XFP-ENC	10GBASE-ZR DWDM XFP 1558.17nm 80km w/DOM SMF Duplex LC ITU CH 24
BTI-DW-ZR-25-XFP	DW-ZR-25-XFP-ENC	10GBASE-ZR DWDM XFP 1557.36nm 80km w/DOM SMF Duplex LC ITU CH 25
BTI-DW-ZR-26-XFP	DW-ZR-26-XFP-ENC	10GBASE-ZR DWDM XFP 1556.55nm 80km w/DOM SMF Duplex LC ITU CH 26

Telco Systems - Continued

10G	DWDM XFP 80km	
OEM Part Number	ENET Part Number	Description
BTI-DW-ZR-27-XFP	DW-ZR-27-XFP-ENC	10GBASE-ZR DWDM XFP 1555.75nm 80km w/DOM SMF Duplex LC ITU CH 27
BTI-DW-ZR-28-XFP	DW-ZR-28-XFP-ENC	10GBASE-ZR DWDM XFP 1554.94nm 80km w/DOM SMF Duplex LC ITU CH 28
BTI-DW-ZR-29-XFP	DW-ZR-29-XFP-ENC	10GBASE-ZR DWDM XFP 1554.13nm 80km w/DOM SMF Duplex LC ITU CH 29
BTI-DW-ZR-30-XFP	DW-ZR-30-XFP-ENC	10GBASE-ZR DWDM XFP 1553.33nm 80km w/DOM SMF Duplex LC ITU CH 30
BTI-DW-ZR-31-XFP	DW-ZR-31-XFP-ENC	10GBASE-ZR DWDM XFP 1552.52nm 80km w/DOM SMF Duplex LC ITU CH 31
BTI-DW-ZR-32-XFP	DW-ZR-32-XFP-ENC	10GBASE-ZR DWDM XFP 1551.72nm 80km w/DOM SMF Duplex LC ITU CH 32
BTI-DW-ZR-33-XFP	DW-ZR-33-XFP-ENC	10GBASE-ZR DWDM XFP 1550.92nm 80km w/DOM SMF Duplex LC ITU CH 33
BTI-DW-ZR-34-XFP	DW-ZR-34-XFP-ENC	10GBASE-ZR DWDM XFP 1550.12nm 80km w/DOM SMF Duplex LC ITU CH 34
BTI-DW-ZR-35-XFP	DW-ZR-35-XFP-ENC	10GBASE-ZR DWDM XFP 1549.32nm 80km w/DOM SMF Duplex LC ITU CH 35
BTI-DW-ZR-36-XFP	DW-ZR-36-XFP-ENC	10GBASE-ZR DWDM XFP 1548.51nm 80km w/DOM SMF Duplex LC ITU CH 36
BTI-DW-ZR-37-XFP	DW-ZR-37-XFP-ENC	10GBASE-ZR DWDM XFP 1547.72nm 80km w/DOM SMF Duplex LC ITU CH 37
BTI-DW-ZR-38-XFP	DW-ZR-38-XFP-ENC	10GBASE-ZR DWDM XFP 1546.92nm 80km w/DOM SMF Duplex LC ITU CH 38
BTI-DW-ZR-39-XFP	DW-ZR-39-XFP-ENC	10GBASE-ZR DWDM XFP 1546.12nm 80km w/DOM SMF Duplex LC ITU CH 39
BTI-DW-ZR-40-XFP	DW-ZR-40-XFP-ENC	10GBASE-ZR DWDM XFP 1545.32nm 80km w/DOM SMF Duplex LC ITU CH 40
BTI-DW-ZR-41-XFP	DW-ZR-41-XFP-ENC	10GBASE-ZR DWDM XFP 1544.53nm 80km w/DOM SMF Duplex LC ITU CH 41
BTI-DW-ZR-42-XFP	DW-ZR-42-XFP-ENC	10GBASE-ZR DWDM XFP 1543.73nm 80km w/DOM SMF Duplex LC ITU CH 42
BTI-DW-ZR-43-XFP	DW-ZR-43-XFP-ENC	10GBASE-ZR DWDM XFP 1542.94nm 80km w/DOM SMF Duplex LC ITU CH 43
BTI-DW-ZR-44-XFP	DW-ZR-44-XFP-ENC	10GBASE-ZR DWDM XFP 1542.14nm 80km w/DOM SMF Duplex LC ITU CH 44
BTI-DW-ZR-45-XFP	DW-ZR-45-XFP-ENC	10GBASE-ZR DWDM XFP 1541.35nm 80km w/DOM SMF Duplex LC ITU CH 45
BTI-DW-ZR-46-XFP	DW-ZR-46-XFP-ENC	10GBASE-ZR DWDM XFP 1540.56nm 80km w/DOM SMF Duplex LC ITU CH 46
BTI-DW-ZR-47-XFP	DW-ZR-47-XFP-ENC	10GBASE-ZR DWDM XFP 1539.77nm 80km w/DOM SMF Duplex LC ITU CH 47
BTI-DW-ZR-48-XFP	DW-ZR-48-XFP-ENC	10GBASE-ZR DWDM XFP 1538.98nm 80km w/DOM SMF Duplex LC ITU CH 48
BTI-DW-ZR-49-XFP	DW-ZR-49-XFP-ENC	10GBASE-ZR DWDM XFP 1538.19nm 80km w/DOM SMF Duplex LC ITU CH 49
BTI-DW-ZR-50-XFP	DW-ZR-50-XFP-ENC	10GBASE-ZR DWDM XFP 1537.40nm 80km w/DOM SMF Duplex LC ITU CH 50
BTI-DW-ZR-51-XFP	DW-ZR-51-XFP-ENC	10GBASE-ZR DWDM XFP 1536.61nm 80km w/DOM SMF Duplex LC ITU CH 51
BTI-DW-ZR-52-XFP	DW-ZR-52-XFP-ENC	10GBASE-ZR DWDM XFP 1535.82nm 80km w/DOM SMF Duplex LC ITU CH 52
BTI-DW-ZR-53-XFP	DW-ZR-53-XFP-ENC	10GBASE-ZR DWDM XFP 1535.04nm 80km w/DOM SMF Duplex LC ITU CH 53

Telco Systems - Continued

10G DWDM XFP 80km		
OEM Part Number	ENET Part Number	Description
BTI-DW-ZR-54-XFP	DW-ZR-54-XFP-ENC	10GBASE-ZR DWDM XFP 1534.25nm 80km w/DOM SMF Duplex LC ITU CH 54
BTI-DW-ZR-55-XFP	DW-ZR-55-XFP-ENC	10GBASE-ZR DWDM XFP 1533.47nm 80km w/DOM SMF Duplex LC ITU CH 55
BTI-DW-ZR-56-XFP	DW-ZR-56-XFP-ENC	10GBASE-ZR DWDM XFP 1532.68nm 80km w/DOM SMF Duplex LC ITU CH 56
BTI-DW-ZR-57-XFP	DW-ZR-57-XFP-ENC	10GBASE-ZR DWDM XFP 1531.90nm 80km w/DOM SMF Duplex LC ITU CH 57
BTI-DW-ZR-58-XFP	DW-ZR-58-XFP-ENC	10GBASE-ZR DWDM XFP 1531.12nm 80km w/DOM SMF Duplex LC ITU CH 58
BTI-DW-ZR-59-XFP	DW-ZR-59-XFP-ENC	10GBASE-ZR DWDM XFP 1530.33nm 80km w/DOM SMF Duplex LC ITU CH 59

DWDM XFP 40km		
OEM Part Number	ENET Part Number	Description
BTI-DW-ER-20-XFP	DW-ER-20-XFP-ENC	10GBASE-ER DWDM XFP 1561.41nm 40km w/DOM SMF Duplex LC ITU CH 20
BTI-DW-ER-21-XFP	DW-ER-21-XFP-ENC	10GBASE-ER DWDM XFP 1560.61nm 40km w/DOM SMF Duplex LC ITU CH 21
BTI-DW-ER-22-XFP	DW-ER-22-XFP-ENC	10GBASE-ER DWDM XFP 1559.79nm 40km w/DOM SMF Duplex LC ITU CH 22
BTI-DW-ER-23-XFP	DW-ER-23-XFP-ENC	10GBASE-ER DWDM XFP 1558.98nm 40km w/DOM SMF Duplex LC ITU CH 23
BTI-DW-ER-24-XFP	DW-ER-24-XFP-ENC	10GBASE-ER DWDM XFP 1558.17nm 40km w/DOM SMF Duplex LC ITU CH 24
BTI-DW-ER-25-XFP	DW-ER-25-XFP-ENC	10GBASE-ER DWDM XFP 1557.36nm 40km w/DOM SMF Duplex LC ITU CH 25
BTI-DW-ER-26-XFP	DW-ER-26-XFP-ENC	10GBASE-ER DWDM XFP 1556.55nm 40km w/DOM SMF Duplex LC ITU CH 26
BTI-DW-ER-27-XFP	DW-ER-27-XFP-ENC	10GBASE-ER DWDM XFP 1555.75nm 40km w/DOM SMF Duplex LC ITU CH 27
BTI-DW-ER-28-XFP	DW-ER-28-XFP-ENC	10GBASE-ER DWDM XFP 1554.94nm 40km w/DOM SMF Duplex LC ITU CH 28
BTI-DW-ER-29-XFP	DW-ER-29-XFP-ENC	10GBASE-ER DWDM XFP 1554.13nm 40km w/DOM SMF Duplex LC ITU CH 29
BTI-DW-ER-30-XFP	DW-ER-30-XFP-ENC	10GBASE-ER DWDM XFP 1553.33nm 40km w/DOM SMF Duplex LC ITU CH 30
BTI-DW-ER-31-XFP	DW-ER-31-XFP-ENC	10GBASE-ER DWDM XFP 1552.52nm 40km w/DOM SMF Duplex LC ITU CH 31
BTI-DW-ER-32-XFP	DW-ER-32-XFP-ENC	10GBASE-ER DWDM XFP 1551.72nm 40km w/DOM SMF Duplex LC ITU CH 32
BTI-DW-ER-33-XFP	DW-ER-33-XFP-ENC	10GBASE-ER DWDM XFP 1550.92nm 40km w/DOM SMF Duplex LC ITU CH 33
BTI-DW-ER-34-XFP	DW-ER-34-XFP-ENC	10GBASE-ER DWDM XFP 1550.12nm 40km w/DOM SMF Duplex LC ITU CH 34
BTI-DW-ER-35-XFP	DW-ER-35-XFP-ENC	10GBASE-ER DWDM XFP 1549.32nm 40km w/DOM SMF Duplex LC ITU CH 35
BTI-DW-ER-36-XFP	DW-ER-36-XFP-ENC	10GBASE-ER DWDM XFP 1548.51nm 40km w/DOM SMF Duplex LC ITU CH 36
BTI-DW-ER-37-XFP	DW-ER-37-XFP-ENC	10GBASE-ER DWDM XFP 1547.72nm 40km w/DOM SMF Duplex LC ITU CH 37
BTI-DW-ER-38-XFP	DW-ER-38-XFP-ENC	10GBASE-ER DWDM XFP 1546.92nm 40km w/DOM SMF Duplex LC ITU CH 38

Telco Systems - Continued

DWDM XFP 40km		
OEM Part Number	ENET Part Number	Description
BTI-DW-ER-39-XFP	DW-ER-39-XFP-ENC	10GBASE-ER DWDM XFP 1546.12nm 40km w/DOM SMF Duplex LC ITU CH 39
BTI-DW-ER-40-XFP	DW-ER-40-XFP-ENC	10GBASE-ER DWDM XFP 1545.32nm 40km w/DOM SMF Duplex LC ITU CH 40
BTI-DW-ER-41-XFP	DW-ER-41-XFP-ENC	10GBASE-ER DWDM XFP 1544.53nm 40km w/DOM SMF Duplex LC ITU CH 41
BTI-DW-ER-42-XFP	DW-ER-42-XFP-ENC	10GBASE-ER DWDM XFP 1543.73nm 40km w/DOM SMF Duplex LC ITU CH 42
BTI-DW-ER-43-XFP	DW-ER-43-XFP-ENC	10GBASE-ER DWDM XFP 1542.94nm 40km w/DOM SMF Duplex LC ITU CH 43
BTI-DW-ER-44-XFP	DW-ER-44-XFP-ENC	10GBASE-ER DWDM XFP 1542.14nm 40km w/DOM SMF Duplex LC ITU CH 44
BTI-DW-ER-45-XFP	DW-ER-45-XFP-ENC	10GBASE-ER DWDM XFP 1541.35nm 40km w/DOM SMF Duplex LC ITU CH 45
BTI-DW-ER-46-XFP	DW-ER-46-XFP-ENC	10GBASE-ER DWDM XFP 1540.56nm 40km w/DOM SMF Duplex LC ITU CH 46
BTI-DW-ER-47-XFP	DW-ER-47-XFP-ENC	10GBASE-ER DWDM XFP 1539.77nm 40km w/DOM SMF Duplex LC ITU CH 47
BTI-DW-ER-48-XFP	DW-ER-48-XFP-ENC	10GBASE-ER DWDM XFP 1538.98nm 40km w/DOM SMF Duplex LC ITU CH 48
BTI-DW-ER-49-XFP	DW-ER-49-XFP-ENC	10GBASE-ER DWDM XFP 1538.19nm 40km w/DOM SMF Duplex LC ITU CH 49
BTI-DW-ER-50-XFP	DW-ER-50-XFP-ENC	10GBASE-ER DWDM XFP 1537.40nm 40km w/DOM SMF Duplex LC ITU CH 50
BTI-DW-ER-51-XFP	DW-ER-51-XFP-ENC	10GBASE-ER DWDM XFP 1536.61nm 40km w/DOM SMF Duplex LC ITU CH 51
BTI-DW-ER-52-XFP	DW-ER-52-XFP-ENC	10GBASE-ER DWDM XFP 1535.82nm 40km w/DOM SMF Duplex LC ITU CH 52
BTI-DW-ER-53-XFP	DW-ER-53-XFP-ENC	10GBASE-ER DWDM XFP 1535.04nm 40km w/DOM SMF Duplex LC ITU CH 53
BTI-DW-ER-54-XFP	DW-ER-54-XFP-ENC	10GBASE-ER DWDM XFP 1534.25nm 40km w/DOM SMF Duplex LC ITU CH 54
BTI-DW-ER-55-XFP	DW-ER-55-XFP-ENC	10GBASE-ER DWDM XFP 1533.47nm 40km w/DOM SMF Duplex LC ITU CH 55
BTI-DW-ER-56-XFP	DW-ER-56-XFP-ENC	10GBASE-ER DWDM XFP 1532.68nm 40km w/DOM SMF Duplex LC ITU CH 56
BTI-DW-ER-57-XFP	DW-ER-57-XFP-ENC	10GBASE-ER DWDM XFP 1531.90nm 40km w/DOM SMF Duplex LC ITU CH 57
BTI-DW-ER-58-XFP	DW-ER-58-XFP-ENC	10GBASE-ER DWDM XFP 1531.12nm 40km w/DOM SMF Duplex LC ITU CH 58
BTI-DW-ER-59-XFP	DW-ER-59-XFP-ENC	10GBASE-ER DWDM XFP 1530.33nm 40km w/DOM SMF Duplex LC ITU CH 59

SFP+		
OEM Part Number	ENET Part Number	Description
BTI-10GSR-DD-SFP+	10GSR-DD-SFP+-ENC	10GBASE-SR SFP+ 850nm 300m w/DOM MMF Duplex LC
BTI-10GLR-DD-SFP+	10GLR-DD-SFP+-ENC	10GBASE-LR SFP+ 1310nm 10km w/DOM SMF Duplex LC
BTI-10GER-DD-SFP+	10GER-DD-SFP+-ENC	10GBASE-ER SFP+ 1550nm 40KM w/DOM SMF Duplex LC
BTI-10GZR-DD-SFP+	10GZR-DD-SFP+-ENC	10GBASE-ZR SFP+ 1550nm 80KM w/DOM SMF Duplex LC

Telco Systems - Continued

10G		Bidi SFP+
OEM Part Number	ENET Part Number	Description
BTI-SPP+-XBD10L-DD-33/27S	SPP+-10L-33/27S-ENC	10GBASE-LR Bi-di SFP+ 1330nm TX/1270nm RX 20km w/DOM SMF Simplex LC
BTI-SFP+-XBD10L-DD-27/33S	SFP+-10L-27/33S-ENC	10GBASE-LR Bi-di SFP+ 1270nm TX/1330nm RX 20km w/DOM SMF Simplex LC
BTI-SFP+-XBD40L-DD-33/27S	SFP+-40L-33/27S-ENC	10GBASE-ER Bi-di SFP+ 1330nm TX/1270nm RX 40km w/DOM SMF Simplex LC
BTI-SFP+-XBD40L-DD-27/33S	SFP+-40L-27/33S-ENC	10GBASE-ER Bi-di SFP+ 1270nm TX/1330nm RX 40km w/DOM SMF Simplex LC
BTI-SFP+-XBD60L-DD-33/27S	SFP+-60L-33/27S-ENC	10GBASE-ER Bi-di SFP+ 1330nm TX/1270nm RX 60km w/DOM SMF Simplex LC
BTI-SFP+-XBD60L-DD-27/33S	SFP+-60L-27/33S-ENC	10GBASE-ER Bi-di SFP+ 1270nm TX/1330nm RX 60km w/DOM SMF Simplex LC

CWDM SFP+ 80km		
OEM Part Number	ENET Part Number	Description
BTI-CW-ZR-47-SFP+	CW-ZR-47-SFP+-ENC	10GBASE-ZR CWDM SFP+ 1470nm 80km w/DOM SMF Duplex LC
BTI-CW-ZR-49-SFP+	CW-ZR-49-SFP+-ENC	10GBASE-ZR CWDM SFP+ 1490nm 80km w/DOM SMF Duplex LC
BTI-CW-ZR-51-SFP+	CW-ZR-51-SFP+-ENC	10GBASE-ZR CWDM SFP+ 1510nm 80km w/DOM SMF Duplex LC
BTI-CW-ZR-53-SFP+	CW-ZR-53-SFP+-ENC	10GBASE-ZR CWDM SFP+ 1530nm 80km w/DOM SMF Duplex LC
BTI-CW-ZR-55-SFP+	CW-ZR-55-SFP+-ENC	10GBASE-ZR CWDM SFP+ 1550nm 80km w/DOM SMF Duplex LC
BTI-CW-ZR-57-SFP+	CW-ZR-57-SFP+-ENC	10GBASE-ZR CWDM SFP+ 1570nm 80km w/DOM SMF Duplex LC
BTI-CW-ZR-59-SFP+	CW-ZR-59-SFP+-ENC	10GBASE-ZR CWDM SFP+ 1590nm 80km w/DOM SMF Duplex LC
BTI-CW-ZR-61-SFP+	CW-ZR-61-SFP+-ENC	10GBASE-ZR CWDM SFP+ 1610nm 80km w/DOM SMF Duplex LC

CWDM SFP+ 40km		
OEM Part Number	ENET Part Number	Description
BTI-CW-ER-47-SFP+	CW-ER-47-SFP+-ENC	10GBASE-ER CWDM SFP+ 1470nm 40km w/DOM SMF Duplex LC
BTI-CW-ER-49-SFP+	CW-ER-49-SFP+-ENC	10GBASE-ER CWDM SFP+ 1490nm 40km w/DOM SMF Duplex LC
BTI-CW-ER-51-SFP+	CW-ER-51-SFP+-ENC	10GBASE-ER CWDM SFP+ 1510nm 40km w/DOM SMF Duplex LC
BTI-CW-ER-53-SFP+	CW-ER-53-SFP+-ENC	10GBASE-ER CWDM SFP+ 1530nm 40km w/DOM SMF Duplex LC
BTI-CW-ER-55-SFP+	CW-ER-55-SFP+-ENC	10GBASE-ER CWDM SFP+ 1550nm 40km w/DOM SMF Duplex LC
BTI-CW-ER-57-SFP+	CW-ER-57-SFP+-ENC	10GBASE-ER CWDM SFP+ 1570nm 40km w/DOM SMF Duplex LC
BTI-CW-ER-59-SFP+	CW-ER-59-SFP+-ENC	10GBASE-ER CWDM SFP+ 1590nm 40km w/DOM SMF Duplex LC
BTI-CW-ER-61-SFP+	CW-ER-61-SFP+-ENC	10GBASE-ER CWDM SFP+ 1610nm 40km w/DOM SMF Duplex LC

DWDM SFP+ 80km		
OEM Part Number	ENET Part Number	Description
BTI-DW-ZR-20-SFP+	DW-ZR-20-SFP+-ENC	10GBASE-ZR DWDM SFP+ 1561.41nm 80km w/DOM SMF Duplex LC ITU CH 20
BTI-DW-ZR-21-SFP+	DW-ZR-21-SFP+-ENC	10GBASE-ZR DWDM SFP+ 1560.61nm 80km w/DOM SMF Duplex LC ITU CH 21
BTI-DW-ZR-22-SFP+	DW-ZR-22-SFP+-ENC	10GBASE-ZR DWDM SFP+ 1559.79nm 80km w/DOM SMF Duplex LC ITU CH 22

Telco Systems - Continued

DWDM SFP+ 80km		
OEM Part Number	ENET Part Number	Description
BTI-DW-ZR-23-SFP+	DW-ZR-23-SFP+-ENC	10GBASE-ZR DWDM SFP+ 1558.98nm 80km w/DOM SMF Duplex LC ITU CH 23
BTI-DW-ZR-24-SFP+	DW-ZR-24-SFP+-ENC	10GBASE-ZR DWDM SFP+ 1558.17nm 80km w/DOM SMF Duplex LC ITU CH 24
BTI-DW-ZR-25-SFP+	DW-ZR-25-SFP+-ENC	10GBASE-ZR DWDM SFP+ 1557.36nm 80km w/DOM SMF Duplex LC ITU CH 25
BTI-DW-ZR-26-SFP+	DW-ZR-26-SFP+-ENC	10GBASE-ZR DWDM SFP+ 1556.55nm 80km w/DOM SMF Duplex LC ITU CH 26
BTI-DW-ZR-27-SFP+	DW-ZR-27-SFP+-ENC	10GBASE-ZR DWDM SFP+ 1555.75nm 80km w/DOM SMF Duplex LC ITU CH 27
BTI-DW-ZR-28-SFP+	DW-ZR-28-SFP+-ENC	10GBASE-ZR DWDM SFP+ 1554.94nm 80km w/DOM SMF Duplex LC ITU CH 28
BTI-DW-ZR-29-SFP+	DW-ZR-29-SFP+-ENC	10GBASE-ZR DWDM SFP+ 1554.13nm 80km w/DOM SMF Duplex LC ITU CH 29
BTI-DW-ZR-30-SFP+	DW-ZR-30-SFP+-ENC	10GBASE-ZR DWDM SFP+ 1553.33nm 80km w/DOM SMF Duplex LC ITU CH 30
BTI-DW-ZR-31-SFP+	DW-ZR-31-SFP+-ENC	10GBASE-ZR DWDM SFP+ 1552.52nm 80km w/DOM SMF Duplex LC ITU CH 31
BTI-DW-ZR-32-SFP+	DW-ZR-32-SFP+-ENC	10GBASE-ZR DWDM SFP+ 1551.72nm 80km w/DOM SMF Duplex LC ITU CH 32
BTI-DW-ZR-33-SFP+	DW-ZR-33-SFP+-ENC	10GBASE-ZR DWDM SFP+ 1550.92nm 80km w/DOM SMF Duplex LC ITU CH 33
BTI-DW-ZR-34-SFP+	DW-ZR-34-SFP+-ENC	10GBASE-ZR DWDM SFP+ 1550.12nm 80km w/DOM SMF Duplex LC ITU CH 34
BTI-DW-ZR-35-SFP+	DW-ZR-35-SFP+-ENC	10GBASE-ZR DWDM SFP+ 1549.32nm 80km w/DOM SMF Duplex LC ITU CH 35
BTI-DW-ZR-36-SFP+	DW-ZR-36-SFP+-ENC	10GBASE-ZR DWDM SFP+ 1548.51nm 80km w/DOM SMF Duplex LC ITU CH 36
BTI-DW-ZR-37-SFP+	DW-ZR-37-SFP+-ENC	10GBASE-ZR DWDM SFP+ 1547.72nm 80km w/DOM SMF Duplex LC ITU CH 37
BTI-DW-ZR-38-SFP+	DW-ZR-38-SFP+-ENC	10GBASE-ZR DWDM SFP+ 1546.92nm 80km w/DOM SMF Duplex LC ITU CH 38
BTI-DW-ZR-39-SFP+	DW-ZR-39-SFP+-ENC	10GBASE-ZR DWDM SFP+ 1546.12nm 80km w/DOM SMF Duplex LC ITU CH 39
BTI-DW-ZR-40-SFP+	DW-ZR-40-SFP+-ENC	10GBASE-ZR DWDM SFP+ 1545.32nm 80km w/DOM SMF Duplex LC ITU CH 40
BTI-DW-ZR-41-SFP+	DW-ZR-41-SFP+-ENC	10GBASE-ZR DWDM SFP+ 1544.53nm 80km w/DOM SMF Duplex LC ITU CH 41
BTI-DW-ZR-42-SFP+	DW-ZR-42-SFP+-ENC	10GBASE-ZR DWDM SFP+ 1543.73nm 80km w/DOM SMF Duplex LC ITU CH 42
BTI-DW-ZR-43-SFP+	DW-ZR-43-SFP+-ENC	10GBASE-ZR DWDM SFP+ 1542.94nm 80km w/DOM SMF Duplex LC ITU CH 43
BTI-DW-ZR-44-SFP+	DW-ZR-44-SFP+-ENC	10GBASE-ZR DWDM SFP+ 1542.14nm 80km w/DOM SMF Duplex LC ITU CH 44
BTI-DW-ZR-45-SFP+	DW-ZR-45-SFP+-ENC	10GBASE-ZR DWDM SFP+ 1541.35nm 80km w/DOM SMF Duplex LC ITU CH 45
BTI-DW-ZR-46-SFP+	DW-ZR-46-SFP+-ENC	10GBASE-ZR DWDM SFP+ 1540.56nm 80km w/DOM SMF Duplex LC ITU CH 46
BTI-DW-ZR-47-SFP+	DW-ZR-47-SFP+-ENC	10GBASE-ZR DWDM SFP+ 1539.77nm 80km w/DOM SMF Duplex LC ITU CH 47
BTI-DW-ZR-48-SFP+	DW-ZR-48-SFP+-ENC	10GBASE-ZR DWDM SFP+ 1538.98nm 80km w/DOM SMF Duplex LC ITU CH 48
BTI-DW-ZR-49-SFP+	DW-ZR-49-SFP+-ENC	10GBASE-ZR DWDM SFP+ 1538.19nm 80km w/DOM SMF Duplex LC ITU CH 49

Telco Systems - Continued

DWDM SFP+ 80km		
OEM Part Number	ENET Part Number	Description
BTI-DW-ZR-50-SFP+	DW-ZR-50-SFP+-ENC	10GBASE-ZR DWDM SFP+ 1537.40nm 80km w/DOM SMF Duplex LC ITU CH 50
BTI-DW-ZR-51-SFP+	DW-ZR-51-SFP+-ENC	10GBASE-ZR DWDM SFP+ 1536.61nm 80km w/DOM SMF Duplex LC ITU CH 51
BTI-DW-ZR-52-SFP+	DW-ZR-52-SFP+-ENC	10GBASE-ZR DWDM SFP+ 1535.82nm 80km w/DOM SMF Duplex LC ITU CH 52
BTI-DW-ZR-53-SFP+	DW-ZR-53-SFP+-ENC	10GBASE-ZR DWDM SFP+ 1535.04nm 80km w/DOM SMF Duplex LC ITU CH 53
BTI-DW-ZR-54-SFP+	DW-ZR-54-SFP+-ENC	10GBASE-ZR DWDM SFP+ 1534.25nm 80km w/DOM SMF Duplex LC ITU CH 54
BTI-DW-ZR-55-SFP+	DW-ZR-55-SFP+-ENC	10GBASE-ZR DWDM SFP+ 1533.47nm 80km w/DOM SMF Duplex LC ITU CH 55
BTI-DW-ZR-56-SFP+	DW-ZR-56-SFP+-ENC	10GBASE-ZR DWDM SFP+ 1532.68nm 80km w/DOM SMF Duplex LC ITU CH 56
BTI-DW-ZR-57-SFP+	DW-ZR-57-SFP+-ENC	10GBASE-ZR DWDM SFP+ 1531.90nm 80km w/DOM SMF Duplex LC ITU CH 57
BTI-DW-ZR-58-SFP+	DW-ZR-58-SFP+-ENC	10GBASE-ZR DWDM SFP+ 1531.12nm 80km w/DOM SMF Duplex LC ITU CH 58
BTI-DW-ZR-59-SFP+	DW-ZR-59-SFP+-ENC	10GBASE-ZR DWDM SFP+ 1530.33nm 80km w/DOM SMF Duplex LC ITU CH 59

DWDM SFP+ 40km		
OEM Part Number	ENET Part Number	Description
BTI-DW-ER-20-SFP+	DW-ER-20-SFP+-ENC	10GBASE-ER DWDM SFP+ 1561.41nm 40km w/DOM SMF Duplex LC ITU CH 20
BTI-DW-ER-21-SFP+	DW-ER-21-SFP+-ENC	10GBASE-ER DWDM SFP+ 1560.61nm 40km w/DOM SMF Duplex LC ITU CH 21
BTI-DW-ER-22-SFP+	DW-ER-22-SFP+-ENC	10GBASE-ER DWDM SFP+ 1559.79nm 40km w/DOM SMF Duplex LC ITU CH 22
BTI-DW-ER-23-SFP+	DW-ER-23-SFP+-ENC	10GBASE-ER DWDM SFP+ 1558.98nm 40km w/DOM SMF Duplex LC ITU CH 23
BTI-DW-ER-24-SFP+	DW-ER-24-SFP+-ENC	10GBASE-ER DWDM SFP+ 1558.17nm 40km w/DOM SMF Duplex LC ITU CH 24
BTI-DW-ER-25-SFP+	DW-ER-25-SFP+-ENC	10GBASE-ER DWDM SFP+ 1557.36nm 40km w/DOM SMF Duplex LC ITU CH 25
BTI-DW-ER-26-SFP+	DW-ER-26-SFP+-ENC	10GBASE-ER DWDM SFP+ 1556.55nm 40km w/DOM SMF Duplex LC ITU CH 26
BTI-DW-ER-27-SFP+	DW-ER-27-SFP+-ENC	10GBASE-ER DWDM SFP+ 1555.75nm 40km w/DOM SMF Duplex LC ITU CH 27
BTI-DW-ER-28-SFP+	DW-ER-28-SFP+-ENC	10GBASE-ER DWDM SFP+ 1554.94nm 40km w/DOM SMF Duplex LC ITU CH 28
BTI-DW-ER-29-SFP+	DW-ER-29-SFP+-ENC	10GBASE-ER DWDM SFP+ 1554.13nm 40km w/DOM SMF Duplex LC ITU CH 29
BTI-DW-ER-30-SFP+	DW-ER-30-SFP+-ENC	10GBASE-ER DWDM SFP+ 1553.33nm 40km w/DOM SMF Duplex LC ITU CH 30
BTI-DW-ER-31-SFP+	DW-ER-31-SFP+-ENC	10GBASE-ER DWDM SFP+ 1552.52nm 40km w/DOM SMF Duplex LC ITU CH 31
BTI-DW-ER-32-SFP+	DW-ER-32-SFP+-ENC	10GBASE-ER DWDM SFP+ 1551.72nm 40km w/DOM SMF Duplex LC ITU CH 32
BTI-DW-ER-33-SFP+	DW-ER-33-SFP+-ENC	10GBASE-ER DWDM SFP+ 1550.92nm 40km w/DOM SMF Duplex LC ITU CH 33
BTI-DW-ER-34-SFP+	DW-ER-34-SFP+-ENC	10GBASE-ER DWDM SFP+ 1550.12nm 40km w/DOM SMF Duplex LC ITU CH 34

Telco Systems - Continued

DWDM SFP+ 40km		
OEM Part Number	ENET Part Number	Description
BTI-DW-ER-35-SFP+	DW-ER-35-SFP+-ENC	10GBASE-ER DWDM SFP+ 1549.32nm 40km w/DOM SMF Duplex LC ITU CH 35
BTI-DW-ER-36-SFP+	DW-ER-36-SFP+-ENC	10GBASE-ER DWDM SFP+ 1548.51nm 40km w/DOM SMF Duplex LC ITU CH 36
BTI-DW-ER-37-SFP+	DW-ER-37-SFP+-ENC	10GBASE-ER DWDM SFP+ 1547.72nm 40km w/DOM SMF Duplex LC ITU CH 37
BTI-DW-ER-38-SFP+	DW-ER-38-SFP+-ENC	10GBASE-ER DWDM SFP+ 1546.92nm 40km w/DOM SMF Duplex LC ITU CH 38
BTI-DW-ER-39-SFP+	DW-ER-39-SFP+-ENC	10GBASE-ER DWDM SFP+ 1546.12nm 40km w/DOM SMF Duplex LC ITU CH 39
BTI-DW-ER-40-SFP+	DW-ER-40-SFP+-ENC	10GBASE-ER DWDM SFP+ 1545.32nm 40km w/DOM SMF Duplex LC ITU CH 40
BTI-DW-ER-41-SFP+	DW-ER-41-SFP+-ENC	10GBASE-ER DWDM SFP+ 1544.53nm 40km w/DOM SMF Duplex LC ITU CH 41
BTI-DW-ER-42-SFP+	DW-ER-42-SFP+-ENC	10GBASE-ER DWDM SFP+ 1543.73nm 40km w/DOM SMF Duplex LC ITU CH 42
BTI-DW-ER-43-SFP+	DW-ER-43-SFP+-ENC	10GBASE-ER DWDM SFP+ 1542.94nm 40km w/DOM SMF Duplex LC ITU CH 43
BTI-DW-ER-44-SFP+	DW-ER-44-SFP+-ENC	10GBASE-ER DWDM SFP+ 1542.14nm 40km w/DOM SMF Duplex LC ITU CH 44
BTI-DW-ER-45-SFP+	DW-ER-45-SFP+-ENC	10GBASE-ER DWDM SFP+ 1541.35nm 40km w/DOM SMF Duplex LC ITU CH 45
BTI-DW-ER-46-SFP+	DW-ER-46-SFP+-ENC	10GBASE-ER DWDM SFP+ 1540.56nm 40km w/DOM SMF Duplex LC ITU CH 46
BTI-DW-ER-47-SFP+	DW-ER-47-SFP+-ENC	10GBASE-ER DWDM SFP+ 1539.77nm 40km w/DOM SMF Duplex LC ITU CH 47
BTI-DW-ER-48-SFP+	DW-ER-48-SFP+-ENC	10GBASE-ER DWDM SFP+ 1538.98nm 40km w/DOM SMF Duplex LC ITU CH 48
BTI-DW-ER-49-SFP+	DW-ER-49-SFP+-ENC	10GBASE-ER DWDM SFP+ 1538.19nm 40km w/DOM SMF Duplex LC ITU CH 49
BTI-DW-ER-50-SFP+	DW-ER-50-SFP+-ENC	10GBASE-ER DWDM SFP+ 1537.40nm 40km w/DOM SMF Duplex LC ITU CH 50
BTI-DW-ER-51-SFP+	DW-ER-51-SFP+-ENC	10GBASE-ER DWDM SFP+ 1536.61nm 40km w/DOM SMF Duplex LC ITU CH 51
BTI-DW-ER-52-SFP+	DW-ER-52-SFP+-ENC	10GBASE-ER DWDM SFP+ 1535.82nm 40km w/DOM SMF Duplex LC ITU CH 52
BTI-DW-ER-53-SFP+	DW-ER-53-SFP+-ENC	10GBASE-ER DWDM SFP+ 1535.04nm 40km w/DOM SMF Duplex LC ITU CH 53
BTI-DW-ER-54-SFP+	DW-ER-54-SFP+-ENC	10GBASE-ER DWDM SFP+ 1534.25nm 40km w/DOM SMF Duplex LC ITU CH 54
BTI-DW-ER-55-SFP+	DW-ER-55-SFP+-ENC	10GBASE-ER DWDM SFP+ 1533.47nm 40km w/DOM SMF Duplex LC ITU CH 55
BTI-DW-ER-56-SFP+	DW-ER-56-SFP+-ENC	10GBASE-ER DWDM SFP+ 1532.68nm 40km w/DOM SMF Duplex LC ITU CH 56
BTI-DW-ER-57-SFP+	DW-ER-57-SFP+-ENC	10GBASE-ER DWDM SFP+ 1531.90nm 40km w/DOM SMF Duplex LC ITU CH 57
BTI-DW-ER-58-SFP+	DW-ER-58-SFP+-ENC	10GBASE-ER DWDM SFP+ 1531.12nm 40km w/DOM SMF Duplex LC ITU CH 58
BTI-DW-ER-59-SFP+	DW-ER-59-SFP+-ENC	10GBASE-ER DWDM SFP+ 1530.33nm 40km w/DOM SMF Duplex LC ITU CH 59

Tellabs

SFP		
OEM Part Number	ENET Part Number	Description
C11T-S1GBER450030	C11T-S1GBER450030-ENC	10/100/1000BASE-T SFP 100m Copper RJ45
128211	128211-ENC	1000BASE-SX SFP 850nm 550m w/DOM MMF Duplex LC
0410-0447	0410-0447-ENC	1000BASE-SX SFP 850nm 550m w/DOM MMF Duplex LC
81.86Z001GMSX55-R5	81.86Z001GMSX55-R5-ENC	1000BASE-SX SFP 850nm 550m w/DOM MMF Duplex LC
0410-0448	0410-0448-ENC	1000BASE-LX/LH SFP 1310nm 10km w/DOM MMF/SMF Duplex LC
C11.T-S1GBELX1131S	C11.T-S1GBELX1131S-ENC	1000BASE-LX/LH SFP 1310nm 10km w/DOM MMF/SMF Duplex LC
81.11T-S1GB40KM-R6	81.11T-S1GB40KM-R6-ENC	1000BASE-EX SFP 1310nm 40km w/DOM MMF/SMF Duplex LC
0410-044x	0410-044x-ENC	1000BASE-ZX SFP 1550nm 80km w/DOM SMF Duplex LC

XFP		
OEM Part Number	ENET Part Number	Description
81.XO192SR1851M	81.XO192SR1851M-ENC	10GBASE-SR XFP 850nm 300m w/DOM MMF Duplex LC
C.11T-XO192SR1851M	C.11T-XO192SR1851M-ENC	10GBASE-SR XFP 850nm 300m w/DOM MMF Duplex LC
4195098	4195098-ENC	10GBASE-LR XFP 1310nm 10km w/DOM SMF Duplex LC
C.11T-8800-XFP-IR2	C.11T-8800-XFP-IR2-ENC	10GBASE-ER XFP 1550nm 40km w/DOM SMF Duplex LC
81.X111GIR2151S	81.X111GIR2151S-ENC	10GBASE-ER XFP 1550nm 40km w/DOM SMF Duplex LC

Zyxel

SFP		
OEM Part Number	ENET Part Number	Description
SFP-1000T	SFP-1000T-ENC	10/100/1000BASE-T SFP 100m Copper RJ45
SFP-SX-D	SFP-SX-D-ENC	1000BASE-SX SFP 850nm 550m w/DOM MMF Duplex LC
SFP-LX-10-D	SFP-LX-10-D-ENC	1000BASE-LX/LH SFP 1310nm 10km w/DOM MMF/SMF Duplex LC
SFP-LHX1310-40-D	SFP-LHX1310-40-D-ENC	1000BASE-EX SFP 1310nm 40km w/DOM MMF/SMF Duplex LC
SFP-ZX-80-D	SFP-ZX-80-D-ENC	1000BASE-ZX SFP 1550nm 80km w/DOM SMF Duplex LC
SFP-BX1490-10-D	SFP-BX1490-10-D-ENC	1000BASE-BX Bi-di SFP 1490nm TX/1310nm RX 10km w/DOM SMF Simplex LC
SFP-BX1310-10-D	SFP-BX1310-10-D-ENC	1000BASE-BX Bi-di SFP 1310nm TX/1490nm RX 10km w/DOM SMF Simplex LC
NOT OFFERED BY OEM	SFP-BX1490-40-D-ENC	1000BASE-BX Bi-di SFP 1490nm TX/1310nm RX 40km w/DOM SMF Simplex LC
NOT OFFERED BY OEM	SFP-BX1310-40-D-ENC	1000BASE-BX Bi-di SFP 1310nm TX/1490nm RX 40km w/DOM SMF Simplex LC
SFP-100BX1550-20-D	SFP-100BX1550-20-D-ENC	100BASE-BX-D SFP 1550nm 10km SMF Duplex LC
SFP-100BX1310-20-D	SFP-100BX1310-20-D-ENC	100BASE-BX-U SFP 1310nm 10km SMF Duplex LC

Zyxel - Continued

SFP+		
OEM Part Number	ENET Part Number	Description
SFP10G-SR	SFP10G-SR-ENC	10GBASE-SR SFP+ 850nm 300m w/DOM MMF Duplex LC
SFP10G-LR	SFP10G-LR-ENC	10GBASE-LR SFP+ 1310nm 10km w/DOM SMF Duplex LC

XFP		
OEM Part Number	ENET Part Number	Description
XFP-SR	XFP-SR-ENC	10GBASE-SR XFP 850nm 300m w/DOM MMF Duplex LC
XFP-LR	XFP-LR-ENC	10GBASE-LR XFP 1310nm 10km w/DOM SMF Duplex LC

Direct-Attach Cables



Alcatel-Lucent

SFP+ Direct-Attach Cables

OEM Part Number	ENET Part Number	Description
SFP-10G-C1M	SFP-10G-C1M-ENC	10GBASE-CU SFP+ Passive Copper Direct-Attach Cable Assembly 1 Meter
SFP-10G-C3M	SFP-10G-C3M-ENC	10GBASE-CU SFP+ Passive Copper Direct-Attach Cable Assembly 3 Meter
SFP-10G-C5M	SFP-10G-C5M-ENC	10GBASE-CU SFP+ Passive Copper Direct-Attach Cable Assembly 5 Meter
SFP-10G-C7M	SFP-10G-C7M-ENC	10GBASE-CU SFP+ Passive Copper Direct-Attach Cable Assembly 7 Meter
SFP-10G-C10M	SFP-10G-C10M-ENC	10GBASE-CU SFP+ Active Copper Direct-Attach Cable Assembly 10 Meter

Aerohive

SFP+ Direct-Attach Cables

OEM Part Number	ENET Part Number	Description
AH-ACC-SFP-10G-DAC-1M	AH-ACC-SFP-10G-DAC-1M-ENC	10GBASE-CU SFP+ Passive Copper Direct-Attach Cable Assembly 1 Meter
NOT OFFERED BY OEM	AH-ACC-SFP-10G-DAC-1-5M-ENC	10GBASE-CU SFP+ Passive Copper Direct-Attach Cable Assembly 1.5 Meter
NOT OFFERED BY OEM	AH-ACC-SFP-10G-DAC-2M-ENC	10GBASE-CU SFP+ Passive Copper Direct-Attach Cable Assembly 2 Meter
NOT OFFERED BY OEM	AH-ACC-SFP-10G-DAC-3M-ENC	10GBASE-CU SFP+ Passive Copper Direct-Attach Cable Assembly 3 Meter
NOT OFFERED BY OEM	AH-ACC-SFP-10G-DAC-5M-ENC	10GBASE-CU SFP+ Passive Copper Direct-Attach Cable Assembly 5 Meter
AH-ACC-SFP-10G-DAC-7M	AH-ACC-SFP-10G-DAC-7M-ENC	10GBASE-CU SFP+ Passive Copper Direct-Attach Cable Assembly 7 Meter

Arista

SFP+ Direct-Attach Cables

OEM Part Number	ENET Part Number	Description
CAB-SFP-SFP-1M	CAB-SFP-SFP-1M-ENC	10GBASE-CU SFP+ Passive Copper Direct-Attach Cable Assembly 1 Meter
NOT OFFERED BY OEM	CAB-SFP-SFP-1-5M-ENC	10GBASE-CU SFP+ Passive Copper Direct-Attach Cable Assembly 1.5 Meter
CAB-SFP-SFP-2M	CAB-SFP-SFP-2M-ENC	10GBASE-CU SFP+ Passive Copper Direct-Attach Cable Assembly 2 Meter
CAB-SFP-SFP-3M	CAB-SFP-SFP-3M-ENC	10GBASE-CU SFP+ Passive Copper Direct-Attach Cable Assembly 3 Meter
CAB-SFP-SFP-5M	CAB-SFP-SFP-5M-ENC	10GBASE-CU SFP+ Passive Copper Direct-Attach Cable Assembly 5 Meter
CAB-SFP-SFP-7M	CAB-SFP-SFP-7M-ENC	10GBASE-CU SFP+ Passive Copper Direct-Attach Cable Assembly 7 Meter
NOT OFFERED BY OEM	CAB-SFP-SFP-10M-ENC	10GBASE-CU SFP+ Active Copper Direct-Attach Cable Assembly 10 Meter

Arista - Continued

40G QSFP+ Direct-Attach Cables

OEM Part Number	ENET Part Number	Description
CAB-Q-Q-1M	CAB-Q-Q-1M-ENC	40GBASE-CR4 QSFP+ Passive Copper Direct-Attach Cable Assembly 1 Meter
CAB-Q-Q-2M	CAB-Q-Q-2M-ENC	40GBASE-CR4 QSFP+ Passive Copper Direct-Attach Cable Assembly 2 Meter
CAB-Q-Q-3M	CAB-Q-Q-3M-ENC	40GBASE-CR4 QSFP+ Passive Copper Direct-Attach Cable Assembly 3 Meter
CAB-Q-Q-5M	CAB-Q-Q-5M-ENC	40GBASE-CR4 QSFP+ Passive Copper Direct-Attach Cable Assembly 5 Meter

40G QSFP+ to 4xSFP+ Direct-Attach Cables

OEM Part Number	ENET Part Number	Description
CAB-Q-S-1M	CAB-Q-S-1M-ENC	40GBASE-CR4 QSFP+ to (4) 10GBASE-CU SFP+ Passive Copper Direct-Attach Cable Assembly 1 Meter
CAB-Q-S-2M	CAB-Q-S-2M-ENC	40GBASE-CR4 QSFP+ to (4) 10GBASE-CU SFP+ Passive Copper Direct-Attach Cable Assembly 2 Meter
CAB-Q-S-3M	CAB-Q-S-3M-ENC	40GBASE-CR4 QSFP+ to (4) 10GBASE-CU SFP+ Passive Copper Direct-Attach Cable Assembly 3 Meter
CAB-Q-S-5M	CAB-Q-S-5M-ENC	40GBASE-CR4 QSFP+ to (4) 10GBASE-CU SFP+ Passive Copper Direct-Attach Cable Assembly 5 Meter

40G QSFP+ Active Optical Cables

OEM Part Number	ENET Part Number	Description
NOT OFFERED BY OEM	AOC-Q-Q-40G-1M-ENC	40GBASE-AOC QSFP+ Active Optical Cable Assembly 850nm 1 Meter w/DOM MMF
NOT OFFERED BY OEM	AOC-Q-Q-40G-2M-ENC	40GBASE-AOC QSFP+ Active Optical Cable Assembly 850nm 2 Meter w/DOM MMF
AOC-Q-Q-40G-3M	AOC-Q-Q-40G-3M-ENC	40GBASE-AOC QSFP+ Active Optical Cable Assembly 850nm 3 Meter w/DOM MMF
AOC-Q-Q-40G-5M	AOC-Q-Q-40G-5M-ENC	40GBASE-AOC QSFP+ Active Optical Cable Assembly 850nm 5 Meter w/DOM MMF
AOC-Q-Q-40G-7M	AOC-Q-Q-40G-7M-ENC	40GBASE-AOC QSFP+ Active Optical Cable Assembly 850nm 7 Meter w/DOM MMF
AOC-Q-Q-40G-10M	AOC-Q-Q-40G-10M-ENC	40GBASE-AOC QSFP+ Active Optical Cable Assembly 850nm 10 Meter w/DOM MMF
AOC-Q-Q-40G-15M	AOC-Q-Q-40G-15M-ENC	40GBASE-AOC QSFP+ Active Optical Cable Assembly 850nm 15 Meter w/DOM MMF

100G QSFP28 Direct-Attach Cables

OEM Part Number	ENET Part Number	Description
CAB-Q-Q-100G-1M	CAB-Q-Q-100G-1M-ENC	100GBASE-CR4 QSFP28 Passive Copper Direct-Attach Cable Assembly 1 Meter
CAB-Q-Q-100G-2M	CAB-Q-Q-100G-2M-ENC	100GBASE-CR4 QSFP28 Passive Copper Direct-Attach Cable Assembly 2 Meter
CAB-Q-Q-100G-3M	CAB-Q-Q-100G-3M-ENC	100GBASE-CR4 QSFP28 Passive Copper Direct-Attach Cable Assembly 3 Meter
CAB-Q-Q-100G-5M	CAB-Q-Q-100G-5M-ENC	100GBASE-CR4 QSFP28 Passive Copper Direct-Attach Cable Assembly 5 Meter

Arista - Continued

100G QSFP28 to 4xSFP25G Direct-Attach Cables

OEM Part Number	ENET Part Number	Description
CAB-Q-4S-100G-1M	CAB-Q-4S-100G-1M-ENC	100GBASE-CR4 QSFP+ to (4) 25GBASE-CU SFP28 Passive Copper Direct-Attach Cable Assembly 1 Meter
CAB-Q-4S-100G-2M	CAB-Q-4S-100G-2M-ENC	100GBASE-CR4 QSFP+ to (4) 25GBASE-CU SFP28 Passive Copper Direct-Attach Cable Assembly 2 Meter
CAB-Q-4S-100G-3M	CAB-Q-4S-100G-3M-ENC	100GBASE-CR4 QSFP+ to (4) 25GBASE-CU SFP28 Passive Copper Direct-Attach Cable Assembly 3 Meter

100G QSFP28 to QSFP28 Active Optical Cables

OEM Part Number	ENET Part Number	Description
AOC-Q-Q-100G-1M	AOC-Q-Q-100G-1M-ENC	100GBASE QSFP28 to QSFP28 Active Optical Cable (AOC) Assembly 850nm MMF Fiber 1 Meter
AOC-Q-Q-100G-3M	AOC-Q-Q-100G-3M-ENC	100GBASE QSFP28 to QSFP28 Active Optical Cable (AOC) Assembly 850nm MMF Fiber 3 Meter
AOC-Q-Q-100G-5M	AOC-Q-Q-100G-5M-ENC	100GBASE QSFP28 to QSFP28 Active Optical Cable (AOC) Assembly 850nm MMF Fiber 5 Meter
AOC-Q-Q-100G-7M	AOC-Q-Q-100G-7M-ENC	100GBASE QSFP28 to QSFP28 Active Optical Cable (AOC) Assembly 850nm MMF Fiber 7 Meter
AOC-Q-Q-100G-10M	AOC-Q-Q-100G-10M-ENC	100GBASE QSFP28 to QSFP28 Active Optical Cable (AOC) Assembly 850nm MMF Fiber 10 Meter
AOC-Q-Q-100G-15M	AOC-Q-Q-100G-15M-ENC	100GBASE QSFP28 to QSFP28 Active Optical Cable (AOC) Assembly 850nm MMF Fiber 15 Meter
AOC-Q-Q-100G-30M	AOC-Q-Q-100G-30M-ENC	100GBASE QSFP28 to QSFP28 Active Optical Cable (AOC) Assembly 850nm MMF Fiber 30 Meter

Blade Networks

SFP+ Direct-Attach Cables

OEM Part Number	ENET Part Number	Description
BN-SP-CBL-1M	BN-SP-CBL-1M-ENC	Compatible 10GBASE-CU SFP+ Passive Copper Direct-Attach Cable Assembly 1 Meter
BN-SP-CBL-3M	BN-SP-CBL-3M-ENC	Compatible 10GBASE-CU SFP+ Passive Copper Direct-Attach Cable Assembly 3 Meter
BN-SP-CBL-5M	BN-SP-CBL-5M-ENC	Compatible 10GBASE-CU SFP+ Passive Copper Direct-Attach Cable Assembly 5 Meter
BN-SP-CBL-8M5	BN-SP-CBL-8M5-ENC	Compatible 10GBASE-CU SFP+ Active Copper Direct-Attach Cable Assembly 8.5 Meter

Brocade

SFP+ Direct-Attach Cables

OEM Part Number	ENET Part Number	Description
10G-SFPP-TWX-0101	10G-SFPP-TWX-0101-ENC	Compatible 10GBASE-CU SFP+ Active Copper Direct-Attach Cable Assembly 1 Meter
10G-SFPP-TWX-0301	10G-SFPP-TWX-0301-ENC	Compatible 10GBASE-CU SFP+ Active Copper Direct-Attach Cable Assembly 3 Meter
10G-SFPP-TWX-0501	10G-SFPP-TWX-0501-ENC	Compatible 10GBASE-CU SFP+ Active Copper Direct-Attach Cable Assembly 5 Meter
10G-SFPP-TWX-0701	10G-SFPP-TWX-0701-ENC	Compatible 10GBASE-CU SFP+ Active Copper Direct-Attach Cable Assembly 7 Meter

Brocade - Continued

QSFP+ Direct-Attach Cables

OEM Part Number	ENET Part Number	Description
40G-QSFP-QSFP-C-0101	40G-QSFP-QSFP-C-0101-ENC	40GBASE-CR4 QSFP+ Active Copper Direct-Attach Cable Assembly 1 Meter
40G-QSFP-QSFP-C-0201	40G-QSFP-QSFP-C-0201-ENC	40GBASE-CR4 QSFP+ Active Copper Direct-Attach Cable Assembly 2 Meter
40G-QSFP-QSFP-C-0301	40G-QSFP-QSFP-C-0301-ENC	40GBASE-CR4 QSFP+ Active Copper Direct-Attach Cable Assembly 3 Meter
40G-QSFP-QSFP-C-0501	40G-QSFP-QSFP-C-0501-ENC	40GBASE-CR4 QSFP+ Active Copper Direct-Attach Cable Assembly 5 Meter

Cisco

SFP+ Direct-Attach Cables

OEM Part Number	ENET Part Number	Description
SFP-H10GB-CU1M	SFP-H10GB-CU1M-ENC	10GBASE-CU SFP+ Passive Copper Direct-Attach Cable Assembly 1 Meter
SFP-H10GB-CU1-5M	SFP-H10GB-CU1-5M-ENC	10GBASE-CU SFP+ Passive Copper Direct-Attach Cable Assembly 1.5 Meter
SFP-H10GB-CU2M	SFP-H10GB-CU2M-ENC	10GBASE-CU SFP+ Passive Copper Direct-Attach Cable Assembly 2 Meter
SFP-H10GB-CU3M	SFP-H10GB-CU3M-ENC	10GBASE-CU SFP+ Passive Copper Direct-Attach Cable Assembly 3 Meter
SFP-H10GB-CU5M	SFP-H10GB-CU5M-ENC	10GBASE-CU SFP+ Passive Copper Direct-Attach Cable Assembly 5 Meter
SFP-H10GB-CU7M	SFP-H10GB-CU7M-ENC	10GBASE-CU SFP+ Passive Copper Direct-Attach Cable Assembly 7 Meter
SFP-H10GB-ACU7M	SFP-H10GB-ACU7M-ENC	10GBASE-CU SFP+ Active Copper Direct-Attach Cable Assembly 7 Meter
SFP-H10GB-ACU10M	SFP-H10GB-ACU10M-ENC	10GBASE-CU SFP+ Active Copper Direct-Attach Cable Assembly 10 Meter

SFP+ Active Optical Cables

OEM Part Number	ENET Part Number	Description
SFP-10G-AOC1M	SFP-10G-AOC1M-ENC	10GBASE-AOC SFP+ Active Optical Cable Assembly 850nm 1 Meter w/DOM MMF
SFP-10G-AOC2M	SFP-10G-AOC2M-ENC	10GBASE-AOC SFP+ Active Optical Cable Assembly 850nm 2 Meter w/DOM MMF
SFP-10G-AOC3M	SFP-10G-AOC3M-ENC	10GBASE-AOC SFP+ Active Optical Cable Assembly 850nm 3 Meter w/DOM MMF
SFP-10G-AOC5M	SFP-10G-AOC5M-ENC	10GBASE-AOC SFP+ Active Optical Cable Assembly 850nm 5 Meter w/DOM MMF
SFP-10G-AOC7M	SFP-10G-AOC7M-ENC	10GBASE-AOC SFP+ Active Optical Cable Assembly 850nm 7 Meter w/DOM MMF
SFP-10G-AOC10M	SFP-10G-AOC10M-ENC	10GBASE-AOC SFP+ Active Optical Cable Assembly 850nm 10 Meter w/DOM MMF

Cisco - Continued

SFP28 Direct-Attach Cables

OEM Part Number	ENET Part Number	Description
SFP-H25G-CU1M	SFP-H25G-CU1M-ENC	25GBASE-CU SFP28 to SFP28 Passive Copper Direct-Attach Cable (DAC) 1 Meter
SFP-H25G-CU2M	SFP-H25G-CU2M-ENC	25GBASE-CU SFP28 to SFP28 Passive Copper Direct-Attach Cable (DAC) 2 Meter
SFP-H25G-CU3M	SFP-H25G-CU3M-ENC	25GBASE-CU SFP28 to SFP28 Passive Copper Direct-Attach Cable (DAC) 3 Meter
SFP-H25G-CU5M	SFP-H25G-CU5M-ENC	25GBASE-CU SFP28 to SFP28 Passive Copper Direct-Attach Cable (DAC) 5 Meter

40G QSFP+ to 4xSFP+ Direct-Attach Cables

OEM Part Number	ENET Part Number	Description
QSFP-4SFP10G-CU1M	QSFP-4SFP10G-CU1M-ENC	40GBASE-CR4 QSFP+ to (4) 10GBASE-CU SFP+ Passive Copper Direct-Attach Cable Assembly 1 Meter
QSFP-4SFP10G-CU3M	QSFP-4SFP10G-CU3M-ENC	40GBASE-CR4 QSFP+ to (4) 10GBASE-CU SFP+ Passive Copper Direct-Attach Cable Assembly 3 Meter
QSFP-4SFP10G-CU5M	QSFP-4SFP10G-CU5M-ENC	40GBASE-CR4 QSFP+ to (4) 10GBASE-CU SFP+ Passive Copper Direct-Attach Cable Assembly 5 Meter
QSFP-4X10G-AC7M	QSFP-4X10G-AC7M-ENC	40GBASE-CR4 QSFP+ to (4) 10GBASE-CU SFP+ Active Copper Direct-Attach Cable Assembly 7 Meter
QSFP-4X10G-AC10M	QSFP-4X10G-AC10M-ENC	40GBASE-CR4 QSFP+ to (4) 10GBASE-CU SFP+ Active Copper Direct-Attach Cable Assembly 10 Meter

40G QSFP+ Direct-Attach Cables

OEM Part Number	ENET Part Number	Description
QSFP-H40G-CU1M	QSFP-H40G-CU1M-ENC	40GBASE-CR4 QSFP+ Passive Copper Direct-Attach Cable Assembly 1 Meter
QSFP-H40G-CU2M	QSFP-H40G-CU2M-ENC	40GBASE-CR4 QSFP+ Passive Copper Direct-Attach Cable Assembly 2 Meter
QSFP-H40G-CU3M	QSFP-H40G-CU3M-ENC	40GBASE-CR4 QSFP+ Passive Copper Direct-Attach Cable Assembly 3 Meter
QSFP-H40G-CU5M	QSFP-H40G-CU5M-ENC	40GBASE-CR4 QSFP+ Passive Copper Direct-Attach Cable Assembly 5 Meter
QSFP-H40G-ACU7M	QSFP-H40G-ACU7M-ENC	40GBASE-CR4 QSFP+ Active Copper Direct-Attach Cable Assembly 7 Meter
QSFP-H40G-ACU10M	QSFP-H40G-ACU10M-ENC	40GBASE-CR4 QSFP+ Active Copper Direct-Attach Cable Assembly 10 Meter

40G QSFP+ Active Optical Cables

OEM Part Number	ENET Part Number	Description
QSFP-H40G-AOC1M	QSFP-H40G-AOC1M-ENC	40GBASE-AOC QSFP+ Active Optical Cable Assembly 850nm 1 Meter w/DOM MMF
QSFP-H40G-AOC2M	QSFP-H40G-AOC2M-ENC	40GBASE-AOC QSFP+ Active Optical Cable Assembly 850nm 2 Meter w/DOM MMF
QSFP-H40G-AOC3M	QSFP-H40G-AOC3M-ENC	40GBASE-AOC QSFP+ Active Optical Cable Assembly 850nm 3 Meter w/DOM MMF
QSFP-H40G-AOC5M	QSFP-H40G-AOC5M-ENC	40GBASE-AOC QSFP+ Active Optical Cable Assembly 850nm 5 Meter w/DOM MMF
QSFP-H40G-AOC7M	QSFP-H40G-AOC7M-ENC	40GBASE-AOC QSFP+ Active Optical Cable Assembly 850nm 7 Meter w/DOM MMF

Cisco - Continued

40G QSFP+ Active Optical Cables

OEM Part Number	ENET Part Number	Description
QSFP-H40G-AOC10M	QSFP-H40G-AOC10M-ENC	40GBASE-AOC QSFP+ Active Optical Cable Assembly 850nm 10 Meter w/DOM MMF
QSFP-H40G-AOC15M	QSFP-H40G-AOC15M-ENC	40GBASE-AOC QSFP+ Active Optical Cable Assembly 850nm 15 Meter w/DOM MMF
QSFP-4X10G-AOC1M	QSFP-4X10G-AOC1M-ENC	QSFP+ to (4) SFP+ Breakout Active Optical Cable Assembly 850nm 1 Meter w/DOM MMF
QSFP-4X10G-AOC2M	QSFP-4X10G-AOC2M-ENC	QSFP+ to (4) SFP+ Breakout Active Optical Cable Assembly 850nm 2 Meter w/DOM MMF
QSFP-4X10G-AOC3M	QSFP-4X10G-AOC3M-ENC	QSFP+ to (4) SFP+ Breakout Active Optical Cable Assembly 850nm 3 Meter w/DOM MMF
QSFP-4X10G-AOC5M	QSFP-4X10G-AOC5M-ENC	QSFP+ to (4) SFP+ Breakout Active Optical Cable Assembly 850nm 5 Meter w/DOM MMF
QSFP-4X10G-AOC7M	QSFP-4X10G-AOC7M-ENC	QSFP+ to (4) SFP+ Breakout Active Optical Cable Assembly 850nm 7 Meter w/DOM MMF
QSFP-4X10G-AOC10M	QSFP-4X10G-AOC10M-ENC	QSFP+ to (4) SFP+ Breakout Active Optical Cable Assembly 850nm 10 Meter w/DOM MMF
QSFP-4X10G-AOC15M	QSFP-4X10G-AOC15M-ENC	QSFP+ to (4) SFP+ Breakout Active Optical Cable Assembly 850nm 15 Meter w/DOM MMF

100G QSFP28 Direct-Attach Cables

OEM Part Number	ENET Part Number	Description
QSFP-100G-CU1M	QSFP-100G-CU1M-ENC	100GBASE-CR4 QSFP28 Passive Copper Direct-Attach Cable Assembly 1 Meter
QSFP-100G-CU2M	QSFP-100G-CU2M-ENC	100GBASE-CR4 QSFP28 Passive Copper Direct-Attach Cable Assembly 2 Meter
QSFP-100G-CU3M	QSFP-100G-CU3M-ENC	100GBASE-CR4 QSFP28 Passive Copper Direct-Attach Cable Assembly 3 Meter
QSFP-100G-CU5M	QSFP-100G-CU5M-ENC	100GBASE-CR4 QSFP28 Passive Copper Direct-Attach Cable Assembly 5 Meter

100G QSFP28 to 4xSFP25G Direct-Attach Cables

OEM Part Number	ENET Part Number	Description
QSFP-4SFP25G-CU1M	QSFP-4SFP25G-CU1M-ENC	100GBASE-CR4 QSFP28 to (4) 25GBASE-CU SFP28 Passive Copper Direct-Attach Cable Assembly 1 Meter
QSFP-4SFP25G-CU2M	QSFP-4SFP25G-CU2M-ENC	100GBASE-CR4 QSFP28 to (4) 25GBASE-CU SFP28 Passive Copper Direct-Attach Cable Assembly 2 Meter
QSFP-4SFP25G-CU3M	QSFP-4SFP25G-CU3M-ENC	100GBASE-CR4 QSFP28 to (4) 25GBASE-CU SFP28 Passive Copper Direct-Attach Cable Assembly 3 Meter
QSFP-4SFP25G-CU5M	QSFP-4SFP25G-CU5M-ENC	100GBASE-CR4 QSFP28 to (4) 25GBASE-CU SFP28 Passive Copper Direct-Attach Cable Assembly 4 Meter

100G QSFP28 Active Optical Cables

OEM Part Number	ENET Part Number	Description
QSFP-100G-AOC1M	QSFP-100G-AOC1M-ENC	100GBASE-AOC QSFP28+ Active Optical Cable Assembly 1 Meter
QSFP-100G-AOC2M	QSFP-100G-AOC2M-ENC	100GBASE-AOC QSFP28+ Active Optical Cable Assembly 2 Meter
QSFP-100G-AOC3M	QSFP-100G-AOC3M-ENC	100GBASE-AOC QSFP28+ Active Optical Cable Assembly 3 Meter

Cisco - Continued

100G QSFP28 Active Optical Cables

OEM Part Number	ENET Part Number	Description
QSFP-100G-AOC5M	QSFP-100G-AOC5M-ENC	100GBASE-AOC QSFP28+ Active Optical Cable Assembly 5 Meter
QSFP-100G-AOC10M	QSFP-100G-AOC10M-ENC	100GBASE-AOC QSFP28+ Active Optical Cable Assembly 10 Meter
QSFP-100G-AOC15M	QSFP-100G-AOC15M-ENC	100GBASE-AOC QSFP28+ Active Optical Cable Assembly 15 Meter
QSFP-100G-AOC20M	QSFP-100G-AOC20M-ENC	100GBASE-AOC QSFP28+ Active Optical Cable Assembly 20 Meter
QSFP-100G-AOC25M	QSFP-100G-AOC25M-ENC	100GBASE-AOC QSFP28+ Active Optical Cable Assembly 25 Meter
QSFP-100G-AOC30M	QSFP-100G-AOC30M-ENC	100GBASE-AOC QSFP28+ Active Optical Cable Assembly 30 Meter

Dell

SFP+ Direct-Attach Cables

OEM Part Number	ENET Part Number	Description
330-3965	330-3965-ENC	10GBASE-CU SFP+ Passive Copper Direct-Attach Cable Assembly 1 Meter
330-3966	330-3966-ENC	10GBASE-CU SFP+ Passive Copper Direct-Attach Cable Assembly 3 Meter
330-3968	330-3968-ENC	10GBASE-CU SFP+ Passive Copper Direct-Attach Cable Assembly 5 Meter

40G QSFP+ Direct-Attach Cables

OEM Part Number	ENET Part Number	Description
470-AAXB	470-AAXB-ENC	40GBASE-CR4 QSFP+ Passive Copper Direct-Attach Cable Assembly 50cm
470-AAWN	470-AAWN-ENC	40GBASE-CR4 QSFP+ Passive Copper Direct-Attach Cable Assembly 3 Meter
470-AAWE	470-AAWE-ENC	40GBASE-CR4 QSFP+ Passive Copper Direct-Attach Cable Assembly 5 Meter
470-AAXI	470-AAXI-ENC	40GBASE-CR4 QSFP+ Passive Copper Direct-Attach Cable Assembly 7 Meter

40G QSFP+ to 4xSFP+ Direct-Attach Cables

OEM Part Number	ENET Part Number	Description
470-AAGC	470-AAGC-ENC	40GBASE-CR4 QSFP+ to (4) 10GBASE-CU Passive Copper Direct-Attach Cable Assembly 50cm
470-AAVO	470-AAVO-ENC	40GBASE-CR4 QSFP+ to (4) 10GBASE-CU Passive Copper Direct-Attach Cable Assembly 1 Meter
470-AAXG	470-AAXG-ENC	40GBASE-CR4 QSFP+ to (4) 10GBASE-CU Passive Copper Direct-Attach Cable Assembly 1 Meter
470-AAXH	470-AAXH-ENC	40GBASE-CR4 QSFP+ to (4) 10GBASE-CU Passive Copper Direct-Attach Cable Assembly 1 Meter
470-AAWU	470-AAWU-ENC	40GBASE-CR4 QSFP+ to (4) 10GBASE-CU Active Copper Direct-Attach Cable Assembly 7 Meter

Dell/Force 10

SFP+ Direct-Attach Cables

OEM Part Number	ENET Part Number	Description
CBL-10GSFP-DAC-1M	CBL-10GSFP-DAC-1M-ENC	10GBASE-CU SFP+ Passive Copper Direct-Attach Cable Assembly 1 Meter
CBL-10GSFP-DAC-1-5M	CBL-10GSFP-DAC-1-5M-ENC	10GBASE-CU SFP+ Passive Copper Direct-Attach Cable Assembly 1.5 Meter
CBL-10GSFP-DAC-2M	CBL-10GSFP-DAC-2M-ENC	10GBASE-CU SFP+ Passive Copper Direct-Attach Cable Assembly 2 Meter
CBL-10GSFP-DAC-3M	CBL-10GSFP-DAC-3M-ENC	10GBASE-CU SFP+ Passive Copper Direct-Attach Cable Assembly 3 Meter
CBL-10GSFP-DAC-5M	CBL-10GSFP-DAC-5M-ENC	10GBASE-CU SFP+ Passive Copper Direct-Attach Cable Assembly 5 Meter
CBL-10GSFP-DAC-7M	CBL-10GSFP-DAC-7M-ENC	10GBASE-CU SFP+ Active Copper Direct-Attach Cable Assembly 7 Meter
CBL-10GSFP-DAC-10M	CBL-10GSFP-DAC-10M-ENC	10GBASE-CU SFP+ Active Copper Direct-Attach Cable Assembly 10 Meter

40G QSFP+ Direct-Attach Cables

OEM Part Number	ENET Part Number	Description
470-AAVR	470-AAVR-ENC	40GBASE-CR4 QSFP+ Passive Copper Direct-Attach Cable Assembly 1 Meter
CBL-QSFP-40GE-PASS-1M	CBL-QSFP-40GE-PASS-1M-ENC	40GBASE-CR4 QSFP+ Passive Copper Direct-Attach Cable Assembly 1 Meter Copper
CBL-QSFP-40GE-PASS-2M	CBL-QSFP-40GE-PASS-2M-ENC	40GBASE-CR4 QSFP+ Passive Copper Direct-Attach Cable Assembly 2 Meter Copper
CBL-QSFP-40GE-PASS-3M	CBL-QSFP-40GE-PASS-3M-ENC	40GBASE-CR4 QSFP+ Passive Copper Direct-Attach Cable Assembly 3 Meter Copper
CBL-QSFP-40GE-PASS-5M	CBL-QSFP-40GE-PASS-5M-ENC	40GBASE-CR4 QSFP+ Passive Copper Direct-Attach Cable Assembly 5 Meter Copper

40G QSFP+ to 4xSFP+ Direct-Attach Cables

OEM Part Number	ENET Part Number	Description
CBL-QSFP-4X10GSFP-PASS-1M	CBL-QSFP-4X10GSFP-PASS-1M-ENC	40GBASE-CR4 QSFP+ to (4) 10GBASE-CU SFP+ Passive Copper Direct-Attach Cable Assembly 1 Meter
CBL-QSFP-4X10GSFP-PASS-2M	CBL-QSFP-4X10GSFP-PASS-2M-ENC	40GBASE-CR4 QSFP+ to (4) 10GBASE-CU SFP+ Passive Copper Direct-Attach Cable Assembly 2 Meter
CBL-QSFP-4X10GSFP-PASS-3M	CBL-QSFP-4X10GSFP-PASS-3M-ENC	40GBASE-CR4 QSFP+ to (4) 10GBASE-CU SFP+ Passive Copper Direct-Attach Cable Assembly 3 Meter
CBL-QSFP-4X10GSFP-PASS-5M	CBL-QSFP-4X10GSFP-PASS-5M-ENC	40GBASE-CR4 QSFP+ to (4) 10GBASE-CU SFP+ Passive Copper Direct-Attach Cable Assembly 5 Meter

Enterasys

SFP+ Direct-Attach Cables

OEM Part Number	ENET Part Number	Description
10GB-C01-SFPP	10GB-C01-SFPP-ENC	10GBASE-CU SFP+ Passive Copper Direct-Attach Cable Assembly 1 Meter
10GB-C03-SFPP	10GB-C03-SFPP-ENC	10GBASE-CU SFP+ Passive Copper Direct-Attach Cable Assembly 3 Meter
10GB-C05-SFPP	10GB-C05-SFPP-ENC	10GBASE-CU SFP+ Passive Copper Direct-Attach Cable Assembly 5 Meter

Enterasys - Continued

SFP+ Direct-Attach Cables

OEM Part Number	ENET Part Number	Description
10GB-C10-SFPP	10GB-C10-SFPP-ENC	10GBASE-CU SFP+ Active Copper Direct-Attach Cable Assembly 10 Meter

Extreme

40G QSFP+ to 4xSFP+ Direct-Attach Cables

OEM Part Number	ENET Part Number	Description
10202	10202-ENC	40GBASE-CR4 QSFP+ to (4) 10GBASE-CU Passive Cable Assembly 1 Meter Copper
10203	10203-ENC	40GBASE-CR4 QSFP+ to (4) 10GBASE-CU Passive Cable Assembly 2 Meter Copper
10321	10321-ENC	40GBASE-CR4 QSFP+ to (4) 10GBASE-CU Passive Cable Assembly 3 Meter Copper
10322	10322-ENC	40GBASE-CR4 QSFP+ to (4) 10GBASE-CU Passive Cable Assembly 5 Meter Copper

40G QSFP+ Direct-Attach Cables

OEM Part Number	ENET Part Number	Description
10311	10311-ENC	40GBASE-CR4 QSFP+ Passive Cable Assembly 0.5 Meter Copper
10312	10312-ENC	40GBASE-CR4 QSFP+ Passive Cable Assembly 1 Meter Copper
10313	10313-ENC	40GBASE-CR4 QSFP+ Passive Cable Assembly 3 Meter Copper
10323	10323-ENC	40GBASE-CR4 QSFP+ Passive Cable Assembly 5 Meter Copper

40G QSFP+ Active Optical Cables

OEM Part Number	ENET Part Number	Description
10315	10315-ENC	40GBASE-AOC QSFP+ Active Optical Cable Assembly 850nm 10 Meter w/DOM MMF
10316	10316-ENC	40GBASE-AOC QSFP+ Active Optical Cable Assembly 850nm 20 Meter w/DOM MMF
10318	10318-ENC	40GBASE-AOC QSFP+ Active Optical Cable Assembly 850nm 100 Meter w/DOM MMF

HP

SFP+ Direct-Attach Cables

OEM Part Number	ENET Part Number	Description
J9281B	J9281B-ENC	10GBASE-CU SFP+ Active Copper Direct-Attach Cable Assembly 1 Meter
J9282B	J9282B-ENC	10GBASE-CU SFP+ Active Copper Direct-Attach Cable Assembly 2 Meter
J9283B	J9283B-ENC	10GBASE-CU SFP+ Active Copper Direct-Attach Cable Assembly 3 Meter
J9284B	J9284B-ENC	10GBASE-CU SFP+ Active Copper Direct-Attach Cable Assembly 5 Meter
J9285B	J9285B-ENC	10GBASE-CU SFP+ Active Copper Direct-Attach Cable Assembly 7 Meter

HP - Continued

SFP+ Direct-Attach Cables

OEM Part Number	ENET Part Number	Description
J9286B	J9286B-ENC	10GBASE-CU SFP+ Active Copper Direct-Attach Cable Assembly 10 Meter
J9287B	J9287B-AOC-ENC	10GBASE-AOC SFP+ to SFP+ Active Optical Cable Assembly 15 Meter
JD095C	JD095C-ENC	10GBASE-CU SFP+ Passive Copper Direct-Attach Cable Assembly .65 Meter
JD096C	JD096C-ENC	10GBASE-CU SFP+ Passive Copper Direct-Attach Cable Assembly 1.2 Meter
JD097C	JD097C-ENC	10GBASE-CU SFP+ Passive Copper Direct-Attach Cable Assembly 3 Meter
JG081C	JG081C-ENC	10GBASE-CU SFP+ Passive Copper Direct-Attach Cable Assembly 5 Meter

Intel

SFP+ Direct-Attach Cables

OEM Part Number	ENET Part Number	Description
XDACBL1M	XDACBL1M-ENC	10GBASE-CU SFP+ Passive Copper Direct-Attach Cable Assembly 1 Meter
XDACBL3M	XDACBL3M-ENC	10GBASE-CU SFP+ Passive Copper Direct-Attach Cable Assembly 3 Meter
XDACBL5M	XDACBL5M-ENC	10GBASE-CU SFP+ Passive Copper Direct-Attach Cable Assembly 5 Meter

40G QSFP+ to 4xSFP+ Direct-Attach Cables

OEM Part Number	ENET Part Number	Description
X4DACBL1	X4DACBL1-ENC	40GBASE-CR4 QSFP+ to (4) 10GBASE-CU Passive Cable Assembly 1 Meter Copper
X4DACBL3	X4DACBL3-ENC	40GBASE-CR4 QSFP+ to (4) 10GBASE-CU Passive Cable Assembly 3 Meter Copper
X4DACBL5	X4DACBL5-ENC	40GBASE-CR4 QSFP+ to (4) 10GBASE-CU Passive Cable Assembly 5 Meter Copper
XLDACBL1	XLDACBL1-ENC	40GBASE-CR4 QSFP+ Passive Copper Direct-Attach Cable Assembly 1 Meter
XLDACBL3	XLDACBL3-ENC	40GBASE-CR4 QSFP+ Passive Copper Direct-Attach Cable Assembly 3 Meter
XLDACBL5	XLDACBL5-ENC	40GBASE-CR4 QSFP+ Passive Copper Direct-Attach Cable Assembly 5 Meter

Ixia

SFP+ Direct-Attach Cables

OEM Part Number	ENET Part Number	Description
NOT OFFERED BY OEM	948-0016-1M-ENC	10GBASE-CU SFP+ Passive Copper Direct-Attach Cable Assembly 1 Meter
948-0016	948-0016-ENC	10GBASE-CU SFP+ Passive Copper Direct-Attach Cable Assembly 3 Meter

Ixia - Continued

SFP+ Direct-Attach Cables

OEM Part Number	ENET Part Number	Description
NOT OFFERED BY OEM	948-0016-5M-ENC	10GBASE-CU SFP+ Passive Copper Direct-Attach Cable Assembly 5 Meter

Juniper

SFP+ Direct-Attach Cables (EX-, SRX-, QFX-)

OEM Part Number	ENET Part Number	Description
SFP-10GE-DAC-1M	SFP-10GE-DAC-1M-ENC	10GBASE-CU SFP+ Passive Copper Direct-Attach Cable Assembly 1 Meter
NOT OFFERED BY OEM	SFP-10GE-DAC-1-5M-ENC	10GBASE-CU SFP+ Passive Copper Direct-Attach Cable Assembly 1.5 Meter
NOT OFFERED BY OEM	SFP-10GE-DAC-2M-ENC	10GBASE-CU SFP+ Passive Copper Direct-Attach Cable Assembly 2 Meter
SFP-10GE-DAC-3M	SFP-10GE-DAC-3M-ENC	10GBASE-CU SFP+ Passive Copper Direct-Attach Cable Assembly 3 Meter
SFP-10GE-DAC-5M	SFP-10GE-DAC-5M-ENC	10GBASE-CU SFP+ Passive Copper Direct-Attach Cable Assembly 5 Meter
SFP-10GE-DAC-7M	SFP-10GE-DAC-7M-ENC	10GBASE-CU SFP+ Passive Copper Direct-Attach Cable Assembly 7 Meter
NOT OFFERED BY OEM	SFP-10GE-DAC-10M-ENC	10GBASE-CU SFP+ Active Copper Direct-Attach Cable Cable Assembly 10 Meter

40G QSFP+ Direct-Attach Cables

OEM Part Number	ENET Part Number	Description
QFX-QSFP-DAC-1M	QFX-QSFP-DAC-1M-ENC	40GBASE-CR4 QSFP+ Passive Copper Direct-Attach Cable Assembly 1 Meter
QFX-QSFP-DAC-3M	QFX-QSFP-DAC-3M-ENC	40GBASE-CR4 QSFP+ Passive Copper Direct-Attach Cable Assembly 3 Meter
JNP-QSFP-DAC-5M	JNP-QSFP-DAC-5M-ENC	40GBASE-CR4 QSFP+ Passive Copper Direct-Attach Cable Assembly 5 Meter
JNP-QSFP-DAC-7MA	JNP-QSFP-DAC-7MA-ENC	40GBASE-CR4 QSFP+ Active Copper Direct-Attach Cable Assembly 7 Meter
JNP-QSFP-DAC-10MA	JNP-QSFP-DAC-10MA-ENC	40GBASE-CR4 QSFP+ Active Copper Direct-Attach Cable Assembly 10 Meter

100G QSFP28 Direct-Attach Cables

OEM Part Number	ENET Part Number	Description
QFX-QSFP28-DAC-1M	QFX-QSFP28-DAC-1M-ENC	100GBASE-CR4 QSFP28 Passive Copper Direct-Attach Cable Assembly 1 Meter
NOT OFFERED BY OEM	QFX-QSFP28-DAC-2M-ENC	100GBASE-CR4 QSFP28 Passive Copper Direct-Attach Cable Assembly 2 Meter
QFX-QSFP28-DAC-3M	QFX-QSFP28-DAC-3M-ENC	100GBASE-CR4 QSFP28 Passive Copper Direct-Attach Cable Assembly 3 Meter
QFX-QSFP28-DAC-5M	QFX-QSFP28-DAC-5M-ENC	100GBASE-CR4 QSFP28 Passive Copper Direct-Attach Cable Assembly 5 Meter

Meraki

SFP+ Direct-Attach Cables

OEM Part Number	ENET Part Number	Description
MA-CBL-TA-1M	MA-CBL-TA-1M-ENC	10GBASE-CU SFP+ Passive Copper Direct-Attach Cable Assembly 1 Meter
MA-CBL-TA-3M	MA-CBL-TA-3M-ENC	10GBASE-CU SFP+ Passive Copper Direct-Attach Cable Assembly 3 Meter
MA-CBL-TA-5M	MA-CBL-TA-5M-ENC	10GBASE-CU SFP+ Passive Copper Direct-Attach Cable Assembly 5 Meter

40G QSFP+ Direct-Attach Cables

OEM Part Number	ENET Part Number	Description
MA-CBL-40G-50CM	MA-CBL-40G-50CM-ENC	40GBASE-CR4 QSFP+ Passive Copper Direct-Attach Cable Assembly 50cm
MA-CBL-40G-1M	MA-CBL-40G-1M-ENC	40GBASE-CR4 QSFP+ Passive Copper Direct-Attach Cable Assembly 1 Meter
MA-CBL-40G-3M	MA-CBL-40G-3M-ENC	40GBASE-CR4 QSFP+ Passive Copper Direct-Attach Cable Assembly 3 Meter
MA-CBL-40G-5M	MA-CBL-40G-5M-ENC	40GBASE-CR4 QSFP+ Passive Copper Direct-Attach Cable Assembly 5 Meter

Netgear

SFP+ Direct-Attach Cables

OEM Part Number	ENET Part Number	Description
AXC761, AXC761-10000S	AXC761-ENC	10GBASE-CU SFP+ Passive Copper Direct-Attach Cable Assembly 1 Meter
AXC763, AXC763-10000S	AXC763-ENC	10GBASE-CU SFP+ Passive Copper Direct-Attach Cable Assembly 3 Meter
NOT OFFERED BY OEM	AXC765-ENC	10GBASE-CU SFP+ Passive Copper Direct-Attach Cable Assembly 5 Meter
NOT OFFERED BY OEM	AXC767-ENC	10GBASE-CU SFP+ Passive Copper Direct-Attach Cable Assembly 7 Meter

Palo Alto

SFP+ Direct-Attach Cables

OEM Part Number	ENET Part Number	Description
PAN-SFP-PLUS-CU-1M	PAN-SFP-PLUS-CU-1M-ENC	10GBASE-CU SFP+ Passive Copper Direct-Attach Cable Assembly 1 Meter
PAN-SFP-PLUS-CU-3M	PAN-SFP-PLUS-CU-3M-ENC	10GBASE-CU SFP+ Passive Copper Direct-Attach Cable Assembly 3 Meter
PAN-SFP-PLUS-CU-5M	PAN-SFP-PLUS-CU-5M-ENC	10GBASE-CU SFP+ Passive Copper Direct-Attach Cable Assembly 5 Meter

SonicWall (Dell)

SFP+ Direct-Attach Cables

OEM Part Number	ENET Part Number	Description
01-SSC-9787	01-SSC-9787-ENC	10GBASE-CU SFP+ Passive Copper Direct-Attach Cable Assembly 1 Meter
01-SSC-9788	01-SSC-9788-ENC	10GBASE-CU SFP+ Passive Copper Direct-Attach Cable Assembly 3 Meter

SonicWall (Dell) - Continued

SFP+ Direct-Attach Cables

OEM Part Number	ENET Part Number	Description
01-SSC-9795	01-SSC-9795-ENC	10GBASE-CU SFP+ Passive Copper Direct-Attach Cable Assembly 5 Meter

OM4 50/125 Multimode Duplex (Aqua) - Continued

SC to SC

ENET Part Number	Description
SC2-OM4-5M-ENC	SC to SC 5 meter OM4 10G/40G/100G 50/125 Aqua Duplex Multimode PVC Fiber Optic Patch/Jumper Cable
SC2-OM4-6M-ENC	SC to SC 6 meter OM4 10G/40G/100G 50/125 Aqua Duplex Multimode PVC Fiber Optic Patch/Jumper Cable
SC2-OM4-7M-ENC	SC to SC 7 meter OM4 10G/40G/100G 50/125 Aqua Duplex Multimode PVC Fiber Optic Patch/Jumper Cable
SC2-OM4-9M-ENC	SC to SC 9 meter OM4 10G/40G/100G 50/125 Aqua Duplex Multimode PVC Fiber Optic Patch/Jumper Cable
SC2-OM4-10M-ENC	SC to SC 10 meter OM4 10G/40G/100G 50/125 Aqua Duplex Multimode PVC Fiber Optic Patch/Jumper Cable
SC2-OM4-12M-ENC	SC to SC 12 meter OM4 10G/40G/100G 50/125 Aqua Duplex Multimode PVC Fiber Optic Patch/Jumper Cable
SC2-OM4-15M-ENC	SC to SC 15 meter OM4 10G/40G/100G 50/125 Aqua Duplex Multimode PVC Fiber Optic Patch/Jumper Cable
SC2-OM4-20M-ENC	SC to SC 20 meter OM4 10G/40G/100G 50/125 Aqua Duplex Multimode PVC Fiber Optic Patch/Jumper Cable
SC2-OM4-25M-ENC	SC to SC 25 meter OM4 10G/40G/100G 50/125 Aqua Duplex Multimode PVC Fiber Optic Patch/Jumper Cable
SC2-OM4-30M-ENC	SC to SC 30 meter OM4 10G/40G/100G 50/125 Aqua Duplex Multimode PVC Fiber Optic Patch/Jumper Cable

SC to LC

ENET Part Number	Description
STLC-OM4-1M-ENC	ST to LC 1 meter OM4 10G/40G/100G 50/125 Aqua Duplex Multimode PVC Fiber Optic Patch/Jumper Cable
STLC-OM4-2M-ENC	ST to LC 2 meter OM4 10G/40G/100G 50/125 Aqua Duplex Multimode PVC Fiber Optic Patch/Jumper Cable
STLC-OM4-3M-ENC	ST to LC 3 meter OM4 10G/40G/100G 50/125 Aqua Duplex Multimode PVC Fiber Optic Patch/Jumper Cable
STLC-OM4-4M-ENC	ST to LC 4 meter OM4 10G/40G/100G 50/125 Aqua Duplex Multimode PVC Fiber Optic Patch/Jumper Cable
STLC-OM4-5M-ENC	ST to LC 5 meter OM4 10G/40G/100G 50/125 Aqua Duplex Multimode PVC Fiber Optic Patch/Jumper Cable
STLC-OM4-7M-ENC	ST to LC 7 meter OM4 10G/40G/100G 50/125 Aqua Duplex Multimode PVC Fiber Optic Patch/Jumper Cable
STLC-OM4-10M-ENC	ST to LC 10 meter OM4 10G/40G/100G 50/125 Aqua Duplex Multimode PVC Fiber Optic Patch/Jumper Cable
STLC-OM4-15M-ENC	ST to LC 15 meter OM4 10G/40G/100G 50/125 Aqua Duplex Multimode PVC Fiber Optic Patch/Jumper Cable

OM3 50/125 Multimode Duplex (Aqua)

LC to LC

ENET Part Number	Description
LC2-10G-1M-ENC	LC to LC 1 meter OM3 10Gb 50/125 Aqua Duplex Multimode PVC Fiber Optic Patch/Jumper Cable
LC2-10G-2M-ENC	LC to LC 2 meter OM3 10Gb 50/125 Aqua Duplex Multimode PVC Fiber Optic Patch/Jumper Cable
LC2-10G-3M-ENC	LC to LC 3 meter OM3 10Gb 50/125 Aqua Duplex Multimode PVC Fiber Optic Patch/Jumper Cable
LC2-10G-4M-ENC	LC to LC 4 meter OM3 10Gb 50/125 Aqua Duplex Multimode PVC Fiber Optic Patch/Jumper Cable
LC2-10G-5M-ENC	LC to LC 5 meter OM3 10Gb 50/125 Aqua Duplex Multimode PVC Fiber Optic Patch/Jumper Cable
LC2-10G-6M-ENC	LC to LC 6 meter OM3 10Gb 50/125 Aqua Duplex Multimode PVC Fiber Optic Patch/Jumper Cable
LC2-10G-7M-ENC	LC to LC 7 meter OM3 10Gb 50/125 Aqua Duplex Multimode PVC Fiber Optic Patch/Jumper Cable
LC2-10G-8M-ENC	LC to LC 8 meter OM3 10Gb 50/125 Aqua Duplex Multimode PVC Fiber Optic Patch/Jumper Cable
LC2-10G-9M-ENC	LC to LC 9 meter OM3 10Gb 50/125 Aqua Duplex Multimode PVC Fiber Optic Patch/Jumper Cable
LC2-10G-10M-ENC	LC to LC 10 meter OM3 10Gb 50/125 Aqua Duplex Multimode PVC Fiber Optic Patch/Jumper Cable
LC2-10G-12M-ENC	LC to LC 12 meter OM3 10Gb 50/125 Aqua Duplex Multimode PVC Fiber Optic Patch/Jumper Cable
LC2-10G-15M-ENC	LC to LC 15 meter OM3 10Gb 50/125 Aqua Duplex Multimode PVC Fiber Optic Patch/Jumper Cable
LC2-10G-20M-ENC	LC to LC 20 meter OM3 10Gb 50/125 Aqua Duplex Multimode PVC Fiber Optic Patch/Jumper Cable
LC2-10G-25M-ENC	LC to LC 25 meter OM3 10Gb 50/125 Aqua Duplex Multimode PVC Fiber Optic Patch/Jumper Cable
LC2-10G-30M-ENC	LC to LC 30 meter OM3 10Gb 50/125 Aqua Duplex Multimode PVC Fiber Optic Patch/Jumper Cable
LC2-10G-50F-ENC	LC to LC 50 Foot OM3 10Gb 50/125 Aqua Duplex Multimode PVC Fiber Optic Patch/Jumper Cable
LC2-10G-100F-ENC	LC to LC 100 Foot OM3 10Gb 50/125 Aqua Duplex Multimode PVC Fiber Optic Patch/Jumper Cable

OM3 50/125 Multimode Duplex (Aqua) - Continued

SC to LC

ENET Part Number	Description
SCLC-10G-1M-ENC	SC to LC 1 meter OM3 10Gb 50/125 Aqua Duplex Multimode PVC Fiber Optic Patch/Jumper Cable
SCLC-10G-2M-ENC	SC to LC 2 meter OM3 10Gb 50/125 Aqua Duplex Multimode PVC Fiber Optic Patch/Jumper Cable
SCLC-10G-3M-ENC	SC to LC 3 meter OM3 10Gb 50/125 Aqua Duplex Multimode PVC Fiber Optic Patch/Jumper Cable
SCLC-10G-4M-ENC	SC to LC 4 meter OM3 10Gb 50/125 Aqua Duplex Multimode PVC Fiber Optic Patch/Jumper Cable
SCLC-10G-5M-ENC	SC to LC 5 meter OM3 10Gb 50/125 Aqua Duplex Multimode PVC Fiber Optic Patch/Jumper Cable
SCLC-10G-6M-ENC	SC to LC 6 meter OM3 10Gb 50/125 Aqua Duplex Multimode PVC Fiber Optic Patch/Jumper Cable
SCLC-10G-7M-ENC	SC to LC 7 meter OM3 10Gb 50/125 Aqua Duplex Multimode PVC Fiber Optic Patch/Jumper Cable
SCLC-10G-8M-ENC	SC to LC 8 meter OM3 10Gb 50/125 Aqua Duplex Multimode PVC Fiber Optic Patch/Jumper Cable
SCLC-10G-9M-ENC	SC to LC 9 meter OM3 10Gb 50/125 Aqua Duplex Multimode PVC Fiber Optic Patch/Jumper Cable
SCLC-10G-10M-ENC	SC to LC 10 meter OM3 10Gb 50/125 Aqua Duplex Multimode PVC Fiber Optic Patch/Jumper Cable
SCLC-10G-12M-ENC	SC to LC 12 meter OM3 10Gb 50/125 Aqua Duplex Multimode PVC Fiber Optic Patch/Jumper Cable
SCLC-10G-15M-ENC	SC to LC 15 meter OM3 10Gb 50/125 Aqua Duplex Multimode PVC Fiber Optic Patch/Jumper Cable
SCLC-10G-20M-ENC	SC to LC 20 meter OM3 10Gb 50/125 Aqua Duplex Multimode PVC Fiber Optic Patch/Jumper Cable
SCLC-10G-25M-ENC	SC to LC 25 meter OM3 10Gb 50/125 Aqua Duplex Multimode PVC Fiber Optic Patch/Jumper Cable
SCLC-10G-30M-ENC	SC to LC 30 meter OM3 10Gb 50/125 Aqua Duplex Multimode PVC Fiber Optic Patch/Jumper Cable

SC to SC

ENET Part Number	Description
SC2-10G-1M-ENC	SC to SC 1 meter OM3 10Gb 50/125 Aqua Duplex Multimode PVC Fiber Optic Patch/Jumper Cable
SC2-10G-2M-ENC	SC to SC 2 meter OM3 10Gb 50/125 Aqua Duplex Multimode PVC Fiber Optic Patch/Jumper Cable
SC2-10G-3M-ENC	SC to SC 3 meter OM3 10Gb 50/125 Aqua Duplex Multimode PVC Fiber Optic Patch/Jumper Cable
SC2-10G-4M-ENC	SC to SC 4 meter OM3 10Gb 50/125 Aqua Duplex Multimode PVC Fiber Optic Patch/Jumper Cable
SC2-10G-5M-ENC	SC to SC 5 meter OM3 10Gb 50/125 Aqua Duplex Multimode PVC Fiber Optic Patch/Jumper Cable
SC2-10G-6M-ENC	SC to SC 6 meter OM3 10Gb 50/125 Aqua Duplex Multimode PVC Fiber Optic Patch/Jumper Cable
SC2-10G-7M-ENC	SC to SC 7 meter OM3 10Gb 50/125 Aqua Duplex Multimode PVC Fiber Optic Patch/Jumper Cable
SC2-10G-8M-ENC	SC to SC 8 meter OM3 10Gb 50/125 Aqua Duplex Multimode PVC Fiber Optic Patch/Jumper Cable
SC2-10G-9M-ENC	SC to SC 9 meter OM3 10Gb 50/125 Aqua Duplex Multimode PVC Fiber Optic Patch/Jumper Cable
SC2-10G-10M-ENC	SC to SC 10 meter OM3 10Gb 50/125 Aqua Duplex Multimode PVC Fiber Optic Patch/Jumper Cable
SC2-10G-12M-ENC	SC to SC 12 meter OM3 10Gb 50/125 Aqua Duplex Multimode PVC Fiber Optic Patch/Jumper Cable
SC2-10G-15M-ENC	SC to SC 15 meter OM3 10Gb 50/125 Aqua Duplex Multimode PVC Fiber Optic Patch/Jumper Cable
SC2-10G-20M-ENC	SC to SC 20 meter OM3 10Gb 50/125 Aqua Duplex Multimode PVC Fiber Optic Patch/Jumper Cable
SC2-10G-25M-ENC	SC to SC 25 meter OM3 10Gb 50/125 Aqua Duplex Multimode PVC Fiber Optic Patch/Jumper Cable
SC2-10G-30M-ENC	SC to SC 30 meter OM3 10Gb 50/125 Aqua Duplex Multimode PVC Fiber Optic Patch/Jumper Cable

ST to LC

ENET Part Number	Description
STLC-10G-1M-ENC	ST to LC 1 meter OM3 10Gb 50/125 Aqua Duplex Multimode PVC Fiber Optic Patch/Jumper Cable
STLC-10G-2M-ENC	ST to LC 2 meter OM3 10Gb 50/125 Aqua Duplex Multimode PVC Fiber Optic Patch/Jumper Cable
STLC-10G-3M-ENC	ST to LC 3 meter OM3 10Gb 50/125 Aqua Duplex Multimode PVC Fiber Optic Patch/Jumper Cable
STLC-10G-4M-ENC	ST to LC 4 meter OM3 10Gb 50/125 Aqua Duplex Multimode PVC Fiber Optic Patch/Jumper Cable
STLC-10G-5M-ENC	ST to LC 5 meter OM3 10Gb 50/125 Aqua Duplex Multimode PVC Fiber Optic Patch/Jumper Cable
STLC-10G-6M-ENC	ST to LC 6 meter OM3 10Gb 50/125 Aqua Duplex Multimode PVC Fiber Optic Patch/Jumper Cable

OM3 50/125 Multimode Duplex (Aqua) - Continued

ST to LC

ENET Part Number	Description
STLC-10G-7M-ENC	ST to LC 7 meter OM3 10Gb 50/125 Aqua Duplex Multimode PVC Fiber Optic Patch/Jumper Cable
STLC-10G-8M-ENC	ST to LC 8 meter OM3 10Gb 50/125 Aqua Duplex Multimode PVC Fiber Optic Patch/Jumper Cable
STLC-10G-9M-ENC	ST to LC 9 meter OM3 10Gb 50/125 Aqua Duplex Multimode PVC Fiber Optic Patch/Jumper Cable
STLC-10G-10M-ENC	ST to LC 10 meter OM3 10Gb 50/125 Aqua Duplex Multimode PVC Fiber Optic Patch/Jumper Cable
STLC-10G-12M-ENC	ST to LC 12 meter OM3 10Gb 50/125 Aqua Duplex Multimode PVC Fiber Optic Patch/Jumper Cable
STLC-10G-15M-ENC	ST to LC 15 meter OM3 10Gb 50/125 Aqua Duplex Multimode PVC Fiber Optic Patch/Jumper Cable
STLC-10G-20M-ENC	ST to LC 20 meter OM3 10Gb 50/125 Aqua Duplex Multimode PVC Fiber Optic Patch/Jumper Cable
STLC-10G-25M-ENC	ST to LC 25 meter OM3 10Gb 50/125 Aqua Duplex Multimode PVC Fiber Optic Patch/Jumper Cable
STLC-10G-30M-ENC	ST to LC 30 meter OM3 10Gb 50/125 Aqua Duplex Multimode PVC Fiber Optic Patch/Jumper Cable

OM2 50/125 Multimode Duplex (Orange)

LC to LC

ENET Part Number	Description
LC2-50-1M-ENC	LC to LC 1 meter OM2 50/125 Orange Duplex Multimode PVC Fiber Optic Patch/Jumper Cable
LC2-50-2M-ENC	LC to LC 2 meter OM2 50/125 Orange Duplex Multimode PVC Fiber Optic Patch/Jumper Cable
LC2-50-3M-ENC	LC to LC 3 meter OM2 50/125 Orange Duplex Multimode PVC Fiber Optic Patch/Jumper Cable
LC2-50-4M-ENC	LC to LC 4 meter OM2 50/125 Orange Duplex Multimode PVC Fiber Optic Patch/Jumper Cable
LC2-50-5M-ENC	LC to LC 5 meter OM2 50/125 Orange Duplex Multimode PVC Fiber Optic Patch/Jumper Cable
LC2-50-6M-ENC	LC to LC 6 meter OM2 50/125 Orange Duplex Multimode PVC Fiber Optic Patch/Jumper Cable
LC2-50-7M-ENC	LC to LC 7 meter OM2 50/125 Orange Duplex Multimode PVC Fiber Optic Patch/Jumper Cable
LC2-50-8M-ENC	LC to LC 8 meter OM2 50/125 Orange Duplex Multimode PVC Fiber Optic Patch/Jumper Cable
LC2-50-9M-ENC	LC to LC 9 meter OM2 50/125 Orange Duplex Multimode PVC Fiber Optic Patch/Jumper Cable
LC2-50-10M-ENC	LC to LC 10 meter OM2 50/125 Orange Duplex Multimode PVC Fiber Optic Patch/Jumper Cable
LC2-50-12M-ENC	LC to LC 12 meter OM2 50/125 Orange Duplex Multimode PVC Fiber Optic Patch/Jumper Cable
LC2-50-15M-ENC	LC to LC 15 meter OM2 50/125 Orange Duplex Multimode PVC Fiber Optic Patch/Jumper Cable
LC2-50-20M-ENC	LC to LC 20 meter OM2 50/125 Orange Duplex Multimode PVC Fiber Optic Patch/Jumper Cable
LC2-50-25M-ENC	LC to LC 25 meter OM2 50/125 Orange Duplex Multimode PVC Fiber Optic Patch/Jumper Cable
LC2-50-30M-ENC	LC to LC 30 meter OM2 50/125 Orange Duplex Multimode PVC Fiber Optic Patch/Jumper Cable
LC2-50-38M-ENC	LC to LC 38 meter OM2 50/125 Orange Duplex Multimode PVC Fiber Optic Patch/Jumper Cable

SC to SC

ENET Part Number	Description
SC2-50-1M-ENC	SC to SC 1 meter OM2 50/125 Orange Duplex Multimode PVC Fiber Optic Patch/Jumper Cable
SC2-50-2M-ENC	SC to SC 2 meter OM2 50/125 Orange Duplex Multimode PVC Fiber Optic Patch/Jumper Cable
SC2-50-3M-ENC	SC to SC 3 meter OM2 50/125 Orange Duplex Multimode PVC Fiber Optic Patch/Jumper Cable
SC2-50-4M-ENC	SC to SC 4 meter OM2 50/125 Orange Duplex Multimode PVC Fiber Optic Patch/Jumper Cable
SC2-50-5M-ENC	SC to SC 5 meter OM2 50/125 Orange Duplex Multimode PVC Fiber Optic Patch/Jumper Cable
SC2-50-6M-ENC	SC to SC 6 meter OM2 50/125 Orange Duplex Multimode PVC Fiber Optic Patch/Jumper Cable
SC2-50-7M-ENC	SC to SC 7 meter OM2 50/125 Orange Duplex Multimode PVC Fiber Optic Patch/Jumper Cable
SC2-50-8M-ENC	SC to SC 8 meter OM2 50/125 Orange Duplex Multimode PVC Fiber Optic Patch/Jumper Cable
SC2-50-9M-ENC	SC to SC 9 meter OM2 50/125 Orange Duplex Multimode PVC Fiber Optic Patch/Jumper Cable
SC2-50-10M-ENC	SC to SC 10 meter OM2 50/125 Orange Duplex Multimode PVC Fiber Optic Patch/Jumper Cable

OM2 50/125 Multimode Duplex (Orange) - Continued

SC to SC

ENET Part Number	Description
SC2-50-12M-ENC	SC to SC 12 meter OM2 50/125 Orange Duplex Multimode PVC Fiber Optic Patch/Jumper Cable
SC2-50-15M-ENC	SC to SC 15 meter OM2 50/125 Orange Duplex Multimode PVC Fiber Optic Patch/Jumper Cable
SC2-50-20M-ENC	SC to SC 20 meter OM2 50/125 Orange Duplex Multimode PVC Fiber Optic Patch/Jumper Cable
SC2-50-25M-ENC	SC to SC 25 meter OM2 50/125 Orange Duplex Multimode PVC Fiber Optic Patch/Jumper Cable
SC2-50-30M-ENC	SC to SC 30 meter OM2 50/125 Orange Duplex Multimode PVC Fiber Optic Patch/Jumper Cable

SC to LC

ENET Part Number	Description
SCLC-50-1M-ENC	SC to LC 1 meter OM2 50/125 Orange Duplex Multimode PVC Fiber Optic Patch/Jumper Cable
SCLC-50-2M-ENC	SC to LC 2 meter OM2 50/125 Orange Duplex Multimode PVC Fiber Optic Patch/Jumper Cable
SCLC-50-3M-ENC	SC to LC 3 meter OM2 50/125 Orange Duplex Multimode PVC Fiber Optic Patch/Jumper Cable
SCLC-50-4M-ENC	SC to LC 4 meter OM2 50/125 Orange Duplex Multimode PVC Fiber Optic Patch/Jumper Cable
SCLC-50-5M-ENC	SC to LC 5 meter OM2 50/125 Orange Duplex Multimode PVC Fiber Optic Patch/Jumper Cable
SCLC-50-6M-ENC	SC to LC 6 meter OM2 50/125 Orange Duplex Multimode PVC Fiber Optic Patch/Jumper Cable
SCLC-50-7M-ENC	SC to LC 7 meter OM2 50/125 Orange Duplex Multimode PVC Fiber Optic Patch/Jumper Cable
SCLC-50-8M-ENC	SC to LC 8 meter OM2 50/125 Orange Duplex Multimode PVC Fiber Optic Patch/Jumper Cable
SCLC-50-9M-ENC	SC to LC 9 meter OM2 50/125 Orange Duplex Multimode PVC Fiber Optic Patch/Jumper Cable
SCLC-50-10M-ENC	SC to LC 10 meter OM2 50/125 Orange Duplex Multimode PVC Fiber Optic Patch/Jumper Cable
SCLC-50-12M-ENC	SC to LC 12 meter OM2 50/125 Orange Duplex Multimode PVC Fiber Optic Patch/Jumper Cable
SCLC-50-15M-ENC	SC to LC 15 meter OM2 50/125 Orange Duplex Multimode PVC Fiber Optic Patch/Jumper Cable
SCLC-50-20M-ENC	SC to LC 20 meter OM2 50/125 Orange Duplex Multimode PVC Fiber Optic Patch/Jumper Cable
SCLC-50-25M-ENC	SC to LC 25 meter OM2 50/125 Orange Duplex Multimode PVC Fiber Optic Patch/Jumper Cable
SCLC-50-30M-ENC	SC to LC 30 meter OM2 50/125 Orange Duplex Multimode PVC Fiber Optic Patch/Jumper Cable

SC to ST

ENET Part Number	Description
SCST-50-1M-ENC	SC to ST 1 meter OM2 50/125 Orange Duplex Multimode PVC Fiber Optic Patch/Jumper Cable
SCST-50-2M-ENC	SC to ST 2 meter OM2 50/125 Orange Duplex Multimode PVC Fiber Optic Patch/Jumper Cable
SCST-50-3M-ENC	SC to ST 3 meter OM2 50/125 Orange Duplex Multimode PVC Fiber Optic Patch/Jumper Cable
SCST-50-4M-ENC	SC to ST 4 meter OM2 50/125 Orange Duplex Multimode PVC Fiber Optic Patch/Jumper Cable
SCST-50-5M-ENC	SC to ST 5 meter OM2 50/125 Orange Duplex Multimode PVC Fiber Optic Patch/Jumper Cable
SCST-50-6M-ENC	SC to ST 6 meter OM2 50/125 Orange Duplex Multimode PVC Fiber Optic Patch/Jumper Cable
SCST-50-7M-ENC	SC to ST 7 meter OM2 50/125 Orange Duplex Multimode PVC Fiber Optic Patch/Jumper Cable
SCST-50-8M-ENC	SC to ST 8 meter OM2 50/125 Orange Duplex Multimode PVC Fiber Optic Patch/Jumper Cable
SCST-50-9M-ENC	SC to ST 9 meter OM2 50/125 Orange Duplex Multimode PVC Fiber Optic Patch/Jumper Cable
SCST-50-10M-ENC	SC to ST 10 meter OM2 50/125 Orange Duplex Multimode PVC Fiber Optic Patch/Jumper Cable
SCST-50-12M-ENC	SC to ST 12 meter OM2 50/125 Orange Duplex Multimode PVC Fiber Optic Patch/Jumper Cable
SCST-50-15M-ENC	SC to ST 15 meter OM2 50/125 Orange Duplex Multimode PVC Fiber Optic Patch/Jumper Cable
SCST-50-20M-ENC	SC to ST 20 meter OM2 50/125 Orange Duplex Multimode PVC Fiber Optic Patch/Jumper Cable
SCST-50-25M-ENC	SC to ST 25 meter OM2 50/125 Orange Duplex Multimode PVC Fiber Optic Patch/Jumper Cable
SCST-50-30M-ENC	SC to ST 30 meter OM2 50/125 Orange Duplex Multimode PVC Fiber Optic Patch/Jumper Cable

OM2 50/125 Multimode Duplex (Orange) - Continued

ST to LC

ENET Part Number	Description
STLC-50-1M-ENC	ST to LC 1 meter OM2 50/125 Orange Duplex Multimode PVC Fiber Optic Patch/Jumper Cable
STLC-50-2M-ENC	ST to LC 2 meter OM2 50/125 Orange Duplex Multimode PVC Fiber Optic Patch/Jumper Cable
STLC-50-3M-ENC	ST to LC 3 meter OM2 50/125 Orange Duplex Multimode PVC Fiber Optic Patch/Jumper Cable
STLC-50-4M-ENC	ST to LC 4 meter OM2 50/125 Orange Duplex Multimode PVC Fiber Optic Patch/Jumper Cable
STLC-50-5M-ENC	ST to LC 5 meter OM2 50/125 Orange Duplex Multimode PVC Fiber Optic Patch/Jumper Cable
STLC-50-6M-ENC	ST to LC 6 meter OM2 50/125 Orange Duplex Multimode PVC Fiber Optic Patch/Jumper Cable
STLC-50-7M-ENC	ST to LC 7 meter OM2 50/125 Orange Duplex Multimode PVC Fiber Optic Patch/Jumper Cable
STLC-50-8M-ENC	ST to LC 8 meter OM2 50/125 Orange Duplex Multimode PVC Fiber Optic Patch/Jumper Cable
STLC-50-9M-ENC	ST to LC 9 meter OM2 50/125 Orange Duplex Multimode PVC Fiber Optic Patch/Jumper Cable
STLC-50-10M-ENC	ST to LC 10 meter OM2 50/125 Orange Duplex Multimode PVC Fiber Optic Patch/Jumper Cable
STLC-50-12M-ENC	ST to LC 12 meter OM2 50/125 Orange Duplex Multimode PVC Fiber Optic Patch/Jumper Cable
STLC-50-15M-ENC	ST to LC 15 meter OM2 50/125 Orange Duplex Multimode PVC Fiber Optic Patch/Jumper Cable
STLC-50-20M-ENC	ST to LC 20 meter OM2 50/125 Orange Duplex Multimode PVC Fiber Optic Patch/Jumper Cable
STLC-50-25M-ENC	ST to LC 25 meter OM2 50/125 Orange Duplex Multimode PVC Fiber Optic Patch/Jumper Cable
STLC-50-30M-ENC	ST to LC 30 meter OM2 50/125 Orange Duplex Multimode PVC Fiber Optic Patch/Jumper Cable

ST to ST

ENET Part Number	Description
ST2-50-1M-ENC	ST to ST 1 meter OM2 50/125 Orange Duplex Multimode PVC Fiber Optic Patch/Jumper Cable
ST2-50-2M-ENC	ST to ST 2 meter OM2 50/125 Orange Duplex Multimode PVC Fiber Optic Patch/Jumper Cable
ST2-50-3M-ENC	ST to ST 3 meter OM2 50/125 Orange Duplex Multimode PVC Fiber Optic Patch/Jumper Cable
ST2-50-4M-ENC	ST to ST 4 meter OM2 50/125 Orange Duplex Multimode PVC Fiber Optic Patch/Jumper Cable
ST2-50-5M-ENC	ST to ST 5 meter OM2 50/125 Orange Duplex Multimode PVC Fiber Optic Patch/Jumper Cable
ST2-50-6M-ENC	ST to ST 6 meter OM2 50/125 Orange Duplex Multimode PVC Fiber Optic Patch/Jumper Cable
ST2-50-7M-ENC	ST to ST 7 meter OM2 50/125 Orange Duplex Multimode PVC Fiber Optic Patch/Jumper Cable
ST2-50-8M-ENC	ST to ST 8 meter OM2 50/125 Orange Duplex Multimode PVC Fiber Optic Patch/Jumper Cable
ST2-50-9M-ENC	ST to ST 9 meter OM2 50/125 Orange Duplex Multimode PVC Fiber Optic Patch/Jumper Cable
ST2-50-10M-ENC	ST to ST 10 meter OM2 50/125 Orange Duplex Multimode PVC Fiber Optic Patch/Jumper Cable
ST2-50-15M-ENC	ST to ST 15 meter OM2 50/125 Orange Duplex Multimode PVC Fiber Optic Patch/Jumper Cable
ST2-50-20M-ENC	ST to ST 20 meter OM2 50/125 Orange Duplex Multimode PVC Fiber Optic Patch/Jumper Cable
ST2-50-25M-ENC	ST to ST 25 meter OM2 50/125 Orange Duplex Multimode PVC Fiber Optic Patch/Jumper Cable
ST2-50-30M-ENC	ST to ST 30 meter OM2 50/125 Orange Duplex Multimode PVC Fiber Optic Patch/Jumper Cable

MTRJ to SC

ENET Part Number	Description
MTSC-50-1M-ENC	MTRJ to SC 1 meter OM2 50/125 Orange Duplex Multimode PVC Fiber Optic Patch/Jumper Cable
MTSC-50-2M-ENC	MTRJ to SC 2 meter OM2 50/125 Orange Duplex Multimode PVC Fiber Optic Patch/Jumper Cable
MTSC-50-3M-ENC	MTRJ to SC 3 meter OM2 50/125 Orange Duplex Multimode PVC Fiber Optic Patch/Jumper Cable
MTSC-50-4M-ENC	MTRJ to SC 4 meter OM2 50/125 Orange Duplex Multimode PVC Fiber Optic Patch/Jumper Cable
MTSC-50-5M-ENC	MTRJ to SC 5 meter OM2 50/125 Orange Duplex Multimode PVC Fiber Optic Patch/Jumper Cable
MTSC-50-6M-ENC	MTRJ to SC 6 meter OM2 50/125 Orange Duplex Multimode PVC Fiber Optic Patch/Jumper Cable
MTSC-50-7M-ENC	MTRJ to SC 7 meter OM2 50/125 Orange Duplex Multimode PVC Fiber Optic Patch/Jumper Cable

OM2 50/125 Multimode Duplex (Orange) - Continued

MTRJ to SC

ENET Part Number	Description
MTSC-50-8M-ENC	MTRJ to SC 8 meter OM2 50/125 Orange Duplex Multimode PVC Fiber Optic Patch/Jumper Cable
MTSC-50-9M-ENC	MTRJ to SC 9 meter OM2 50/125 Orange Duplex Multimode PVC Fiber Optic Patch/Jumper Cable
MTSC-50-10M-ENC	MTRJ to SC 10 meter OM2 50/125 Orange Duplex Multimode PVC Fiber Optic Patch/Jumper Cable
MTSC-50-15M-ENC	MTRJ to SC 15 meter OM2 50/125 Orange Duplex Multimode PVC Fiber Optic Patch/Jumper Cable
MTSC-50-20M-ENC	MTRJ to SC 20 meter OM2 50/125 Orange Duplex Multimode PVC Fiber Optic Patch/Jumper Cable
MTSC-50-25M-ENC	MTRJ to SC 25 meter OM2 50/125 Orange Duplex Multimode PVC Fiber Optic Patch/Jumper Cable
MTSC-50-30M-ENC	MTRJ to SC 30 meter OM2 50/125 Orange Duplex Multimode PVC Fiber Optic Patch/Jumper Cable

MTRJ to LC

ENET Part Number	Description
MTLC-50-1M-ENC	MTRJ to LC 1 meter OM2 50/125 Orange Duplex Multimode PVC Fiber Optic Patch/Jumper Cable
MTLC-50-2M-ENC	MTRJ to LC 2 meter OM2 50/125 Orange Duplex Multimode PVC Fiber Optic Patch/Jumper Cable
MTLC-50-3M-ENC	MTRJ to LC 3 meter OM2 50/125 Orange Duplex Multimode PVC Fiber Optic Patch/Jumper Cable
MTLC-50-4M-ENC	MTRJ to LC 4 meter OM2 50/125 Orange Duplex Multimode PVC Fiber Optic Patch/Jumper Cable
MTLC-50-5M-ENC	MTRJ to LC 5 meter OM2 50/125 Orange Duplex Multimode PVC Fiber Optic Patch/Jumper Cable
MTLC-50-6M-ENC	MTRJ to LC 6 meter OM2 50/125 Orange Duplex Multimode PVC Fiber Optic Patch/Jumper Cable
MTLC-50-7M-ENC	MTRJ to LC 7 meter OM2 50/125 Orange Duplex Multimode PVC Fiber Optic Patch/Jumper Cable
MTLC-50-8M-ENC	MTRJ to LC 8 meter OM2 50/125 Orange Duplex Multimode PVC Fiber Optic Patch/Jumper Cable
MTLC-50-9M-ENC	MTRJ to LC 9 meter OM2 50/125 Orange Duplex Multimode PVC Fiber Optic Patch/Jumper Cable
MTLC-50-10M-ENC	MTRJ to LC 10 meter OM2 50/125 Orange Duplex Multimode PVC Fiber Optic Patch/Jumper Cable
MTLC-50-15M-ENC	MTRJ to LC 15 meter OM2 50/125 Orange Duplex Multimode PVC Fiber Optic Patch/Jumper Cable
MTLC-50-20M-ENC	MTRJ to LC 20 meter OM2 50/125 Orange Duplex Multimode PVC Fiber Optic Patch/Jumper Cable
MTLC-50-25M-ENC	MTRJ to LC 25 meter OM2 50/125 Orange Duplex Multimode PVC Fiber Optic Patch/Jumper Cable
MTLC-50-30M-ENC	MTRJ to LC 30 meter OM2 50/125 Orange Duplex Multimode PVC Fiber Optic Patch/Jumper Cable

MTRJ to ST

ENET Part Number	Description
MTST-50-1M-ENC	MTRJ to ST 1 meter OM2 50/125 Orange Duplex Multimode PVC Fiber Optic Patch/Jumper Cable
MTST-50-2M-ENC	MTRJ to ST 2 meter OM2 50/125 Orange Duplex Multimode PVC Fiber Optic Patch/Jumper Cable
MTST-50-3M-ENC	MTRJ to ST 3 meter OM2 50/125 Orange Duplex Multimode PVC Fiber Optic Patch/Jumper Cable
MTST-50-4M-ENC	MTRJ to ST 4 meter OM2 50/125 Orange Duplex Multimode PVC Fiber Optic Patch/Jumper Cable
MTST-50-5M-ENC	MTRJ to ST 5 meter OM2 50/125 Orange Duplex Multimode PVC Fiber Optic Patch/Jumper Cable
MTST-50-6M-ENC	MTRJ to ST 6 meter OM2 50/125 Orange Duplex Multimode PVC Fiber Optic Patch/Jumper Cable
MTST-50-7M-ENC	MTRJ to ST 7 meter OM2 50/125 Orange Duplex Multimode PVC Fiber Optic Patch/Jumper Cable
MTST-50-8M-ENC	MTRJ to ST 8 meter OM2 50/125 Orange Duplex Multimode PVC Fiber Optic Patch/Jumper Cable
MTST-50-9M-ENC	MTRJ to ST 9 meter OM2 50/125 Orange Duplex Multimode PVC Fiber Optic Patch/Jumper Cable
MTST-50-10M-ENC	MTRJ to ST 10 meter OM2 50/125 Orange Duplex Multimode PVC Fiber Optic Patch/Jumper Cable
MTST-50-15M-ENC	MTRJ to ST 15 meter OM2 50/125 Orange Duplex Multimode PVC Fiber Optic Patch/Jumper Cable
MTST-50-20M-ENC	MTRJ to ST 20 meter OM2 50/125 Orange Duplex Multimode PVC Fiber Optic Patch/Jumper Cable
MTST-50-25M-ENC	MTRJ to ST 25 meter OM2 50/125 Orange Duplex Multimode PVC Fiber Optic Patch/Jumper Cable
MTST-50-30M-ENC	MTRJ to ST 30 meter OM2 50/125 Orange Duplex Multimode PVC Fiber Optic Patch/Jumper Cable

OM2 50/125 Multimode Duplex (Orange) - Continued

MTRJ to MTRJ

ENET Part Number	Description
MT2-50-1M-ENC	MTRJ to MTRJ 1 meter OM2 50/125 Orange Duplex Multimode PVC Fiber Optic Patch/Jumper Cable
MT2-50-2M-ENC	MTRJ to MTRJ 2 meter OM2 50/125 Orange Duplex Multimode PVC Fiber Optic Patch/Jumper Cable
MT2-50-3M-ENC	MTRJ to MTRJ 3 meter OM2 50/125 Orange Duplex Multimode PVC Fiber Optic Patch/Jumper Cable
MT2-50-4M-ENC	MTRJ to MTRJ 4 meter OM2 50/125 Orange Duplex Multimode PVC Fiber Optic Patch/Jumper Cable
MT2-50-5M-ENC	MTRJ to MTRJ 5 meter OM2 50/125 Orange Duplex Multimode PVC Fiber Optic Patch/Jumper Cable
MT2-50-6M-ENC	MTRJ to MTRJ 6 meter OM2 50/125 Orange Duplex Multimode PVC Fiber Optic Patch/Jumper Cable
MT2-50-7M-ENC	MTRJ to MTRJ 7 meter OM2 50/125 Orange Duplex Multimode PVC Fiber Optic Patch/Jumper Cable
MT2-50-8M-ENC	MTRJ to MTRJ 8 meter OM2 50/125 Orange Duplex Multimode PVC Fiber Optic Patch/Jumper Cable
MT2-50-9M-ENC	MTRJ to MTRJ 9 meter OM2 50/125 Orange Duplex Multimode PVC Fiber Optic Patch/Jumper Cable
MT2-50-10M-ENC	MTRJ to MTRJ 10 meter OM2 50/125 Orange Duplex Multimode PVC Fiber Optic Patch/Jumper Cable
MT2-50-15M-ENC	MTRJ to MTRJ 15 meter OM2 50/125 Orange Duplex Multimode PVC Fiber Optic Patch/Jumper Cable
MT2-50-20M-ENC	MTRJ to MTRJ 20 meter OM2 50/125 Orange Duplex Multimode PVC Fiber Optic Patch/Jumper Cable
MT2-50-25M-ENC	MTRJ to MTRJ 25 meter OM2 50/125 Orange Duplex Multimode PVC Fiber Optic Patch/Jumper Cable
MT2-50-30M-ENC	MTRJ to MTRJ 30 meter OM2 50/125 Orange Duplex Multimode PVC Fiber Optic Patch/Jumper Cable

OM1 62.5/125 Multimode Duplex (Orange)

SC to SC

ENET Part Number	Description
SC2-1M-ENC	SC to SC 1 meter OM1 62.5/125 Orange Duplex Multimode PVC Fiber Optic Patch/Jumper Cable
SC2-2M-ENC	SC to SC 2 meter OM1 62.5/125 Orange Duplex Multimode PVC Fiber Optic Patch/Jumper Cable
SC2-3M-ENC	SC to SC 3 meter OM1 62.5/125 Orange Duplex Multimode PVC Fiber Optic Patch/Jumper Cable
SC2-4M-ENC	SC to SC 4 meter OM1 62.5/125 Orange Duplex Multimode PVC Fiber Optic Patch/Jumper Cable
SC2-5M-ENC	SC to SC 5 meter OM1 62.5/125 Orange Duplex Multimode PVC Fiber Optic Patch/Jumper Cable
SC2-6M-ENC	SC to SC 6 meter OM1 62.5/125 Orange Duplex Multimode PVC Fiber Optic Patch/Jumper Cable
SC2-7M-ENC	SC to SC 7 meter OM1 62.5/125 Orange Duplex Multimode PVC Fiber Optic Patch/Jumper Cable
SC2-8M-ENC	SC to SC 8 meter OM1 62.5/125 Orange Duplex Multimode PVC Fiber Optic Patch/Jumper Cable
SC2-9M-ENC	SC to SC 9 meter OM1 62.5/125 Orange Duplex Multimode PVC Fiber Optic Patch/Jumper Cable
SC2-10M-ENC	SC to SC 10 meter OM1 62.5/125 Orange Duplex Multimode PVC Fiber Optic Patch/Jumper Cable
SC2-15M-ENC	SC to SC 15 meter OM1 62.5/125 Orange Duplex Multimode PVC Fiber Optic Patch/Jumper Cable
SC2-20M-ENC	SC to SC 20 meter OM1 62.5/125 Orange Duplex Multimode PVC Fiber Optic Patch/Jumper Cable
SC2-25M-ENC	SC to SC 25 meter OM1 62.5/125 Orange Duplex Multimode PVC Fiber Optic Patch/Jumper Cable
SC2-30M-ENC	SC to SC 30 meter OM1 62.5/125 Orange Duplex Multimode PVC Fiber Optic Patch/Jumper Cable

LC to LC

ENET Part Number	Description
LC2-1M-ENC	LC to LC 1 meter OM1 62.5/125 Orange Duplex Multimode PVC Fiber Optic Patch/Jumper Cable
LC2-2M-ENC	LC to LC 2 meter OM1 62.5/125 Orange Duplex Multimode PVC Fiber Optic Patch/Jumper Cable
LC2-3M-ENC	LC to LC 3 meter OM1 62.5/125 Orange Duplex Multimode PVC Fiber Optic Patch/Jumper Cable
LC2-4M-ENC	LC to LC 4 meter OM1 62.5/125 Orange Duplex Multimode PVC Fiber Optic Patch/Jumper Cable
LC2-5M-ENC	LC to LC 5 meter OM1 62.5/125 Orange Duplex Multimode PVC Fiber Optic Patch/Jumper Cable
LC2-6M-ENC	LC to LC 6 meter OM1 62.5/125 Orange Duplex Multimode PVC Fiber Optic Patch/Jumper Cable
LC2-7M-ENC	LC to LC 7 meter OM1 62.5/125 Orange Duplex Multimode PVC Fiber Optic Patch/Jumper Cable

OM1 62.5/125 Multimode Duplex (Orange) - Continued

LC to LC

ENET Part Number	Description
LC2-8M-ENC	LC to LC 8 meter OM1 62.5/125 Orange Duplex Multimode PVC Fiber Optic Patch/Jumper Cable
LC2-9M-ENC	LC to LC 9 meter OM1 62.5/125 Orange Duplex Multimode PVC Fiber Optic Patch/Jumper Cable
LC2-10M-ENC	LC to LC 10 meter OM1 62.5/125 Orange Duplex Multimode PVC Fiber Optic Patch/Jumper Cable
LC2-15M-ENC	LC to LC 15 meter OM1 62.5/125 Orange Duplex Multimode PVC Fiber Optic Patch/Jumper Cable
LC2-20M-ENC	LC to LC 20 meter OM1 62.5/125 Orange Duplex Multimode PVC Fiber Optic Patch/Jumper Cable
LC2-25M-ENC	LC to LC 25 meter OM1 62.5/125 Orange Duplex Multimode PVC Fiber Optic Patch/Jumper Cable
LC2-30M-ENC	LC to LC 30 meter OM1 62.5/125 Orange Duplex Multimode PVC Fiber Optic Patch/Jumper Cable

SC to LC

ENET Part Number	Description
SCLC-1M-ENC	SC to LC 1 meter OM1 62.5/125 Orange Duplex Multimode PVC Fiber Optic Patch/Jumper Cable
SCLC-2M-ENC	SC to LC 2 meter OM1 62.5/125 Orange Duplex Multimode PVC Fiber Optic Patch/Jumper Cable
SCLC-3M-ENC	SC to LC 3 meter OM1 62.5/125 Orange Duplex Multimode PVC Fiber Optic Patch/Jumper Cable
SCLC-4M-ENC	SC to LC 4 meter OM1 62.5/125 Orange Duplex Multimode PVC Fiber Optic Patch/Jumper Cable
SCLC-5M-ENC	SC to LC 5 meter OM1 62.5/125 Orange Duplex Multimode PVC Fiber Optic Patch/Jumper Cable
SCLC-6M-ENC	SC to LC 6 meter OM1 62.5/125 Orange Duplex Multimode PVC Fiber Optic Patch/Jumper Cable
SCLC-7M-ENC	SC to LC 7 meter OM1 62.5/125 Orange Duplex Multimode PVC Fiber Optic Patch/Jumper Cable
SCLC-8M-ENC	SC to LC 8 meter OM1 62.5/125 Orange Duplex Multimode PVC Fiber Optic Patch/Jumper Cable
SCLC-9M-ENC	SC to LC 9 meter OM1 62.5/125 Orange Duplex Multimode PVC Fiber Optic Patch/Jumper Cable
SCLC-10M-ENC	SC to LC 10 meter OM1 62.5/125 Orange Duplex Multimode PVC Fiber Optic Patch/Jumper Cable
SCLC-15M-ENC	SC to LC 15 meter OM1 62.5/125 Orange Duplex Multimode PVC Fiber Optic Patch/Jumper Cable
SCLC-20M-ENC	SC to LC 20 meter OM1 62.5/125 Orange Duplex Multimode PVC Fiber Optic Patch/Jumper Cable
SCLC-25M-ENC	SC to LC 25 meter OM1 62.5/125 Orange Duplex Multimode PVC Fiber Optic Patch/Jumper Cable
SCLC-30M-ENC	SC to LC 30 meter OM1 62.5/125 Orange Duplex Multimode PVC Fiber Optic Patch/Jumper Cable

SC to ST

ENET Part Number	Description
SCST-1M-ENC	SC to ST 1 meter OM1 62.5/125 Orange Duplex Multimode PVC Fiber Optic Patch/Jumper Cable
SCST-2M-ENC	SC to ST 2 meter OM1 62.5/125 Orange Duplex Multimode PVC Fiber Optic Patch/Jumper Cable
SCST-3M-ENC	SC to ST 3 meter OM1 62.5/125 Orange Duplex Multimode PVC Fiber Optic Patch/Jumper Cable
SCST-4M-ENC	SC to ST 4 meter OM1 62.5/125 Orange Duplex Multimode PVC Fiber Optic Patch/Jumper Cable
SCST-5M-ENC	SC to ST 5 meter OM1 62.5/125 Orange Duplex Multimode PVC Fiber Optic Patch/Jumper Cable
SCST-6M-ENC	SC to ST 6 meter OM1 62.5/125 Orange Duplex Multimode PVC Fiber Optic Patch/Jumper Cable
SCST-7M-ENC	SC to ST 7 meter OM1 62.5/125 Orange Duplex Multimode PVC Fiber Optic Patch/Jumper Cable
SCST-8M-ENC	SC to ST 8 meter OM1 62.5/125 Orange Duplex Multimode PVC Fiber Optic Patch/Jumper Cable
SCST-9M-ENC	SC to ST 9 meter OM1 62.5/125 Orange Duplex Multimode PVC Fiber Optic Patch/Jumper Cable
SCST-10M-ENC	SC to ST 10 meter OM1 62.5/125 Orange Duplex Multimode PVC Fiber Optic Patch/Jumper Cable
SCST-15M-ENC	SC to ST 15 meter OM1 62.5/125 Orange Duplex Multimode PVC Fiber Optic Patch/Jumper Cable
SCST-20M-ENC	SC to ST 20 meter OM1 62.5/125 Orange Duplex Multimode PVC Fiber Optic Patch/Jumper Cable
SCST-25M-ENC	SC to ST 25 meter OM1 62.5/125 Orange Duplex Multimode PVC Fiber Optic Patch/Jumper Cable
SCST-30M-ENC	SC to ST 30 meter OM1 62.5/125 Orange Duplex Multimode PVC Fiber Optic Patch/Jumper Cable

OM1 62.5/125 Multimode Duplex (Orange) - Continued

ST to LC

ENET Part Number	Description
STLC-1M-ENC	ST to LC 1 meter OM1 62.5/125 Orange Duplex Multimode PVC Fiber Optic Patch/Jumper Cable
STLC-2M-ENC	ST to LC 2 meter OM1 62.5/125 Orange Duplex Multimode PVC Fiber Optic Patch/Jumper Cable
STLC-3M-ENC	ST to LC 3 meter OM1 62.5/125 Orange Duplex Multimode PVC Fiber Optic Patch/Jumper Cable
STLC-4M-ENC	ST to LC 4 meter OM1 62.5/125 Orange Duplex Multimode PVC Fiber Optic Patch/Jumper Cable
STLC-5M-ENC	ST to LC 5 meter OM1 62.5/125 Orange Duplex Multimode PVC Fiber Optic Patch/Jumper Cable
STLC-6M-ENC	ST to LC 6 meter OM1 62.5/125 Orange Duplex Multimode PVC Fiber Optic Patch/Jumper Cable
STLC-7M-ENC	ST to LC 7 meter OM1 62.5/125 Orange Duplex Multimode PVC Fiber Optic Patch/Jumper Cable
STLC-8M-ENC	ST to LC 8 meter OM1 62.5/125 Orange Duplex Multimode PVC Fiber Optic Patch/Jumper Cable
STLC-9M-ENC	ST to LC 9 meter OM1 62.5/125 Orange Duplex Multimode PVC Fiber Optic Patch/Jumper Cable
STLC-10M-ENC	ST to LC 10 meter OM1 62.5/125 Orange Duplex Multimode PVC Fiber Optic Patch/Jumper Cable
STLC-15M-ENC	ST to LC 15 meter OM1 62.5/125 Orange Duplex Multimode PVC Fiber Optic Patch/Jumper Cable
STLC-20M-ENC	ST to LC 20 meter OM1 62.5/125 Orange Duplex Multimode PVC Fiber Optic Patch/Jumper Cable
STLC-25M-ENC	ST to LC 25 meter OM1 62.5/125 Orange Duplex Multimode PVC Fiber Optic Patch/Jumper Cable
STLC-30M-ENC	ST to LC 30 meter OM1 62.5/125 Orange Duplex Multimode PVC Fiber Optic Patch/Jumper Cable

ST to ST

ENET Part Number	Description
ST2-1M-ENC	ST to ST 1 meter OM1 62.5/125 Orange Duplex Multimode PVC Fiber Optic Patch/Jumper Cable
ST2-2M-ENC	ST to ST 2 meter OM1 62.5/125 Orange Duplex Multimode PVC Fiber Optic Patch/Jumper Cable
ST2-3M-ENC	ST to ST 3 meter OM1 62.5/125 Orange Duplex Multimode PVC Fiber Optic Patch/Jumper Cable
ST2-4M-ENC	ST to ST 4 meter OM1 62.5/125 Orange Duplex Multimode PVC Fiber Optic Patch/Jumper Cable
ST2-5M-ENC	ST to ST 5 meter OM1 62.5/125 Orange Duplex Multimode PVC Fiber Optic Patch/Jumper Cable
ST2-6M-ENC	ST to ST 6 meter OM1 62.5/125 Orange Duplex Multimode PVC Fiber Optic Patch/Jumper Cable
ST2-7M-ENC	ST to ST 7 meter OM1 62.5/125 Orange Duplex Multimode PVC Fiber Optic Patch/Jumper Cable
ST2-8M-ENC	ST to ST 8 meter OM1 62.5/125 Orange Duplex Multimode PVC Fiber Optic Patch/Jumper Cable
ST2-9M-ENC	ST to ST 9 meter OM1 62.5/125 Orange Duplex Multimode PVC Fiber Optic Patch/Jumper Cable
ST2-10M-ENC	ST to ST 10 meter OM1 62.5/125 Orange Duplex Multimode PVC Fiber Optic Patch/Jumper Cable
ST2-15M-ENC	ST to ST 15 meter OM1 62.5/125 Orange Duplex Multimode PVC Fiber Optic Patch/Jumper Cable
ST2-20M-ENC	ST to ST 20 meter OM1 62.5/125 Orange Duplex Multimode PVC Fiber Optic Patch/Jumper Cable
ST2-25M-ENC	ST to ST 25 meter OM1 62.5/125 Orange Duplex Multimode PVC Fiber Optic Patch/Jumper Cable
ST2-30M-ENC	ST to ST 30 meter OM1 62.5/125 Orange Duplex Multimode PVC Fiber Optic Patch/Jumper Cable

MTRJ to SC

ENET Part Number	Description
MTSC-1M-ENC	MTRJ to SC 1 meter OM1 62.5/125 Orange Duplex Multimode PVC Fiber Optic Patch/Jumper Cable
MTSC-2M-ENC	MTRJ to SC 2 meter OM1 62.5/125 Orange Duplex Multimode PVC Fiber Optic Patch/Jumper Cable
MTSC-3M-ENC	MTRJ to SC 3 meter OM1 62.5/125 Orange Duplex Multimode PVC Fiber Optic Patch/Jumper Cable
MTSC-4M-ENC	MTRJ to SC 4 meter OM1 62.5/125 Orange Duplex Multimode PVC Fiber Optic Patch/Jumper Cable
MTSC-5M-ENC	MTRJ to SC 5 meter OM1 62.5/125 Orange Duplex Multimode PVC Fiber Optic Patch/Jumper Cable

OM1 62.5/125 Multimode Duplex (Orange) - Continued

MTSC to SC

ENET Part Number	Description
MTSC-6M-ENC	MTRJ to SC 6 meter OM1 62.5/125 Orange Duplex Multimode PVC Fiber Optic Patch/Jumper Cable
MTSC-7M-ENC	MTRJ to SC 7 meter OM1 62.5/125 Orange Duplex Multimode PVC Fiber Optic Patch/Jumper Cable
MTSC-8M-ENC	MTRJ to SC 8 meter OM1 62.5/125 Orange Duplex Multimode PVC Fiber Optic Patch/Jumper Cable
MTSC-9M-ENC	MTRJ to SC 9 meter OM1 62.5/125 Orange Duplex Multimode PVC Fiber Optic Patch/Jumper Cable
MTSC-10M-ENC	MTRJ to SC 10 meter OM1 62.5/125 Orange Duplex Multimode PVC Fiber Optic Patch/Jumper Cable
MTSC-15M-ENC	MTRJ to SC 15 meter OM1 62.5/125 Orange Duplex Multimode PVC Fiber Optic Patch/Jumper Cable
MTSC-20M-ENC	MTRJ to SC 20 meter OM1 62.5/125 Orange Duplex Multimode PVC Fiber Optic Patch/Jumper Cable
MTSC-25M-ENC	MTRJ to SC 25 meter OM1 62.5/125 Orange Duplex Multimode PVC Fiber Optic Patch/Jumper Cable
MTSC-30M-ENC	MTRJ to SC 30 meter OM1 62.5/125 Orange Duplex Multimode PVC Fiber Optic Patch/Jumper Cable

MTRJ to LC

ENET Part Number	Description
MTLC-1M-ENC	MTRJ to LC 1 meter OM1 62.5/125 Orange Duplex Multimode PVC Fiber Optic Patch/Jumper Cable
MTLC-2M-ENC	MTRJ to LC 2 meter OM1 62.5/125 Orange Duplex Multimode PVC Fiber Optic Patch/Jumper Cable
MTLC-3M-ENC	MTRJ to LC 3 meter OM1 62.5/125 Orange Duplex Multimode PVC Fiber Optic Patch/Jumper Cable
MTLC-4M-ENC	MTRJ to LC 4 meter OM1 62.5/125 Orange Duplex Multimode PVC Fiber Optic Patch/Jumper Cable
MTLC-5M-ENC	MTRJ to LC 5 meter OM1 62.5/125 Orange Duplex Multimode PVC Fiber Optic Patch/Jumper Cable
MTLC-6M-ENC	MTRJ to LC 6 meter OM1 62.5/125 Orange Duplex Multimode PVC Fiber Optic Patch/Jumper Cable
MTLC-7M-ENC	MTRJ to LC 7 meter OM1 62.5/125 Orange Duplex Multimode PVC Fiber Optic Patch/Jumper Cable
MTLC-8M-ENC	MTRJ to LC 8 meter OM1 62.5/125 Orange Duplex Multimode PVC Fiber Optic Patch/Jumper Cable
MTLC-9M-ENC	MTRJ to LC 9 meter OM1 62.5/125 Orange Duplex Multimode PVC Fiber Optic Patch/Jumper Cable
MTLC-10M-ENC	MTRJ to LC 10 meter OM1 62.5/125 Orange Duplex Multimode PVC Fiber Optic Patch/Jumper Cable
MTLC-15M-ENC	MTRJ to LC 15 meter OM1 62.5/125 Orange Duplex Multimode PVC Fiber Optic Patch/Jumper Cable
MTLC-20M-ENC	MTRJ to LC 20 meter OM1 62.5/125 Orange Duplex Multimode PVC Fiber Optic Patch/Jumper Cable
MTLC-25M-ENC	MTRJ to LC 25 meter OM1 62.5/125 Orange Duplex Multimode PVC Fiber Optic Patch/Jumper Cable
MTLC-30M-ENC	MTRJ to LC 30 meter OM1 62.5/125 Orange Duplex Multimode PVC Fiber Optic Patch/Jumper Cable

MTRJ to ST

ENET Part Number	Description
MTST-1M-ENC	MTRJ to ST 1 meter OM1 62.5/125 Orange Duplex Multimode PVC Fiber Optic Patch/Jumper Cable
MTST-2M-ENC	MTRJ to ST 2 meter OM1 62.5/125 Orange Duplex Multimode PVC Fiber Optic Patch/Jumper Cable
MTST-3M-ENC	MTRJ to ST 3 meter OM1 62.5/125 Orange Duplex Multimode PVC Fiber Optic Patch/Jumper Cable
MTST-4M-ENC	MTRJ to ST 4 meter OM1 62.5/125 Orange Duplex Multimode PVC Fiber Optic Patch/Jumper Cable
MTST-5M-ENC	MTRJ to ST 5 meter OM1 62.5/125 Orange Duplex Multimode PVC Fiber Optic Patch/Jumper Cable
MTST-6M-ENC	MTRJ to ST 6 meter OM1 62.5/125 Orange Duplex Multimode PVC Fiber Optic Patch/Jumper Cable
MTST-7M-ENC	MTRJ to ST 7 meter OM1 62.5/125 Orange Duplex Multimode PVC Fiber Optic Patch/Jumper Cable
MTST-8M-ENC	MTRJ to ST 8 meter OM1 62.5/125 Orange Duplex Multimode PVC Fiber Optic Patch/Jumper Cable
MTST-9M-ENC	MTRJ to ST 9 meter OM1 62.5/125 Orange Duplex Multimode PVC Fiber Optic Patch/Jumper Cable
MTST-10M-ENC	MTRJ to ST 10 meter OM1 62.5/125 Orange Duplex Multimode PVC Fiber Optic Patch/Jumper Cable
MTST-15M-ENC	MTRJ to ST 15 meter OM1 62.5/125 Orange Duplex Multimode PVC Fiber Optic Patch/Jumper Cable
MTST-20M-ENC	MTRJ to ST 20 meter OM1 62.5/125 Orange Duplex Multimode PVC Fiber Optic Patch/Jumper Cable
MTST-25M-ENC	MTRJ to ST 25 meter OM1 62.5/125 Orange Duplex Multimode PVC Fiber Optic Patch/Jumper Cable

OM1 62.5/125 Multimode Duplex (Orange) - Continued

MTST to ST

ENET Part Number	Description
MTST-30M-ENC	MTRJ to ST 30 meter OM1 62.5/125 Orange Duplex Multimode PVC Fiber Optic Patch/Jumper Cable

MTRJ to MTRJ

ENET Part Number	Description
MT2-1M-ENC	MTRJ to MTRJ 1 meter OM1 62.5/125 Orange Duplex Multimode PVC Fiber Optic Patch/Jumper Cable
MT2-2M-ENC	MTRJ to MTRJ 2 meter OM1 62.5/125 Orange Duplex Multimode PVC Fiber Optic Patch/Jumper Cable
MT2-3M-ENC	MTRJ to MTRJ 3 meter OM1 62.5/125 Orange Duplex Multimode PVC Fiber Optic Patch/Jumper Cable
MT2-4M-ENC	MTRJ to MTRJ 4 meter OM1 62.5/125 Orange Duplex Multimode PVC Fiber Optic Patch/Jumper Cable
MT2-5M-ENC	MTRJ to MTRJ 5 meter OM1 62.5/125 Orange Duplex Multimode PVC Fiber Optic Patch/Jumper Cable
MT2-6M-ENC	MTRJ to MTRJ 6 meter OM1 62.5/125 Orange Duplex Multimode PVC Fiber Optic Patch/Jumper Cable
MT2-7M-ENC	MTRJ to MTRJ 7 meter OM1 62.5/125 Orange Duplex Multimode PVC Fiber Optic Patch/Jumper Cable
MT2-8M-ENC	MTRJ to MTRJ 8 meter OM1 62.5/125 Orange Duplex Multimode PVC Fiber Optic Patch/Jumper Cable
MT2-9M-ENC	MTRJ to MTRJ 9 meter OM1 62.5/125 Orange Duplex Multimode PVC Fiber Optic Patch/Jumper Cable
MT2-10M-ENC	MTRJ to MTRJ 10 meter OM1 62.5/125 Orange Duplex Multimode PVC Fiber Optic Patch/Jumper Cable
MT2-15M-ENC	MTRJ to MTRJ 15 meter OM1 62.5/125 Orange Duplex Multimode PVC Fiber Optic Patch/Jumper Cable
MT2-20M-ENC	MTRJ to MTRJ 20 meter OM1 62.5/125 Orange Duplex Multimode PVC Fiber Optic Patch/Jumper Cable
MT2-25M-ENC	MTRJ to MTRJ 25 meter OM1 62.5/125 Orange Duplex Multimode PVC Fiber Optic Patch/Jumper Cable
MT2-30M-ENC	MTRJ to MTRJ 30 meter OM1 62.5/125 Orange Duplex Multimode PVC Fiber Optic Patch/Jumper Cable

MTP-Female To MTP-Female OM4

MTP-F To MTP-F Method B OM4

ENET Part Number	Description
MTPF2XO-OM4-1M-ENC	MTP-Female to MTP-Female MMF OM4 10G/40G/100G Cross-Over 1 meter cable assembly
MTPF2XO-OM4-2M-ENC	MTP-Female to MTP-Female MMF OM4 10G/40G/100G Cross-Over 2 meter cable assembly
MTPF2XO-OM4-3M-ENC	MTP-Female to MTP-Female MMF OM4 10G/40G/100G Cross-Over 3 meter cable assembly
MTPF2XO-OM4-5M-ENC	MTP-Female to MTP-Female MMF OM4 10G/40G/100G Cross-Over 5 meter cable assembly
MTPF2XO-OM4-7M-ENC	MTP-Female to MTP-Female MMF OM4 10G/40G/100G Cross-Over 7 meter cable assembly
MTPF2XO-OM4-10M-ENC	MTP-Female to MTP-Female MMF OM4 10G/40G/100G Cross-Over 10 meter cable assembly
MTPF2XO-OM4-12M-ENC	MTP-Female to MTP-Female MMF OM4 10G/40G/100G Cross-Over 12 meter cable assembly
MTPF2XO-OM4-15M-ENC	MTP-Female to MTP-Female MMF OM4 10G/40G/100G Cross-Over 15 meter cable assembly
MTPF2XO-OM4-20M-ENC	MTP-Female to MTP-Female MMF OM4 10G/40G/100G Cross-Over 20 meter cable assembly
MTPF2XO-OM4-25M-ENC	MTP-Female to MTP-Female MMF OM4 10G/40G/100G Cross-Over 25 meter cable assembly

MTP-Female To LC-Breakout OM4

MTP Female Connector OM4 To LC Simplex Breakout Connector

ENET Part Number	Description
MTPFLC1MX8OM4-ENC	MTP Female OM4 10G/40G/100G AQUA MMF 1 meter to 8x LC Simplex Breakout Connector
MTPFLC2MX8OM4-ENC	MTP Female OM4 10G/40G/100G AQUA MMF 2 meter to 8x LC Simplex Breakout Connector
MTPFLC3MX8OM4-ENC	MTP Female OM4 10G/40G/100G AQUA MMF 3 meter to 8x LC Simplex Breakout Connector
MTPFLC5MX8OM4-ENC	MTP Female OM4 10G/40G/100G AQUA MMF 5 meter to 8x LC Simplex Breakout Connector
MTPFLC7MX8OM4-ENC	MTP Female OM4 10G/40G/100G AQUA MMF 7 meter to 8x LC Simplex Breakout Connector
MTPFLC10MX8OM4-ENC	MTP Female OM4 10G/40G/100G AQUA MMF 10 meter to 8x LC Simplex Breakout Connector

MTP-Female To LC-Breakout OM4 - Continued

MTP Female Connector OM4 To LC Simplex Breakout Connector

ENET Part Number	Description
MTPFLC12MX8OM4-ENC	MTP Female OM4 10G/40G/100G AQUA MMF 12 meter to 8x LC Simplex Breakout Connector
MTPFLC15MX8OM4-ENC	MTP Female OM4 10G/40G/100G AQUA MMF 15 meter to 8x LC Simplex Breakout Connector
MTPFLC20MX8OM4-ENC	MTP Female OM4 10G/40G/100G AQUA MMF 20 meter to 8x LC Simplex Breakout Connector
MTPFLC25MX8OM4-ENC	MTP Female OM4 10G/40G/100G AQUA MMF 25 meter to 8x LC Simplex Breakout Connector

High-Density 24-Fiber MTP-Female to LC Simplex Breakout OM4

High Density 24 Fiber MTP Female Connector OM4 To 10G/40G/100G LC Simplex Breakout Connector

ENET Part Number	Description
HD24F-MTPFLC1MX20-ENC	High Density 24 Fiber MTP-Female OM4 10G/40G/100G Aqua MMF 1 Meter To 20x LC Simplex Breakout Connector
HD24F-MTPFLC3MX20-ENC	High Density 24 Fiber MTP-Female OM4 10G/40G/100G Aqua MMF 3 Meter To 20x LC Simplex Breakout Connector
HD24F-MTPFLC5MX20-ENC	High Density 24 Fiber MTP-Female OM4 10G/40G/100G Aqua MMF 5 Meter To 20x LC Simplex Breakout Connector
HD24F-MTPFLC7MX20-ENC	High Density 24 Fiber MTP-Female OM4 10G/40G/100G Aqua MMF 7 Meter To 20x LC Simplex Breakout Connector
HD24F-MTPFLC10MX20-ENC	High Density 24 Fiber MTP-Female OM4 10G/40G/100G Aqua MMF 10 Meter To 20x LC Simplex Breakout Connector
HD24F-MTPFLC15MX20-ENC	High Density 24 Fiber MTP-Female OM4 10G/40G/100G Aqua MMF 15 Meter To 20x LC Simplex Breakout Connector

9/125 Duplex Single-Mode OS1

SC to SC

ENET Part Number	Description
SC2-SM-1M-ENC	SC to SC 1 meter OS1 9/125 Yellow Duplex Single-mode PVC Fiber Optic Patch/Jumper Cable
SC2-SM-2M-ENC	SC to SC 2 meter OS1 9/125 Yellow Duplex Single-mode PVC Fiber Optic Patch/Jumper Cable
SC2-SM-3M-ENC	SC to SC 3 meter OS1 9/125 Yellow Duplex Single-mode PVC Fiber Optic Patch/Jumper Cable
SC2-SM-4M-ENC	SC to SC 4 meter OS1 9/125 Yellow Duplex Single-mode PVC Fiber Optic Patch/Jumper Cable
SC2-SM-5M-ENC	SC to SC 5 meter OS1 9/125 Yellow Duplex Single-mode PVC Fiber Optic Patch/Jumper Cable
SC2-SM-6M-ENC	SC to SC 6 meter OS1 9/125 Yellow Duplex Single-mode PVC Fiber Optic Patch/Jumper Cable
SC2-SM-7M-ENC	SC to SC 7 meter OS1 9/125 Yellow Duplex Single-mode PVC Fiber Optic Patch/Jumper Cable
SC2-SM-8M-ENC	SC to SC 8 meter OS1 9/125 Yellow Duplex Single-mode PVC Fiber Optic Patch/Jumper Cable
SC2-SM-9M-ENC	SC to SC 9 meter OS1 9/125 Yellow Duplex Single-mode PVC Fiber Optic Patch/Jumper Cable
SC2-SM-10M-ENC	SC to SC 10 meter OS1 9/125 Yellow Duplex Single-mode PVC Fiber Optic Patch/Jumper Cable
SC2-SM-15M-ENC	SC to SC 15 meter OS1 9/125 Yellow Duplex Single-mode PVC Fiber Optic Patch/Jumper Cable
SC2-SM-20M-ENC	SC to SC 20 meter OS1 9/125 Yellow Duplex Single-mode PVC Fiber Optic Patch/Jumper Cable
SC2-SM-25M-ENC	SC to SC 25 meter OS1 9/125 Yellow Duplex Single-mode PVC Fiber Optic Patch/Jumper Cable
SC2-SM-30M-ENC	SC to SC 30 meter OS1 9/125 Yellow Duplex Single-mode PVC Fiber Optic Patch/Jumper Cable

LC to LC

ENET Part Number	Description
LC2-SM-1M-ENC	LC to LC 1 meter OS1 9/125 Yellow Duplex Single-mode PVC Fiber Optic Patch/Jumper Cable
LC2-SM-2M-ENC	LC to LC 2 meter OS1 9/125 Yellow Duplex Single-mode PVC Fiber Optic Patch/Jumper Cable
LC2-SM-3M-ENC	LC to LC 3 meter OS1 9/125 Yellow Duplex Single-mode PVC Fiber Optic Patch/Jumper Cable

9/125 Duplex Single-Mode OS1 - Continued

LC to LC

ENET Part Number	Description
LC2-SM-4M-ENC	LC to LC 4 meter OS1 9/125 Yellow Duplex Single-mode PVC Fiber Optic Patch/Jumper Cable
LC2-SM-5M-ENC	LC to LC 5 meter OS1 9/125 Yellow Duplex Single-mode PVC Fiber Optic Patch/Jumper Cable
LC2-SM-6M-ENC	LC to LC 6 meter OS1 9/125 Yellow Duplex Single-mode PVC Fiber Optic Patch/Jumper Cable
LC2-SM-7M-ENC	LC to LC 7 meter OS1 9/125 Yellow Duplex Single-mode PVC Fiber Optic Patch/Jumper Cable
LC2-SM-8M-ENC	LC to LC 8 meter OS1 9/125 Yellow Duplex Single-mode PVC Fiber Optic Patch/Jumper Cable
LC2-SM-9M-ENC	LC to LC 9 meter OS1 9/125 Yellow Duplex Single-mode PVC Fiber Optic Patch/Jumper Cable
LC2-SM-10M-ENC	LC to LC 10 meter OS1 9/125 Yellow Duplex Single-mode PVC Fiber Optic Patch/Jumper Cable
LC2-SM-15M-ENC	LC to LC 15 meter OS1 9/125 Yellow Duplex Single-mode PVC Fiber Optic Patch/Jumper Cable
LC2-SM-20M-ENC	LC to LC 20 meter OS1 9/125 Yellow Duplex Single-mode PVC Fiber Optic Patch/Jumper Cable
LC2-SM-25M-ENC	LC to LC 25 meter OS1 9/125 Yellow Duplex Single-mode PVC Fiber Optic Patch/Jumper Cable
LC2-SM-30M-ENC	LC to LC 30 meter OS1 9/125 Yellow Duplex Single-mode PVC Fiber Optic Patch/Jumper Cable

SC to LC

ENET Part Number	Description
SCLC-SM-1M-ENC	SC to LC 1 meter OS1 9/125 Yellow Duplex Single-mode PVC Fiber Optic Patch/Jumper Cable
SCLC-SM-2M-ENC	SC to LC 2 meter OS1 9/125 Yellow Duplex Single-mode PVC Fiber Optic Patch/Jumper Cable
SCLC-SM-3M-ENC	SC to LC 3 meter OS1 9/125 Yellow Duplex Single-mode PVC Fiber Optic Patch/Jumper Cable
SCLC-SM-4M-ENC	SC to LC 4 meter OS1 9/125 Yellow Duplex Single-mode PVC Fiber Optic Patch/Jumper Cable
SCLC-SM-5M-ENC	SC to LC 5 meter OS1 9/125 Yellow Duplex Single-mode PVC Fiber Optic Patch/Jumper Cable
SCLC-SM-6M-ENC	SC to LC 6 meter OS1 9/125 Yellow Duplex Single-mode PVC Fiber Optic Patch/Jumper Cable
SCLC-SM-7M-ENC	SC to LC 7 meter OS1 9/125 Yellow Duplex Single-mode PVC Fiber Optic Patch/Jumper Cable
SCLC-SM-8M-ENC	SC to LC 8 meter OS1 9/125 Yellow Duplex Single-mode PVC Fiber Optic Patch/Jumper Cable
SCLC-SM-9M-ENC	SC to LC 9 meter OS1 9/125 Yellow Duplex Single-mode PVC Fiber Optic Patch/Jumper Cable
SCLC-SM-10M-ENC	SC to LC 10 meter OS1 9/125 Yellow Duplex Single-mode PVC Fiber Optic Patch/Jumper Cable
SCLC-SM-15M-ENC	SC to LC 15 meter OS1 9/125 Yellow Duplex Single-mode PVC Fiber Optic Patch/Jumper Cable
SCLC-SM-20M-ENC	SC to LC 20 meter OS1 9/125 Yellow Duplex Single-mode PVC Fiber Optic Patch/Jumper Cable
SCLC-SM-25M-ENC	SC to LC 25 meter OS1 9/125 Yellow Duplex Single-mode PVC Fiber Optic Patch/Jumper Cable
SCLC-SM-30M-ENC	SC to LC 30 meter OS1 9/125 Yellow Duplex Single-mode PVC Fiber Optic Patch/Jumper Cable

SC to ST

ENET Part Number	Description
SCST-SM-1M-ENC	SC to ST 1 meter OS1 9/125 Yellow Duplex Single-mode PVC Fiber Optic Patch/Jumper Cable
SCST-SM-2M-ENC	SC to ST 2 meter OS1 9/125 Yellow Duplex Single-mode PVC Fiber Optic Patch/Jumper Cable
SCST-SM-3M-ENC	SC to ST 3 meter OS1 9/125 Yellow Duplex Single-mode PVC Fiber Optic Patch/Jumper Cable
SCST-SM-4M-ENC	SC to ST 4 meter OS1 9/125 Yellow Duplex Single-mode PVC Fiber Optic Patch/Jumper Cable
SCST-SM-5M-ENC	SC to ST 5 meter OS1 9/125 Yellow Duplex Single-mode PVC Fiber Optic Patch/Jumper Cable
SCST-SM-6M-ENC	SC to ST 6 meter OS1 9/125 Yellow Duplex Single-mode PVC Fiber Optic Patch/Jumper Cable
SCST-SM-7M-ENC	SC to ST 7 meter OS1 9/125 Yellow Duplex Single-mode PVC Fiber Optic Patch/Jumper Cable
SCST-SM-8M-ENC	SC to ST 8 meter OS1 9/125 Yellow Duplex Single-mode PVC Fiber Optic Patch/Jumper Cable
SCST-SM-9M-ENC	SC to ST 9 meter OS1 9/125 Yellow Duplex Single-mode PVC Fiber Optic Patch/Jumper Cable
SCST-SM-10M-ENC	SC to ST 10 meter OS1 9/125 Yellow Duplex Single-mode PVC Fiber Optic Patch/Jumper Cable
SCST-SM-15M-ENC	SC to ST 15 meter OS1 9/125 Yellow Duplex Single-mode PVC Fiber Optic Patch/Jumper Cable

9/125 Duplex Single-Mode OS1 - Continued

SC to ST

ENET Part Number	Description
SCST-SM-20M-ENC	SC to ST 20 meter OS1 9/125 Yellow Duplex Single-mode PVC Fiber Optic Patch/Jumper Cable
SCST-SM-25M-ENC	SC to ST 25 meter OS1 9/125 Yellow Duplex Single-mode PVC Fiber Optic Patch/Jumper Cable
SCST-SM-30M-ENC	SC to ST 30 meter OS1 9/125 Yellow Duplex Single-mode PVC Fiber Optic Patch/Jumper Cable

ST to LC

ENET Part Number	Description
STLC-SM-1M-ENC	ST to LC 1 meter OS1 9/125 Yellow Duplex Single-mode PVC Fiber Optic Patch/Jumper Cable
STLC-SM-2M-ENC	ST to LC 2 meter OS1 9/125 Yellow Duplex Single-mode PVC Fiber Optic Patch/Jumper Cable
STLC-SM-3M-ENC	ST to LC 3 meter OS1 9/125 Yellow Duplex Single-mode PVC Fiber Optic Patch/Jumper Cable
STLC-SM-4M-ENC	ST to LC 4 meter OS1 9/125 Yellow Duplex Single-mode PVC Fiber Optic Patch/Jumper Cable
STLC-SM-5M-ENC	ST to LC 5 meter OS1 9/125 Yellow Duplex Single-mode PVC Fiber Optic Patch/Jumper Cable
STLC-SM-6M-ENC	ST to LC 6 meter OS1 9/125 Yellow Duplex Single-mode PVC Fiber Optic Patch/Jumper Cable
STLC-SM-7M-ENC	ST to LC 7 meter OS1 9/125 Yellow Duplex Single-mode PVC Fiber Optic Patch/Jumper Cable
STLC-SM-8M-ENC	ST to LC 8 meter OS1 9/125 Yellow Duplex Single-mode PVC Fiber Optic Patch/Jumper Cable
STLC-SM-9M-ENC	ST to LC 9 meter OS1 9/125 Yellow Duplex Single-mode PVC Fiber Optic Patch/Jumper Cable
STLC-SM-10M-ENC	ST to LC 10 meter OS1 9/125 Yellow Duplex Single-mode PVC Fiber Optic Patch/Jumper Cable
STLC-SM-15M-ENC	ST to LC 15 meter OS1 9/125 Yellow Duplex Single-mode PVC Fiber Optic Patch/Jumper Cable
STLC-SM-20M-ENC	ST to LC 20 meter OS1 9/125 Yellow Duplex Single-mode PVC Fiber Optic Patch/Jumper Cable
STLC-SM-25M-ENC	ST to LC 25 meter OS1 9/125 Yellow Duplex Single-mode PVC Fiber Optic Patch/Jumper Cable
STLC-SM-30M-ENC	ST to LC 30 meter OS1 9/125 Yellow Duplex Single-mode PVC Fiber Optic Patch/Jumper Cable

ST to ST

ENET Part Number	Description
ST2-SM-1M-ENC	ST to ST 1 meter OS1 9/125 Yellow Duplex Single-mode PVC Fiber Optic Patch/Jumper Cable
ST2-SM-2M-ENC	ST to ST 2 meter OS1 9/125 Yellow Duplex Single-mode PVC Fiber Optic Patch/Jumper Cable
ST2-SM-3M-ENC	ST to ST 3 meter OS1 9/125 Yellow Duplex Single-mode PVC Fiber Optic Patch/Jumper Cable
ST2-SM-4M-ENC	ST to ST 4 meter OS1 9/125 Yellow Duplex Single-mode PVC Fiber Optic Patch/Jumper Cable
ST2-SM-5M-ENC	ST to ST 5 meter OS1 9/125 Yellow Duplex Single-mode PVC Fiber Optic Patch/Jumper Cable
ST2-SM-6M-ENC	ST to ST 6 meter OS1 9/125 Yellow Duplex Single-mode PVC Fiber Optic Patch/Jumper Cable
ST2-SM-7M-ENC	ST to ST 7 meter OS1 9/125 Yellow Duplex Single-mode PVC Fiber Optic Patch/Jumper Cable
ST2-SM-8M-ENC	ST to ST 8 meter OS1 9/125 Yellow Duplex Single-mode PVC Fiber Optic Patch/Jumper Cable
ST2-SM-9M-ENC	ST to ST 9 meter OS1 9/125 Yellow Duplex Single-mode PVC Fiber Optic Patch/Jumper Cable
ST2-SM-10M-ENC	ST to ST 10 meter OS1 9/125 Yellow Duplex Single-mode PVC Fiber Optic Patch/Jumper Cable
ST2-SM-15M-ENC	ST to ST 15 meter OS1 9/125 Yellow Duplex Single-mode PVC Fiber Optic Patch/Jumper Cable
ST2-SM-20M-ENC	ST to ST 20 meter OS1 9/125 Yellow Duplex Single-mode PVC Fiber Optic Patch/Jumper Cable
ST2-SM-25M-ENC	ST to ST 25 meter OS1 9/125 Yellow Duplex Single-mode PVC Fiber Optic Patch/Jumper Cable
ST2-SM-30M-ENC	ST to ST 30 meter OS1 9/125 Yellow Duplex Single-mode PVC Fiber Optic Patch/Jumper Cable

9/125 Duplex Single-Mode OS1 - Continued

SC-APC to SC-UPC Single-mode Simplex

ENET Part Number	Description
SCASCU-9SMP-1M-ENC	SC-UPC TO SC-APC Singlemode Simplex 9/125, Bend-Insensitive, Yellow Cable-1M
SCASCU-9SMP-2M-ENC	SC-UPC TO SC-APC Singlemode Simplex 9/125, Bend-Insensitive, Yellow Cable-2M
SCASCU-9SMP-3M-ENC	SC-UPC TO SC-APC Singlemode Simplex 9/125, Bend-Insensitive, Yellow Cable-3M
SCASCU-9SMP-5M-ENC	SC-UPC TO SC-APC Singlemode Simplex 9/125, Bend-Insensitive, Yellow Cable-5M
SCASCU-9SMP-10M-ENC	SC-UPC TO SC-APC Singlemode Simplex 9/125, Bend-Insensitive, Yellow Cable-10M

9/125 Duplex Single-Mode OS1 Green (Custom)

LC to LC

ENET Part Number	Description
LC2-GNSM-1M-ENC	LC to LC 1 meter OS1 9/125 Green Duplex Single-mode PVC Fiber Optic Patch/Jumper Cable
LC2-GNSM-2M-ENC	LC to LC 2 meter OS1 9/125 Green Duplex Single-mode PVC Fiber Optic Patch/Jumper Cable
LC2-GNSM-3M-ENC	LC to LC 3 meter OS1 9/125 Green Duplex Single-mode PVC Fiber Optic Patch/Jumper Cable
LC2-GNSM-5M-ENC	LC to LC 5 meter OS1 9/125 Green Duplex Single-mode PVC Fiber Optic Patch/Jumper Cable
LC2-GNSM-7M-ENC	LC to LC 7 meter OS1 9/125 Green Duplex Single-mode PVC Fiber Optic Patch/Jumper Cable
LC2-GNSM-10M-ENC	LC to LC 10 meter OS1 9/125 Green Duplex Single-mode PVC Fiber Optic Patch/Jumper Cable
LC2-GNSM-15M-ENC	LC to LC 15 meter OS1 9/125 Green Duplex Single-mode PVC Fiber Optic Patch/Jumper Cable

MTP Female to LC Breakout - Single-mode

MTP Female Connector OM4 To LC Simplex Breakout Connector

ENET Part Number	Description
MTPFLC1MX8OS1-ENC	MTP Female Single-mode OS2 9/125 1 Meter to 8x LC Simplex Breakout Connector
MTPFLC2MX8OS1-ENC	MTP Female Single-mode OS2 9/125 2 Meter to 8x LC Simplex Breakout Connector
MTPFLC3MX8OS1-ENC	MTP Female Single-mode OS2 9/125 3 Meter to 8x LC Simplex Breakout Connector
MTPFLC5MX8OS1-ENC	MTP Female Single-mode OS2 9/125 5 Meter to 8x LC Simplex Breakout Connector
MTPFLC7MX8OS1-ENC	MTP Female Single-mode OS2 9/125 7 Meter to 8x LC Simplex Breakout Connector
MTPFLC10MX8OS1-ENC	MTP Female Single-mode OS2 9/125 10 Meter to 8x LC Simplex Breakout Connector
MTPFLC15MX8OS1-ENC	MTP Female Single-mode OS2 9/125 15 Meter to 8x LC Simplex Breakout Connector
MTPFLC20MX8OS1-ENC	MTP Female Single-mode OS2 9/125 20 Meter to 8x LC Simplex Breakout Connector
MTPFLC25MX8OS1-ENC	MTP Female Single-mode OS2 9/125 25 Meter to 8x LC Simplex Breakout Connector

MTP Female to LC Simplex Breakout

ENET Part Number	Description
MTPFLC1MX8OS2-ENC	MTP Female Single-mode OS2 9/125 1 Meter to 8x LC Simplex Breakout Connector
MTPFLC2MX8OS2-ENC	MTP Female Single-mode OS2 9/125 2 Meter to 8x LC Simplex Breakout Connector
MTPFLC3MX8OS2-ENC	MTP Female Single-mode OS2 9/125 3 Meter to 8x LC Simplex Breakout Connector
MTPFLC5MX8OS2-ENC	MTP Female Single-mode OS2 9/125 5 Meter to 8x LC Simplex Breakout Connector
MTPFLC7MX8OS2-ENC	MTP Female Single-mode OS2 9/125 7 Meter to 8x LC Simplex Breakout Connector
MTPFLC10MX8OS2-ENC	MTP Female Single-mode OS2 9/125 10 Meter to 8x LC Simplex Breakout Connector
MTPFLC15MX8OS2-ENC	MTP Female Single-mode OS2 9/125 15 Meter to 8x LC Simplex Breakout Connector

MTP-Female To MTP-Female - Single-mode (Method B)

MTP-Female to MTP-Female (Method B)

MTPF2XO-SMF-1M-ENC	MTP Female to MTP Female Single-mode OS1 9/125 Corssover (Method B) Cable Assembly 1 meter
MTPF2XO-SMF-2M-ENC	MTP Female to MTP Female Single-mode OS1 9/125 Corssover (Method B) Cable Assembly 2 meter
MTPF2XO-SMF-3M-ENC	MTP Female to MTP Female Single-mode OS1 9/125 Corssover (Method B) Cable Assembly 3 meter
MTPF2XO-SMF-5M-ENC	MTP Female to MTP Female Single-mode OS1 9/125 Corssover (Method B) Cable Assembly 5 meter
MTPF2XO-SMF-7M-ENC	MTP Female to MTP Female Single-mode OS1 9/125 Corssover (Method B) Cable Assembly 7 meter
MTPF2XO-SMF-10M-ENC	MTP Female to MTP Female Single-mode OS1 9/125 Corssover (Method B) Cable Assembly 10 meter
MTPF2XO-SMF-15M-ENC	MTP Female to MTP Female Single-mode OS1 9/125 Corssover (Method B) Cable Assembly 15 meter

Fiber Cable Couplers

Fiber Cable Couplers

ENET Part Number	Description
CPLR-DPX-LCFSCM-MM-ENC	LC female to SC Male Duplex Multimode Coupler
CPLR-DPX-LCFSCM-SM-ENC	LC female to SC Male Duplex Singlemode Coupler

Mode-Conditioning Patch Cables

Mode-Conditioning Patch

ENET Part Number	Description
SC2MC-10-ENC	SC to SC 10 foot OM1 62.5/125 Orange Mode-Conditioning Duplex Multimode PVC Fiber Optic Patch/Jumper Cable
STSCMC-10-ENC	ST to SC 10 foot OM1 62.5/125 Orange Mode-Conditioning Duplex Multimode PVC Fiber Optic Patch/Jumper Cable
LC2MC-10-ENC	LC to LC 10 foot OM1 62.5/125 Orange Mode-Conditioning Duplex Multimode PVC Fiber Optic Patch/Jumper Cable
SC2MC50-10-ENC	SC to SC 10 foot OM2 50/125 Orange Mode-Conditioning Duplex Multimode PVC Fiber Optic Patch/Jumper Cable
SC2MC-3M-ENC	SC to SC 3 meter OM1 62.5/125 Orange Duplex Multimode PVC Fiber Optic Patch/Jumper Cable
SC2MC-50-3M-ENC	SC to SC 3 meter OM2 50/125 Orange Duplex Multimode PVC Fiber Optic Patch/Jumper Cable
SCMLC-10M-ENC	SC to LC 10 meter OM1 62.5/125 Orange Duplex Multimode PVC Fiber Optic Patch/Jumper Cable
SCMLC-3M-ENC	SC to LC 3 meter OM1 62.5/125 Orange Duplex Multimode PVC Fiber Optic Patch/Jumper Cable
SCMLC-50-10M-ENC	SC to LC 10 meter OM2 50/125 Orange Duplex Multimode PVC Fiber Optic Patch/Jumper Cable
SCMLC-50-3M-ENC	SC to LC 3 meter OM2 50/125 Orange Duplex Multimode PVC Fiber Optic Patch/Jumper Cable
MC-LC2-3M-ENC	LC to LC 3 meter OM2 50/125 Orange Duplex Multimode PVC Fiber Optic Patch/Jumper Cable
MC-SC2-3M-ENC	SC to SC 3 meter OM2 50/125 Orange Duplex Multimode PVC Fiber Optic Patch/Jumper Cable
MC-SC250-3M-ENC	SC to SC 3 meter OM2 50/125 Orange Duplex Multimode PVC Fiber Optic Patch/Jumper Cable
MC-SCST-3M-ENC	SC to ST 3 meter OM2 50/125 Orange Duplex Multimode PVC Fiber Optic Patch/Jumper Cable

Bend-Insensitive Patch Cables

SC-APC to LC-UPC Single-mode Duplex

ENET Part Number	Description
SCALC-SM-2M-ENC	LC-UPC to SC-APC Singlemode Duplex 9/125, Bend-Insensitive, Yellow Cable-2M
SCALC-SM-7M-ENC	LC-UPC to SC-APC Singlemode Duplex 9/125, Bend-Insensitive, Yellow Cable-7M
SCALC-SM-10M-ENC	LC-UPC TO SC-APC Singlemode Duplex 9/125, Bend-Insensitive, Yellow Cable-10M
SCALC-SM-12M-ENC	LC-UPC TO SC-APC Singlemode Duplex 9/125, Bend-Insensitive, Yellow Cable-12M
SCALC-9SMP-3M-ENC	LC-UPC TO SC-APC Singlemode Simplex 9/125, Bend-Insensitive, Yellow Cable-3M

Bend-Insensitive Patch Cables - Continued

SC-APC to LC-UPC Single-mode Simplex

ENET Part Number	Description
SCALC-9SMP-7M-ENC	LC-UPC TO SC-APC Singlemode Simplex 9/125, Bend-Insensitive, Yellow Cable-7M
SCALC-9SMP-10M-ENC	LC-UPC TO SC-APC Singlemode Simplex 9/125, Bend-Insensitive, Yellow Cable-10M
SCALC-9SMP-12M-ENC	LC-UPC TO SC-APC Singlemode Simplex 9/125, Bend-Insensitive, Yellow Cable-12M

Copper Patch Cable



Cat 5 / Cat 5E Booted Snagless

Blue

Part Number	Description
C5E-BL-6IN-ENC	Cat5e Blue 6 inch Patch Cable w/Snagless Molded Boot (UTP) High-Quality Network Patch Cable
C5E-BL-1-ENC	Cat5e Blue 1 Foot Patch Cable w/Snagless Molded Boot (UTP) High-Quality Network Patch Cable
C5E-BL-2-ENC	Cat5e Blue 2 Foot Patch Cable w/Snagless Molded Boot (UTP) High-Quality Network Patch Cable
C5E-BL-3-ENC	Cat5e Blue 3 Foot Patch Cable w/Snagless Molded Boot (UTP) High-Quality Network Patch Cable
C5E-BL-4-ENC	Cat5e Blue 4 Foot Patch Cable w/Snagless Molded Boot (UTP) High-Quality Network Patch Cable
C5E-BL-5-ENC	Cat5e Blue 5 Foot Patch Cable w/Snagless Molded Boot (UTP) High-Quality Network Patch Cable
C5E-BL-6-ENC	Cat5e Blue 6 Foot Patch Cable w/Snagless Molded Boot (UTP) High-Quality Network Patch Cable
C5E-BL-7-ENC	Cat5e Blue 7 Foot Patch Cable w/Snagless Molded Boot (UTP) High-Quality Network Patch Cable
C5E-BL-8-ENC	Cat5e Blue 8 Foot Patch Cable w/Snagless Molded Boot (UTP) High-Quality Network Patch Cable
C5E-BL-10-ENC	Cat5e Blue 10 Foot Patch Cable w/Snagless Molded Boot (UTP) High-Quality Network Patch Cable
C5E-BL-14-ENC	Cat5e Blue 14 Foot Patch Cable w/Snagless Molded Boot (UTP) High-Quality Network Patch Cable
C5E-BL-15-ENC	Cat5e Blue 15 Foot Patch Cable w/Snagless Molded Boot (UTP) High-Quality Network Patch Cable
C5E-BL-20-ENC	Cat5e Blue 20 Foot Patch Cable w/Snagless Molded Boot (UTP) High-Quality Network Patch Cable
C5E-BL-25-ENC	Cat5e Blue 25 Foot Patch Cable w/Snagless Molded Boot (UTP) High-Quality Network Patch Cable
C5E-BL-30-ENC	Cat5e Blue 30 Foot Patch Cable w/Snagless Molded Boot (UTP) High-Quality Network Patch Cable
C5E-BL-35-ENC	Cat5e Blue 35 Foot Patch Cable w/Snagless Molded Boot (UTP) High-Quality Network Patch Cable
C5E-BL-40-ENC	Cat5e Blue 40 Foot Patch Cable w/Snagless Molded Boot (UTP) High-Quality Network Patch Cable
C5E-BL-50-ENC	Cat5e Blue 50 Foot Patch Cable w/Snagless Molded Boot (UTP) High-Quality Network Patch Cable
C5E-BL-75-ENC	Cat5e Blue 75 Foot Patch Cable w/Snagless Molded Boot (UTP) High-Quality Network Patch Cable
C5E-BL-100-ENC	Cat5e Blue 100 Foot Patch Cable w/Snagless Molded Boot (UTP) High-Quality Network Patch Cable

Black

Part Number	Description
C5E-BK-6IN-ENC	Cat5e Black 6 inch Patch Cable w/Snagless Molded Boot (UTP) High-Quality Network Patch Cable
C5E-BK-1-ENC	Cat5e Black 1 Foot Patch Cable w/Snagless Molded Boot (UTP) High-Quality Network Patch Cable
C5E-BK-2-ENC	Cat5e Black 2 Foot Patch Cable w/Snagless Molded Boot (UTP) High-Quality Network Patch Cable
C5E-BK-3-ENC	Cat5e Black 3 Foot Patch Cable w/Snagless Molded Boot (UTP) High-Quality Network Patch Cable
C5E-BK-4-ENC	Cat5e Black 4 Foot Patch Cable w/Snagless Molded Boot (UTP) High-Quality Network Patch Cable
C5E-BK-5-ENC	Cat5e Black 5 Foot Patch Cable w/Snagless Molded Boot (UTP) High-Quality Network Patch Cable
C5E-BK-6-ENC	Cat5e Black 6 Foot Patch Cable w/Snagless Molded Boot (UTP) High-Quality Network Patch Cable
C5E-BK-7-ENC	Cat5e Black 7 Foot Patch Cable w/Snagless Molded Boot (UTP) High-Quality Network Patch Cable
C5E-BK-8-ENC	Cat5e Black 8 Foot Patch Cable w/Snagless Molded Boot (UTP) High-Quality Network Patch Cable
C5E-BK-10-ENC	Cat5e Black 10 Foot Patch Cable w/Snagless Molded Boot (UTP) High-Quality Network Patch Cable
C5E-BK-14-ENC	Cat5e Black 14 Foot Patch Cable w/Snagless Molded Boot (UTP) High-Quality Network Patch Cable
C5E-BK-15-ENC	Cat5e Black 15 Foot Patch Cable w/Snagless Molded Boot (UTP) High-Quality Network Patch Cable
C5E-BK-20-ENC	Cat5e Black 20 Foot Patch Cable w/Snagless Molded Boot (UTP) High-Quality Network Patch Cable
C5E-BK-25-ENC	Cat5e Black 25 Foot Patch Cable w/Snagless Molded Boot (UTP) High-Quality Network Patch Cable
C5E-BK-30-ENC	Cat5e Black 30 Foot Patch Cable w/Snagless Molded Boot (UTP) High-Quality Network Patch Cable

Cat 5 / Cat 5E Booted Snagless - Continued

Black

Part Number	Description
C5E-BK-35-ENC	Cat5e Black 35 Foot Patch Cable w/Snagless Molded Boot (UTP) High-Quality Network Patch Cable
C5E-BK-40-ENC	Cat5e Black 40 Foot Patch Cable w/Snagless Molded Boot (UTP) High-Quality Network Patch Cable
C5E-BK-50-ENC	Cat5e Black 50 Foot Patch Cable w/Snagless Molded Boot (UTP) High-Quality Network Patch Cable
C5E-BK-75-ENC	Cat5e Black 75 Foot Patch Cable w/Snagless Molded Boot (UTP) High-Quality Network Patch Cable
C5E-BK-100-ENC	Cat5e Black 100 Foot Patch Cable w/Snagless Molded Boot (UTP) High-Quality Network Patch Cable

Green

Part Number	Description
C5E-GN-6IN-ENC	Cat5e Green 6 inch Patch Cable w/Snagless Molded Boot (UTP) High-Quality Network Patch Cable
C5E-GN-1-ENC	Cat5e Green 1 Foot Patch Cable w/Snagless Molded Boot (UTP) High-Quality Network Patch Cable
C5E-GN-2-ENC	Cat5e Green 2 Foot Patch Cable w/Snagless Molded Boot (UTP) High-Quality Network Patch Cable
C5E-GN-3-ENC	Cat5e Green 3 Foot Patch Cable w/Snagless Molded Boot (UTP) High-Quality Network Patch Cable
C5E-GN-4-ENC	Cat5e Green 4 Foot Patch Cable w/Snagless Molded Boot (UTP) High-Quality Network Patch Cable
C5E-GN-5-ENC	Cat5e Green 5 Foot Patch Cable w/Snagless Molded Boot (UTP) High-Quality Network Patch Cable
C5E-GN-6-ENC	Cat5e Green 6 Foot Patch Cable w/Snagless Molded Boot (UTP) High-Quality Network Patch Cable
C5E-GN-7-ENC	Cat5e Green 7 Foot Patch Cable w/Snagless Molded Boot (UTP) High-Quality Network Patch Cable
C5E-GN-8-ENC	Cat5e Green 8 Foot Patch Cable w/Snagless Molded Boot (UTP) High-Quality Network Patch Cable
C5E-GN-10-ENC	Cat5e Green 10 Foot Patch Cable w/Snagless Molded Boot (UTP) High-Quality Network Patch Cable
C5E-GN-14-ENC	Cat5e Green 14 Foot Patch Cable w/Snagless Molded Boot (UTP) High-Quality Network Patch Cable
C5E-GN-15-ENC	Cat5e Green 15 Foot Patch Cable w/Snagless Molded Boot (UTP) High-Quality Network Patch Cable
C5E-GN-20-ENC	Cat5e Green 20 Foot Patch Cable w/Snagless Molded Boot (UTP) High-Quality Network Patch Cable
C5E-GN-25-ENC	Cat5e Green 25 Foot Patch Cable w/Snagless Molded Boot (UTP) High-Quality Network Patch Cable
C5E-GN-30-ENC	Cat5e Green 30 Foot Patch Cable w/Snagless Molded Boot (UTP) High-Quality Network Patch Cable
C5E-GN-35-ENC	Cat5e Green 35 Foot Patch Cable w/Snagless Molded Boot (UTP) High-Quality Network Patch Cable
C5E-GN-40-ENC	Cat5e Green 40 Foot Patch Cable w/Snagless Molded Boot (UTP) High-Quality Network Patch Cable
C5E-GN-50-ENC	Cat5e Green 50 Foot Patch Cable w/Snagless Molded Boot (UTP) High-Quality Network Patch Cable
C5E-GN-75-ENC	Cat5e Green 75 Foot Patch Cable w/Snagless Molded Boot (UTP) High-Quality Network Patch Cable
C5E-GN-100-ENC	Cat5e Green 100 Foot Patch Cable w/Snagless Molded Boot (UTP) High-Quality Network Patch Cable

Gray

Part Number	Description
C5E-GY-6IN-ENC	Cat5e Gray 6 inch Patch Cable w/Snagless Molded Boot (UTP) High-Quality Network Patch Cable
C5E-GY-1-ENC	Cat5e Gray 1 Foot Patch Cable w/Snagless Molded Boot (UTP) High-Quality Network Patch Cable
C5E-GY-2-ENC	Cat5e Gray 2 Foot Patch Cable w/Snagless Molded Boot (UTP) High-Quality Network Patch Cable
C5E-GY-3-ENC	Cat5e Gray 3 Foot Patch Cable w/Snagless Molded Boot (UTP) High-Quality Network Patch Cable
C5E-GY-4-ENC	Cat5e Gray 4 Foot Patch Cable w/Snagless Molded Boot (UTP) High-Quality Network Patch Cable
C5E-GY-5-ENC	Cat5e Gray 5 Foot Patch Cable w/Snagless Molded Boot (UTP) High-Quality Network Patch Cable
C5E-GY-6-ENC	Cat5e Gray 6 Foot Patch Cable w/Snagless Molded Boot (UTP) High-Quality Network Patch Cable
C5E-GY-7-ENC	Cat5e Gray 7 Foot Patch Cable w/Snagless Molded Boot (UTP) High-Quality Network Patch Cable
C5E-GY-8-ENC	Cat5e Gray 8 Foot Patch Cable w/Snagless Molded Boot (UTP) High-Quality Network Patch Cable

Cat 5 / Cat 5E Booted Snagless - Continued

Gray

Part Number	Description
C5E-GY-10-ENC	Cat5e Gray 10 Foot Patch Cable w/Snagless Molded Boot (UTP) High-Quality Network Patch Cable
C5E-GY-14-ENC	Cat5e Gray 15 Foot Patch Cable w/Snagless Molded Boot (UTP) High-Quality Network Patch Cable
C5E-GY-15-ENC	Cat5e Gray 15 Foot Patch Cable w/Snagless Molded Boot (UTP) High-Quality Network Patch Cable
C5E-GY-20-ENC	Cat5e Gray 20 Foot Patch Cable w/Snagless Molded Boot (UTP) High-Quality Network Patch Cable
C5E-GY-25-ENC	Cat5e Gray 25 Foot Patch Cable w/Snagless Molded Boot (UTP) High-Quality Network Patch Cable
C5E-GY-30-ENC	Cat5e Gray 30 Foot Patch Cable w/Snagless Molded Boot (UTP) High-Quality Network Patch Cable
C5E-GY-35-ENC	Cat5e Gray 35 Foot Patch Cable w/Snagless Molded Boot (UTP) High-Quality Network Patch Cable
C5E-GY-40-ENC	Cat5e Gray 40 Foot Patch Cable w/Snagless Molded Boot (UTP) High-Quality Network Patch Cable
C5E-GY-50-ENC	Cat5e Gray 50 Foot Patch Cable w/Snagless Molded Boot (UTP) High-Quality Network Patch Cable
C5E-GY-75-ENC	Cat5e Gray 75 Foot Patch Cable w/Snagless Molded Boot (UTP) High-Quality Network Patch Cable
C5E-GY-100-ENC	Cat5e Gray 100 Foot Patch Cable w/Snagless Molded Boot (UTP) High-Quality Network Patch Cable

Orange

Part Number	Description
C5E-OR-6IN-ENC	Cat5e Orange 6 inch Patch Cable w/Snagless Molded Boot (UTP) High-Quality Network Patch Cable
C5E-OR-1-ENC	Cat5e Orange 1 Foot Patch Cable w/Snagless Molded Boot (UTP) High-Quality Network Patch Cable
C5E-OR-2-ENC	Cat5e Orange 2 Foot Patch Cable w/Snagless Molded Boot (UTP) High-Quality Network Patch Cable
C5E-OR-3-ENC	Cat5e Orange 3 Foot Patch Cable w/Snagless Molded Boot (UTP) High-Quality Network Patch Cable
C5E-OR-4-ENC	Cat5e Orange 4 Foot Patch Cable w/Snagless Molded Boot (UTP) High-Quality Network Patch Cable
C5E-OR-5-ENC	Cat5e Orange 5 Foot Patch Cable w/Snagless Molded Boot (UTP) High-Quality Network Patch Cable
C5E-OR-6-ENC	Cat5e Orange 6 Foot Patch Cable w/Snagless Molded Boot (UTP) High-Quality Network Patch Cable
C5E-OR-7-ENC	Cat5e Orange 7 Foot Patch Cable w/Snagless Molded Boot (UTP) High-Quality Network Patch Cable
C5E-OR-8-ENC	Cat5e Orange 8 Foot Patch Cable w/Snagless Molded Boot (UTP) High-Quality Network Patch Cable
C5E-OR-10-ENC	Cat5e Orange 10 Foot Patch Cable w/Snagless Molded Boot (UTP) High-Quality Network Patch Cable
C5E-OR-14-ENC	Cat5e Orange 14 Foot Patch Cable w/Snagless Molded Boot (UTP) High-Quality Network Patch Cable
C5E-OR-15-ENC	Cat5e Orange 15 Foot Patch Cable w/Snagless Molded Boot (UTP) High-Quality Network Patch Cable
C5E-OR-20-ENC	Cat5e Orange 20 Foot Patch Cable w/Snagless Molded Boot (UTP) High-Quality Network Patch Cable
C5E-OR-25-ENC	Cat5e Orange 25 Foot Patch Cable w/Snagless Molded Boot (UTP) High-Quality Network Patch Cable
C5E-OR-30-ENC	Cat5e Orange 30 Foot Patch Cable w/Snagless Molded Boot (UTP) High-Quality Network Patch Cable
C5E-OR-35-ENC	Cat5e Orange 35 Foot Patch Cable w/Snagless Molded Boot (UTP) High-Quality Network Patch Cable
C5E-OR-40-ENC	Cat5e Orange 40 Foot Patch Cable w/Snagless Molded Boot (UTP) High-Quality Network Patch Cable
C5E-OR-50-ENC	Cat5e Orange 50 Foot Patch Cable w/Snagless Molded Boot (UTP) High-Quality Network Patch Cable
C5E-OR-75-ENC	Cat5e Orange 75 Foot Patch Cable w/Snagless Molded Boot (UTP) High-Quality Network Patch Cable
C5E-OR-100-ENC	Cat5e Orange 100 Foot Patch Cable w/Snagless Molded Boot (UTP) High-Quality Network Patch Cable

Purple

Part Number	Description
C5E-PR-6IN-ENC	Cat5e Purple 6 inch Patch Cable w/Snagless Molded Boot (UTP) High-Quality Network Patch Cable
C5E-PR-1-ENC	Cat5e Purple 1 Foot Patch Cable w/Snagless Molded Boot (UTP) High-Quality Network Patch Cable
C5E-PR-2-ENC	Cat5e Purple 2 Foot Patch Cable w/Snagless Molded Boot (UTP) High-Quality Network Patch Cable

Cat 5 / Cat 5E Booted Snagless - Continued

Purple

Part Number	Description
C5E-PR-3-ENC	Cat5e Purple 3 Foot Patch Cable w/Snagless Molded Boot (UTP) High-Quality Network Patch Cable
C5E-PR-4-ENC	Cat5e Purple 4 Foot Patch Cable w/Snagless Molded Boot (UTP) High-Quality Network Patch Cable
C5E-PR-5-ENC	Cat5e Purple 5 Foot Patch Cable w/Snagless Molded Boot (UTP) High-Quality Network Patch Cable
C5E-PR-6-ENC	Cat5e Purple 6 Foot Patch Cable w/Snagless Molded Boot (UTP) High-Quality Network Patch Cable
C5E-PR-7-ENC	Cat5e Purple 7 Foot Patch Cable w/Snagless Molded Boot (UTP) High-Quality Network Patch Cable
C5E-PR-8-ENC	Cat5e Purple 8 Foot Patch Cable w/Snagless Molded Boot (UTP) High-Quality Network Patch Cable
C5E-PR-10-ENC	Cat5e Purple 10 Foot Patch Cable w/Snagless Molded Boot (UTP) High-Quality Network Patch Cable
C5E-PR-14-ENC	Cat5e Purple 14 Foot Patch Cable w/Snagless Molded Boot (UTP) High-Quality Network Patch Cable
C5E-PR-15-ENC	Cat5e Purple 15 Foot Patch Cable w/Snagless Molded Boot (UTP) High-Quality Network Patch Cable
C5E-PR-20-ENC	Cat5e Purple 20 Foot Patch Cable w/Snagless Molded Boot (UTP) High-Quality Network Patch Cable
C5E-PR-25-ENC	Cat5e Purple 25 Foot Patch Cable w/Snagless Molded Boot (UTP) High-Quality Network Patch Cable
C5E-PR-30-ENC	Cat5e Purple 30 Foot Patch Cable w/Snagless Molded Boot (UTP) High-Quality Network Patch Cable
C5E-PR-35-ENC	Cat5e Purple 35 Foot Patch Cable w/Snagless Molded Boot (UTP) High-Quality Network Patch Cable
C5E-PR-40-ENC	Cat5e Purple 40 Foot Patch Cable w/Snagless Molded Boot (UTP) High-Quality Network Patch Cable
C5E-PR-50-ENC	Cat5e Purple 50 Foot Patch Cable w/Snagless Molded Boot (UTP) High-Quality Network Patch Cable
C5E-PR-75-ENC	Cat5e Purple 75 Foot Patch Cable w/Snagless Molded Boot (UTP) High-Quality Network Patch Cable
C5E-PR-100-ENC	Cat5e Purple 100 Foot Patch Cable w/Snagless Molded Boot (UTP) High-Quality Network Patch Cable

Red

Part Number	Description
C5E-RD-6IN-ENC	Cat5e Red 6 inch Patch Cable w/Snagless Molded Boot (UTP) High-Quality Network Patch Cable
C5E-RD-1-ENC	Cat5e Red 1 Foot Patch Cable w/Snagless Molded Boot (UTP) High-Quality Network Patch Cable
C5E-RD-2-ENC	Cat5e Red 2 Foot Patch Cable w/Snagless Molded Boot (UTP) High-Quality Network Patch Cable
C5E-RD-3-ENC	Cat5e Red 3 Foot Patch Cable w/Snagless Molded Boot (UTP) High-Quality Network Patch Cable
C5E-RD-4-ENC	Cat5e Red 4 Foot Patch Cable w/Snagless Molded Boot (UTP) High-Quality Network Patch Cable
C5E-RD-5-ENC	Cat5e Red 5 Foot Patch Cable w/Snagless Molded Boot (UTP) High-Quality Network Patch Cable
C5E-RD-6-ENC	Cat5e Red 6 Foot Patch Cable w/Snagless Molded Boot (UTP) High-Quality Network Patch Cable
C5E-RD-7-ENC	Cat5e Red 7 Foot Patch Cable w/Snagless Molded Boot (UTP) High-Quality Network Patch Cable
C5E-RD-8-ENC	Cat5e Red 8 Foot Patch Cable w/Snagless Molded Boot (UTP) High-Quality Network Patch Cable
C5E-RD-10-ENC	Cat5e Red 10 Foot Patch Cable w/Snagless Molded Boot (UTP) High-Quality Network Patch Cable
C5E-RD-14-ENC	Cat5e Red 14 Foot Patch Cable w/Snagless Molded Boot (UTP) High-Quality Network Patch Cable
C5E-RD-15-ENC	Cat5e Red 15 Foot Patch Cable w/Snagless Molded Boot (UTP) High-Quality Network Patch Cable
C5E-RD-20-ENC	Cat5e Red 20 Foot Patch Cable w/Snagless Molded Boot (UTP) High-Quality Network Patch Cable
C5E-RD-25-ENC	Cat5e Red 25 Foot Patch Cable w/Snagless Molded Boot (UTP) High-Quality Network Patch Cable
C5E-RD-30-ENC	Cat5e Red 30 Foot Patch Cable w/Snagless Molded Boot (UTP) High-Quality Network Patch Cable
C5E-RD-35-ENC	Cat5e Red 35 Foot Patch Cable w/Snagless Molded Boot (UTP) High-Quality Network Patch Cable
C5E-RD-40-ENC	Cat5e Red 40 Foot Patch Cable w/Snagless Molded Boot (UTP) High-Quality Network Patch Cable
C5E-RD-50-ENC	Cat5e Red 50 Foot Patch Cable w/Snagless Molded Boot (UTP) High-Quality Network Patch Cable
C5E-RD-75-ENC	Cat5e Red 75 Foot Patch Cable w/Snagless Molded Boot (UTP) High-Quality Network Patch Cable
C5E-RD-100-ENC	Cat5e Red 100 Foot Patch Cable w/Snagless Molded Boot (UTP) High-Quality Network Patch Cable

Cat 5 / Cat 5E Booted Snagless - Continued

White

Part Number	Description
C5E-WH-6IN-ENC	Cat5e White 6 inch Patch Cable w/Snagless Molded Boot (UTP) High-Quality Network Patch Cable
C5E-WH-1-ENC	Cat5e White 1 Foot Patch Cable w/Snagless Molded Boot (UTP) High-Quality Network Patch Cable
C5E-WH-2-ENC	Cat5e White 2 Foot Patch Cable w/Snagless Molded Boot (UTP) High-Quality Network Patch Cable
C5E-WH-3-ENC	Cat5e White 3 Foot Patch Cable w/Snagless Molded Boot (UTP) High-Quality Network Patch Cable
C5E-WH-4-ENC	Cat5e White 4 Foot Patch Cable w/Snagless Molded Boot (UTP) High-Quality Network Patch Cable
C5E-WH-5-ENC	Cat5e White 5 Foot Patch Cable w/Snagless Molded Boot (UTP) High-Quality Network Patch Cable
C5E-WH-6-ENC	Cat5e White 6 Foot Patch Cable w/Snagless Molded Boot (UTP) High-Quality Network Patch Cable
C5E-WH-7-ENC	Cat5e White 7 Foot Patch Cable w/Snagless Molded Boot (UTP) High-Quality Network Patch Cable
C5E-WH-8-ENC	Cat5e White 8 Foot Patch Cable w/Snagless Molded Boot (UTP) High-Quality Network Patch Cable
C5E-WH-10-ENC	Cat5e White 10 Foot Patch Cable w/Snagless Molded Boot (UTP) High-Quality Network Patch Cable
C5E-WH-14-ENC	Cat5e White 14 Foot Patch Cable w/Snagless Molded Boot (UTP) High-Quality Network Patch Cable
C5E-WH-15-ENC	Cat5e White 15 Foot Patch Cable w/Snagless Molded Boot (UTP) High-Quality Network Patch Cable
C5E-WH-20-ENC	Cat5e White 20 Foot Patch Cable w/Snagless Molded Boot (UTP) High-Quality Network Patch Cable
C5E-WH-25-ENC	Cat5e White 25 Foot Patch Cable w/Snagless Molded Boot (UTP) High-Quality Network Patch Cable
C5E-WH-30-ENC	Cat5e White 30 Foot Patch Cable w/Snagless Molded Boot (UTP) High-Quality Network Patch Cable
C5E-WH-35-ENC	Cat5e White 35 Foot Patch Cable w/Snagless Molded Boot (UTP) High-Quality Network Patch Cable
C5E-WH-40-ENC	Cat5e White 40 Foot Patch Cable w/Snagless Molded Boot (UTP) High-Quality Network Patch Cable
C5E-WH-50-ENC	Cat5e White 50 Foot Patch Cable w/Snagless Molded Boot (UTP) High-Quality Network Patch Cable
C5E-WH-75-ENC	Cat5e White 75 Foot Patch Cable w/Snagless Molded Boot (UTP) High-Quality Network Patch Cable
C5E-WH-100-ENC	Cat5e White 100 Foot Patch Cable w/Snagless Molded Boot (UTP) High-Quality Network Patch Cable

Yellow

Part Number	Description
C5E-YL-6IN-ENC	Cat5e Yellow 6 inch Patch Cable w/Snagless Molded Boot (UTP) High-Quality Network Patch Cable
C5E-YL-1-ENC	Cat5e Yellow 1 Foot Patch Cable w/Snagless Molded Boot (UTP) High-Quality Network Patch Cable
C5E-YL-2-ENC	Cat5e Yellow 2 Foot Patch Cable w/Snagless Molded Boot (UTP) High-Quality Network Patch Cable
C5E-YL-3-ENC	Cat5e Yellow 3 Foot Patch Cable w/Snagless Molded Boot (UTP) High-Quality Network Patch Cable
C5E-YL-4-ENC	Cat5e Yellow 4 Foot Patch Cable w/Snagless Molded Boot (UTP) High-Quality Network Patch Cable
C5E-YL-5-ENC	Cat5e Yellow 5 Foot Patch Cable w/Snagless Molded Boot (UTP) High-Quality Network Patch Cable
C5E-YL-6-ENC	Cat5e Yellow 6 Foot Patch Cable w/Snagless Molded Boot (UTP) High-Quality Network Patch Cable
C5E-YL-7-ENC	Cat5e Yellow 7 Foot Patch Cable w/Snagless Molded Boot (UTP) High-Quality Network Patch Cable
C5E-YL-8-ENC	Cat5e Yellow 8 Foot Patch Cable w/Snagless Molded Boot (UTP) High-Quality Network Patch Cable
C5E-YL-10-ENC	Cat5e Yellow 10 Foot Patch Cable w/Snagless Molded Boot (UTP) High-Quality Network Patch Cable
C5E-YL-14-ENC	Cat5e Yellow 14 Foot Patch Cable w/Snagless Molded Boot (UTP) High-Quality Network Patch Cable
C5E-YL-15-ENC	Cat5e Yellow 15 Foot Patch Cable w/Snagless Molded Boot (UTP) High-Quality Network Patch Cable
C5E-YL-20-ENC	Cat5e Yellow 20 Foot Patch Cable w/Snagless Molded Boot (UTP) High-Quality Network Patch Cable
C5E-YL-25-ENC	Cat5e Yellow 25 Foot Patch Cable w/Snagless Molded Boot (UTP) High-Quality Network Patch Cable
C5E-YL-30-ENC	Cat5e Yellow 30 Foot Patch Cable w/Snagless Molded Boot (UTP) High-Quality Network Patch Cable
C5E-YL-35-ENC	Cat5e Yellow 35 Foot Patch Cable w/Snagless Molded Boot (UTP) High-Quality Network Patch Cable
C5E-YL-40-ENC	Cat5e Yellow 40 Foot Patch Cable w/Snagless Molded Boot (UTP) High-Quality Network Patch Cable

Cat 5 / Cat 5E Booted Snagless - Continued

Yellow

Part Number	Description
C5E-YL-50-ENC	Cat5e Yellow 50 Foot Patch Cable w/Snagless Molded Boot (UTP) High-Quality Network Patch Cable
C5E-YL-75-ENC	Cat5e Yellow 75 Foot Patch Cable w/Snagless Molded Boot (UTP) High-Quality Network Patch Cable
C5E-YL-100-ENC	Cat5e Yellow 100 Foot Patch Cable w/Snagless Molded Boot (UTP) High-Quality Network Patch Cable

Cat 5 / Cat 5E Non-Booted

Blue

Part Number	Description
C5E-BL-NB-6IN-ENC	Cat5e Blue 6 inch Non-Booted (No Boot) (UTP) High-Quality Network Patch Cable
C5E-BL-NB-1-ENC	Cat5e Blue 1 Foot Non-Booted (No Boot) (UTP) High-Quality Network Patch Cable
C5E-BL-NB-2-ENC	Cat5e Blue 2 Foot Non-Booted (No Boot) (UTP) High-Quality Network Patch Cable
C5E-BL-NB-3-ENC	Cat5e Blue 3 Foot Non-Booted (No Boot) (UTP) High-Quality Network Patch Cable
C5E-BL-NB-4-ENC	Cat5e Blue 4 Foot Non-Booted (No Boot) (UTP) High-Quality Network Patch Cable
C5E-BL-NB-5-ENC	Cat5e Blue 5 Foot Non-Booted (No Boot) (UTP) High-Quality Network Patch Cable
C5E-BL-NB-6-ENC	Cat5e Blue 6 Foot Non-Booted (No Boot) (UTP) High-Quality Network Patch Cable
C5E-BL-NB-7-ENC	Cat5e Blue 7 Foot Non-Booted (No Boot) (UTP) High-Quality Network Patch Cable
C5E-BL-NB-8-ENC	Cat5e Blue 8 Foot Non-Booted (No Boot) (UTP) High-Quality Network Patch Cable
C5E-BL-NB-10-ENC	Cat5e Blue 10 Foot Non-Booted (No Boot) (UTP) High-Quality Network Patch Cable
C5E-BL-NB-14-ENC	Cat5e Blue 14 Foot Non-Booted (No Boot) (UTP) High-Quality Network Patch Cable
C5E-BL-NB-15-ENC	Cat5e Blue 15 Foot Non-Booted (No Boot) (UTP) High-Quality Network Patch Cable
C5E-BL-NB-20-ENC	Cat5e Blue 20 Foot Non-Booted (No Boot) (UTP) High-Quality Network Patch Cable
C5E-BL-NB-25-ENC	Cat5e Blue 25 Foot Non-Booted (No Boot) (UTP) High-Quality Network Patch Cable
C5E-BL-NB-30-ENC	Cat5e Blue 30 Foot Non-Booted (No Boot) (UTP) High-Quality Network Patch Cable
C5E-BL-NB-35-ENC	Cat5e Blue 35 Foot Non-Booted (No Boot) (UTP) High-Quality Network Patch Cable
C5E-BL-NB-40-ENC	Cat5e Blue 40 Foot Non-Booted (No Boot) (UTP) High-Quality Network Patch Cable
C5E-BL-NB-50-ENC	Cat5e Blue 50 Foot Non-Booted (No Boot) (UTP) High-Quality Network Patch Cable
C5E-BL-NB-75-ENC	Cat5e Blue 75 Foot Non-Booted (No Boot) (UTP) High-Quality Network Patch Cable
C5E-BL-NB-100-ENC	Cat5e Blue 100 Foot Non-Booted (No Boot) (UTP) High-Quality Network Patch Cable

Black

Part Number	Description
C5E-BK-NB-6IN-ENC	Cat5e Black 6 inch Non-Booted (No Boot) (UTP) High-Quality Network Patch Cable
C5E-BK-NB-1-ENC	Cat5e Black 1 Foot Non-Booted (No Boot) (UTP) High-Quality Network Patch Cable
C5E-BK-NB-2-ENC	Cat5e Black 2 Foot Non-Booted (No Boot) (UTP) High-Quality Network Patch Cable
C5E-BK-NB-3-ENC	Cat5e Black 3 Foot Non-Booted (No Boot) (UTP) High-Quality Network Patch Cable
C5E-BK-NB-4-ENC	Cat5e Black 4 Foot Non-Booted (No Boot) (UTP) High-Quality Network Patch Cable
C5E-BK-NB-5-ENC	Cat5e Black 5 Foot Non-Booted (No Boot) (UTP) High-Quality Network Patch Cable
C5E-BK-NB-6-ENC	Cat5e Black 6 Foot Non-Booted (No Boot) (UTP) High-Quality Network Patch Cable
C5E-BK-NB-7-ENC	Cat5e Black 7 Foot Non-Booted (No Boot) (UTP) High-Quality Network Patch Cable
C5E-BK-NB-8-ENC	Cat5e Black 8 Foot Non-Booted (No Boot) (UTP) High-Quality Network Patch Cable
C5E-BK-NB-10-ENC	Cat5e Black 10 Foot Non-Booted (No Boot) (UTP) High-Quality Network Patch Cable

Cat 5 / Cat 5E Non-Booted - Continued

Black

Part Number	Description
C5E-BK-NB-14-ENC	Cat5e Black 14 Foot Non-Booted (No Boot) (UTP) High-Quality Network Patch Cable
C5E-BK-NB-15-ENC	Cat5e Black 15 Foot Non-Booted (No Boot) (UTP) High-Quality Network Patch Cable
C5E-BK-NB-20-ENC	Cat5e Black 20 Foot Non-Booted (No Boot) (UTP) High-Quality Network Patch Cable
C5E-BK-NB-25-ENC	Cat5e Black 25 Foot Non-Booted (No Boot) (UTP) High-Quality Network Patch Cable
C5E-BK-NB-30-ENC	Cat5e Black 30 Foot Non-Booted (No Boot) (UTP) High-Quality Network Patch Cable
C5E-BK-NB-35-ENC	Cat5e Black 30 Foot Non-Booted (No Boot) (UTP) High-Quality Network Patch Cable
C5E-BK-NB-40-ENC	Cat5e Black 40 Foot Non-Booted (No Boot) (UTP) High-Quality Network Patch Cable
C5E-BK-NB-50-ENC	Cat5e Black 50 Foot Non-Booted (No Boot) (UTP) High-Quality Network Patch Cable
C5E-BK-NB-75-ENC	Cat5e Black 75 Foot Non-Booted (No Boot) (UTP) High-Quality Network Patch Cable
C5E-BK-NB-100-ENC	Cat5e Black 100 Foot Non-Booted (No Boot) (UTP) High-Quality Network Patch Cable

Green

Part Number	Description
C5E-GN-NB-6IN-ENC	Cat5e Green 6 inch Non-Booted (No Boot) (UTP) High-Quality Network Patch Cable
C5E-GN-NB-1-ENC	Cat5e Green 1 Foot Non-Booted (No Boot) (UTP) High-Quality Network Patch Cable
C5E-GN-NB-2-ENC	Cat5e Green 2 Foot Non-Booted (No Boot) (UTP) High-Quality Network Patch Cable
C5E-GN-NB-3-ENC	Cat5e Green 3 Foot Non-Booted (No Boot) (UTP) High-Quality Network Patch Cable
C5E-GN-NB-4-ENC	Cat5e Green 4 Foot Non-Booted (No Boot) (UTP) High-Quality Network Patch Cable
C5E-GN-NB-5-ENC	Cat5e Green 5 Foot Non-Booted (No Boot) (UTP) High-Quality Network Patch Cable
C5E-GN-NB-6-ENC	Cat5e Green 6 Foot Non-Booted (No Boot) (UTP) High-Quality Network Patch Cable
C5E-GN-NB-7-ENC	Cat5e Green 7 Foot Non-Booted (No Boot) (UTP) High-Quality Network Patch Cable
C5E-GN-NB-8-ENC	Cat5e Green 8 Foot Non-Booted (No Boot) (UTP) High-Quality Network Patch Cable
C5E-GN-NB-10-ENC	Cat5e Green 10 Foot Non-Booted (No Boot) (UTP) High-Quality Network Patch Cable
C5E-GN-NB-14-ENC	Cat5e Green 14 Foot Non-Booted (No Boot) (UTP) High-Quality Network Patch Cable
C5E-GN-NB-15-ENC	Cat5e Green 15 Foot Non-Booted (No Boot) (UTP) High-Quality Network Patch Cable
C5E-GN-NB-20-ENC	Cat5e Green 20 Foot Non-Booted (No Boot) (UTP) High-Quality Network Patch Cable
C5E-GN-NB-25-ENC	Cat5e Green 25 Foot Non-Booted (No Boot) (UTP) High-Quality Network Patch Cable
C5E-GN-NB-30-ENC	Cat5e Green 30 Foot Non-Booted (No Boot) (UTP) High-Quality Network Patch Cable
C5E-GN-NB-35-ENC	Cat5e Green 35 Foot Non-Booted (No Boot) (UTP) High-Quality Network Patch Cable
C5E-GN-NB-40-ENC	Cat5e Green 40 Foot Non-Booted (No Boot) (UTP) High-Quality Network Patch Cable
C5E-GN-NB-50-ENC	Cat5e Green 50 Foot Non-Booted (No Boot) (UTP) High-Quality Network Patch Cable
C5E-GN-NB-75-ENC	Cat5e Green 75 Foot Non-Booted (No Boot) (UTP) High-Quality Network Patch Cable
C5E-GN-NB-100-ENC	Cat5e Green 100 Foot Non-Booted (No Boot) (UTP) High-Quality Network Patch Cable

Gray

Part Number	Description
C5E-GY-NB-6IN-ENC	Cat5e Gray 6 inch Non-Booted (No Boot) (UTP) High-Quality Network Patch Cable
C5E-GY-NB-1-ENC	Cat5e Gray 1 Foot Non-Booted (No Boot) (UTP) High-Quality Network Patch Cable
C5E-GY-NB-2-ENC	Cat5e Gray 2 Foot Non-Booted (No Boot) (UTP) High-Quality Network Patch Cable
C5E-GY-NB-3-ENC	Cat5e Gray 3 Foot Non-Booted (No Boot) (UTP) High-Quality Network Patch Cable

Cat 5 / Cat 5E Non-Booted - Continued

Gray

Part Number	Description
C5E-GY-NB-4-ENC	Cat5e Gray 4 Foot Non-Booted (No Boot) (UTP) High-Quality Network Patch Cable
C5E-GY-NB-5-ENC	Cat5e Gray 5 Foot Non-Booted (No Boot) (UTP) High-Quality Network Patch Cable
C5E-GY-NB-6-ENC	Cat5e Gray 6 Foot Non-Booted (No Boot) (UTP) High-Quality Network Patch Cable
C5E-GY-NB-7-ENC	Cat5e Gray 7 Foot Non-Booted (No Boot) (UTP) High-Quality Network Patch Cable
C5E-GY-NB-8-ENC	Cat5e Gray 8 Foot Non-Booted (No Boot) (UTP) High-Quality Network Patch Cable
C5E-GY-NB-10-ENC	Cat5e Gray 10 Foot Non-Booted (No Boot) (UTP) High-Quality Network Patch Cable
C5E-GY-NB-14-ENC	Cat5e Gray 14 Foot Non-Booted (No Boot) (UTP) High-Quality Network Patch Cable
C5E-GY-NB-15-ENC	Cat5e Gray 15 Foot Non-Booted (No Boot) (UTP) High-Quality Network Patch Cable
C5E-GY-NB-20-ENC	Cat5e Gray 20 Foot Non-Booted (No Boot) (UTP) High-Quality Network Patch Cable
C5E-GY-NB-25-ENC	Cat5e Gray 25 Foot Non-Booted (No Boot) (UTP) High-Quality Network Patch Cable
C5E-GY-NB-30-ENC	Cat5e Gray 30 Foot Non-Booted (No Boot) (UTP) High-Quality Network Patch Cable
C5E-GY-NB-35-ENC	Cat5e Gray 35 Foot Non-Booted (No Boot) (UTP) High-Quality Network Patch Cable
C5E-GY-NB-40-ENC	Cat5e Gray 40 Foot Non-Booted (No Boot) (UTP) High-Quality Network Patch Cable
C5E-GY-NB-50-ENC	Cat5e Gray 50 Foot Non-Booted (No Boot) (UTP) High-Quality Network Patch Cable
C5E-GY-NB-75-ENC	Cat5e Gray 75 Foot Non-Booted (No Boot) (UTP) High-Quality Network Patch Cable
C5E-GY-NB-100-ENC	Cat5e Gray 100 Foot Non-Booted (No Boot) (UTP) High-Quality Network Patch Cable

Orange

Part Number	Description
C5E-OR-NB-6IN-ENC	Cat5e Orange 6 inch Non-Booted (No Boot) (UTP) High-Quality Network Patch Cable
C5E-OR-NB-1-ENC	Cat5e Orange 1 Foot Non-Booted (No Boot) (UTP) High-Quality Network Patch Cable
C5E-OR-NB-2-ENC	Cat5e Orange 2 Foot Non-Booted (No Boot) (UTP) High-Quality Network Patch Cable
C5E-OR-NB-3-ENC	Cat5e Orange 3 Foot Non-Booted (No Boot) (UTP) High-Quality Network Patch Cable
C5E-OR-NB-4-ENC	Cat5e Orange 4 Foot Non-Booted (No Boot) (UTP) High-Quality Network Patch Cable
C5E-OR-NB-5-ENC	Cat5e Orange 5 Foot Non-Booted (No Boot) (UTP) High-Quality Network Patch Cable
C5E-OR-NB-6-ENC	Cat5e Orange 6 Foot Non-Booted (No Boot) (UTP) High-Quality Network Patch Cable
C5E-OR-NB-7-ENC	Cat5e Orange 7 Foot Non-Booted (No Boot) (UTP) High-Quality Network Patch Cable
C5E-OR-NB-8-ENC	Cat5e Orange 8 Foot Non-Booted (No Boot) (UTP) High-Quality Network Patch Cable
C5E-OR-NB-10-ENC	Cat5e Orange 10 Foot Non-Booted (No Boot) (UTP) High-Quality Network Patch Cable
C5E-OR-NB-14-ENC	Cat5e Orange 14 Foot Non-Booted (No Boot) (UTP) High-Quality Network Patch Cable
C5E-OR-NB-15-ENC	Cat5e Orange 15 Foot Non-Booted (No Boot) (UTP) High-Quality Network Patch Cable
C5E-OR-NB-20-ENC	Cat5e Orange 20 Foot Non-Booted (No Boot) (UTP) High-Quality Network Patch Cable
C5E-OR-NB-25-ENC	Cat5e Orange 25 Foot Non-Booted (No Boot) (UTP) High-Quality Network Patch Cable
C5E-OR-NB-30-ENC	Cat5e Orange 30 Foot Non-Booted (No Boot) (UTP) High-Quality Network Patch Cable
C5E-OR-NB-35-ENC	Cat5e Orange 35 Foot Non-Booted (No Boot) (UTP) High-Quality Network Patch Cable
C5E-OR-NB-40-ENC	Cat5e Orange 40 Foot Non-Booted (No Boot) (UTP) High-Quality Network Patch Cable
C5E-OR-NB-50-ENC	Cat5e Orange 50 Foot Non-Booted (No Boot) (UTP) High-Quality Network Patch Cable
C5E-OR-NB-75-ENC	Cat5e Orange 75 Foot Non-Booted (No Boot) (UTP) High-Quality Network Patch Cable
C5E-OR-NB-100-ENC	Cat5e Orange 100 Foot Non-Booted (No Boot) (UTP) High-Quality Network Patch Cable

Cat 5 / Cat 5E Non-Booted - Continued

Purple

Part Number	Description
C5E-PR-NB-6IN-ENC	Cat5e Purple 6 inch Non-Booted (No Boot) (UTP) High-Quality Network Patch Cable
C5E-PR-NB-1-ENC	Cat5e Purple 1 Foot Non-Booted (No Boot) (UTP) High-Quality Network Patch Cable
C5E-PR-NB-2-ENC	Cat5e Purple 2 Foot Non-Booted (No Boot) (UTP) High-Quality Network Patch Cable
C5E-PR-NB-3-ENC	Cat5e Purple 3 Foot Non-Booted (No Boot) (UTP) High-Quality Network Patch Cable
C5E-PR-NB-4-ENC	Cat5e Purple 4 Foot Non-Booted (No Boot) (UTP) High-Quality Network Patch Cable
C5E-PR-NB-5-ENC	Cat5e Purple 5 Foot Non-Booted (No Boot) (UTP) High-Quality Network Patch Cable
C5E-PR-NB-6-ENC	Cat5e Purple 6 Foot Non-Booted (No Boot) (UTP) High-Quality Network Patch Cable
C5E-PR-NB-7-ENC	Cat5e Purple 7 Foot Non-Booted (No Boot) (UTP) High-Quality Network Patch Cable
C5E-PR-NB-8-ENC	Cat5e Purple 8 Foot Non-Booted (No Boot) (UTP) High-Quality Network Patch Cable
C5E-PR-NB-10-ENC	Cat5e Purple 10 Foot Non-Booted (No Boot) (UTP) High-Quality Network Patch Cable
C5E-PR-NB-14-ENC	Cat5e Purple 14 Foot Non-Booted (No Boot) (UTP) High-Quality Network Patch Cable
C5E-PR-NB-15-ENC	Cat5e Purple 15 Foot Non-Booted (No Boot) (UTP) High-Quality Network Patch Cable
C5E-PR-NB-20-ENC	Cat5e Purple 20 Foot Non-Booted (No Boot) (UTP) High-Quality Network Patch Cable
C5E-PR-NB-25-ENC	Cat5e Purple 25 Foot Non-Booted (No Boot) (UTP) High-Quality Network Patch Cable
C5E-PR-NB-30-ENC	Cat5e Purple 30 Foot Non-Booted (No Boot) (UTP) High-Quality Network Patch Cable
C5E-PR-NB-35-ENC	Cat5e Purple 35 Foot Non-Booted (No Boot) (UTP) High-Quality Network Patch Cable
C5E-PR-NB-40-ENC	Cat5e Purple 40 Foot Non-Booted (No Boot) (UTP) High-Quality Network Patch Cable
C5E-PR-NB-50-ENC	Cat5e Purple 50 Foot Non-Booted (No Boot) (UTP) High-Quality Network Patch Cable
C5E-PR-NB-75-ENC	Cat5e Purple 75 Foot Non-Booted (No Boot) (UTP) High-Quality Network Patch Cable
C5E-PR-NB-100-ENC	Cat5e Purple 100 Foot Non-Booted (No Boot) (UTP) High-Quality Network Patch Cable

Red

Part Number	Description
C5E-RD-NB-6IN-ENC	Cat5e Red 6 inch Non-Booted (No Boot) (UTP) High-Quality Network Patch Cable
C5E-RD-NB-1-ENC	Cat5e Red 1 Foot Non-Booted (No Boot) (UTP) High-Quality Network Patch Cable
C5E-RD-NB-2-ENC	Cat5e Red 2 Foot Non-Booted (No Boot) (UTP) High-Quality Network Patch Cable
C5E-RD-NB-3-ENC	Cat5e Red 3 Foot Non-Booted (No Boot) (UTP) High-Quality Network Patch Cable
C5E-RD-NB-4-ENC	Cat5e Red 4 Foot Non-Booted (No Boot) (UTP) High-Quality Network Patch Cable
C5E-RD-NB-5-ENC	Cat5e Red 5 Foot Non-Booted (No Boot) (UTP) High-Quality Network Patch Cable
C5E-RD-NB-6-ENC	Cat5e Red 6 Foot Non-Booted (No Boot) (UTP) High-Quality Network Patch Cable
C5E-RD-NB-7-ENC	Cat5e Red 7 Foot Non-Booted (No Boot) (UTP) High-Quality Network Patch Cable
C5E-RD-NB-8-ENC	Cat5e Red 8 Foot Non-Booted (No Boot) (UTP) High-Quality Network Patch Cable
C5E-RD-NB-10-ENC	Cat5e Red 10 Foot Non-Booted (No Boot) (UTP) High-Quality Network Patch Cable
C5E-RD-NB-14-ENC	Cat5e Red 14 Foot Non-Booted (No Boot) (UTP) High-Quality Network Patch Cable
C5E-RD-NB-15-ENC	Cat5e Red 15 Foot Non-Booted (No Boot) (UTP) High-Quality Network Patch Cable
C5E-RD-NB-20-ENC	Cat5e Red 20 Foot Non-Booted (No Boot) (UTP) High-Quality Network Patch Cable
C5E-RD-NB-25-ENC	Cat5e Red 25 Foot Non-Booted (No Boot) (UTP) High-Quality Network Patch Cable
C5E-RD-NB-30-ENC	Cat5e Red 30 Foot Non-Booted (No Boot) (UTP) High-Quality Network Patch Cable
C5E-RD-NB-35-ENC	Cat5e Red 35 Foot Non-Booted (No Boot) (UTP) High-Quality Network Patch Cable
C5E-RD-NB-40-ENC	Cat5e Red 40 Foot Non-Booted (No Boot) (UTP) High-Quality Network Patch Cable

Cat 5 / Cat 5E Non-Booted - Continued

Red

Part Number	Description
C5E-RD-NB-50-ENC	Cat5e Red 50 Foot Non-Booted (No Boot) (UTP) High-Quality Network Patch Cable
C5E-RD-NB-75-ENC	Cat5e Red 75 Foot Non-Booted (No Boot) (UTP) High-Quality Network Patch Cable
C5E-RD-NB-100-ENC	Cat5e Red 100 Foot Non-Booted (No Boot) (UTP) High-Quality Network Patch Cable

White

Part Number	Description
C5E-WH-NB-6IN-ENC	Cat5e White 6 inch Non-Booted (No Boot) (UTP) High-Quality Network Patch Cable
C5E-WH-NB-1-ENC	Cat5e White 1 Foot Non-Booted (No Boot) (UTP) High-Quality Network Patch Cable
C5E-WH-NB-2-ENC	Cat5e White 2 Foot Non-Booted (No Boot) (UTP) High-Quality Network Patch Cable
C5E-WH-NB-3-ENC	Cat5e White 3 Foot Non-Booted (No Boot) (UTP) High-Quality Network Patch Cable
C5E-WH-NB-4-ENC	Cat5e White 4 Foot Non-Booted (No Boot) (UTP) High-Quality Network Patch Cable
C5E-WH-NB-5-ENC	Cat5e White 5 Foot Non-Booted (No Boot) (UTP) High-Quality Network Patch Cable
C5E-WH-NB-6-ENC	Cat5e White 6 Foot Non-Booted (No Boot) (UTP) High-Quality Network Patch Cable
C5E-WH-NB-7-ENC	Cat5e White 7 Foot Non-Booted (No Boot) (UTP) High-Quality Network Patch Cable
C5E-WH-NB-8-ENC	Cat5e White 8 Foot Non-Booted (No Boot) (UTP) High-Quality Network Patch Cable
C5E-WH-NB-10-ENC	Cat5e White 10 Foot Non-Booted (No Boot) (UTP) High-Quality Network Patch Cable
C5E-WH-NB-14-ENC	Cat5e White 14 Foot Non-Booted (No Boot) (UTP) High-Quality Network Patch Cable
C5E-WH-NB-15-ENC	Cat5e White 15 Foot Non-Booted (No Boot) (UTP) High-Quality Network Patch Cable
C5E-WH-NB-20-ENC	Cat5e White 20 Foot Non-Booted (No Boot) (UTP) High-Quality Network Patch Cable
C5E-WH-NB-25-ENC	Cat5e White 25 Foot Non-Booted (No Boot) (UTP) High-Quality Network Patch Cable
C5E-WH-NB-30-ENC	Cat5e White 30 Foot Non-Booted (No Boot) (UTP) High-Quality Network Patch Cable
C5E-WH-NB-35-ENC	Cat5e White 35 Foot Non-Booted (No Boot) (UTP) High-Quality Network Patch Cable
C5E-WH-NB-40-ENC	Cat5e White 40 Foot Non-Booted (No Boot) (UTP) High-Quality Network Patch Cable
C5E-WH-NB-50-ENC	Cat5e White 50 Foot Non-Booted (No Boot) (UTP) High-Quality Network Patch Cable
C5E-WH-NB-75-ENC	Cat5e White 75 Foot Non-Booted (No Boot) (UTP) High-Quality Network Patch Cable
C5E-WH-NB-100-ENC	Cat5e White 100 Foot Non-Booted (No Boot) (UTP) High-Quality Network Patch Cable

Yellow

Part Number	Description
C5E-YL-NB-6IN-ENC	Cat5e Yellow 6 inch Non-Booted (No Boot) (UTP) High-Quality Network Patch Cable
C5E-YL-NB-1-ENC	Cat5e Yellow 1 Foot Non-Booted (No Boot) (UTP) High-Quality Network Patch Cable
C5E-YL-NB-2-ENC	Cat5e Yellow 2 Foot Non-Booted (No Boot) (UTP) High-Quality Network Patch Cable
C5E-YL-NB-3-ENC	Cat5e Yellow 3 Foot Non-Booted (No Boot) (UTP) High-Quality Network Patch Cable
C5E-YL-NB-4-ENC	Cat5e Yellow 4 Foot Non-Booted (No Boot) (UTP) High-Quality Network Patch Cable
C5E-YL-NB-5-ENC	Cat5e Yellow 5 Foot Non-Booted (No Boot) (UTP) High-Quality Network Patch Cable
C5E-YL-NB-6-ENC	Cat5e Yellow 6 Foot Non-Booted (No Boot) (UTP) High-Quality Network Patch Cable
C5E-YL-NB-7-ENC	Cat5e Yellow 7 Foot Non-Booted (No Boot) (UTP) High-Quality Network Patch Cable
C5E-YL-NB-8-ENC	Cat5e Yellow 8 Foot Non-Booted (No Boot) (UTP) High-Quality Network Patch Cable
C5E-YL-NB-10-ENC	Cat5e Yellow 10 Foot Non-Booted (No Boot) (UTP) High-Quality Network Patch Cable
C5E-YL-NB-14-ENC	Cat5e Yellow 14 Foot Non-Booted (No Boot) (UTP) High-Quality Network Patch Cable

Cat 5 / Cat 5E Non-Booted - Continued

Yellow

Part Number	Description
C5E-YL-NB-15-ENC	Cat5e Yellow 15 Foot Non-Booted (No Boot) (UTP) High-Quality Network Patch Cable
C5E-YL-NB-20-ENC	Cat5e Yellow 20 Foot Non-Booted (No Boot) (UTP) High-Quality Network Patch Cable
C5E-YL-NB-25-ENC	Cat5e Yellow 25 Foot Non-Booted (No Boot) (UTP) High-Quality Network Patch Cable
C5E-YL-NB-30-ENC	Cat5e Yellow 30 Foot Non-Booted (No Boot) (UTP) High-Quality Network Patch Cable
C5E-YL-NB-35-ENC	Cat5e Yellow 35 Foot Non-Booted (No Boot) (UTP) High-Quality Network Patch Cable
C5E-YL-NB-40-ENC	Cat5e Yellow 40 Foot Non-Booted (No Boot) (UTP) High-Quality Network Patch Cable
C5E-YL-NB-50-ENC	Cat5e Yellow 50 Foot Non-Booted (No Boot) (UTP) High-Quality Network Patch Cable
C5E-YL-NB-75-ENC	Cat5e Yellow 75 Foot Non-Booted (No Boot) (UTP) High-Quality Network Patch Cable
C5E-YL-NB-100-ENC	Cat5e Yellow 100 Foot Non-Booted (No Boot) (UTP) High-Quality Network Patch Cable

Cat 6 Booted Snagless

Blue

Part Number	Description
C6-BL-6IN-ENC	Cat6 Blue 6 Inch Patch Cable w/Snagless Molded Boot (UTP) High-Quality Network Patch Cable
C6-BL-1-ENC	Cat6 Blue 1 Foot Patch Cable w/Snagless Molded Boot (UTP) High-Quality Network Patch Cable
C6-BL-2-ENC	Cat6 Blue 2 Foot Patch Cable w/Snagless Molded Boot (UTP) High-Quality Network Patch Cable
C6-BL-3-ENC	Cat6 Blue 3 Foot Patch Cable w/Snagless Molded Boot (UTP) High-Quality Network Patch Cable
C6-BL-4-ENC	Cat6 Blue 4 Foot Patch Cable w/Snagless Molded Boot (UTP) High-Quality Network Patch Cable
C6-BL-5-ENC	Cat6 Blue 5 Foot Patch Cable w/Snagless Molded Boot (UTP) High-Quality Network Patch Cable
C6-BL-6-ENC	Cat6 Blue 6 Foot Patch Cable w/Snagless Molded Boot (UTP) High-Quality Network Patch Cable
C6-BL-7-ENC	Cat6 Blue 7 Foot Patch Cable w/Snagless Molded Boot (UTP) High-Quality Network Patch Cable
C6-BL-8-ENC	Cat6 Blue 8 Foot Patch Cable w/Snagless Molded Boot (UTP) High-Quality Network Patch Cable
C6-BL-10-ENC	Cat6 Blue 10 Foot Patch Cable w/Snagless Molded Boot (UTP) High-Quality Network Patch Cable
C6-BL-14-ENC	Cat6 Blue 14 Foot Patch Cable w/Snagless Molded Boot (UTP) High-Quality Network Patch Cable
C6-BL-15-ENC	Cat6 Blue 15 Foot Patch Cable w/Snagless Molded Boot (UTP) High-Quality Network Patch Cable
C6-BL-20-ENC	Cat6 Blue 20 Foot Patch Cable w/Snagless Molded Boot (UTP) High-Quality Network Patch Cable
C6-BL-25-ENC	Cat6 Blue 25 Foot Patch Cable w/Snagless Molded Boot (UTP) High-Quality Network Patch Cable
C6-BL-30-ENC	Cat6 Blue 30 Foot Patch Cable w/Snagless Molded Boot (UTP) High-Quality Network Patch Cable
C6-BL-35-ENC	Cat6 Blue 35 Foot Patch Cable w/Snagless Molded Boot (UTP) High-Quality Network Patch Cable
C6-BL-40-ENC	Cat6 Blue 40 Foot Patch Cable w/Snagless Molded Boot (UTP) High-Quality Network Patch Cable
C6-BL-50-ENC	Cat6 Blue 50 Foot Patch Cable w/Snagless Molded Boot (UTP) High-Quality Network Patch Cable
C6-BL-75-ENC	Cat6 Blue 75 Foot Patch Cable w/Snagless Molded Boot (UTP) High-Quality Network Patch Cable
C6-BL-100-ENC	Cat6 Blue 100 Foot Patch Cable w/Snagless Molded Boot (UTP) High-Quality Network Patch Cable

Black

Part Number	Description
C6-BK-6IN-ENC	Cat6 Black 6 Inch Patch Cable w/Snagless Molded Boot (UTP) High-Quality Network Patch Cable
C6-BK-1-ENC	Cat6 Black 1 Foot Patch Cable w/Snagless Molded Boot (UTP) High-Quality Network Patch Cable
C6-BK-2-ENC	Cat6 Black 2 Foot Patch Cable w/Snagless Molded Boot (UTP) High-Quality Network Patch Cable
C6-BK-3-ENC	Cat6 Black 3 Foot Patch Cable w/Snagless Molded Boot (UTP) High-Quality Network Patch Cable

Cat 6 Booted Snagless - Continued

Black

Part Number	Description
C6-BK-4-ENC	Cat6 Black 4 Foot Patch Cable w/Snagless Molded Boot (UTP) High-Quality Network Patch Cable
C6-BK-5-ENC	Cat6 Black 5 Foot Patch Cable w/Snagless Molded Boot (UTP) High-Quality Network Patch Cable
C6-BK-6-ENC	Cat6 Black 6 Foot Patch Cable w/Snagless Molded Boot (UTP) High-Quality Network Patch Cable
C6-BK-7-ENC	Cat6 Black 7 Foot Patch Cable w/Snagless Molded Boot (UTP) High-Quality Network Patch Cable
C6-BK-8-ENC	Cat6 Black 8 Foot Patch Cable w/Snagless Molded Boot (UTP) High-Quality Network Patch Cable
C6-BK-10-ENC	Cat6 Black 10 Foot Patch Cable w/Snagless Molded Boot (UTP) High-Quality Network Patch Cable
C6-BK-14-ENC	Cat6 Black 14 Foot Patch Cable w/Snagless Molded Boot (UTP) High-Quality Network Patch Cable
C6-BK-15-ENC	Cat6 Black 15 Foot Patch Cable w/Snagless Molded Boot (UTP) High-Quality Network Patch Cable
C6-BK-20-ENC	Cat6 Black 20 Foot Patch Cable w/Snagless Molded Boot (UTP) High-Quality Network Patch Cable
C6-BK-25-ENC	Cat6 Black 25 Foot Patch Cable w/Snagless Molded Boot (UTP) High-Quality Network Patch Cable
C6-BK-30-ENC	Cat6 Black 30 Foot Patch Cable w/Snagless Molded Boot (UTP) High-Quality Network Patch Cable
C6-BK-35-ENC	Cat6 Black 35 Foot Patch Cable w/Snagless Molded Boot (UTP) High-Quality Network Patch Cable
C6-BK-40-ENC	Cat6 Black 40 Foot Patch Cable w/Snagless Molded Boot (UTP) High-Quality Network Patch Cable
C6-BK-50-ENC	Cat6 Black 50 Foot Patch Cable w/Snagless Molded Boot (UTP) High-Quality Network Patch Cable
C6-BK-75-ENC	Cat6 Black 75 Foot Patch Cable w/Snagless Molded Boot (UTP) High-Quality Network Patch Cable
C6-BK-100-ENC	Cat6 Black 100 Foot Patch Cable w/Snagless Molded Boot (UTP) High-Quality Network Patch Cable

Green

Part Number	Description
C6-GN-6IN-ENC	Cat6 Green 6 Inch Patch Cable w/Snagless Molded Boot (UTP) High-Quality Network Patch Cable
C6-GN-1-ENC	Cat6 Green 1 Foot Patch Cable w/Snagless Molded Boot (UTP) High-Quality Network Patch Cable
C6-GN-2-ENC	Cat6 Green 2 Foot Patch Cable w/Snagless Molded Boot (UTP) High-Quality Network Patch Cable
C6-GN-3-ENC	Cat6 Green 3 Foot Patch Cable w/Snagless Molded Boot (UTP) High-Quality Network Patch Cable
C6-GN-4-ENC	Cat6 Green 4 Foot Patch Cable w/Snagless Molded Boot (UTP) High-Quality Network Patch Cable
C6-GN-5-ENC	Cat6 Green 5 Foot Patch Cable w/Snagless Molded Boot (UTP) High-Quality Network Patch Cable
C6-GN-6-ENC	Cat6 Green 6 Foot Patch Cable w/Snagless Molded Boot (UTP) High-Quality Network Patch Cable
C6-GN-7-ENC	Cat6 Green 7 Foot Patch Cable w/Snagless Molded Boot (UTP) High-Quality Network Patch Cable
C6-GN-8-ENC	Cat6 Green 8 Foot Patch Cable w/Snagless Molded Boot (UTP) High-Quality Network Patch Cable
C6-GN-10-ENC	Cat6 Green 10 Foot Patch Cable w/Snagless Molded Boot (UTP) High-Quality Network Patch Cable
C6-GN-14-ENC	Cat6 Green 14 Foot Patch Cable w/Snagless Molded Boot (UTP) High-Quality Network Patch Cable
C6-GN-15-ENC	Cat6 Green 15 Foot Patch Cable w/Snagless Molded Boot (UTP) High-Quality Network Patch Cable
C6-GN-20-ENC	Cat6 Green 20 Foot Patch Cable w/Snagless Molded Boot (UTP) High-Quality Network Patch Cable
C6-GN-25-ENC	Cat6 Green 25 Foot Patch Cable w/Snagless Molded Boot (UTP) High-Quality Network Patch Cable
C6-GN-30-ENC	Cat6 Green 30 Foot Patch Cable w/Snagless Molded Boot (UTP) High-Quality Network Patch Cable
C6-GN-35-ENC	Cat6 Green 35 Foot Patch Cable w/Snagless Molded Boot (UTP) High-Quality Network Patch Cable
C6-GN-40-ENC	Cat6 Green 40 Foot Patch Cable w/Snagless Molded Boot (UTP) High-Quality Network Patch Cable
C6-GN-50-ENC	Cat6 Green 50 Foot Patch Cable w/Snagless Molded Boot (UTP) High-Quality Network Patch Cable
C6-GN-75-ENC	Cat6 Green 75 Foot Patch Cable w/Snagless Molded Boot (UTP) High-Quality Network Patch Cable
C6-GN-100-ENC	Cat6 Green 100 Foot Patch Cable w/Snagless Molded Boot (UTP) High-Quality Network Patch Cable

Cat 6 Booted Snagless - Continued

Gray

Part Number	Description
C6-GY-6IN-ENC	Cat6 Gray 6 Inch Patch Cable w/Snagless Molded Boot (UTP) High-Quality Network Patch Cable
C6-GY-1-ENC	Cat6 Gray 1 Foot Patch Cable w/Snagless Molded Boot (UTP) High-Quality Network Patch Cable
C6-GY-2-ENC	Cat6 Gray 2 Foot Patch Cable w/Snagless Molded Boot (UTP) High-Quality Network Patch Cable
C6-GY-3-ENC	Cat6 Gray 3 Foot Patch Cable w/Snagless Molded Boot (UTP) High-Quality Network Patch Cable
C6-GY-4-ENC	Cat6 Gray 4 Foot Patch Cable w/Snagless Molded Boot (UTP) High-Quality Network Patch Cable
C6-GY-5-ENC	Cat6 Gray 5 Foot Patch Cable w/Snagless Molded Boot (UTP) High-Quality Network Patch Cable
C6-GY-6-ENC	Cat6 Gray 6 Foot Patch Cable w/Snagless Molded Boot (UTP) High-Quality Network Patch Cable
C6-GY-7-ENC	Cat6 Gray 7 Foot Patch Cable w/Snagless Molded Boot (UTP) High-Quality Network Patch Cable
C6-GY-8-ENC	Cat6 Gray 8 Foot Patch Cable w/Snagless Molded Boot (UTP) High-Quality Network Patch Cable
C6-GY-10-ENC	Cat6 Gray 10 Foot Patch Cable w/Snagless Molded Boot (UTP) High-Quality Network Patch Cable
C6-GY-14-ENC	Cat6 Gray 14 Foot Patch Cable w/Snagless Molded Boot (UTP) High-Quality Network Patch Cable
C6-GY-15-ENC	Cat6 Gray 15 Foot Patch Cable w/Snagless Molded Boot (UTP) High-Quality Network Patch Cable
C6-GY-20-ENC	Cat6 Gray 20 Foot Patch Cable w/Snagless Molded Boot (UTP) High-Quality Network Patch Cable
C6-GY-25-ENC	Cat6 Gray 25 Foot Patch Cable w/Snagless Molded Boot (UTP) High-Quality Network Patch Cable
C6-GY-30-ENC	Cat6 Gray 30 Foot Patch Cable w/Snagless Molded Boot (UTP) High-Quality Network Patch Cable
C6-GY-35-ENC	Cat6 Gray 35 Foot Patch Cable w/Snagless Molded Boot (UTP) High-Quality Network Patch Cable
C6-GY-40-ENC	Cat6 Gray 40 Foot Patch Cable w/Snagless Molded Boot (UTP) High-Quality Network Patch Cable
C6-GY-50-ENC	Cat6 Gray 50 Foot Patch Cable w/Snagless Molded Boot (UTP) High-Quality Network Patch Cable
C6-GY-75-ENC	Cat6 Gray 75 Foot Patch Cable w/Snagless Molded Boot (UTP) High-Quality Network Patch Cable
C6-GY-100-ENC	Cat6 Gray 100 Foot Patch Cable w/Snagless Molded Boot (UTP) High-Quality Network Patch Cable

Orange

Part Number	Description
C6-OR-6IN-ENC	Cat6 Orange 6 Inch Patch Cable w/Snagless Molded Boot (UTP) High-Quality Network Patch Cable
C6-OR-1-ENC	Cat6 Orange 1 Foot Patch Cable w/Snagless Molded Boot (UTP) High-Quality Network Patch Cable
C6-OR-2-ENC	Cat6 Orange 2 Foot Patch Cable w/Snagless Molded Boot (UTP) High-Quality Network Patch Cable
C6-OR-3-ENC	Cat6 Orange 3 Foot Patch Cable w/Snagless Molded Boot (UTP) High-Quality Network Patch Cable
C6-OR-4-ENC	Cat6 Orange 4 Foot Patch Cable w/Snagless Molded Boot (UTP) High-Quality Network Patch Cable
C6-OR-5-ENC	Cat6 Orange 5 Foot Patch Cable w/Snagless Molded Boot (UTP) High-Quality Network Patch Cable
C6-OR-6-ENC	Cat6 Orange 6 Foot Patch Cable w/Snagless Molded Boot (UTP) High-Quality Network Patch Cable
C6-OR-7-ENC	Cat6 Orange 7 Foot Patch Cable w/Snagless Molded Boot (UTP) High-Quality Network Patch Cable
C6-OR-8-ENC	Cat6 Orange 8 Foot Patch Cable w/Snagless Molded Boot (UTP) High-Quality Network Patch Cable
C6-OR-10-ENC	Cat6 Orange 10 Foot Patch Cable w/Snagless Molded Boot (UTP) High-Quality Network Patch Cable
C6-OR-14-ENC	Cat6 Orange 14 Foot Patch Cable w/Snagless Molded Boot (UTP) High-Quality Network Patch Cable
C6-OR-15-ENC	Cat6 Orange 15 Foot Patch Cable w/Snagless Molded Boot (UTP) High-Quality Network Patch Cable
C6-OR-20-ENC	Cat6 Orange 20 Foot Patch Cable w/Snagless Molded Boot (UTP) High-Quality Network Patch Cable
C6-OR-25-ENC	Cat6 Orange 25 Foot Patch Cable w/Snagless Molded Boot (UTP) High-Quality Network Patch Cable
C6-OR-30-ENC	Cat6 Orange 30 Foot Patch Cable w/Snagless Molded Boot (UTP) High-Quality Network Patch Cable
C6-OR-35-ENC	Cat6 Orange 35 Foot Patch Cable w/Snagless Molded Boot (UTP) High-Quality Network Patch Cable
C6-OR-40-ENC	Cat6 Orange 40 Foot Patch Cable w/Snagless Molded Boot (UTP) High-Quality Network Patch Cable

Cat 6 Booted Snagless - Continued

Orange

Part Number	Description
C6-OR-50-ENC	Cat6 Orange 50 Foot Patch Cable w/Snagless Molded Boot (UTP) High-Quality Network Patch Cable
C6-OR-75-ENC	Cat6 Orange 75 Foot Patch Cable w/Snagless Molded Boot (UTP) High-Quality Network Patch Cable
C6-OR-100-ENC	Cat6 Orange 100 Foot Patch Cable w/Snagless Molded Boot (UTP) High-Quality Network Patch Cable

Purple

Part Number	Description
C6-PR-6IN-ENC	Cat6 Purple 6 Inch Patch Cable w/Snagless Molded Boot (UTP) High-Quality Network Patch Cable
C6-PR-1-ENC	Cat6 Purple 1 Foot Patch Cable w/Snagless Molded Boot (UTP) High-Quality Network Patch Cable
C6-PR-2-ENC	Cat6 Purple 2 Foot Patch Cable w/Snagless Molded Boot (UTP) High-Quality Network Patch Cable
C6-PR-3-ENC	Cat6 Purple 3 Foot Patch Cable w/Snagless Molded Boot (UTP) High-Quality Network Patch Cable
C6-PR-4-ENC	Cat6 Purple 4 Foot Patch Cable w/Snagless Molded Boot (UTP) High-Quality Network Patch Cable
C6-PR-5-ENC	Cat6 Purple 5 Foot Patch Cable w/Snagless Molded Boot (UTP) High-Quality Network Patch Cable
C6-PR-6-ENC	Cat6 Purple 6 Foot Patch Cable w/Snagless Molded Boot (UTP) High-Quality Network Patch Cable
C6-PR-7-ENC	Cat6 Purple 7 Foot Patch Cable w/Snagless Molded Boot (UTP) High-Quality Network Patch Cable
C6-PR-8-ENC	Cat6 Purple 8 Foot Patch Cable w/Snagless Molded Boot (UTP) High-Quality Network Patch Cable
C6-PR-10-ENC	Cat6 Purple 10 Foot Patch Cable w/Snagless Molded Boot (UTP) High-Quality Network Patch Cable
C6-PR-14-ENC	Cat6 Purple 14 Foot Patch Cable w/Snagless Molded Boot (UTP) High-Quality Network Patch Cable
C6-PR-15-ENC	Cat6 Purple 15 Foot Patch Cable w/Snagless Molded Boot (UTP) High-Quality Network Patch Cable
C6-PR-20-ENC	Cat6 Purple 20 Foot Patch Cable w/Snagless Molded Boot (UTP) High-Quality Network Patch Cable
C6-PR-25-ENC	Cat6 Purple 25 Foot Patch Cable w/Snagless Molded Boot (UTP) High-Quality Network Patch Cable
C6-PR-30-ENC	Cat6 Purple 30 Foot Patch Cable w/Snagless Molded Boot (UTP) High-Quality Network Patch Cable
C6-PR-35-ENC	Cat6 Purple 35 Foot Patch Cable w/Snagless Molded Boot (UTP) High-Quality Network Patch Cable
C6-PR-40-ENC	Cat6 Purple 40 Foot Patch Cable w/Snagless Molded Boot (UTP) High-Quality Network Patch Cable
C6-PR-50-ENC	Cat6 Purple 50 Foot Patch Cable w/Snagless Molded Boot (UTP) High-Quality Network Patch Cable
C6-PR-75-ENC	Cat6 Purple 75 Foot Patch Cable w/Snagless Molded Boot (UTP) High-Quality Network Patch Cable
C6-PR-100-ENC	Cat6 Purple 100 Foot Patch Cable w/Snagless Molded Boot (UTP) High-Quality Network Patch Cable

Red

Part Number	Description
C6-RD-6IN-ENC	Cat6 Red 6 Inch Patch Cable w/Snagless Molded Boot (UTP) High-Quality Network Patch Cable
C6-RD-1-ENC	Cat6 Red 1 Foot Patch Cable w/Snagless Molded Boot (UTP) High-Quality Network Patch Cable
C6-RD-2-ENC	Cat6 Red 2 Foot Patch Cable w/Snagless Molded Boot (UTP) High-Quality Network Patch Cable
C6-RD-3-ENC	Cat6 Red 3 Foot Patch Cable w/Snagless Molded Boot (UTP) High-Quality Network Patch Cable
C6-RD-4-ENC	Cat6 Red 4 Foot Patch Cable w/Snagless Molded Boot (UTP) High-Quality Network Patch Cable
C6-RD-5-ENC	Cat6 Red 5 Foot Patch Cable w/Snagless Molded Boot (UTP) High-Quality Network Patch Cable
C6-RD-6-ENC	Cat6 Red 6 Foot Patch Cable w/Snagless Molded Boot (UTP) High-Quality Network Patch Cable
C6-RD-7-ENC	Cat6 Red 7 Foot Patch Cable w/Snagless Molded Boot (UTP) High-Quality Network Patch Cable
C6-RD-8-ENC	Cat6 Red 8 Foot Patch Cable w/Snagless Molded Boot (UTP) High-Quality Network Patch Cable
C6-RD-10-ENC	Cat6 Red 10 Foot Patch Cable w/Snagless Molded Boot (UTP) High-Quality Network Patch Cable
C6-RD-14-ENC	Cat6 Red 14 Foot Patch Cable w/Snagless Molded Boot (UTP) High-Quality Network Patch Cable

Cat 6 Booted Snagless - Continued

Red

Part Number	Description
C6-RD-15-ENC	Cat6 Red 15 Foot Patch Cable w/Snagless Molded Boot (UTP) High-Quality Network Patch Cable
C6-RD-20-ENC	Cat6 Red 20 Foot Patch Cable w/Snagless Molded Boot (UTP) High-Quality Network Patch Cable
C6-RD-25-ENC	Cat6 Red 25 Foot Patch Cable w/Snagless Molded Boot (UTP) High-Quality Network Patch Cable
C6-RD-30-ENC	Cat6 Red 30 Foot Patch Cable w/Snagless Molded Boot (UTP) High-Quality Network Patch Cable
C6-RD-35-ENC	Cat6 Red 35 Foot Patch Cable w/Snagless Molded Boot (UTP) High-Quality Network Patch Cable
C6-RD-40-ENC	Cat6 Red 40 Foot Patch Cable w/Snagless Molded Boot (UTP) High-Quality Network Patch Cable
C6-RD-50-ENC	Cat6 Red 50 Foot Patch Cable w/Snagless Molded Boot (UTP) High-Quality Network Patch Cable
C6-RD-75-ENC	Cat6 Red 75 Foot Patch Cable w/Snagless Molded Boot (UTP) High-Quality Network Patch Cable
C6-RD-100-ENC	Cat6 Red 100 Foot Patch Cable w/Snagless Molded Boot (UTP) High-Quality Network Patch Cable

White

Part Number	Description
C6-WH-6IN-ENC	Cat6 White 6 Inch Patch Cable w/Snagless Molded Boot (UTP) High-Quality Network Patch Cable
C6-WH-1-ENC	Cat6 White 1 Foot Patch Cable w/Snagless Molded Boot (UTP) High-Quality Network Patch Cable
C6-WH-2-ENC	Cat6 White 2 Foot Patch Cable w/Snagless Molded Boot (UTP) High-Quality Network Patch Cable
C6-WH-3-ENC	Cat6 White 3 Foot Patch Cable w/Snagless Molded Boot (UTP) High-Quality Network Patch Cable
C6-WH-4-ENC	Cat6 White 4 Foot Patch Cable w/Snagless Molded Boot (UTP) High-Quality Network Patch Cable
C6-WH-5-ENC	Cat6 White 5 Foot Patch Cable w/Snagless Molded Boot (UTP) High-Quality Network Patch Cable
C6-WH-6-ENC	Cat6 White 6 Foot Patch Cable w/Snagless Molded Boot (UTP) High-Quality Network Patch Cable
C6-WH-7-ENC	Cat6 White 7 Foot Patch Cable w/Snagless Molded Boot (UTP) High-Quality Network Patch Cable
C6-WH-8-ENC	Cat6 White 8 Foot Patch Cable w/Snagless Molded Boot (UTP) High-Quality Network Patch Cable
C6-WH-10-ENC	Cat6 White 10 Foot Patch Cable w/Snagless Molded Boot (UTP) High-Quality Network Patch Cable
C6-WH-14-ENC	Cat6 White 14 Foot Patch Cable w/Snagless Molded Boot (UTP) High-Quality Network Patch Cable
C6-WH-15-ENC	Cat6 White 15 Foot Patch Cable w/Snagless Molded Boot (UTP) High-Quality Network Patch Cable
C6-WH-20-ENC	Cat6 White 20 Foot Patch Cable w/Snagless Molded Boot (UTP) High-Quality Network Patch Cable
C6-WH-25-ENC	Cat6 White 25 Foot Patch Cable w/Snagless Molded Boot (UTP) High-Quality Network Patch Cable
C6-WH-30-ENC	Cat6 White 30 Foot Patch Cable w/Snagless Molded Boot (UTP) High-Quality Network Patch Cable
C6-WH-35-ENC	Cat6 White 35 Foot Patch Cable w/Snagless Molded Boot (UTP) High-Quality Network Patch Cable
C6-WH-40-ENC	Cat6 White 40 Foot Patch Cable w/Snagless Molded Boot (UTP) High-Quality Network Patch Cable
C6-WH-50-ENC	Cat6 White 50 Foot Patch Cable w/Snagless Molded Boot (UTP) High-Quality Network Patch Cable
C6-WH-75-ENC	Cat6 White 75 Foot Patch Cable w/Snagless Molded Boot (UTP) High-Quality Network Patch Cable
C6-WH-100-ENC	Cat6 White 100 Foot Patch Cable w/Snagless Molded Boot (UTP) High-Quality Network Patch Cable

Yellow

Part Number	Description
C6-YL-6IN-ENC	Cat6 Yellow 6 Inch Patch Cable w/Snagless Molded Boot (UTP) High-Quality Network Patch Cable
C6-YL-1-ENC	Cat6 Yellow 1 Foot Patch Cable w/Snagless Molded Boot (UTP) High-Quality Network Patch Cable
C6-YL-2-ENC	Cat6 Yellow 2 Foot Patch Cable w/Snagless Molded Boot (UTP) High-Quality Network Patch Cable
C6-YL-3-ENC	Cat6 Yellow 3 Foot Patch Cable w/Snagless Molded Boot (UTP) High-Quality Network Patch Cable
C6-YL-4-ENC	Cat6 Yellow 4 Foot Patch Cable w/Snagless Molded Boot (UTP) High-Quality Network Patch Cable

Cat 6 Booted Snagless - Continued

Yellow

Part Number	Description
C6-YL-5-ENC	Cat6 Yellow 5 Foot Patch Cable w/Snagless Molded Boot (UTP) High-Quality Network Patch Cable
C6-YL-6-ENC	Cat6 Yellow 6 Foot Patch Cable w/Snagless Molded Boot (UTP) High-Quality Network Patch Cable
C6-YL-7-ENC	Cat6 Yellow 7 Foot Patch Cable w/Snagless Molded Boot (UTP) High-Quality Network Patch Cable
C6-YL-8-ENC	Cat6 Yellow 8 Foot Patch Cable w/Snagless Molded Boot (UTP) High-Quality Network Patch Cable
C6-YL-10-ENC	Cat6 Yellow 10 Foot Patch Cable w/Snagless Molded Boot (UTP) High-Quality Network Patch Cable
C6-YL-14-ENC	Cat6 Yellow 14 Foot Patch Cable w/Snagless Molded Boot (UTP) High-Quality Network Patch Cable
C6-YL-15-ENC	Cat6 Yellow 15 Foot Patch Cable w/Snagless Molded Boot (UTP) High-Quality Network Patch Cable
C6-YL-20-ENC	Cat6 Yellow 20 Foot Patch Cable w/Snagless Molded Boot (UTP) High-Quality Network Patch Cable
C6-YL-25-ENC	Cat6 Yellow 25 Foot Patch Cable w/Snagless Molded Boot (UTP) High-Quality Network Patch Cable
C6-YL-30-ENC	Cat6 Yellow 30 Foot Patch Cable w/Snagless Molded Boot (UTP) High-Quality Network Patch Cable
C6-YL-35-ENC	Cat6 Yellow 35 Foot Patch Cable w/Snagless Molded Boot (UTP) High-Quality Network Patch Cable
C6-YL-40-ENC	Cat6 Yellow 40 Foot Patch Cable w/Snagless Molded Boot (UTP) High-Quality Network Patch Cable
C6-YL-50-ENC	Cat6 Yellow 50 Foot Patch Cable w/Snagless Molded Boot (UTP) High-Quality Network Patch Cable
C6-YL-75-ENC	Cat6 Yellow 75 Foot Patch Cable w/Snagless Molded Boot (UTP) High-Quality Network Patch Cable
C6-YL-100-ENC	Cat6 Yellow 100 Foot Patch Cable w/Snagless Molded Boot (UTP) High-Quality Network Patch Cable

Cat 6 Non-Booted

Blue

Part Number	Description
C6-BL-NB-1-ENC	Cat6 Blue 1 Foot Non-Booted (No Boot) (UTP) High-Quality Network Patch Cable
C6-BL-NB-2-ENC	Cat6 Blue 2 Foot Non-Booted (No Boot) (UTP) High-Quality Network Patch Cable
C6-BL-NB-3-ENC	Cat6 Blue 3 Foot Non-Booted (No Boot) (UTP) High-Quality Network Patch Cable
C6-BL-NB-4-ENC	Cat6 Blue 4 Foot Non-Booted (No Boot) (UTP) High-Quality Network Patch Cable
C6-BL-NB-5-ENC	Cat6 Blue 5 Foot Non-Booted (No Boot) (UTP) High-Quality Network Patch Cable
C6-BL-NB-6-ENC	Cat6 Blue 6 Foot Non-Booted (No Boot) (UTP) High-Quality Network Patch Cable
C6-BL-NB-7-ENC	Cat6 Blue 7 Foot Non-Booted (No Boot) (UTP) High-Quality Network Patch Cable
C6-BL-NB-10-ENC	Cat6 Blue 10 Foot Non-Booted (No Boot) (UTP) High-Quality Network Patch Cable
C6-BL-NB-14-ENC	Cat6 Blue 14 Foot Non-Booted (No Boot) (UTP) High-Quality Network Patch Cable
C6-BL-NB-15-ENC	Cat6 Blue 15 Foot Non-Booted (No Boot) (UTP) High-Quality Network Patch Cable
C6-BL-NB-20-ENC	Cat6 Blue 20 Foot Non-Booted (No Boot) (UTP) High-Quality Network Patch Cable
C6-BL-NB-25-ENC	Cat6 Blue 25 Foot Non-Booted (No Boot) (UTP) High-Quality Network Patch Cable
C6-BL-NB-30-ENC	Cat6 Blue 30 Foot Non-Booted (No Boot) (UTP) High-Quality Network Patch Cable
C6-BL-NB-35-ENC	Cat6 Blue 35 Foot Non-Booted (No Boot) (UTP) High-Quality Network Patch Cable
C6-BL-NB-40-ENC	Cat6 Blue 40 Foot Non-Booted (No Boot) (UTP) High-Quality Network Patch Cable
C6-BL-NB-50-ENC	Cat6 Blue 50 Foot Non-Booted (No Boot) (UTP) High-Quality Network Patch Cable
C6-BL-NB-75-ENC	Cat6 Blue 75 Foot Non-Booted (No Boot) (UTP) High-Quality Network Patch Cable

Cat 6 Non-Booted - Continued

Black

Part Number	Description
C6-BK-NB-1-ENC	Cat6 Black 1 Foot Non-Booted (No Boot) (UTP) High-Quality Network Patch Cable
C6-BK-NB-2-ENC	Cat6 Black 2 Foot Non-Booted (No Boot) (UTP) High-Quality Network Patch Cable
C6-BK-NB-3-ENC	Cat6 Black 3 Foot Non-Booted (No Boot) (UTP) High-Quality Network Patch Cable
C6-BK-NB-4-ENC	Cat6 Black 4 Foot Non-Booted (No Boot) (UTP) High-Quality Network Patch Cable
C6-BK-NB-5-ENC	Cat6 Black 5 Foot Non-Booted (No Boot) (UTP) High-Quality Network Patch Cable
C6-BK-NB-6-ENC	Cat6 Black 6 Foot Non-Booted (No Boot) (UTP) High-Quality Network Patch Cable
C6-BK-NB-7-ENC	Cat6 Black 7 Foot Non-Booted (No Boot) (UTP) High-Quality Network Patch Cable
C6-BK-NB-10-ENC	Cat6 Black 10 Foot Non-Booted (No Boot) (UTP) High-Quality Network Patch Cable
C6-BK-NB-14-ENC	Cat6 Black 14 Foot Non-Booted (No Boot) (UTP) High-Quality Network Patch Cable
C6-BK-NB-15-ENC	Cat6 Black 15 Foot Non-Booted (No Boot) (UTP) High-Quality Network Patch Cable
C6-BK-NB-20-ENC	Cat6 Black 20 Foot Non-Booted (No Boot) (UTP) High-Quality Network Patch Cable
C6-BK-NB-25-ENC	Cat6 Black 25 Foot Non-Booted (No Boot) (UTP) High-Quality Network Patch Cable
C6-BK-NB-30-ENC	Cat6 Black 30 Foot Non-Booted (No Boot) (UTP) High-Quality Network Patch Cable
C6-BK-NB-35-ENC	Cat6 Black 35 Foot Non-Booted (No Boot) (UTP) High-Quality Network Patch Cable
C6-BK-NB-40-ENC	Cat6 Black 40 Foot Non-Booted (No Boot) (UTP) High-Quality Network Patch Cable
C6-BK-NB-50-ENC	Cat6 Black 50 Foot Non-Booted (No Boot) (UTP) High-Quality Network Patch Cable
C6-BK-NB-75-ENC	Cat6 Black 75 Foot Non-Booted (No Boot) (UTP) High-Quality Network Patch Cable

Green

Part Number	Description
C6-GN-NB-1-ENC	Cat6 Green 1 Foot Non-Booted (No Boot) (UTP) High-Quality Network Patch Cable
C6-GN-NB-2-ENC	Cat6 Green 2 Foot Non-Booted (No Boot) (UTP) High-Quality Network Patch Cable
C6-GN-NB-3-ENC	Cat6 Green 3 Foot Non-Booted (No Boot) (UTP) High-Quality Network Patch Cable
C6-GN-NB-4-ENC	Cat6 Green 4 Foot Non-Booted (No Boot) (UTP) High-Quality Network Patch Cable
C6-GN-NB-5-ENC	Cat6 Green 5 Foot Non-Booted (No Boot) (UTP) High-Quality Network Patch Cable
C6-GN-NB-6-ENC	Cat6 Green 6 Foot Non-Booted (No Boot) (UTP) High-Quality Network Patch Cable
C6-GN-NB-7-ENC	Cat6 Green 7 Foot Non-Booted (No Boot) (UTP) High-Quality Network Patch Cable
C6-GN-NB-10-ENC	Cat6 Green 10 Foot Non-Booted (No Boot) (UTP) High-Quality Network Patch Cable
C6-GN-NB-14-ENC	Cat6 Green 14 Foot Non-Booted (No Boot) (UTP) High-Quality Network Patch Cable
C6-GN-NB-15-ENC	Cat6 Green 15 Foot Non-Booted (No Boot) (UTP) High-Quality Network Patch Cable
C6-GN-NB-20-ENC	Cat6 Green 20 Foot Non-Booted (No Boot) (UTP) High-Quality Network Patch Cable
C6-GN-NB-25-ENC	Cat6 Green 25 Foot Non-Booted (No Boot) (UTP) High-Quality Network Patch Cable
C6-GN-NB-30-ENC	Cat6 Green 30 Foot Non-Booted (No Boot) (UTP) High-Quality Network Patch Cable
C6-GN-NB-35-ENC	Cat6 Green 35 Foot Non-Booted (No Boot) (UTP) High-Quality Network Patch Cable
C6-GN-NB-40-ENC	Cat6 Green 40 Foot Non-Booted (No Boot) (UTP) High-Quality Network Patch Cable
C6-GN-NB-50-ENC	Cat6 Green 50 Foot Non-Booted (No Boot) (UTP) High-Quality Network Patch Cable
C6-GN-NB-75-ENC	Cat6 Green 75 Foot Non-Booted (No Boot) (UTP) High-Quality Network Patch Cable

Cat 6 Non-Booted - Continued

Gray

Part Number	Description
C6-GY-NB-1-ENC	Cat6 Gray 1 Foot Non-Booted (No Boot) (UTP) High-Quality Network Patch Cable
C6-GY-NB-2-ENC	Cat6 Gray 2 Foot Non-Booted (No Boot) (UTP) High-Quality Network Patch Cable
C6-GY-NB-3-ENC	Cat6 Gray 3 Foot Non-Booted (No Boot) (UTP) High-Quality Network Patch Cable
C6-GY-NB-4-ENC	Cat6 Gray 4 Foot Non-Booted (No Boot) (UTP) High-Quality Network Patch Cable
C6-GY-NB-5-ENC	Cat6 Gray 5 Foot Non-Booted (No Boot) (UTP) High-Quality Network Patch Cable
C6-GY-NB-6-ENC	Cat6 Gray 6 Foot Non-Booted (No Boot) (UTP) High-Quality Network Patch Cable
C6-GY-NB-7-ENC	Cat6 Gray 7 Foot Non-Booted (No Boot) (UTP) High-Quality Network Patch Cable
C6-GY-NB-10-ENC	Cat6 Gray 10 Foot Non-Booted (No Boot) (UTP) High-Quality Network Patch Cable
C6-GY-NB-14-ENC	Cat6 Gray 14 Foot Non-Booted (No Boot) (UTP) High-Quality Network Patch Cable
C6-GY-NB-15-ENC	Cat6 Gray 15 Foot Non-Booted (No Boot) (UTP) High-Quality Network Patch Cable
C6-GY-NB-20-ENC	Cat6 Gray 20 Foot Non-Booted (No Boot) (UTP) High-Quality Network Patch Cable
C6-GY-NB-25-ENC	Cat6 Gray 25 Foot Non-Booted (No Boot) (UTP) High-Quality Network Patch Cable
C6-GY-NB-30-ENC	Cat6 Gray 30 Foot Non-Booted (No Boot) (UTP) High-Quality Network Patch Cable
C6-GY-NB-35-ENC	Cat6 Gray 35 Foot Non-Booted (No Boot) (UTP) High-Quality Network Patch Cable
C6-GY-NB-40-ENC	Cat6 Gray 40 Foot Non-Booted (No Boot) (UTP) High-Quality Network Patch Cable
C6-GY-NB-50-ENC	Cat6 Gray 50 Foot Non-Booted (No Boot) (UTP) High-Quality Network Patch Cable
C6-GY-NB-75-ENC	Cat6 Gray 75 Foot Non-Booted (No Boot) (UTP) High-Quality Network Patch Cable

Orange

Part Number	Description
C6-OR-NB-1-ENC	Cat6 Orange 1 Foot Non-Booted (No Boot) (UTP) High-Quality Network Patch Cable
C6-OR-NB-2-ENC	Cat6 Orange 2 Foot Non-Booted (No Boot) (UTP) High-Quality Network Patch Cable
C6-OR-NB-3-ENC	Cat6 Orange 3 Foot Non-Booted (No Boot) (UTP) High-Quality Network Patch Cable
C6-OR-NB-4-ENC	Cat6 Orange 4 Foot Non-Booted (No Boot) (UTP) High-Quality Network Patch Cable
C6-OR-NB-5-ENC	Cat6 Orange 5 Foot Non-Booted (No Boot) (UTP) High-Quality Network Patch Cable
C6-OR-NB-6-ENC	Cat6 Orange 6 Foot Non-Booted (No Boot) (UTP) High-Quality Network Patch Cable
C6-OR-NB-7-ENC	Cat6 Orange 7 Foot Non-Booted (No Boot) (UTP) High-Quality Network Patch Cable
C6-OR-NB-10-ENC	Cat6 Orange 10 Foot Non-Booted (No Boot) (UTP) High-Quality Network Patch Cable
C6-OR-NB-14-ENC	Cat6 Orange 14 Foot Non-Booted (No Boot) (UTP) High-Quality Network Patch Cable
C6-OR-NB-15-ENC	Cat6 Orange 15 Foot Non-Booted (No Boot) (UTP) High-Quality Network Patch Cable
C6-OR-NB-20-ENC	Cat6 Orange 20 Foot Non-Booted (No Boot) (UTP) High-Quality Network Patch Cable
C6-OR-NB-25-ENC	Cat6 Orange 25 Foot Non-Booted (No Boot) (UTP) High-Quality Network Patch Cable
C6-OR-NB-30-ENC	Cat6 Orange 30 Foot Non-Booted (No Boot) (UTP) High-Quality Network Patch Cable
C6-OR-NB-35-ENC	Cat6 Orange 35 Foot Non-Booted (No Boot) (UTP) High-Quality Network Patch Cable
C6-OR-NB-40-ENC	Cat6 Orange 40 Foot Non-Booted (No Boot) (UTP) High-Quality Network Patch Cable
C6-OR-NB-50-ENC	Cat6 Orange 50 Foot Non-Booted (No Boot) (UTP) High-Quality Network Patch Cable
C6-OR-NB-75-ENC	Cat6 Orange 75 Foot Non-Booted (No Boot) (UTP) High-Quality Network Patch Cable

Cat 6 Non-Booted - Continued

Purple

Part Number	Description
C6-PR-NB-1-ENC	Cat6 Purple 1 Foot Non-Booted (No Boot) (UTP) High-Quality Network Patch Cable
C6-PR-NB-2-ENC	Cat6 Purple 2 Foot Non-Booted (No Boot) (UTP) High-Quality Network Patch Cable
C6-PR-NB-3-ENC	Cat6 Purple 3 Foot Non-Booted (No Boot) (UTP) High-Quality Network Patch Cable
C6-PR-NB-4-ENC	Cat6 Purple 4 Foot Non-Booted (No Boot) (UTP) High-Quality Network Patch Cable
C6-PR-NB-5-ENC	Cat6 Purple 5 Foot Non-Booted (No Boot) (UTP) High-Quality Network Patch Cable
C6-PR-NB-6-ENC	Cat6 Purple 6 Foot Non-Booted (No Boot) (UTP) High-Quality Network Patch Cable
C6-PR-NB-7-ENC	Cat6 Purple 7 Foot Non-Booted (No Boot) (UTP) High-Quality Network Patch Cable
C6-PR-NB-10-ENC	Cat6 Purple 10 Foot Non-Booted (No Boot) (UTP) High-Quality Network Patch Cable
C6-PR-NB-14-ENC	Cat6 Purple 14 Foot Non-Booted (No Boot) (UTP) High-Quality Network Patch Cable
C6-PR-NB-15-ENC	Cat6 Purple 15 Foot Non-Booted (No Boot) (UTP) High-Quality Network Patch Cable
C6-PR-NB-20-ENC	Cat6 Purple 20 Foot Non-Booted (No Boot) (UTP) High-Quality Network Patch Cable
C6-PR-NB-25-ENC	Cat6 Purple 25 Foot Non-Booted (No Boot) (UTP) High-Quality Network Patch Cable
C6-PR-NB-30-ENC	Cat6 Purple 30 Foot Non-Booted (No Boot) (UTP) High-Quality Network Patch Cable
C6-PR-NB-35-ENC	Cat6 Purple 35 Foot Non-Booted (No Boot) (UTP) High-Quality Network Patch Cable
C6-PR-NB-40-ENC	Cat6 Purple 40 Foot Non-Booted (No Boot) (UTP) High-Quality Network Patch Cable
C6-PR-NB-50-ENC	Cat6 Purple 50 Foot Non-Booted (No Boot) (UTP) High-Quality Network Patch Cable
C6-PR-NB-75-ENC	Cat6 Purple 75 Foot Non-Booted (No Boot) (UTP) High-Quality Network Patch Cable

Red

Part Number	Description
C6-RD-NB-1-ENC	Cat6 Red 1 Foot Non-Booted (No Boot) (UTP) High-Quality Network Patch Cable
C6-RD-NB-2-ENC	Cat6 Red 2 Foot Non-Booted (No Boot) (UTP) High-Quality Network Patch Cable
C6-RD-NB-3-ENC	Cat6 Red 3 Foot Non-Booted (No Boot) (UTP) High-Quality Network Patch Cable
C6-RD-NB-4-ENC	Cat6 Red 4 Foot Non-Booted (No Boot) (UTP) High-Quality Network Patch Cable
C6-RD-NB-5-ENC	Cat6 Red 5 Foot Non-Booted (No Boot) (UTP) High-Quality Network Patch Cable
C6-RD-NB-6-ENC	Cat6 Red 6 Foot Non-Booted (No Boot) (UTP) High-Quality Network Patch Cable
C6-RD-NB-7-ENC	Cat6 Red 7 Foot Non-Booted (No Boot) (UTP) High-Quality Network Patch Cable
C6-RD-NB-10-ENC	Cat6 Red 10 Foot Non-Booted (No Boot) (UTP) High-Quality Network Patch Cable
C6-RD-NB-14-ENC	Cat6 Red 14 Foot Non-Booted (No Boot) (UTP) High-Quality Network Patch Cable
C6-RD-NB-15-ENC	Cat6 Red 15 Foot Non-Booted (No Boot) (UTP) High-Quality Network Patch Cable
C6-RD-NB-20-ENC	Cat6 Red 20 Foot Non-Booted (No Boot) (UTP) High-Quality Network Patch Cable
C6-RD-NB-25-ENC	Cat6 Red 25 Foot Non-Booted (No Boot) (UTP) High-Quality Network Patch Cable
C6-RD-NB-30-ENC	Cat6 Red 30 Foot Non-Booted (No Boot) (UTP) High-Quality Network Patch Cable
C6-RD-NB-35-ENC	Cat6 Red 35 Foot Non-Booted (No Boot) (UTP) High-Quality Network Patch Cable
C6-RD-NB-40-ENC	Cat6 Red 40 Foot Non-Booted (No Boot) (UTP) High-Quality Network Patch Cable
C6-RD-NB-50-ENC	Cat6 Red 50 Foot Non-Booted (No Boot) (UTP) High-Quality Network Patch Cable
C6-RD-NB-75-ENC	Cat6 Red 75 Foot Non-Booted (No Boot) (UTP) High-Quality Network Patch Cable

Cat 6 Non-Booted - Continued

White

Part Number	Description
C6-WH-NB-1-ENC	Cat6 White 1 Foot Non-Booted (No Boot) (UTP) High-Quality Network Patch Cable
C6-WH-NB-2-ENC	Cat6 White 2 Foot Non-Booted (No Boot) (UTP) High-Quality Network Patch Cable
C6-WH-NB-3-ENC	Cat6 White 3 Foot Non-Booted (No Boot) (UTP) High-Quality Network Patch Cable
C6-WH-NB-4-ENC	Cat6 White 4 Foot Non-Booted (No Boot) (UTP) High-Quality Network Patch Cable
C6-WH-NB-5-ENC	Cat6 White 5 Foot Non-Booted (No Boot) (UTP) High-Quality Network Patch Cable
C6-WH-NB-6-ENC	Cat6 White 6 Foot Non-Booted (No Boot) (UTP) High-Quality Network Patch Cable
C6-WH-NB-7-ENC	Cat6 White 7 Foot Non-Booted (No Boot) (UTP) High-Quality Network Patch Cable
C6-WH-NB-10-ENC	Cat6 White 10 Foot Non-Booted (No Boot) (UTP) High-Quality Network Patch Cable
C6-WH-NB-14-ENC	Cat6 White 14 Foot Non-Booted (No Boot) (UTP) High-Quality Network Patch Cable
C6-WH-NB-15-ENC	Cat6 White 15 Foot Non-Booted (No Boot) (UTP) High-Quality Network Patch Cable
C6-WH-NB-20-ENC	Cat6 White 20 Foot Non-Booted (No Boot) (UTP) High-Quality Network Patch Cable
C6-WH-NB-25-ENC	Cat6 White 25 Foot Non-Booted (No Boot) (UTP) High-Quality Network Patch Cable
C6-WH-NB-30-ENC	Cat6 White 30 Foot Non-Booted (No Boot) (UTP) High-Quality Network Patch Cable
C6-WH-NB-35-ENC	Cat6 White 35 Foot Non-Booted (No Boot) (UTP) High-Quality Network Patch Cable
C6-WH-NB-40-ENC	Cat6 White 40 Foot Non-Booted (No Boot) (UTP) High-Quality Network Patch Cable
C6-WH-NB-50-ENC	Cat6 White 50 Foot Non-Booted (No Boot) (UTP) High-Quality Network Patch Cable
C6-WH-NB-75-ENC	Cat6 White 75 Foot Non-Booted (No Boot) (UTP) High-Quality Network Patch Cable

Yellow

Part Number	Description
C6-YL-NB-1-ENC	Cat6 Yellow 1 Foot Non-Booted (No Boot) (UTP) High-Quality Network Patch Cable
C6-YL-NB-2-ENC	Cat6 Yellow 2 Foot Non-Booted (No Boot) (UTP) High-Quality Network Patch Cable
C6-YL-NB-3-ENC	Cat6 Yellow 3 Foot Non-Booted (No Boot) (UTP) High-Quality Network Patch Cable
C6-YL-NB-4-ENC	Cat6 Yellow 4 Foot Non-Booted (No Boot) (UTP) High-Quality Network Patch Cable
C6-YL-NB-5-ENC	Cat6 Yellow 5 Foot Non-Booted (No Boot) (UTP) High-Quality Network Patch Cable
C6-YL-NB-6-ENC	Cat6 Yellow 6 Foot Non-Booted (No Boot) (UTP) High-Quality Network Patch Cable
C6-YL-NB-7-ENC	Cat6 Yellow 7 Foot Non-Booted (No Boot) (UTP) High-Quality Network Patch Cable
C6-YL-NB-10-ENC	Cat6 Yellow 10 Foot Non-Booted (No Boot) (UTP) High-Quality Network Patch Cable
C6-YL-NB-14-ENC	Cat6 Yellow 14 Foot Non-Booted (No Boot) (UTP) High-Quality Network Patch Cable
C6-YL-NB-15-ENC	Cat6 Yellow 15 Foot Non-Booted (No Boot) (UTP) High-Quality Network Patch Cable
C6-YL-NB-20-ENC	Cat6 Yellow 20 Foot Non-Booted (No Boot) (UTP) High-Quality Network Patch Cable
C6-YL-NB-25-ENC	Cat6 Yellow 25 Foot Non-Booted (No Boot) (UTP) High-Quality Network Patch Cable
C6-YL-NB-30-ENC	Cat6 Yellow 30 Foot Non-Booted (No Boot) (UTP) High-Quality Network Patch Cable
C6-YL-NB-35-ENC	Cat6 Yellow 35 Foot Non-Booted (No Boot) (UTP) High-Quality Network Patch Cable
C6-YL-NB-40-ENC	Cat6 Yellow 40 Foot Non-Booted (No Boot) (UTP) High-Quality Network Patch Cable
C6-YL-NB-50-ENC	Cat6 Yellow 50 Foot Non-Booted (No Boot) (UTP) High-Quality Network Patch Cable
C6-YL-NB-75-ENC	Cat6 Yellow 75 Foot Non-Booted (No Boot) (UTP) High-Quality Network Patch Cable

Cat 6 Non-Booted - Continued

Brown

Part Number	Description
C6-BR-NB-10-ENC	Cat6 Brown 10 Foot Non-Booted (No Boot) (UTP) High-Quality Network Patch Cable
C6-BR-NB-14-ENC	Cat6 Brown 14 Foot Non-Booted (No Boot) (UTP) High-Quality Network Patch Cable
C6-BR-NB-25-ENC	Cat6 Brown 25 Foot Non-Booted (No Boot) (UTP) High-Quality Network Patch Cable

Teal

Part Number	Description
C6-TL-NB-7-ENC	Cat6 Teal 7 Foot Non-Booted (No Boot) (UTP) High-Quality Network Patch Cable
C6-TL-NB-10-ENC	Cat6 Teal 10 Foot Non-Booted (No Boot) (UTP) High-Quality Network Patch Cable
C6-TL-NB-14-ENC	Cat6 Teal 14 Foot Non-Booted (No Boot) (UTP) High-Quality Network Patch Cable
C6-TL-NB-25-ENC	Cat6 Teal 25 Foot Non-Booted (No Boot) (UTP) High-Quality Network Patch Cable

Cat 6 Non Booted Cross Over

Cat 6 Non Booted Cross Over

Part Number	Description
C6X-GY-3-ENC	Cat6 Crossover 550mhz Patch Cord Booted Snagless - 3 Foot Gray
C6X-RD-3-ENC	Cat6 Crossover 550mhz Patch Cord Booted Snagless - 3 Foot Red
C6X-OR-3-ENC	Cat6 Crossover 550mhz Patch Cord Booted Snagless - 3 Foot Orange

Cat 6A Booted Snagless

Blue

Part Number	Description
C6A-BL-6IN-ENC	Cat 6A Blue 6 Inch Patch Cable w/Snagless Molded Boot (UTP) High-Quality Network Patch Cable
C6A-BL-1-ENC	Cat 6A Blue 1 Foot Patch Cable w/Snagless Molded Boot (UTP) High-Quality Network Patch Cable
C6A-BL-2-ENC	Cat 6A Blue 2 Foot Patch Cable w/Snagless Molded Boot (UTP) High-Quality Network Patch Cable
C6A-BL-3-ENC	Cat 6A Blue 3 Foot Patch Cable w/Snagless Molded Boot (UTP) High-Quality Network Patch Cable
C6A-BL-4-ENC	Cat 6A Blue 4 Foot Patch Cable w/Snagless Molded Boot (UTP) High-Quality Network Patch Cable
C6A-BL-5-ENC	Cat 6A Blue 5 Foot Patch Cable w/Snagless Molded Boot (UTP) High-Quality Network Patch Cable
C6A-BL-6-ENC	Cat 6A Blue 6 Foot Patch Cable w/Snagless Molded Boot (UTP) High-Quality Network Patch Cable
C6A-BL-7-ENC	Cat 6A Blue 7 Foot Patch Cable w/Snagless Molded Boot (UTP) High-Quality Network Patch Cable
C6A-BL-8-ENC	Cat 6A Blue 8 Foot Patch Cable w/Snagless Molded Boot (UTP) High-Quality Network Patch Cable
C6A-BL-10-ENC	Cat 6A Blue 10 Foot Patch Cable w/Snagless Molded Boot (UTP) High-Quality Network Patch Cable
C6A-BL-14-ENC	Cat 6A Blue 14 Foot Patch Cable w/Snagless Molded Boot (UTP) High-Quality Network Patch Cable
C6A-BL-15-ENC	Cat 6A Blue 15 Foot Patch Cable w/Snagless Molded Boot (UTP) High-Quality Network Patch Cable
C6A-BL-20-ENC	Cat 6A Blue 20 Foot Patch Cable w/Snagless Molded Boot (UTP) High-Quality Network Patch Cable
C6A-BL-25-ENC	Cat 6A Blue 25 Foot Patch Cable w/Snagless Molded Boot (UTP) High-Quality Network Patch Cable
C6A-BL-30-ENC	Cat 6A Blue 30 Foot Patch Cable w/Snagless Molded Boot (UTP) High-Quality Network Patch Cable
C6A-BL-35-ENC	Cat 6A Blue 35 Foot Patch Cable w/Snagless Molded Boot (UTP) High-Quality Network Patch Cable
C6A-BL-40-ENC	Cat 6A Blue 40 Foot Patch Cable w/Snagless Molded Boot (UTP) High-Quality Network Patch Cable
C6A-BL-50-ENC	Cat 6A Blue 50 Foot Patch Cable w/Snagless Molded Boot (UTP) High-Quality Network Patch Cable
C6A-BL-75-ENC	Cat 6A Blue 75 Foot Patch Cable w/Snagless Molded Boot (UTP) High-Quality Network Patch Cable

Cat 6A Booted Snagless - Continued

Blue

Part Number	Description
C6A-BL-100-ENC	Cat 6A Blue 100 Foot Patch Cable w/Snagless Molded Boot (UTP) High-Quality Network Patch Cable

Black

Part Number	Description
C6A-BK-6IN-ENC	Cat 6A Black 6 Inch Patch Cable w/Snagless Molded Boot (UTP) High-Quality Network Patch Cable
C6A-BK-1-ENC	Cat 6A Black 1 Foot Patch Cable w/Snagless Molded Boot (UTP) High-Quality Network Patch Cable
C6A-BK-2-ENC	Cat 6A Black 2 Foot Patch Cable w/Snagless Molded Boot (UTP) High-Quality Network Patch Cable
C6A-BK-3-ENC	Cat 6A Black 3 Foot Patch Cable w/Snagless Molded Boot (UTP) High-Quality Network Patch Cable
C6A-BK-4-ENC	Cat 6A Black 4 Foot Patch Cable w/Snagless Molded Boot (UTP) High-Quality Network Patch Cable
C6A-BK-5-ENC	Cat 6A Black 5 Foot Patch Cable w/Snagless Molded Boot (UTP) High-Quality Network Patch Cable
C6A-BK-6-ENC	Cat 6A Black 6 Foot Patch Cable w/Snagless Molded Boot (UTP) High-Quality Network Patch Cable
C6A-BK-7-ENC	Cat 6A Black 7 Foot Patch Cable w/Snagless Molded Boot (UTP) High-Quality Network Patch Cable
C6A-BK-8-ENC	Cat 6A Black 8 Foot Patch Cable w/Snagless Molded Boot (UTP) High-Quality Network Patch Cable
C6A-BK-10-ENC	Cat 6A Black 10 Foot Patch Cable w/Snagless Molded Boot (UTP) High-Quality Network Patch Cable
C6A-BK-14-ENC	Cat 6A Black 14 Foot Patch Cable w/Snagless Molded Boot (UTP) High-Quality Network Patch Cable
C6A-BK-15-ENC	Cat 6A Black 15 Foot Patch Cable w/Snagless Molded Boot (UTP) High-Quality Network Patch Cable
C6A-BK-20-ENC	Cat 6A Black 20 Foot Patch Cable w/Snagless Molded Boot (UTP) High-Quality Network Patch Cable
C6A-BK-25-ENC	Cat 6A Black 25 Foot Patch Cable w/Snagless Molded Boot (UTP) High-Quality Network Patch Cable
C6A-BK-30-ENC	Cat 6A Black 30 Foot Patch Cable w/Snagless Molded Boot (UTP) High-Quality Network Patch Cable
C6A-BK-35-ENC	Cat 6A Black 35 Foot Patch Cable w/Snagless Molded Boot (UTP) High-Quality Network Patch Cable
C6A-BK-40-ENC	Cat 6A Black 40 Foot Patch Cable w/Snagless Molded Boot (UTP) High-Quality Network Patch Cable
C6A-BK-50-ENC	Cat 6A Black 50 Foot Patch Cable w/Snagless Molded Boot (UTP) High-Quality Network Patch Cable
C6A-BK-75-ENC	Cat 6A Black 75 Foot Patch Cable w/Snagless Molded Boot (UTP) High-Quality Network Patch Cable
C6A-BK-100-ENC	Cat 6A Black 100 Foot Patch Cable w/Snagless Molded Boot (UTP) High-Quality Network Patch Cable

Green

Part Number	Description
C6A-GN-6IN-ENC	Cat 6A Green 6 Inch Patch Cable w/Snagless Molded Boot (UTP) High-Quality Network Patch Cable
C6A-GN-1-ENC	Cat 6A Green 1 Foot Patch Cable w/Snagless Molded Boot (UTP) High-Quality Network Patch Cable
C6A-GN-2-ENC	Cat 6A Green 2 Foot Patch Cable w/Snagless Molded Boot (UTP) High-Quality Network Patch Cable
C6A-GN-3-ENC	Cat 6A Green 3 Foot Patch Cable w/Snagless Molded Boot (UTP) High-Quality Network Patch Cable
C6A-GN-4-ENC	Cat 6A Green 4 Foot Patch Cable w/Snagless Molded Boot (UTP) High-Quality Network Patch Cable
C6A-GN-5-ENC	Cat 6A Green 5 Foot Patch Cable w/Snagless Molded Boot (UTP) High-Quality Network Patch Cable
C6A-GN-6-ENC	Cat 6A Green 6 Foot Patch Cable w/Snagless Molded Boot (UTP) High-Quality Network Patch Cable
C6A-GN-7-ENC	Cat 6A Green 7 Foot Patch Cable w/Snagless Molded Boot (UTP) High-Quality Network Patch Cable
C6A-GN-8-ENC	Cat 6A Green 8 Foot Patch Cable w/Snagless Molded Boot (UTP) High-Quality Network Patch Cable
C6A-GN-10-ENC	Cat 6A Green 10 Foot Patch Cable w/Snagless Molded Boot (UTP) High-Quality Network Patch Cable
C6A-GN-14-ENC	Cat 6A Green 14 Foot Patch Cable w/Snagless Molded Boot (UTP) High-Quality Network Patch Cable
C6A-GN-15-ENC	Cat 6A Green 15 Foot Patch Cable w/Snagless Molded Boot (UTP) High-Quality Network Patch Cable
C6A-GN-20-ENC	Cat 6A Green 20 Foot Patch Cable w/Snagless Molded Boot (UTP) High-Quality Network Patch Cable

Cat 6A Booted Snagless - Continued

Green

Part Number	Description
C6A-GN-25-ENC	Cat 6A Green 25 Foot Patch Cable w/Snagless Molded Boot (UTP) High-Quality Network Patch Cable
C6A-GN-30-ENC	Cat 6A Green 30 Foot Patch Cable w/Snagless Molded Boot (UTP) High-Quality Network Patch Cable
C6A-GN-35-ENC	Cat 6A Green 35 Foot Patch Cable w/Snagless Molded Boot (UTP) High-Quality Network Patch Cable
C6A-GN-40-ENC	Cat 6A Green 40 Foot Patch Cable w/Snagless Molded Boot (UTP) High-Quality Network Patch Cable
C6A-GN-50-ENC	Cat 6A Green 50 Foot Patch Cable w/Snagless Molded Boot (UTP) High-Quality Network Patch Cable
C6A-GN-75-ENC	Cat 6A Green 75 Foot Patch Cable w/Snagless Molded Boot (UTP) High-Quality Network Patch Cable
C6A-GN-100-ENC	Cat 6A Green 100 Foot Patch Cable w/Snagless Molded Boot (UTP) High-Quality Network Patch Cable

Gray

Part Number	Description
C6A-GY-6IN-ENC	Cat 6A Gray 6 Inch Patch Cable w/Snagless Molded Boot (UTP) High-Quality Network Patch Cable
C6A-GY-1-ENC	Cat 6A Gray 1 Foot Patch Cable w/Snagless Molded Boot (UTP) High-Quality Network Patch Cable
C6A-GY-2-ENC	Cat 6A Gray 2 Foot Patch Cable w/Snagless Molded Boot (UTP) High-Quality Network Patch Cable
C6A-GY-3-ENC	Cat 6A Gray 3 Foot Patch Cable w/Snagless Molded Boot (UTP) High-Quality Network Patch Cable
C6A-GY-4-ENC	Cat 6A Gray 4 Foot Patch Cable w/Snagless Molded Boot (UTP) High-Quality Network Patch Cable
C6A-GY-5-ENC	Cat 6A Gray 5 Foot Patch Cable w/Snagless Molded Boot (UTP) High-Quality Network Patch Cable
C6A-GY-6-ENC	Cat 6A Gray 6 Foot Patch Cable w/Snagless Molded Boot (UTP) High-Quality Network Patch Cable
C6A-GY-7-ENC	Cat 6A Gray 7 Foot Patch Cable w/Snagless Molded Boot (UTP) High-Quality Network Patch Cable
C6A-GY-8-ENC	Cat 6A Gray 8 Foot Patch Cable w/Snagless Molded Boot (UTP) High-Quality Network Patch Cable
C6A-GY-10-ENC	Cat 6A Gray 10 Foot Patch Cable w/Snagless Molded Boot (UTP) High-Quality Network Patch Cable
C6A-GY-14-ENC	Cat 6A Gray 14 Foot Patch Cable w/Snagless Molded Boot (UTP) High-Quality Network Patch Cable
C6A-GY-15-ENC	Cat 6A Gray 15 Foot Patch Cable w/Snagless Molded Boot (UTP) High-Quality Network Patch Cable
C6A-GY-20-ENC	Cat 6A Gray 20 Foot Patch Cable w/Snagless Molded Boot (UTP) High-Quality Network Patch Cable
C6A-GY-25-ENC	Cat 6A Gray 25 Foot Patch Cable w/Snagless Molded Boot (UTP) High-Quality Network Patch Cable
C6A-GY-30-ENC	Cat 6A Gray 30 Foot Patch Cable w/Snagless Molded Boot (UTP) High-Quality Network Patch Cable
C6A-GY-35-ENC	Cat 6A Gray 35 Foot Patch Cable w/Snagless Molded Boot (UTP) High-Quality Network Patch Cable
C6A-GY-40-ENC	Cat 6A Gray 40 Foot Patch Cable w/Snagless Molded Boot (UTP) High-Quality Network Patch Cable
C6A-GY-50-ENC	Cat 6A Gray 50 Foot Patch Cable w/Snagless Molded Boot (UTP) High-Quality Network Patch Cable
C6A-GY-75-ENC	Cat 6A Gray 75 Foot Patch Cable w/Snagless Molded Boot (UTP) High-Quality Network Patch Cable
C6A-GY-100-ENC	Cat 6A Gray 100 Foot Patch Cable w/Snagless Molded Boot (UTP) High-Quality Network Patch Cable

Orange

Part Number	Description
C6A-OR-6IN-ENC	Cat 6A Orange 6 Inch Patch Cable w/Snagless Molded Boot (UTP) High-Quality Network Patch Cable
C6A-OR-1-ENC	Cat 6A Orange 1 Foot Patch Cable w/Snagless Molded Boot (UTP) High-Quality Network Patch Cable
C6A-OR-2-ENC	Cat 6A Orange 2 Foot Patch Cable w/Snagless Molded Boot (UTP) High-Quality Network Patch Cable
C6A-OR-3-ENC	Cat 6A Orange 3 Foot Patch Cable w/Snagless Molded Boot (UTP) High-Quality Network Patch Cable
C6A-OR-4-ENC	Cat 6A Orange 4 Foot Patch Cable w/Snagless Molded Boot (UTP) High-Quality Network Patch Cable
C6A-OR-5-ENC	Cat 6A Orange 5 Foot Patch Cable w/Snagless Molded Boot (UTP) High-Quality Network Patch Cable
C6A-OR-6-ENC	Cat 6A Orange 6 Foot Patch Cable w/Snagless Molded Boot (UTP) High-Quality Network Patch Cable
C6A-OR-7-ENC	Cat 6A Orange 7 Foot Patch Cable w/Snagless Molded Boot (UTP) High-Quality Network Patch Cable
C6A-OR-8-ENC	Cat 6A Orange 8 Foot Patch Cable w/Snagless Molded Boot (UTP) High-Quality Network Patch Cable
C6A-OR-10-ENC	Cat 6A Orange 10 Foot Patch Cable w/Snagless Molded Boot (UTP) High-Quality Network Patch Cable

Cat 6A Booted Snagless - Continued

Orange

Part Number	Description
C6A-OR-14-ENC	Cat 6A Orange 14 Foot Patch Cable w/Snagless Molded Boot (UTP) High-Quality Network Patch Cable
C6A-OR-15-ENC	Cat 6A Orange 15 Foot Patch Cable w/Snagless Molded Boot (UTP) High-Quality Network Patch Cable
C6A-OR-20-ENC	Cat 6A Orange 20 Foot Patch Cable w/Snagless Molded Boot (UTP) High-Quality Network Patch Cable
C6A-OR-25-ENC	Cat 6A Orange 25 Foot Patch Cable w/Snagless Molded Boot (UTP) High-Quality Network Patch Cable
C6A-OR-30-ENC	Cat 6A Orange 30 Foot Patch Cable w/Snagless Molded Boot (UTP) High-Quality Network Patch Cable
C6A-OR-35-ENC	Cat 6A Orange 35 Foot Patch Cable w/Snagless Molded Boot (UTP) High-Quality Network Patch Cable
C6A-OR-40-ENC	Cat 6A Orange 40 Foot Patch Cable w/Snagless Molded Boot (UTP) High-Quality Network Patch Cable
C6A-OR-50-ENC	Cat 6A Orange 50 Foot Patch Cable w/Snagless Molded Boot (UTP) High-Quality Network Patch Cable
C6A-OR-75-ENC	Cat 6A Orange 75 Foot Patch Cable w/Snagless Molded Boot (UTP) High-Quality Network Patch Cable
C6A-OR-100-ENC	Cat 6A Orange 100 Foot Patch Cable w/Snagless Molded Boot (UTP) High-Quality Network Patch Cable

Purple

Part Number	Description
C6A-PR-6IN-ENC	Cat 6A Purple 6 Inch Patch Cable w/Snagless Molded Boot (UTP) High-Quality Network Patch Cable
C6A-PR-1-ENC	Cat 6A Purple 1 Foot Patch Cable w/Snagless Molded Boot (UTP) High-Quality Network Patch Cable
C6A-PR-2-ENC	Cat 6A Purple 2 Foot Patch Cable w/Snagless Molded Boot (UTP) High-Quality Network Patch Cable
C6A-PR-3-ENC	Cat 6A Purple 3 Foot Patch Cable w/Snagless Molded Boot (UTP) High-Quality Network Patch Cable
C6A-PR-4-ENC	Cat 6A Purple 4 Foot Patch Cable w/Snagless Molded Boot (UTP) High-Quality Network Patch Cable
C6A-PR-5-ENC	Cat 6A Purple 5 Foot Patch Cable w/Snagless Molded Boot (UTP) High-Quality Network Patch Cable
C6A-PR-6-ENC	Cat 6A Purple 6 Foot Patch Cable w/Snagless Molded Boot (UTP) High-Quality Network Patch Cable
C6A-PR-7-ENC	Cat 6A Purple 7 Foot Patch Cable w/Snagless Molded Boot (UTP) High-Quality Network Patch Cable
C6A-PR-8-ENC	Cat 6A Purple 8 Foot Patch Cable w/Snagless Molded Boot (UTP) High-Quality Network Patch Cable
C6A-PR-10-ENC	Cat 6A Purple 10 Foot Patch Cable w/Snagless Molded Boot (UTP) High-Quality Network Patch Cable
C6A-PR-14-ENC	Cat 6A Purple 14 Foot Patch Cable w/Snagless Molded Boot (UTP) High-Quality Network Patch Cable
C6A-PR-15-ENC	Cat 6A Purple 15 Foot Patch Cable w/Snagless Molded Boot (UTP) High-Quality Network Patch Cable
C6A-PR-20-ENC	Cat 6A Purple 20 Foot Patch Cable w/Snagless Molded Boot (UTP) High-Quality Network Patch Cable
C6A-PR-25-ENC	Cat 6A Purple 25 Foot Patch Cable w/Snagless Molded Boot (UTP) High-Quality Network Patch Cable
C6A-PR-30-ENC	Cat 6A Purple 30 Foot Patch Cable w/Snagless Molded Boot (UTP) High-Quality Network Patch Cable
C6A-PR-35-ENC	Cat 6A Purple 35 Foot Patch Cable w/Snagless Molded Boot (UTP) High-Quality Network Patch Cable
C6A-PR-40-ENC	Cat 6A Purple 40 Foot Patch Cable w/Snagless Molded Boot (UTP) High-Quality Network Patch Cable
C6A-PR-50-ENC	Cat 6A Purple 50 Foot Patch Cable w/Snagless Molded Boot (UTP) High-Quality Network Patch Cable
C6A-PR-75-ENC	Cat 6A Purple 75 Foot Patch Cable w/Snagless Molded Boot (UTP) High-Quality Network Patch Cable
C6A-PR-100-ENC	Cat 6A Purple 100 Foot Patch Cable w/Snagless Molded Boot (UTP) High-Quality Network Patch Cable

Red

Part Number	Description
C6A-RD-6IN-ENC	Cat 6A Red 6 Inch Patch Cable w/Snagless Molded Boot (UTP) High-Quality Network Patch Cable
C6A-RD-1-ENC	Cat 6A Red 1 Foot Patch Cable w/Snagless Molded Boot (UTP) High-Quality Network Patch Cable
C6A-RD-2-ENC	Cat 6A Red 2 Foot Patch Cable w/Snagless Molded Boot (UTP) High-Quality Network Patch Cable
C6A-RD-3-ENC	Cat 6A Red 3 Foot Patch Cable w/Snagless Molded Boot (UTP) High-Quality Network Patch Cable

Cat 6A Booted Snagless - Continued

Red

Part Number	Description
C6A-RD-4-ENC	Cat 6A Red 4 Foot Patch Cable w/Snagless Molded Boot (UTP) High-Quality Network Patch Cable
C6A-RD-5-ENC	Cat 6A Red 5 Foot Patch Cable w/Snagless Molded Boot (UTP) High-Quality Network Patch Cable
C6A-RD-6-ENC	Cat 6A Red 6 Foot Patch Cable w/Snagless Molded Boot (UTP) High-Quality Network Patch Cable
C6A-RD-7-ENC	Cat 6A Red 7 Foot Patch Cable w/Snagless Molded Boot (UTP) High-Quality Network Patch Cable
C6A-RD-8-ENC	Cat 6A Red 8 Foot Patch Cable w/Snagless Molded Boot (UTP) High-Quality Network Patch Cable
C6A-RD-10-ENC	Cat 6A Red 10 Foot Patch Cable w/Snagless Molded Boot (UTP) High-Quality Network Patch Cable
C6A-RD-14-ENC	Cat 6A Red 14 Foot Patch Cable w/Snagless Molded Boot (UTP) High-Quality Network Patch Cable
C6A-RD-15-ENC	Cat 6A Red 15 Foot Patch Cable w/Snagless Molded Boot (UTP) High-Quality Network Patch Cable
C6A-RD-20-ENC	Cat 6A Red 20 Foot Patch Cable w/Snagless Molded Boot (UTP) High-Quality Network Patch Cable
C6A-RD-25-ENC	Cat 6A Red 25 Foot Patch Cable w/Snagless Molded Boot (UTP) High-Quality Network Patch Cable
C6A-RD-30-ENC	Cat 6A Red 30 Foot Patch Cable w/Snagless Molded Boot (UTP) High-Quality Network Patch Cable
C6A-RD-35-ENC	Cat 6A Red 35 Foot Patch Cable w/Snagless Molded Boot (UTP) High-Quality Network Patch Cable
C6A-RD-40-ENC	Cat 6A Red 40 Foot Patch Cable w/Snagless Molded Boot (UTP) High-Quality Network Patch Cable
C6A-RD-50-ENC	Cat 6A Red 50 Foot Patch Cable w/Snagless Molded Boot (UTP) High-Quality Network Patch Cable
C6A-RD-75-ENC	Cat 6A Red 75 Foot Patch Cable w/Snagless Molded Boot (UTP) High-Quality Network Patch Cable
C6A-RD-100-ENC	Cat 6A Red 100 Foot Patch Cable w/Snagless Molded Boot (UTP) High-Quality Network Patch Cable

White

Part Number	Description
C6A-WH-6IN-ENC	Cat 6A White 6 Inch Patch Cable w/Snagless Molded Boot (UTP) High-Quality Network Patch Cable
C6A-WH-1-ENC	Cat 6A White 1 Foot Patch Cable w/Snagless Molded Boot (UTP) High-Quality Network Patch Cable
C6A-WH-2-ENC	Cat 6A White 2 Foot Patch Cable w/Snagless Molded Boot (UTP) High-Quality Network Patch Cable
C6A-WH-3-ENC	Cat 6A White 3 Foot Patch Cable w/Snagless Molded Boot (UTP) High-Quality Network Patch Cable
C6A-WH-4-ENC	Cat 6A White 4 Foot Patch Cable w/Snagless Molded Boot (UTP) High-Quality Network Patch Cable
C6A-WH-5-ENC	Cat 6A White 5 Foot Patch Cable w/Snagless Molded Boot (UTP) High-Quality Network Patch Cable
C6A-WH-6-ENC	Cat 6A White 6 Foot Patch Cable w/Snagless Molded Boot (UTP) High-Quality Network Patch Cable
C6A-WH-7-ENC	Cat 6A White 7 Foot Patch Cable w/Snagless Molded Boot (UTP) High-Quality Network Patch Cable
C6A-WH-8-ENC	Cat 6A White 8 Foot Patch Cable w/Snagless Molded Boot (UTP) High-Quality Network Patch Cable
C6A-WH-10-ENC	Cat 6A White 10 Foot Patch Cable w/Snagless Molded Boot (UTP) High-Quality Network Patch Cable
C6A-WH-14-ENC	Cat 6A White 14 Foot Patch Cable w/Snagless Molded Boot (UTP) High-Quality Network Patch Cable
C6A-WH-15-ENC	Cat 6A White 15 Foot Patch Cable w/Snagless Molded Boot (UTP) High-Quality Network Patch Cable
C6A-WH-20-ENC	Cat 6A White 20 Foot Patch Cable w/Snagless Molded Boot (UTP) High-Quality Network Patch Cable
C6A-WH-25-ENC	Cat 6A White 25 Foot Patch Cable w/Snagless Molded Boot (UTP) High-Quality Network Patch Cable
C6A-WH-30-ENC	Cat 6A White 30 Foot Patch Cable w/Snagless Molded Boot (UTP) High-Quality Network Patch Cable
C6A-WH-35-ENC	Cat 6A White 35 Foot Patch Cable w/Snagless Molded Boot (UTP) High-Quality Network Patch Cable
C6A-WH-40-ENC	Cat 6A White 40 Foot Patch Cable w/Snagless Molded Boot (UTP) High-Quality Network Patch Cable
C6A-WH-50-ENC	Cat 6A White 50 Foot Patch Cable w/Snagless Molded Boot (UTP) High-Quality Network Patch Cable
C6A-WH-75-ENC	Cat 6A White 75 Foot Patch Cable w/Snagless Molded Boot (UTP) High-Quality Network Patch Cable
C6A-WH-100-ENC	Cat 6A White 100 Foot Patch Cable w/Snagless Molded Boot (UTP) High-Quality Network Patch Cable

Cat 6A Booted Snagless - Continued

Yellow

Part Number	Description
C6A-YL-6IN-ENC	Cat 6A Yellow 6 Inch Patch Cable w/Snagless Molded Boot (UTP) High-Quality Network Patch Cable
C6A-YL-1-ENC	Cat 6A Yellow 1 Foot Patch Cable w/Snagless Molded Boot (UTP) High-Quality Network Patch Cable
C6A-YL-2-ENC	Cat 6A Yellow 2 Foot Patch Cable w/Snagless Molded Boot (UTP) High-Quality Network Patch Cable
C6A-YL-3-ENC	Cat 6A Yellow 3 Foot Patch Cable w/Snagless Molded Boot (UTP) High-Quality Network Patch Cable
C6A-YL-4-ENC	Cat 6A Yellow 4 Foot Patch Cable w/Snagless Molded Boot (UTP) High-Quality Network Patch Cable
C6A-YL-5-ENC	Cat 6A Yellow 5 Foot Patch Cable w/Snagless Molded Boot (UTP) High-Quality Network Patch Cable
C6A-YL-6-ENC	Cat 6A Yellow 6 Foot Patch Cable w/Snagless Molded Boot (UTP) High-Quality Network Patch Cable
C6A-YL-7-ENC	Cat 6A Yellow 7 Foot Patch Cable w/Snagless Molded Boot (UTP) High-Quality Network Patch Cable
C6A-YL-8-ENC	Cat 6A Yellow 8 Foot Patch Cable w/Snagless Molded Boot (UTP) High-Quality Network Patch Cable
C6A-YL-10-ENC	Cat 6A Yellow 10 Foot Patch Cable w/Snagless Molded Boot (UTP) High-Quality Network Patch Cable
C6A-YL-14-ENC	Cat 6A Yellow 14 Foot Patch Cable w/Snagless Molded Boot (UTP) High-Quality Network Patch Cable
C6A-YL-15-ENC	Cat 6A Yellow 15 Foot Patch Cable w/Snagless Molded Boot (UTP) High-Quality Network Patch Cable
C6A-YL-20-ENC	Cat 6A Yellow 20 Foot Patch Cable w/Snagless Molded Boot (UTP) High-Quality Network Patch Cable
C6A-YL-25-ENC	Cat 6A Yellow 25 Foot Patch Cable w/Snagless Molded Boot (UTP) High-Quality Network Patch Cable
C6A-YL-30-ENC	Cat 6A Yellow 30 Foot Patch Cable w/Snagless Molded Boot (UTP) High-Quality Network Patch Cable
C6A-YL-35-ENC	Cat 6A Yellow 35 Foot Patch Cable w/Snagless Molded Boot (UTP) High-Quality Network Patch Cable
C6A-YL-40-ENC	Cat 6A Yellow 40 Foot Patch Cable w/Snagless Molded Boot (UTP) High-Quality Network Patch Cable
C6A-YL-50-ENC	Cat 6A Yellow 50 Foot Patch Cable w/Snagless Molded Boot (UTP) High-Quality Network Patch Cable
C6A-YL-75-ENC	Cat 6A Yellow 75 Foot Patch Cable w/Snagless Molded Boot (UTP) High-Quality Network Patch Cable
C6A-YL-100-ENC	Cat 6A Yellow 100 Foot Patch Cable w/Snagless Molded Boot (UTP) High-Quality Network Patch Cable

Cat 6A Non Booted

Blue

Part Number	Description
C6A-BL-NB-7-ENC	Cat6a Blue 7 Foot Non-Booted (No Boot) (UTP) High-Quality Network Patch Cable
C6A-BL-NB-10-ENC	Cat6a Blue 10 Foot Non-Booted (No Boot) (UTP) High-Quality Network Patch Cable
C6A-BL-NB-15-ENC	Cat6a Blue 15 Foot Non-Booted (No Boot) (UTP) High-Quality Network Patch Cable
C6A-GY-NB-6-ENC	Cat6a Gray 6 Foot Non-Booted (No Boot) (UTP) High-Quality Network Patch Cable
C6A-GY-NB-8-ENC	Cat6a Gray 8 Foot Non-Booted (No Boot) (UTP) High-Quality Network Patch Cable
C6A-GY-NB-10-ENC	Cat6a Gray 10 Foot Non-Booted (No Boot) (UTP) High-Quality Network Patch Cable
C6A-GN-NB-6-ENC	Cat6a Green 6 Foot Non-Booted (No Boot) (UTP) High-Quality Network Patch Cable
C6A-GN-NB-8-ENC	Cat6a Green 8 Foot Non-Booted (No Boot) (UTP) High-Quality Network Patch Cable
C6A-GN-NB-10-ENC	Cat6a Green 10 Foot Non-Booted (No Boot) (UTP) High-Quality Network Patch Cable

Cat 6A Shielded Booted Cables

Blue

Part Number	Description
C6A-SHBL-1-ENC	Cat6a Blue 1 Foot, Shielded, Booted (UTP) High-Quality Network Patch Cable
C6A-SHBL-3-ENC	Cat6a Blue 3 Foot, Shielded, Booted (UTP) High-Quality Network Patch Cable
C6A-SHBL-5-ENC	Cat6a Blue 7 Foot, Shielded, Booted (UTP) High-Quality Network Patch Cable

Cat 6A Shielded Booted Cables - Continued

Blue

Part Number	Description
C6A-SHBL-7-ENC	Cat6a Blue 5 Foot, Shielded, Booted (UTP) High-Quality Network Patch Cable
C6A-SHBL-10-ENC	Cat6a Blue 10 Foot, Shielded, Booted (UTP) High-Quality Network Patch Cable
C6A-SHBL-14-ENC	Cat6a Blue 14 Foot, Shielded, Booted (UTP) High-Quality Network Patch Cable
C6A-SHBL-25-ENC	Cat6a Blue 25 Foot, Shielded, Booted (UTP) High-Quality Network Patch Cable
C6A-SHBL-50-ENC	Cat6a Blue 50 Foot, Shielded, Booted (UTP) High-Quality Network Patch Cable
C6A-SHBL-75-ENC	Cat6a Blue 75 Foot, Shielded, Booted (UTP) High-Quality Network Patch Cable
C6A-SHBL-100-ENC	Cat6a Blue 100 Foot, Shielded, Booted (UTP) High-Quality Network Patch Cable

Cat 6 Slim Clear Boots

Black

Part Number	Description
C6-BK-SCB-1-ENC	CAT6 BLACK 1 Foot Slim 28AWG w/Clear Snagless Molded Boot (UTP) HQ Network Patch Cable
C6-BK-SCB-2-ENC	CAT6 BLACK 2 Foot Slim 28AWG w/Clear Snagless Molded Boot (UTP) HQ Network Patch Cable
C6-BK-SCB-3-ENC	CAT6 BLACK 3 Foot Slim 28AWG w/Clear Snagless Molded Boot (UTP) HQ Network Patch Cable
C6-BK-SCB-4-ENC	CAT6 BLACK 4 Foot Slim 28AWG w/Clear Snagless Molded Boot (UTP) HQ Network Patch Cable
C6-BK-SCB-5-ENC	CAT6 BLACK 5 Foot Slim 28AWG w/Clear Snagless Molded Boot (UTP) HQ Network Patch Cable
C6-BK-SCB-6-ENC	CAT6 BLACK 6 Foot Slim 28AWG w/Clear Snagless Molded Boot (UTP) HQ Network Patch Cable
C6-BK-SCB-7-ENC	CAT6 BLACK 7 Foot Slim 28AWG w/Clear Snagless Molded Boot (UTP) HQ Network Patch Cable
C6-BK-SCB-8-ENC	CAT6 BLACK 8 Foot Slim 28AWG w/Clear Snagless Molded Boot (UTP) HQ Network Patch Cable
C6-BK-SCB-9-ENC	CAT6 BLACK 9 Foot Slim 28AWG w/Clear Snagless Molded Boot (UTP) HQ Network Patch Cable
C6-BK-SCB-10-ENC	CAT6 BLACK 10 Foot Slim 28AWG w/Clear Snagless Molded Boot (UTP) HQ Network Patch Cable
C6-BK-SCB-14-ENC	CAT6 BLACK 14 Foot Slim 28AWG w/Clear Snagless Molded Boot (UTP) HQ Network Patch Cable
C6-BK-SCB-15-ENC	CAT6 BLACK 15 Foot Slim 28AWG w/Clear Snagless Molded Boot (UTP) HQ Network Patch Cable
C6-BK-SCB-20-ENC	CAT6 BLACK 20 Foot Slim 28AWG w/Clear Snagless Molded Boot (UTP) HQ Network Patch Cable
C6-BK-SCB-25-ENC	CAT6 BLACK 25 Foot Slim 28AWG w/Clear Snagless Molded Boot (UTP) HQ Network Patch Cable
C6-BK-SCB-30-ENC	CAT6 BLACK 30 Foot Slim 28AWG w/Clear Snagless Molded Boot (UTP) HQ Network Patch Cable
C6-BK-SCB-35-ENC	CAT6 BLACK 35 Foot Slim 28AWG w/Clear Snagless Molded Boot (UTP) HQ Network Patch Cable
C6-BK-SCB-40-ENC	CAT6 BLACK 40 Foot Slim 28AWG w/Clear Snagless Molded Boot (UTP) HQ Network Patch Cable
C6-BK-SCB-50-ENC	CAT6 BLACK 50 Foot Slim 28AWG w/Clear Snagless Molded Boot (UTP) HQ Network Patch Cable
C6-BK-SCB-75-ENC	CAT6 BLACK 75 Foot Slim 28AWG w/Clear Snagless Molded Boot (UTP) HQ Network Patch Cable
C6-BK-SCB-100-ENC	CAT6 BLACK 100 Foot Slim 28AWG w/Clear Snagless Molded Boot (UTP) HQ Network Patch Cable

Blue

Part Number	Description
C6-BL-SCB-6IN-ENC	CAT6 BLUE 6 Inch Slim 28AWG w/Clear Snagless Molded Boot (UTP) HQ Network Patch Cable
C6-BL-SCB-9IN-ENC	CAT6 BLUE 9 Inch Slim 28AWG w/Clear Snagless Molded Boot (UTP) HQ Network Patch Cable
C6-BL-SCB-1-ENC	CAT6 BLUE 1 Foot Slim 28AWG w/Clear Snagless Molded Boot (UTP) HQ Network Patch Cable
C6-BL-SCB-2-ENC	CAT6 BLUE 2 Foot Slim 28AWG w/Clear Snagless Molded Boot (UTP) HQ Network Patch Cable
C6-BL-SCB-3-ENC	CAT6 BLUE 3 Foot Slim 28AWG w/Clear Snagless Molded Boot (UTP) HQ Network Patch Cable
C6-BL-SCB-4-ENC	CAT6 BLUE 4 Foot Slim 28AWG w/Clear Snagless Molded Boot (UTP) HQ Network Patch Cable

Cat 6 Slim Clear Boots - Continued

Blue

Part Number	Description
C6-BL-SCB-5-ENC	CAT6 BLUE 5 Foot Slim 28AWG w/Clear Snagless Molded Boot (UTP) HQ Network Patch Cable
C6-BL-SCB-6-ENC	CAT6 BLUE 6 Foot Slim 28AWG w/Clear Snagless Molded Boot (UTP) HQ Network Patch Cable
C6-BL-SCB-7-ENC	CAT6 BLUE 7 Foot Slim 28AWG w/Clear Snagless Molded Boot (UTP) HQ Network Patch Cable
C6-BL-SCB-8-ENC	CAT6 BLUE 8 Foot Slim 28AWG w/Clear Snagless Molded Boot (UTP) HQ Network Patch Cable
C6-BL-SCB-9-ENC	CAT6 BLUE 9 Foot Slim 28AWG w/Clear Snagless Molded Boot (UTP) HQ Network Patch Cable
C6-BL-SCB-10-ENC	CAT6 BLUE 10 Foot Slim 28AWG w/Clear Snagless Molded Boot (UTP) HQ Network Patch Cable
C6-BL-SCB-14-ENC	CAT6 BLUE 14 Foot Slim 28AWG w/Clear Snagless Molded Boot (UTP) HQ Network Patch Cable
C6-BL-SCB-15-ENC	CAT6 BLUE 15 Foot Slim 28AWG w/Clear Snagless Molded Boot (UTP) HQ Network Patch Cable
C6-BL-SCB-20-ENC	CAT6 BLUE 20 Foot Slim 28AWG w/Clear Snagless Molded Boot (UTP) HQ Network Patch Cable
C6-BL-SCB-25-ENC	CAT6 BLUE 25 Foot Slim 28AWG w/Clear Snagless Molded Boot (UTP) HQ Network Patch Cable
C6-BL-SCB-30-ENC	CAT6 BLUE 30 Foot Slim 28AWG w/Clear Snagless Molded Boot (UTP) HQ Network Patch Cable
C6-BL-SCB-35-ENC	CAT6 BLUE 35 Foot Slim 28AWG w/Clear Snagless Molded Boot (UTP) HQ Network Patch Cable
C6-BL-SCB-40-ENC	CAT6 BLUE 40 Foot Slim 28AWG w/Clear Snagless Molded Boot (UTP) HQ Network Patch Cable
C6-BL-SCB-50-ENC	CAT6 BLUE 50 Foot Slim 28AWG w/Clear Snagless Molded Boot (UTP) HQ Network Patch Cable
C6-BL-SCB-75-ENC	CAT6 BLUE 75 Foot Slim 28AWG w/Clear Snagless Molded Boot (UTP) HQ Network Patch Cable
C6-BL-SCB-100-ENC	CAT6 BLUE 100 Foot Slim 28AWG w/Clear Snagless Molded Boot (UTP) HQ Network Patch Cable

Gray

Part Number	Description
C6-GY-SCB-1-ENC	CAT6 GRAY 1 Foot Slim 28AWG w/Clear Snagless Molded Boot (UTP) HQ Network Patch Cable
C6-GY-SCB-2-ENC	CAT6 GRAY 2 Foot Slim 28AWG w/Clear Snagless Molded Boot (UTP) HQ Network Patch Cable
C6-GY-SCB-3-ENC	CAT6 GRAY 3 Foot Slim 28AWG w/Clear Snagless Molded Boot (UTP) HQ Network Patch Cable
C6-GY-SCB-4-ENC	CAT6 GRAY 4 Foot Slim 28AWG w/Clear Snagless Molded Boot (UTP) HQ Network Patch Cable
C6-GY-SCB-5-ENC	CAT6 GRAY 5 Foot Slim 28AWG w/Clear Snagless Molded Boot (UTP) HQ Network Patch Cable
C6-GY-SCB-6-ENC	CAT6 GRAY 6 Foot Slim 28AWG w/Clear Snagless Molded Boot (UTP) HQ Network Patch Cable
C6-GY-SCB-7-ENC	CAT6 GRAY 7 Foot Slim 28AWG w/Clear Snagless Molded Boot (UTP) HQ Network Patch Cable
C6-GY-SCB-8-ENC	CAT6 GRAY 8 Foot Slim 28AWG w/Clear Snagless Molded Boot (UTP) HQ Network Patch Cable
C6-GY-SCB-9-ENC	CAT6 GRAY 9 Foot Slim 28AWG w/Clear Snagless Molded Boot (UTP) HQ Network Patch Cable
C6-GY-SCB-10-ENC	CAT6 GRAY 10 Foot Slim 28AWG w/Clear Snagless Molded Boot (UTP) HQ Network Patch Cable
C6-GY-SCB-14-ENC	CAT6 GRAY 14 Foot Slim 28AWG w/Clear Snagless Molded Boot (UTP) HQ Network Patch Cable
C6-GY-SCB-15-ENC	CAT6 GRAY 15 Foot Slim 28AWG w/Clear Snagless Molded Boot (UTP) HQ Network Patch Cable
C6-GY-SCB-20-ENC	CAT6 GRAY 20 Foot Slim 28AWG w/Clear Snagless Molded Boot (UTP) HQ Network Patch Cable
C6-GY-SCB-25-ENC	CAT6 GRAY 25 Foot Slim 28AWG w/Clear Snagless Molded Boot (UTP) HQ Network Patch Cable
C6-GY-SCB-30-ENC	CAT6 GRAY 30 Foot Slim 28AWG w/Clear Snagless Molded Boot (UTP) HQ Network Patch Cable
C6-GY-SCB-35-ENC	CAT6 GRAY 35 Foot Slim 28AWG w/Clear Snagless Molded Boot (UTP) HQ Network Patch Cable
C6-GY-SCB-40-ENC	CAT6 GRAY 40 Foot Slim 28AWG w/Clear Snagless Molded Boot (UTP) HQ Network Patch Cable
C6-GY-SCB-50-ENC	CAT6 GRAY 50 Foot Slim 28AWG w/Clear Snagless Molded Boot (UTP) HQ Network Patch Cable
C6-GY-SCB-75-ENC	CAT6 GRAY 75 Foot Slim 28AWG w/Clear Snagless Molded Boot (UTP) HQ Network Patch Cable
C6-GY-SCB-100-ENC	CAT6 GRAY 100 Foot Slim 28AWG w/Clear Snagless Molded Boot (UTP) HQ Network Patch Cable

Cat 6 Slim Clear Boots - Continued

Green

Part Number	Description
C6-GN-SCB-1-ENC	CAT6 GREEN 1 Foot Slim 28AWG w/Clear Snagless Molded Boot (UTP) HQ Network Patch Cable
C6-GN-SCB-2-ENC	CAT6 GREEN 2 Foot Slim 28AWG w/Clear Snagless Molded Boot (UTP) HQ Network Patch Cable
C6-GN-SCB-3-ENC	CAT6 GREEN 3 Foot Slim 28AWG w/Clear Snagless Molded Boot (UTP) HQ Network Patch Cable
C6-GN-SCB-4-ENC	CAT6 GREEN 4 Foot Slim 28AWG w/Clear Snagless Molded Boot (UTP) HQ Network Patch Cable
C6-GN-SCB-5-ENC	CAT6 GREEN 5 Foot Slim 28AWG w/Clear Snagless Molded Boot (UTP) HQ Network Patch Cable
C6-GN-SCB-6-ENC	CAT6 GREEN 6 Foot Slim 28AWG w/Clear Snagless Molded Boot (UTP) HQ Network Patch Cable
C6-GN-SCB-7-ENC	CAT6 GREEN 7 Foot Slim 28AWG w/Clear Snagless Molded Boot (UTP) HQ Network Patch Cable
C6-GN-SCB-8-ENC	CAT6 GREEN 8 Foot Slim 28AWG w/Clear Snagless Molded Boot (UTP) HQ Network Patch Cable
C6-GN-SCB-9-ENC	CAT6 GREEN 9 Foot Slim 28AWG w/Clear Snagless Molded Boot (UTP) HQ Network Patch Cable
C6-GN-SCB-10-ENC	CAT6 GREEN 10 Foot Slim 28AWG w/Clear Snagless Molded Boot (UTP) HQ Network Patch Cable
C6-GN-SCB-14-ENC	CAT6 GREEN 14 Foot Slim 28AWG w/Clear Snagless Molded Boot (UTP) HQ Network Patch Cable
C6-GN-SCB-15-ENC	CAT6 GREEN 15 Foot Slim 28AWG w/Clear Snagless Molded Boot (UTP) HQ Network Patch Cable
C6-GN-SCB-20-ENC	CAT6 GREEN 20 Foot Slim 28AWG w/Clear Snagless Molded Boot (UTP) HQ Network Patch Cable
C6-GN-SCB-25-ENC	CAT6 GREEN 25 Foot Slim 28AWG w/Clear Snagless Molded Boot (UTP) HQ Network Patch Cable
C6-GN-SCB-30-ENC	CAT6 GREEN 30 Foot Slim 28AWG w/Clear Snagless Molded Boot (UTP) HQ Network Patch Cable
C6-GN-SCB-35-ENC	CAT6 GREEN 35 Foot Slim 28AWG w/Clear Snagless Molded Boot (UTP) HQ Network Patch Cable
C6-GN-SCB-40-ENC	CAT6 GREEN 40 Foot Slim 28AWG w/Clear Snagless Molded Boot (UTP) HQ Network Patch Cable
C6-GN-SCB-50-ENC	CAT6 GREEN 50 Foot Slim 28AWG w/Clear Snagless Molded Boot (UTP) HQ Network Patch Cable
C6-GN-SCB-75-ENC	CAT6 GREEN 75 Foot Slim 28AWG w/Clear Snagless Molded Boot (UTP) HQ Network Patch Cable
C6-GN-SCB-100-ENC	CAT6 GREEN 100 Foot Slim 28AWG w/Clear Snagless Molded Boot (UTP) HQ Network Patch Cable

Orange

Part Number	Description
C6-OR-SCB-1-ENC	CAT6 ORANGE 1 Foot Slim 28AWG w/Clear Snagless Molded Boot (UTP) HQ Network Patch Cable
C6-OR-SCB-2-ENC	CAT6 ORANGE 2 Foot Slim 28AWG w/Clear Snagless Molded Boot (UTP) HQ Network Patch Cable
C6-OR-SCB-3-ENC	CAT6 ORANGE 3 Foot Slim 28AWG w/Clear Snagless Molded Boot (UTP) HQ Network Patch Cable
C6-OR-SCB-4-ENC	CAT6 ORANGE 4 Foot Slim 28AWG w/Clear Snagless Molded Boot (UTP) HQ Network Patch Cable
C6-OR-SCB-5-ENC	CAT6 ORANGE 5 Foot Slim 28AWG w/Clear Snagless Molded Boot (UTP) HQ Network Patch Cable
C6-OR-SCB-6-ENC	CAT6 ORANGE 6 Foot Slim 28AWG w/Clear Snagless Molded Boot (UTP) HQ Network Patch Cable
C6-OR-SCB-7-ENC	CAT6 ORANGE 7 Foot Slim 28AWG w/Clear Snagless Molded Boot (UTP) HQ Network Patch Cable
C6-OR-SCB-8-ENC	CAT6 ORANGE 8 Foot Slim 28AWG w/Clear Snagless Molded Boot (UTP) HQ Network Patch Cable
C6-OR-SCB-9-ENC	CAT6 ORANGE 9 Foot Slim 28AWG w/Clear Snagless Molded Boot (UTP) HQ Network Patch Cable
C6-OR-SCB-10-ENC	CAT6 ORANGE 10 Foot Slim 28AWG w/Clear Snagless Molded Boot (UTP) HQ Network Patch Cable
C6-OR-SCB-14-ENC	CAT6 ORANGE 14 Foot Slim 28AWG w/Clear Snagless Molded Boot (UTP) HQ Network Patch Cable
C6-OR-SCB-15-ENC	CAT6 ORANGE 15 Foot Slim 28AWG w/Clear Snagless Molded Boot (UTP) HQ Network Patch Cable
C6-OR-SCB-20-ENC	CAT6 ORANGE 20 Foot Slim 28AWG w/Clear Snagless Molded Boot (UTP) HQ Network Patch Cable
C6-OR-SCB-25-ENC	CAT6 ORANGE 25 Foot Slim 28AWG w/Clear Snagless Molded Boot (UTP) HQ Network Patch Cable
C6-OR-SCB-30-ENC	CAT6 ORANGE 30 Foot Slim 28AWG w/Clear Snagless Molded Boot (UTP) HQ Network Patch Cable
C6-OR-SCB-35-ENC	CAT6 ORANGE 35 Foot Slim 28AWG w/Clear Snagless Molded Boot (UTP) HQ Network Patch Cable
C6-OR-SCB-40-ENC	CAT6 ORANGE 40 Foot Slim 28AWG w/Clear Snagless Molded Boot (UTP) HQ Network Patch Cable

Cat 6 Slim Clear Boots - Continued

Orange

Part Number	Description
C6-OR-SCB-50-ENC	CAT6 ORANGE 50 Foot Slim 28AWG w/Clear Snagless Molded Boot (UTP) HQ Network Patch Cable
C6-OR-SCB-75-ENC	CAT6 ORANGE 75 Foot Slim 28AWG w/Clear Snagless Molded Boot (UTP) HQ Network Patch Cable
C6-OR-SCB-100-ENC	CAT6 ORANGE 100 Foot Slim 28AWG w/Clear Snagless Molded Boot (UTP) HQ Network Patch Cable

Red

Part Number	Description
C6-RD-SCB-1-ENC	CAT6 RED 1 Foot Slim 28AWG w/Clear Snagless Molded Boot (UTP) HQ Network Patch Cable
C6-RD-SCB-2-ENC	CAT6 RED 2 Foot Slim 28AWG w/Clear Snagless Molded Boot (UTP) HQ Network Patch Cable
C6-RD-SCB-3-ENC	CAT6 RED 3 Foot Slim 28AWG w/Clear Snagless Molded Boot (UTP) HQ Network Patch Cable
C6-RD-SCB-4-ENC	CAT6 RED 4 Foot Slim 28AWG w/Clear Snagless Molded Boot (UTP) HQ Network Patch Cable
C6-RD-SCB-5-ENC	CAT6 RED 5 Foot Slim 28AWG w/Clear Snagless Molded Boot (UTP) HQ Network Patch Cable
C6-RD-SCB-6-ENC	CAT6 RED 6 Foot Slim 28AWG w/Clear Snagless Molded Boot (UTP) HQ Network Patch Cable
C6-RD-SCB-7-ENC	CAT6 RED 7 Foot Slim 28AWG w/Clear Snagless Molded Boot (UTP) HQ Network Patch Cable
C6-RD-SCB-8-ENC	CAT6 RED 8 Foot Slim 28AWG w/Clear Snagless Molded Boot (UTP) HQ Network Patch Cable
C6-RD-SCB-9-ENC	CAT6 RED 9 Foot Slim 28AWG w/Clear Snagless Molded Boot (UTP) HQ Network Patch Cable
C6-RD-SCB-10-ENC	CAT6 RED 10 Foot Slim 28AWG w/Clear Snagless Molded Boot (UTP) HQ Network Patch Cable
C6-RD-SCB-14-ENC	CAT6 RED 14 Foot Slim 28AWG w/Clear Snagless Molded Boot (UTP) HQ Network Patch Cable
C6-RD-SCB-15-ENC	CAT6 RED 15 Foot Slim 28AWG w/Clear Snagless Molded Boot (UTP) HQ Network Patch Cable
C6-RD-SCB-20-ENC	CAT6 RED 20 Foot Slim 28AWG w/Clear Snagless Molded Boot (UTP) HQ Network Patch Cable
C6-RD-SCB-25-ENC	CAT6 RED 25 Foot Slim 28AWG w/Clear Snagless Molded Boot (UTP) HQ Network Patch Cable
C6-RD-SCB-30-ENC	CAT6 RED 30 Foot Slim 28AWG w/Clear Snagless Molded Boot (UTP) HQ Network Patch Cable
C6-RD-SCB-35-ENC	CAT6 RED 35 Foot Slim 28AWG w/Clear Snagless Molded Boot (UTP) HQ Network Patch Cable
C6-RD-SCB-40-ENC	CAT6 RED 40 Foot Slim 28AWG w/Clear Snagless Molded Boot (UTP) HQ Network Patch Cable
C6-RD-SCB-50-ENC	CAT6 RED 50 Foot Slim 28AWG w/Clear Snagless Molded Boot (UTP) HQ Network Patch Cable
C6-RD-SCB-75-ENC	CAT6 RED 75 Foot Slim 28AWG w/Clear Snagless Molded Boot (UTP) HQ Network Patch Cable
C6-RD-SCB-100-ENC	CAT6 RED 100 Foot Slim 28AWG w/Clear Snagless Molded Boot (UTP) HQ Network Patch Cable

Yellow

Part Number	Description
C6-YW-SCB-1-ENC	CAT6 YELLOW 1 Foot Slim 28AWG w/Clear Snagless Molded Boot (UTP) HQ Network Patch Cable
C6-YW-SCB-2-ENC	CAT6 YELLOW 2 Foot Slim 28AWG w/Clear Snagless Molded Boot (UTP) HQ Network Patch Cable
C6-YW-SCB-3-ENC	CAT6 YELLOW 3 Foot Slim 28AWG w/Clear Snagless Molded Boot (UTP) HQ Network Patch Cable
C6-YW-SCB-4-ENC	CAT6 YELLOW 4 Foot Slim 28AWG w/Clear Snagless Molded Boot (UTP) HQ Network Patch Cable
C6-YW-SCB-5-ENC	CAT6 YELLOW 5 Foot Slim 28AWG w/Clear Snagless Molded Boot (UTP) HQ Network Patch Cable
C6-YW-SCB-6-ENC	CAT6 YELLOW 6 Foot Slim 28AWG w/Clear Snagless Molded Boot (UTP) HQ Network Patch Cable
C6-YW-SCB-7-ENC	CAT6 YELLOW 7 Foot Slim 28AWG w/Clear Snagless Molded Boot (UTP) HQ Network Patch Cable
C6-YW-SCB-8-ENC	CAT6 YELLOW 8 Foot Slim 28AWG w/Clear Snagless Molded Boot (UTP) HQ Network Patch Cable
C6-YW-SCB-9-ENC	CAT6 YELLOW 9 Foot Slim 28AWG w/Clear Snagless Molded Boot (UTP) HQ Network Patch Cable
C6-YW-SCB-10-ENC	CAT6 YELLOW 10 Foot Slim 28AWG w/Clear Snagless Molded Boot (UTP) HQ Network Patch Cable
C6-YW-SCB-14-ENC	CAT6 YELLOW 14 Foot Slim 28AWG w/Clear Snagless Molded Boot (UTP) HQ Network Patch Cable

Cat 6 Slim Clear Boots - Continued

Yellow

Part Number	Description
C6-YW-SCB-15-ENC	CAT6 YELLOW 15 Foot Slim 28AWG w/Clear Snagless Molded Boot (UTP) HQ Network Patch Cable
C6-YW-SCB-20-ENC	CAT6 YELLOW 20 Foot Slim 28AWG w/Clear Snagless Molded Boot (UTP) HQ Network Patch Cable
C6-YW-SCB-25-ENC	CAT6 YELLOW 25 Foot Slim 28AWG w/Clear Snagless Molded Boot (UTP) HQ Network Patch Cable
C6-YW-SCB-30-ENC	CAT6 YELLOW 30 Foot Slim 28AWG w/Clear Snagless Molded Boot (UTP) HQ Network Patch Cable
C6-YW-SCB-35-ENC	CAT6 YELLOW 35 Foot Slim 28AWG w/Clear Snagless Molded Boot (UTP) HQ Network Patch Cable
C6-YW-SCB-40-ENC	CAT6 YELLOW 40 Foot Slim 28AWG w/Clear Snagless Molded Boot (UTP) HQ Network Patch Cable
C6-YW-SCB-50-ENC	CAT6 YELLOW 50 Foot Slim 28AWG w/Clear Snagless Molded Boot (UTP) HQ Network Patch Cable
C6-YW-SCB-75-ENC	CAT6 YELLOW 75 Foot Slim 28AWG w/Clear Snagless Molded Boot (UTP) HQ Network Patch Cable
C6-YW-SCB-100-ENC	CAT6 YELLOW 100 Foot Slim 28AWG w/Clear Snagless Molded Boot (UTP) HQ Network Patch Cable

Bulk Cabling

CAT5E BULK CABLE SOLID

Part Number	Description
C5E-SOGY-1K-ENC	Cat5e Solid 24AWG 4Pair, 350 MHz Copper Cable UTP CMR Jacket 1000ft, GREY
C5E-SOBK-1K-ENC	Cat5e Solid 24AWG 4Pair, 350 MHz Copper Cable UTP CMR Jacket 1000ft, BLACK
C5E-SOGN-1K-ENC	Cat5e Solid 24AWG 4Pair, 350 MHz Copper Cable UTP CMR Jacket 1000ft, GREEN
C5E-SOBL-1K-ENC	Cat5e Solid 24AWG 4Pair, 350 MHz Copper Cable UTP CMR Jacket 1000ft, BLUE

CAT5E BULK CABLE SOLID

Part Number	Description
C5E-SORD-1K-ENC	Cat5e Solid 24AWG 4Pair, 350 MHz Copper Cable UTP CMR Jacket 1000ft, RED
C5E-SOYL-1K-ENC	Cat5e Solid 24AWG 4Pair, 350 MHz Copper Cable UTP CMR Jacket 1000ft, YELLOW
C5E-SOOR-1K-ENC	Cat5e Solid 24AWG 4Pair, 350 MHz Copper Cable UTP CMR Jacket 1000ft, ORANGE
C5E-SOWH-1K-ENC	Cat5e Solid 24AWG 4Pair, 350 MHz Copper Cable UTP CMR Jacket 1000ft, WHITE
C5E-SOPR-1K-ENC	Cat5e Solid 24AWG 4Pair, 350 MHz Copper Cable UTP CMR Jacket 1000ft, PURPLE

CAT6 BULK CABLE SOLID

Part Number	Description
C6-SOGY-1K-ENC	Cat6 Solid 24AWG 4Pair, 550 MHz Copper Cable UTP CMR Jacket 1000ft, GREY
C6-SOBK-1K-ENC	Cat6 Solid 24AWG 4Pair, 550 MHz Copper Cable UTP CMR Jacket 1000ft, BLACK
C6-SOGN-1K-ENC	Cat6 Solid 24AWG 4Pair, 550 MHz Copper Cable UTP CMR Jacket 1000ft, GREEN
C6-SOBL-1K-ENC	Cat6 Solid 24AWG 4Pair, 550 MHz Copper Cable UTP CMR Jacket 1000ft, BLUE
C6-SORD-1K-ENC	Cat6 Solid 24AWG 4Pair, 550 MHz Copper Cable UTP CMR Jacket 1000ft, RED
C6-SOYL-1K-ENC	Cat6 Solid 24AWG 4Pair, 550 MHz Copper Cable UTP CMR Jacket 1000ft, YELLOW
C6-SOOR-1K-ENC	Cat6 Solid 24AWG 4Pair, 550 MHz Copper Cable UTP CMR Jacket 1000ft, ORANGE
C6-SOWH-1K-ENC	Cat6 Solid 24AWG 4Pair, 550 MHz Copper Cable UTP CMR Jacket 1000ft, WHITE
C6-SOPR-1K-ENC	Cat6 Solid 24AWG 4Pair, 550 MHz Copper Cable UTP CMR Jacket 1000ft, PURPLE

Bulk Cabling - Continued

CAT6 BULK CABLE SOLID PLENUM

Part Number	Description
C6-SOPBL-1K-ENC	UTP Cat6 Solid 24AWG 4Pair Copper Cable CMP Jacket 1000ft Blue
C6-SOPGY-1K-ENC	UTP Cat6 Solid 23AWG 4Pair Copper Cable CMP Jacket 1000ft Grey

CAT5E CABLE STRANDED

Part Number	Description
C5E-STGY-1K-ENC	Cat5e Stranded 24AWG 4Pair, 350 MHz Copper Cable UTP CMR Jacket 1000ft, GREY
C5E-STBK-1K-ENC	Cat5e Stranded 24AWG 4Pair, 350 MHz Copper Cable UTP CMR Jacket 1000ft, BLACK
C5E-STGN-1K-ENC	Cat5e Stranded 24AWG 4Pair, 350 MHz Copper Cable UTP CMR Jacket 1000ft, GREEN
C5E-STBL-1K-ENC	Cat5e Stranded 24AWG 4Pair, 350 MHz Copper Cable UTP CMR Jacket 1000ft, BLUE
C5E-STRD-1K-ENC	Cat5e Stranded 24AWG 4Pair, 350 MHz Copper Cable UTP CMR Jacket 1000ft, RED
C5E-STYL-1K-ENC	Cat5e Stranded 24AWG 4Pair, 350 MHz Copper Cable UTP CMR Jacket 1000ft, YELLOW
C5E-STOR-1K-ENC	Cat5e Stranded 24AWG 4Pair, 350 MHz Copper Cable UTP CMR Jacket 1000ft, ORANGE
C5E-STWH-1K-ENC	Cat5e Stranded 24AWG 4Pair, 350 MHz Copper Cable UTP CMR Jacket 1000ft, WHITE
C5E-STPR-1K-ENC	Cat5e Stranded 24AWG 4Pair, 350 MHz Copper Cable UTP CMR Jacket 1000ft, PURPLE

CAT6 CABLE STRANDED

Part Number	Description
C6-STGY-1K-ENC	Cat6 Stranded 24AWG 4Pair, 550 MHz Copper Cable UTP CMR Jacket 1000ft, GREY
C6-STBK-1K-ENC	Cat6 Stranded 24AWG 4Pair, 550 MHz Copper Cable UTP CMR Jacket 1000ft, BLACK
C6-STGN-1K-ENC	Cat6 Stranded 24AWG 4Pair, 550 MHz Copper Cable UTP CMR Jacket 1000ft, GREEN

CAT6 CABLE STRANDED

Part Number	Description
C6-STBL-1K-ENC	Cat6 Stranded 24AWG 4Pair, 550 MHz Copper Cable UTP CMR Jacket 1000ft, BLUE
C6-STRD-1K-ENC	Cat6 Stranded 24AWG 4Pair, 550 MHz Copper Cable UTP CMR Jacket 1000ft, RED
C6-STYL-1K-ENC	Cat6 Stranded 24AWG 4Pair, 550 MHz Copper Cable UTP CMR Jacket 1000ft, YELLOW
C6-STOR-1K-ENC	Cat6 Stranded 24AWG 4Pair, 550 MHz Copper Cable UTP CMR Jacket 1000ft, ORANGE
C6-STWH-1K-ENC	Cat6 Stranded 24AWG 4Pair, 550 MHz Copper Cable UTP CMR Jacket 1000ft, WHITE
C6-STPR-1K-ENC	Cat6 Stranded 24AWG 4Pair, 550 MHz Copper Cable UTP CMR Jacket 1000ft, PURPLE

CAT7A PLENUM

Part Number	Description
C7A-SOPBL-1K-ENC	Cat7A Solid 22AWG 4Pair, 1000 MHz Copper Cable UTP CMP Jacket 1000ft, BLUE
C7A-SOPGY-1K-ENC	Cat7A Solid 22AWG 4Pair, 1000 MHz Copper Cable UTP CMP Jacket 1000ft, GREY
C7A-SOPWH-1K-ENC	Cat7A Solid 22AWG 4Pair, 1000 MHz Copper Cable UTP CMP Jacket 1000ft, WHITE

CAT7A SOLID

Part Number	Description
C7A-SOBL-1K-ENC	Cat7A Solid 22AWG 4Pair, 1000 MHz Copper Cable UTP Jacket 1000ft, BLUE
C7A-SOGY-1K-ENC	Cat7A Solid 22AWG 4Pair, 1000 MHz Copper Cable UTP Jacket 1000ft, GREY

Bulk Cabling - Continued

CAT7A SOLID

Part Number	Description
C7A-SOWH-1K-ENC	Cat7A Solid 22AWG 4Pair, 1000 MHz Copper Cable UTP Jacket 1000ft, WHITE

CAT6 28AWG STRANDED

Part Number	Description
C6-STBL-28AWG-1K-ENC	CAT6 28AWG 4 Pair STRANDED CABLE CM Rated 1000FT, BLACK
C6-STGY-28AWG-1K-ENC	CAT6 28AWG 4 Pair STRANDED CABLE CM Rated 1000FT, GREY
C6-STRD-28AWG-1K-ENC	CAT6 28AWG 4 Pair STRANDED CABLE CM Rated 1000FT, RED
C6-STWH-28AWG-1K-ENC	CAT6 28AWG 4 Pair STRANDED CABLE CM Rated 1000FT, WHITE
C6-STYL-28AWG-1K-ENC	CAT6 28AWG 4 Pair STRANDED CABLE CM Rated 1000FT, YELLOW
C6-STGN-28AWG-1K-ENC	CAT6 28AWG 4 Pair STRANDED CABLE CM Rated 1000FT, GREEN
C6-STOR-28AWG-1K-ENC	CAT6 28AWG 4 Pair STRANDED CABLE CM Rated 1000FT, ORANGE
C6-STPR-28AWG-1K-ENC	CAT6 28AWG 4 Pair STRANDED CABLE CM Rated 1000FT, PURPLE
C6-STBK-28AWG-1K-ENC	CAT6 28AWG 4 Pair STRANDED CABLE CM Rated 1000FT, BLACK

Cat5e Shielded Plenum

Blue

Part Number	Description
C5E-SPBL-1-ENC	Cat5e Category 5 Enhanced 350mhz Shielded CMP Patch Cord w/Boots - 1FT Blue
C5E-SPBL-2-ENC	Cat5e Category 5 Enhanced 350mhz Shielded CMP Patch Cord w/Boots - 2FT Blue
C5E-SPBL-3-ENC	Cat5e Category 5 Enhanced 350mhz Shielded CMP Patch Cord w/Boots - 3FT Blue
C5E-SPBL-4-ENC	Cat5e Category 5 Enhanced 350mhz Shielded CMP Patch Cord w/Boots - 4FT Blue
C5E-SPBL-5-ENC	Cat5e Category 5 Enhanced 350mhz Shielded CMP Patch Cord w/Boots - 5FT Blue
C5E-SPBL-6-ENC	Cat5e Category 5 Enhanced 350mhz Shielded CMP Patch Cord w/Boots - 6FT Blue
C5E-SPBL-7-ENC	Cat5e Category 5 Enhanced 350mhz Shielded CMP Patch Cord w/Boots - 7FT Blue
C5E-SPBL-8-ENC	Cat5e Category 5 Enhanced 350mhz Shielded CMP Patch Cord w/Boots - 8FT Blue
C5E-SPBL-9-ENC	Cat5e Category 5 Enhanced 350mhz Shielded CMP Patch Cord w/Boots - 9FT Blue
C5E-SPBL-10-ENC	Cat5e Category 5 Enhanced 350mhz Shielded CMP Patch Cord w/Boots - 10FT Blue
C5E-SPBL-11-ENC	Cat5e Category 5 Enhanced 350mhz Shielded CMP Patch Cord w/Boots - 11FT Blue
C5E-SPBL-12-ENC	Cat5e Category 5 Enhanced 350mhz Shielded CMP Patch Cord w/Boots - 12FT Blue
C5E-SPBL-13-ENC	Cat5e Category 5 Enhanced 350mhz Shielded CMP Patch Cord w/Boots - 13FT Blue
C5E-SPBL-14-ENC	Cat5e Category 5 Enhanced 350mhz Shielded CMP Patch Cord w/Boots - 14FT Blue
C5E-SPBL-15-ENC	Cat5e Category 5 Enhanced 350mhz Shielded CMP Patch Cord w/Boots - 15FT Blue
C5E-SPBL-16-ENC	Cat5e Category 5 Enhanced 350mhz Shielded CMP Patch Cord w/Boots - 16FT Blue
C5E-SPBL-17-ENC	Cat5e Category 5 Enhanced 350mhz Shielded CMP Patch Cord w/Boots - 17FT Blue
C5E-SPBL-18-ENC	Cat5e Category 5 Enhanced 350mhz Shielded CMP Patch Cord w/Boots - 18FT Blue
C5E-SPBL-19-ENC	Cat5e Category 5 Enhanced 350mhz Shielded CMP Patch Cord w/Boots - 19FT Blue
C5E-SPBL-20-ENC	Cat5e Category 5 Enhanced 350mhz Shielded CMP Patch Cord w/Boots -201FT Blue
C5E-SPBL-21-ENC	Cat5e Category 5 Enhanced 350mhz Shielded CMP Patch Cord w/Boots - 21FT Blue
C5E-SPBL-22-ENC	Cat5e Category 5 Enhanced 350mhz Shielded CMP Patch Cord w/Boots - 22FT Blue
C5E-SPBL-23-ENC	Cat5e Category 5 Enhanced 350mhz Shielded CMP Patch Cord w/Boots - 23FT Blue

Cat5e Shielded Plenum - Continued

Blue

Part Number	Description
C5E-SPBL-24-ENC	Cat5e Category 5 Enhanced 350mhz Shielded CMP Patch Cord w/Boots - 24FT Blue
C5E-SPBL-25-ENC	Cat5e Category 5 Enhanced 350mhz Shielded CMP Patch Cord w/Boots - 25FT Blue
C5E-SPBL-26-ENC	Cat5e Category 5 Enhanced 350mhz Shielded CMP Patch Cord w/Boots - 26FT Blue
C5E-SPBL-27-ENC	Cat5e Category 5 Enhanced 350mhz Shielded CMP Patch Cord w/Boots - 27FT Blue
C5E-SPBL-28-ENC	Cat5e Category 5 Enhanced 350mhz Shielded CMP Patch Cord w/Boots - 28FT Blue
C5E-SPBL-29-ENC	Cat5e Category 5 Enhanced 350mhz Shielded CMP Patch Cord w/Boots - 29FT Blue
C5E-SPBL-30-ENC	Cat5e Category 5 Enhanced 350mhz Shielded CMP Patch Cord w/Boots - 30FT Blue
C5E-SPBL-31-ENC	Cat5e Category 5 Enhanced 350mhz Shielded CMP Patch Cord w/Boots - 31FT Blue
C5E-SPBL-32-ENC	Cat5e Category 5 Enhanced 350mhz Shielded CMP Patch Cord w/Boots - 32FT Blue
C5E-SPBL-33-ENC	Cat5e Category 5 Enhanced 350mhz Shielded CMP Patch Cord w/Boots - 33FT Blue
C5E-SPBL-34-ENC	Cat5e Category 5 Enhanced 350mhz Shielded CMP Patch Cord w/Boots - 34FT Blue
C5E-SPBL-35-ENC	Cat5e Category 5 Enhanced 350mhz Shielded CMP Patch Cord w/Boots - 35FT Blue
C5E-SPBL-36-ENC	Cat5e Category 5 Enhanced 350mhz Shielded CMP Patch Cord w/Boots - 36FT Blue
C5E-SPBL-37-ENC	Cat5e Category 5 Enhanced 350mhz Shielded CMP Patch Cord w/Boots - 37FT Blue
C5E-SPBL-38-ENC	Cat5e Category 5 Enhanced 350mhz Shielded CMP Patch Cord w/Boots - 38FT Blue
C5E-SPBL-39-ENC	Cat5e Category 5 Enhanced 350mhz Shielded CMP Patch Cord w/Boots - 39FT Blue
C5E-SPBL-40-ENC	Cat5e Category 5 Enhanced 350mhz Shielded CMP Patch Cord w/Boots - 40FT Blue
C5E-SPBL-41-ENC	Cat5e Category 5 Enhanced 350mhz Shielded CMP Patch Cord w/Boots - 41FT Blue
C5E-SPBL-42-ENC	Cat5e Category 5 Enhanced 350mhz Shielded CMP Patch Cord w/Boots - 42FT Blue
C5E-SPBL-43-ENC	Cat5e Category 5 Enhanced 350mhz Shielded CMP Patch Cord w/Boots - 43FT Blue
C5E-SPBL-44-ENC	Cat5e Category 5 Enhanced 350mhz Shielded CMP Patch Cord w/Boots - 44FT Blue
C5E-SPBL-45-ENC	Cat5e Category 5 Enhanced 350mhz Shielded CMP Patch Cord w/Boots - 45FT Blue
C5E-SPBL-46-ENC	Cat5e Category 5 Enhanced 350mhz Shielded CMP Patch Cord w/Boots - 46FT Blue
C5E-SPBL-47-ENC	Cat5e Category 5 Enhanced 350mhz Shielded CMP Patch Cord w/Boots - 47FT Blue
C5E-SPBL-48-ENC	Cat5e Category 5 Enhanced 350mhz Shielded CMP Patch Cord w/Boots - 48FT Blue
C5E-SPBL-49-ENC	Cat5e Category 5 Enhanced 350mhz Shielded CMP Patch Cord w/Boots - 49FT Blue
C5E-SPBL-50-ENC	Cat5e Category 5 Enhanced 350mhz Shielded CMP Patch Cord w/Boots - 50FT Blue
C5E-SPBL-51-ENC	Cat5e Category 5 Enhanced 350mhz Shielded CMP Patch Cord w/Boots - 51FT Blue
C5E-SPBL-52-ENC	Cat5e Category 5 Enhanced 350mhz Shielded CMP Patch Cord w/Boots - 52FT Blue
C5E-SPBL-53-ENC	Cat5e Category 5 Enhanced 350mhz Shielded CMP Patch Cord w/Boots - 53FT Blue
C5E-SPBL-54-ENC	Cat5e Category 5 Enhanced 350mhz Shielded CMP Patch Cord w/Boots - 54FT Blue
C5E-SPBL-55-ENC	Cat5e Category 5 Enhanced 350mhz Shielded CMP Patch Cord w/Boots - 55FT Blue

Cat 6A Shielded Slim Clear Boots 28 AWG

Blue

Part Number	Description
C6A-SHBL-SCB-1-ENC	CAT6A Shielded BLUE 1 Foot Slim 28AWG w/Clear Snagless Molded Boot (UTP) HQ Network Patch Cable
C6A-SHBL-SCB-2-ENC	CAT6A Shielded BLUE 2 Foot Slim 28AWG w/Clear Snagless Molded Boot (UTP) HQ Network Patch Cable
C6A-SHBL-SCB-3-ENC	CAT6A Shielded BLUE 3 Foot Slim 28AWG w/Clear Snagless Molded Boot (UTP) HQ Network Patch Cable
C6A-SHBL-SCB-4-ENC	CAT6A Shielded BLUE 4 Foot Slim 28AWG w/Clear Snagless Molded Boot (UTP) HQ Network Patch Cable
C6A-SHBL-SCB-5-ENC	CAT6A Shielded BLUE 5 Foot Slim 28AWG w/Clear Snagless Molded Boot (UTP) HQ Network Patch Cable

Cat 6A Shielded Slim Clear Boots 28 AWG - Continued

Blue

Part Number	Description
C6A-SHBL-SCB-6-ENC	CAT6A Shielded BLUE 6 Foot Slim 28AWG w/Clear Snagless Molded Boot (UTP) HQ Network Patch Cable
C6A-SHBL-SCB-7-ENC	CAT6A Shielded BLUE 7 Foot Slim 28AWG w/Clear Snagless Molded Boot (UTP) HQ Network Patch Cable
C6A-SHBL-SCB-8-ENC	CAT6A Shielded BLUE 8 Foot Slim 28AWG w/Clear Snagless Molded Boot (UTP) HQ Network Patch Cable
C6A-SHBL-SCB-9-ENC	CAT6A Shielded BLUE 9 Foot Slim 28AWG w/Clear Snagless Molded Boot (UTP) HQ Network Patch Cable
C6A-SHBL-SCB-10-ENC	CAT6A Shielded BLUE 10 Foot Slim 28AWG w/Clear Snagless Molded Boot (UTP) HQ Network Patch Cable
C6A-SHBL-SCB-14-ENC	CAT6A Shielded BLUE 14 Foot Slim 28AWG w/Clear Snagless Molded Boot (UTP) HQ Network Patch Cable
C6A-SHBL-SCB-20-ENC	CAT6A Shielded BLUE 20 Foot Slim 28AWG w/Clear Snagless Molded Boot (UTP) HQ Network Patch Cable
C6A-SHBL-SCB-25-ENC	CAT6A Shielded BLUE 25 Foot Slim 28AWG w/Clear Snagless Molded Boot (UTP) HQ Network Patch Cable

Black

Part Number	Description
C6A-SHBK-SCB-1-ENC	CAT6A Shielded BLACK 1 Foot Slim 28AWG w/Clear Snagless Molded Boot (UTP) HQ Network Patch Cable
C6A-SHBK-SCB-2-ENC	CAT6A Shielded BLACK 2 Foot Slim 28AWG w/Clear Snagless Molded Boot (UTP) HQ Network Patch Cable
C6A-SHBK-SCB-3-ENC	CAT6A Shielded BLACK 3 Foot Slim 28AWG w/Clear Snagless Molded Boot (UTP) HQ Network Patch Cable
C6A-SHBK-SCB-4-ENC	CAT6A Shielded BLACK 4 Foot Slim 28AWG w/Clear Snagless Molded Boot (UTP) HQ Network Patch Cable
C6A-SHBK-SCB-5-ENC	CAT6A Shielded BLACK 5 Foot Slim 28AWG w/Clear Snagless Molded Boot (UTP) HQ Network Patch Cable
C6A-SHBK-SCB-6-ENC	CAT6A Shielded BLACK 6 Foot Slim 28AWG w/Clear Snagless Molded Boot (UTP) HQ Network Patch Cable
C6A-SHBK-SCB-7-ENC	CAT6A Shielded BLACK 7 Foot Slim 28AWG w/Clear Snagless Molded Boot (UTP) HQ Network Patch Cable
C6A-SHBK-SCB-8-ENC	CAT6A Shielded BLACK 8 Foot Slim 28AWG w/Clear Snagless Molded Boot (UTP) HQ Network Patch Cable
C6A-SHBK-SCB-9-ENC	CAT6A Shielded BLACK 9 Foot Slim 28AWG w/Clear Snagless Molded Boot (UTP) HQ Network Patch Cable
C6A-SHBK-SCB-10-ENC	CAT6A Shielded BLACK 10 Foot Slim 28AWG w/Clear Snagless Molded Boot (UTP) HQ Network Patch Cable
C6A-SHBK-SCB-14-ENC	CAT6A Shielded BLACK 14 Foot Slim 28AWG w/Clear Snagless Molded Boot (UTP) HQ Network Patch Cable
C6A-SHBK-SCB-20-ENC	CAT6A Shielded BLACK 20 Foot Slim 28AWG w/Clear Snagless Molded Boot (UTP) HQ Network Patch Cable
C6A-SHBK-SCB-25-ENC	CAT6A Shielded BLACK 25 Foot Slim 28AWG w/Clear Snagless Molded Boot (UTP) HQ Network Patch Cable

Gray

Part Number	Description
C6A-SHGY-SCB-1-ENC	CAT6A Shielded GREY 1 Foot Slim 28AWG w/Clear Snagless Molded Boot (UTP) HQ Network Patch Cable
C6A-SHGY-SCB-2-ENC	CAT6A Shielded GREY 2 Foot Slim 28AWG w/Clear Snagless Molded Boot (UTP) HQ Network Patch Cable
C6A-SHGY-SCB-3-ENC	CAT6A Shielded GREY 3 Foot Slim 28AWG w/Clear Snagless Molded Boot (UTP) HQ Network Patch Cable
C6A-SHGY-SCB-4-ENC	CAT6A Shielded GREY 4 Foot Slim 28AWG w/Clear Snagless Molded Boot (UTP) HQ Network Patch Cable
C6A-SHGY-SCB-5-ENC	CAT6A Shielded GREY 5 Foot Slim 28AWG w/Clear Snagless Molded Boot (UTP) HQ Network Patch Cable
C6A-SHGY-SCB-6-ENC	CAT6A Shielded GREY 6 Foot Slim 28AWG w/Clear Snagless Molded Boot (UTP) HQ Network Patch Cable
C6A-SHGY-SCB-7-ENC	CAT6A Shielded GREY 7 Foot Slim 28AWG w/Clear Snagless Molded Boot (UTP) HQ Network Patch Cable
C6A-SHGY-SCB-8-ENC	CAT6A Shielded GREY 8 Foot Slim 28AWG w/Clear Snagless Molded Boot (UTP) HQ Network Patch Cable
C6A-SHGY-SCB-9-ENC	CAT6A Shielded GREY 9 Foot Slim 28AWG w/Clear Snagless Molded Boot (UTP) HQ Network Patch Cable

Cat 6A Shielded Slim Clear Boots 28 AWG - Continued

Gray

Part Number	Description
C6A-SHGY-SCB-10-ENC	CAT6A Shielded GREY 10 Foot Slim 28AWG w/Clear Snagless Molded Boot (UTP) HQ Network Patch Cable
C6A-SHGY-SCB-14-ENC	CAT6A Shielded GREY 14 Foot Slim 28AWG w/Clear Snagless Molded Boot (UTP) HQ Network Patch Cable
C6A-SHGY-SCB-20-ENC	CAT6A Shielded GREY 20 Foot Slim 28AWG w/Clear Snagless Molded Boot (UTP) HQ Network Patch Cable
C6A-SHGY-SCB-25-ENC	CAT6A Shielded GREY 25 Foot Slim 28AWG w/Clear Snagless Molded Boot (UTP) HQ Network Patch Cable

Green

Part Number	Description
C6A-SHGN-SCB-1-ENC	CAT6A Shielded GREEN 1 Foot Slim 28AWG w/Clear Snagless Molded Boot (UTP) HQ Network Patch Cable
C6A-SHGN-SCB-2-ENC	CAT6A Shielded GREEN 2 Foot Slim 28AWG w/Clear Snagless Molded Boot (UTP) HQ Network Patch Cable
C6A-SHGN-SCB-3-ENC	CAT6A Shielded GREEN 3 Foot Slim 28AWG w/Clear Snagless Molded Boot (UTP) HQ Network Patch Cable
C6A-SHGN-SCB-4-ENC	CAT6A Shielded GREEN 4 Foot Slim 28AWG w/Clear Snagless Molded Boot (UTP) HQ Network Patch Cable
C6A-SHGN-SCB-5-ENC	CAT6A Shielded GREEN 5 Foot Slim 28AWG w/Clear Snagless Molded Boot (UTP) HQ Network Patch Cable
C6A-SHGN-SCB-6-ENC	CAT6A Shielded GREEN 6 Foot Slim 28AWG w/Clear Snagless Molded Boot (UTP) HQ Network Patch Cable
C6A-SHGN-SCB-7-ENC	CAT6A Shielded GREEN 7 Foot Slim 28AWG w/Clear Snagless Molded Boot (UTP) HQ Network Patch Cable
C6A-SHGN-SCB-8-ENC	CAT6A Shielded GREEN 8 Foot Slim 28AWG w/Clear Snagless Molded Boot (UTP) HQ Network Patch Cable
C6A-SHGN-SCB-9-ENC	CAT6A Shielded GREEN 9 Foot Slim 28AWG w/Clear Snagless Molded Boot (UTP) HQ Network Patch Cable
C6A-SHGN-SCB-10-ENC	CAT6A Shielded GREEN 10 Foot Slim 28AWG w/Clear Snagless Molded Boot (UTP) HQ Network Patch Cable
C6A-SHGN-SCB-14-ENC	CAT6A Shielded GREEN 14 Foot Slim 28AWG w/Clear Snagless Molded Boot (UTP) HQ Network Patch Cable
C6A-SHGN-SCB-20-ENC	CAT6A Shielded GREEN 20 Foot Slim 28AWG w/Clear Snagless Molded Boot (UTP) HQ Network Patch Cable
C6A-SHGN-SCB-25-ENC	CAT6A Shielded GREEN 25 Foot Slim 28AWG w/Clear Snagless Molded Boot (UTP) HQ Network Patch Cable

Orange

Part Number	Description
C6A-SHOR-SCB-1-ENC	CAT6A Shielded ORANGE 1 Foot Slim 28AWG w/Clear Snagless Molded Boot (UTP) HQ Network Patch Cable
C6A-SHOR-SCB-2-ENC	CAT6A Shielded ORANGE 2 Foot Slim 28AWG w/Clear Snagless Molded Boot (UTP) HQ Network Patch Cable
C6A-SHOR-SCB-3-ENC	CAT6A Shielded ORANGE 3 Foot Slim 28AWG w/Clear Snagless Molded Boot (UTP) HQ Network Patch Cable
C6A-SHOR-SCB-4-ENC	CAT6A Shielded ORANGE 4 Foot Slim 28AWG w/Clear Snagless Molded Boot (UTP) HQ Network Patch Cable
C6A-SHOR-SCB-5-ENC	CAT6A Shielded ORANGE 5 Foot Slim 28AWG w/Clear Snagless Molded Boot (UTP) HQ Network Patch Cable
C6A-SHOR-SCB-6-ENC	CAT6A Shielded ORANGE 6 Foot Slim 28AWG w/Clear Snagless Molded Boot (UTP) HQ Network Patch Cable
C6A-SHOR-SCB-7-ENC	CAT6A Shielded ORANGE 7 Foot Slim 28AWG w/Clear Snagless Molded Boot (UTP) HQ Network Patch Cable
C6A-SHOR-SCB-8-ENC	CAT6A Shielded ORANGE 8 Foot Slim 28AWG w/Clear Snagless Molded Boot (UTP) HQ Network Patch Cable
C6A-SHOR-SCB-9-ENC	CAT6A Shielded ORANGE 9 Foot Slim 28AWG w/Clear Snagless Molded Boot (UTP) HQ Network Patch Cable
C6A-SHOR-SCB-10-ENC	CAT6A Shielded ORANGE 10 Foot Slim 28AWG w/Clear Snagless Molded Boot (UTP) HQ Network Patch Cable
C6A-SHOR-SCB-14-ENC	CAT6A Shielded ORANGE 14 Foot Slim 28AWG w/Clear Snagless Molded Boot (UTP) HQ Network Patch Cable
C6A-SHOR-SCB-20-ENC	CAT6A Shielded ORANGE 20 Foot Slim 28AWG w/Clear Snagless Molded Boot (UTP) HQ Network Patch Cable
C6A-SHOR-SCB-25-ENC	CAT6A Shielded ORANGE 25 Foot Slim 28AWG w/Clear Snagless Molded Boot (UTP) HQ Network Patch Cable

Cat 6A Shielded Slim Clear Boots 28 AWG - Continued

Red

Part Number	Description
C6A-SHRD-SCB-1-ENC	CAT6A Shielded RED 1 Foot Slim 28AWG w/Clear Snagless Molded Boot (UTP) HQ Network Patch Cable
C6A-SHRD-SCB-2-ENC	CAT6A Shielded RED 2 Foot Slim 28AWG w/Clear Snagless Molded Boot (UTP) HQ Network Patch Cable
C6A-SHRD-SCB-3-ENC	CAT6A Shielded RED 3 Foot Slim 28AWG w/Clear Snagless Molded Boot (UTP) HQ Network Patch Cable
C6A-SHRD-SCB-4-ENC	CAT6A Shielded RED 4 Foot Slim 28AWG w/Clear Snagless Molded Boot (UTP) HQ Network Patch Cable
C6A-SHRD-SCB-5-ENC	CAT6A Shielded RED 5 Foot Slim 28AWG w/Clear Snagless Molded Boot (UTP) HQ Network Patch Cable
C6A-SHRD-SCB-6-ENC	CAT6A Shielded RED 6 Foot Slim 28AWG w/Clear Snagless Molded Boot (UTP) HQ Network Patch Cable
C6A-SHRD-SCB-7-ENC	CAT6A Shielded RED 7 Foot Slim 28AWG w/Clear Snagless Molded Boot (UTP) HQ Network Patch Cable
C6A-SHRD-SCB-8-ENC	CAT6A Shielded RED 8 Foot Slim 28AWG w/Clear Snagless Molded Boot (UTP) HQ Network Patch Cable
C6A-SHRD-SCB-9-ENC	CAT6A Shielded RED 9 Foot Slim 28AWG w/Clear Snagless Molded Boot (UTP) HQ Network Patch Cable
C6A-SHRD-SCB-10-ENC	CAT6A Shielded RED 10 Foot Slim 28AWG w/Clear Snagless Molded Boot (UTP) HQ Network Patch Cable
C6A-SHRD-SCB-14-ENC	CAT6A Shielded RED 14 Foot Slim 28AWG w/Clear Snagless Molded Boot (UTP) HQ Network Patch Cable
C6A-SHRD-SCB-20-ENC	CAT6A Shielded RED 20 Foot Slim 28AWG w/Clear Snagless Molded Boot (UTP) HQ Network Patch Cable
C6A-SHRD-SCB-25-ENC	CAT6A Shielded RED 25 Foot Slim 28AWG w/Clear Snagless Molded Boot (UTP) HQ Network Patch Cable

Yellow

Part Number	Description
C6A-SHYL-SCB-1-ENC	CAT6A Shielded YELLOW 1 Foot Slim 28AWG w/Clear Snagless Molded Boot (UTP) HQ Network Patch Cable
C6A-SHYL-SCB-2-ENC	CAT6A Shielded YELLOW 2 Foot Slim 28AWG w/Clear Snagless Molded Boot (UTP) HQ Network Patch Cable
C6A-SHYL-SCB-3-ENC	CAT6A Shielded YELLOW 3 Foot Slim 28AWG w/Clear Snagless Molded Boot (UTP) HQ Network Patch Cable
C6A-SHYL-SCB-4-ENC	CAT6A Shielded YELLOW 4 Foot Slim 28AWG w/Clear Snagless Molded Boot (UTP) HQ Network Patch Cable
C6A-SHYL-SCB-5-ENC	CAT6A Shielded YELLOW 5 Foot Slim 28AWG w/Clear Snagless Molded Boot (UTP) HQ Network Patch Cable
C6A-SHYL-SCB-6-ENC	CAT6A Shielded YELLOW 6 Foot Slim 28AWG w/Clear Snagless Molded Boot (UTP) HQ Network Patch Cable
C6A-SHYL-SCB-7-ENC	CAT6A Shielded YELLOW 7 Foot Slim 28AWG w/Clear Snagless Molded Boot (UTP) HQ Network Patch Cable
C6A-SHYL-SCB-8-ENC	CAT6A Shielded YELLOW 8 Foot Slim 28AWG w/Clear Snagless Molded Boot (UTP) HQ Network Patch Cable
C6A-SHYL-SCB-9-ENC	CAT6A Shielded YELLOW 9 Foot Slim 28AWG w/Clear Snagless Molded Boot (UTP) HQ Network Patch Cable
C6A-SHYL-SCB-10-ENC	CAT6A Shielded YELLOW 10 Foot Slim 28AWG w/Clear Snagless Molded Boot (UTP) HQ Network Patch Cable
C6A-SHYL-SCB-14-ENC	CAT6A Shielded YELLOW 14 Foot Slim 28AWG w/Clear Snagless Molded Boot (UTP) HQ Network Patch Cable
C6A-SHYL-SCB-20-ENC	CAT6A Shielded YELLOW 20 Foot Slim 28AWG w/Clear Snagless Molded Boot (UTP) HQ Network Patch Cable
C6A-SHYL-SCB-25-ENC	CAT6A Shielded YELLOW 25 Foot Slim 28AWG w/Clear Snagless Molded Boot (UTP) HQ Network Patch Cable

External AC Power Cords



N5-15P to C13 10A Black

ENET Part Number	Description
N515-C13-1F-ENC	NEMA 5-15P to C13 18 AWG 10A Power Cord Black 1FT
N515-C13-2F-ENC	NEMA 5-15P to C13 18 AWG 10A Power Cord Black 2FT
N515-C13-3F-ENC	NEMA 5-15P to C13 18 AWG 10A Power Cord Black 3FT
N515-C13-5F-ENC	NEMA 5-15P to C13 18 AWG 10A Power Cord Black 5FT
N515-C13-6F-ENC	NEMA 5-15P to C13 18 AWG 10A Power Cord Black 6FT
N515-C13-10F-ENC	NEMA 5-15P to C13 18 AWG 10A Power Cord Black 10FT
N515-C13-12F-ENC	NEMA 5-15P to C13 18 AWG 10A Power Cord Black 12FT
N515-C13-15F-ENC	NEMA 5-15P to C13 18 AWG 10A Power Cord Black 15FT
N515-C13-25F-ENC	NEMA 5-15P to C13 18 AWG 10A Power Cord Black 25FT

N5-15P to C13 Right-Angle 10A Black

ENET Part Number	Description
N515-C13RA-3F-ENC	NEMA 5-15P to C13 Right-Angle 18 AWG 10A Power Cord Black 3ft
N515-C13RA-6F-ENC	NEMA 5-15P to C13 Right-Angle 18 AWG 10A Power Cord Black 6ft
N515-C13RA-10F-ENC	NEMA 5-15P to C13 Right-Angle 18 AWG 10A Power Cord Black 10ft

N5-15P to C13 15A Black

ENET Part Number	Description
N515-C13-15A-1F-ENC	NEMA 5-15P to C13 14 AWG 15A Power Cord Black 1FT
N515-C13-15A-3F-ENC	NEMA 5-15P to C13 14 AWG 15A Power Cord Black 3FT
N515-C13-15A-6F-ENC	NEMA 5-15P to C13 14 AWG 15A Power Cord Black 6FT
N515-C13-15A-10F-ENC	NEMA 5-15P to C13 14 AWG 15A Power Cord Black 10FT
N515-C13-15A-15F-ENC	NEMA 5-15P to C13 14 AWG 15A Power Cord Black 15FT
N515-C13-15A-25F-ENC	NEMA 5-15P to C13 14 AWG 15A Power Cord Black 25FT

N5-15P to C13 13A Black

ENET Part Number	Description
N515-C13-13A-1F-ENC	NEMA 5-15P to C13 16 AWG 13A Power Cord Black 1FT
N515-C13-13A-3F-ENC	NEMA 5-15P to C13 16 AWG 13A Power Cord Black 3FT
N515-C13-13A-6F-ENC	NEMA 5-15P to C13 16 AWG 13A Power Cord Black 6FT
N515-C13-13A-10F-ENC	NEMA 5-15P to C13 16 AWG 13A Power Cord Black 10FT
N515-C13-13A-15F-ENC	NEMA 5-15P to C13 16 AWG 13A Power Cord Black 15FT
N515-C13-13A-25F-ENC	NEMA 5-15P to C13 16 AWG 13A Power Cord Black 25FT

N5-15P to C13 10A Red

ENET Part Number	Description
N515-C13-RD-1F-ENC	NEMA 5-15P to C13 18 AWG 10A Power Cord Red 1FT
N515-C13-RD-2F-ENC	NEMA 5-15P to C13 18 AWG 10A Power Cord Red 2FT
N515-C13-RD-3F-ENC	NEMA 5-15P to C13 18 AWG 10A Power Cord Red 3FT
N515-C13-RD-4F-ENC	NEMA 5-15P to C13 18 AWG 10A Power Cord Red 4FT
N515-C13-RD-10F-ENC	NEMA 5-15P to C13 18 AWG 10A Power Cord Red 10FT

N5-15P to C13 10A Green

ENET Part Number	Description
N515-C13-GN-1F-ENC	NEMA 5-15P to C13 18 AWG 10A Power Cord Green 1FT
N515-C13-GN-2F-ENC	NEMA 5-15P to C13 18 AWG 10A Power Cord Green 2FT
N515-C13-GN-3F-ENC	NEMA 5-15P to C13 18 AWG 10A Power Cord Green 3FT
N515-C13-GN-4F-ENC	NEMA 5-15P to C13 18 AWG 10A Power Cord Green 4FT
N515-C13-GN-10F-ENC	NEMA 5-15P to C13 18 AWG 10A Power Cord Green 10FT

N5-15P to C13 10A Blue

ENET Part Number	Description
N515-C13-BL-1F-ENC	NEMA 5-15P to C13 18 AWG 10A Power Cord Blue 1FT
N515-C13-BL-2F-ENC	NEMA 5-15P to C13 18 AWG 10A Power Cord Blue 2FT
N515-C13-BL-3F-ENC	NEMA 5-15P to C13 18 AWG 10A Power Cord Blue 3FT
N515-C13-BL-4F-ENC	NEMA 5-15P to C13 18 AWG 10A Power Cord Blue 4FT
N515-C13-BL-10F-ENC	NEMA 5-15P to C13 18 AWG 10A Power Cord Blue 10FT

C13 to C14 10A Black

ENET Part Number	Description
C13C14-2F-ENC	C13 to C14 Power Cord Extension 250V 18 AWG 10A Black 2FT
C13C14-3F-ENC	C13 to C14 Power Cord Extension 250V 18 AWG 10A Black 3FT
C13C14-5F-ENC	C13 to C14 Power Cord Extension 250V 18 AWG 10A Black 5FT
C13C14-6F-ENC	C13 to C14 Power Cord Extension 250V 18 AWG 10A Black 6FT
C13C14-8F-ENC	C13 to C14 Power Cord Extension 250V 18 AWG 10A Black 8FT
C13C14-10F-ENC	C13 to C14 Power Cord Extension 250V 18 AWG 10A Black 10FT
C13C14-12F-ENC	C13 to C14 Power Cord Extension 250V 18 AWG 10A Black 12FT

C13 to C14 10A Red

ENET Part Number	Description
C13C14-RD-2F-ENC	C13 to C14 Power Cord Extension 250V 18 AWG 10A Red 2FT
C13C14-RD-3F-ENC	C13 to C14 Power Cord Extension 250V 18 AWG 10A Red 3FT
C13C14-RD-6F-ENC	C13 to C14 Power Cord Extension 250V 18 AWG 10A Red 6FT
C13C14-RD-8F-ENC	C13 to C14 Power Cord Extension 250V 18 AWG 10A Red 8FT
C13C14-RD-10F-ENC	C13 to C14 Power Cord Extension 250V 18 AWG 10A Red 10FT

C13 to C14 10A Green

ENET Part Number	Description
C13C14-GN-2F-ENC	C13 to C14 Power Cord Extension 250V 18 AWG 10A Green 2FT
C13C14-GN-3F-ENC	C13 to C14 Power Cord Extension 250V 18 AWG 10A Green 3FT
C13C14-GN-6F-ENC	C13 to C14 Power Cord Extension 250V 18 AWG 10A Green 6FT
C13C14-GN-8F-ENC	C13 to C14 Power Cord Extension 250V 18 AWG 10A Green 8FT
C13C14-GN-10F-ENC	C13 to C14 Power Cord Extension 250V 18 AWG 10A Green 10FT

C13 to C14 10A Blue

ENET Part Number	Description
C13C14-BL-2F-ENC	C13 to C14 Power Cord Extension 250V 18 AWG 10A Blue 2FT
C13C14-BL-3F-ENC	C13 to C14 Power Cord Extension 250V 18 AWG 10A Blue 3FT
C13C14-BL-6F-ENC	C13 to C14 Power Cord Extension 250V 18 AWG 10A Blue 6FT
C13C14-BL-8F-ENC	C13 to C14 Power Cord Extension 250V 18 AWG 10A Blue 8FT
C13C14-BL-10F-ENC	C13 to C14 Power Cord Extension 250V 18 AWG 10A Blue 10FT

C19 to C20 15A Black

ENET Part Number	Description
C19C20-1F-ENC	C19 to C20 Power Cord Extension 250V 14 AWG 15A Black 1ft
C19C20-2F-ENC	C19 to C20 Power Cord Extension 250V 14 AWG 15A Black 2ft
C19C20-3F-ENC	C19 to C20 Power Cord Extension 250V 14 AWG 15A Black 3ft
C19C20-6F-ENC	C19 to C20 Power Cord Extension 250V 14 AWG 15A Black 6ft
C19C20-8F-ENC	C19 to C20 Power Cord Extension 250V 14 AWG 15A Black 8ft
C19C20-10F-ENC	C19 to C20 Power Cord Extension 250V 14 AWG 15A Black 10ft
C19C20-15F-ENC	C19 to C20 Power Cord Extension 250V 14 AWG 15A Black 15ft

C19 to C20 20A Red

ENET Part Number	Description
C19C20-RD-2F-ENC	C19 to C20 Power Cord Extension 250V 12 AWG 20A Red 2ft
C19C20-RD-3F-ENC	C19 to C20 Power Cord Extension 250V 12 AWG 20A Red 3ft
C19C20-RD-6F-ENC	C19 to C20 Power Cord Extension 250V 12 AWG 20A Red 6ft
C19C20-RD-8F-ENC	C19 to C20 Power Cord Extension 250V 12 AWG 20A Red 8ft
C19C20-RD-10F-ENC	C19 to C20 Power Cord Extension 250V 12 AWG 20A Red 10ft

C19 to C20 20A Green

ENET Part Number	Description
C19C20-GN-2F-ENC	C19 to C20 Power Cord Extension 250V 12 AWG 20A Green 2ft
C19C20-GN-3F-ENC	C19 to C20 Power Cord Extension 250V 12 AWG 20A Green 3ft
C19C20-GN-6F-ENC	C19 to C20 Power Cord Extension 250V 12 AWG 20A Green 6ft
C19C20-GN-8F-ENC	C19 to C20 Power Cord Extension 250V 12 AWG 20A Green 8ft
C19C20-GN-10F-ENC	C19 to C20 Power Cord Extension 250V 12 AWG 20A Green 10ft

C19 to C20 20A Blue

ENET Part Number	Description
C19C20-BL-2F-ENC	C19 to C20 Power Cord Extension 12 AWG 20A Blue 2ft
C19C20-BL-3F-ENC	C19 to C20 Power Cord Extension 12 AWG 20A Blue 3ft
C19C20-BL-6F-ENC	C19 to C20 Power Cord Extension 12 AWG 20A Blue 6ft
C19C20-BL-8F-ENC	C19 to C20 Power Cord Extension 12 AWG 20A Blue 8ft
C19C20-BL-10F-ENC	C19 to C20 Power Cord Extension 12 AWG 20A Blue 10ft

C13 to C20 15A Black

ENET Part Number	Description
C13C20-3F-ENC	C13 to C20 Power Cord 250V 14 AWG 15A Black 3ft
C13C20-4F-ENC	C13 to C20 Power Cord 250V 14 AWG 15A Black 4ft
C13C20-6F-ENC	C13 to C20 Power Cord 250V 14 AWG 15A Black 6ft

C13 to C20 15A Red

ENET Part Number	Description
C13C20-RD-3F-ENC	C13 to C20 Power Cord 250V 14 AWG 15A Red 3ft
C13C20-RD-4F-ENC	C13 to C20 Power Cord 250V 14 AWG 15A Red 4ft
C13C20-RD-6F-ENC	C13 to C20 Power Cord 250V 14 AWG 15A Red 6ft

C13 to C20 15A Green

ENET Part Number	Description
C13C20-GN-3F-ENC	C13 to C20 Power Cord 250V 14 AWG 15A Green 3ft
C13C20-GN-4F-ENC	C13 to C20 Power Cord 250V 14 AWG 15A Green 4ft
C13C20-GN-6F-ENC	C13 to C20 Power Cord 250V 14 AWG 15A Green 6ft

C13 to C20 15A Blue

ENET Part Number	Description
C13C20-BL-3F-ENC	C13 to C20 Power Cord 250V 14 AWG 15A Blue 3ft
C13C20-BL-4F-ENC	C13 to C20 Power Cord 250V 14 AWG 15A Blue 4ft
C13C20-BL-6F-ENC	C13 to C20 Power Cord 250V 14 AWG 15A Blue 6ft

C14 to C15 15A Black

ENET Part Number	Description
C14C15-3F-ENC	C14 to C15 Power Extension Cord 14 AWG 15A Black 3ft
C14C15-6F-ENC	C14 to C15 Power Extension Cord 14 AWG 15A Black 6ft
C14C15-10F-ENC	C14 to C15 Power Extension Cord 14 AWG 15A Black 10ft

C14 to C15 15A Red

ENET Part Number	Description
C14C15-RD-2F-ENC	C14 to C15 Power Extension Cord 14 AWG 15A Red 3ft
C14C15-RD-3F-ENC	C14 to C15 Power Extension Cord 14 AWG 15A Red 3ft
C14C15-RD-6F-ENC	C14 to C15 Power Extension Cord 14 AWG 15A Red 6ft
C14C15-RD-8F-ENC	C14 to C15 Power Extension Cord 14 AWG 15A Red 6ft
C14C15-RD-10F-ENC	C14 to C15 Power Extension Cord 14 AWG 15A Red 10ft

C14 to C15 15A Green

ENET Part Number	Description
C14C15-GN-2F-ENC	C14 to C15 Power Extension Cord 14 AWG 15A Green 3ft
C14C15-GN-3F-ENC	C14 to C15 Power Extension Cord 14 AWG 15A Green 3ft
C14C15-GN-6F-ENC	C14 to C15 Power Extension Cord 14 AWG 15A Green 6ft
C14C15-GN-8F-ENC	C14 to C15 Power Extension Cord 14 AWG 15A Green 6ft
C14C15-GN-10F-ENC	C14 to C15 Power Extension Cord 14 AWG 15A Green 10ft

C14 to C15 15A Blue

ENET Part Number	Description
C14C15-BL-2F-ENC	C14 to C15 Power Extension Cord 14 AWG 15A Blue 3ft
C14C15-BL-3F-ENC	C14 to C15 Power Extension Cord 14 AWG 15A Blue 3ft
C14C15-BL-6F-ENC	C14 to C15 Power Extension Cord 14 AWG 15A Blue 6ft
C14C15-BL-8F-ENC	C14 to C15 Power Extension Cord 14 AWG 15A Blue 6ft
C14C15-BL-10F-ENC	C14 to C15 Power Extension Cord 14 AWG 15A Blue 10ft

Laptop Power Cord N5-15P to C5 18 AWG Black

ENET Part Number	Description
N515P-C5-3F-ENC	NEMA 5-15P to C5 3-Prong Laptop Power Cord 18 AWG Black 3ft
N515P-C5-6F-ENC	NEMA 5-15P to C5 3-Prong Laptop Power Cord 18 AWG Black 6ft
N515P-C5-10F-ENC	NEMA 5-15P to C5 3-Prong Laptop Power Cord 18 AWG Black 10ft
N515P-C5-15F-ENC	NEMA 5-15P to C5 3-Prong Laptop Power Cord 18 AWG Black 15ft

Nema 5-15P To IEC C15 Power Cord Black

ENET Part Number	Description
N515-C15-3F-ENC	NEMA 5-153P to IEC-320 C15 10A 18AWG FT Black Power Cable
N515-C15-6F-ENC	NEMA 5-15P to IEC-320 C15 10A 18AWG 6FT Black Power Cable
N515-C15-8F-ENC	NEMA 5-158P to IEC-320 C15 10A 18AWG FT Black Power Cable
N515-C15-10F-ENC	NEMA 5-15P10to IEC-320 C15 10A 18AWG 6FT Black Power Cable

Nema 5-15P To Nema 5-15R Standard Power Cord Extension

ENET Part Number	Description
N515P-N515R-1F-ENC	Nema 5-15P Male To Nema 5-15R Female 14/3 AWG 15A 125V Black Power Cord 1FT
N515P-N515R-6F-ENC	Nema 5-15P Male To Nema 5-15R Female 14/3 AWG 15A 125V Black Power Cord 6FT
N515P-N515R-10F-ENC	Nema 5-15P Male To Nema 5-15R Female 14/3 AWG 15A 125V Black Power Cord 10FT
N515P-N515R-15F-ENC	Nema 5-15P Male To Nema 5-15R Female 14/3 AWG 15A 125V Black Power Cord 15FT
N515P-N515R-25F-ENC	Nema 5-15P Male To Nema 5-15R Female 14/3 AWG 15A 125V Black Power Cord 25FT

International Power Cables

ENET Part Number	Description
CAB-AC-C5-6F-KOR-ENC	KSC8305 to C5 2.5A 250V 6FT Korean power cable

European Power Cable

ENET Part Number	Description
CEE7-C13-6F-ENC	Power Cord Schuko CEE7/7 Male Plug to IEC60320-C13 Female 6 Feet 10a/250v

European Notebook Power Cord

ENET Part Number	Description
CEE716-C7-6F-ENC	Europlug CEE7/16 male Plug To IEC C7 Female 2.5A 250V 6FT

England Power Cord

ENET Part Number	Description
UKBS1363-C13-6F-ENC	UK BS1363 Male Plug To IEC60320-C13 Female H05VV-F/0.75mm 6FT Black
UKBS1363-C7-6F-ENC	UK BS1363 Male Plug To IEC60320 C7 Female 2.5A 250V H03VVH2-F 6FT Black
UKBS1363-C5-6F-ENC	UK BS1363 Male Plug To IEC60320 C5 Female 2.5A 250V H05VV-F 6FT Black

Australian Power Cord

ENET Part Number	Description
AS3112-C13-6F-ENC	AS/NZ 3112 Australian Power Cord To IEC60320-C13 10A 250V 6FT Black

Japan Power Cord

ENET Part Number	Description
JISC8303-C13-6F-ENC	JIS C 8303 Japanese Power Cord To IEC60320-C13 7AMPS 125V 6FT Black
N515-C13-13A-1F-ENC	5-15P to C13 1FT BLACK NEMA 16AWG POWER CORD
C5C14-5FT-ENC	Standard Power Cord - 250 V AC Voltage Rating - 2.50 A Current Rating - Black 18AWG
C5C14-10FT-ENC	Standard Power Cord - 250 V AC Voltage Rating - 2.50 A Current Rating - Black 18AWG

Cisco Power Cable

ENET Part Number	Description
CAB-C19-CBN-1F-ENC	Cabinet Power Cord C20-C19, 1F
CAB-C19-CBN-2F-ENC	Cabinet Power Cord C20-C19, 2F
CAB-C19-CBN-3F-ENC	Cabinet Power Cord C20-C19, 3F
CAB-C19-CBN-6F-ENC	Cabinet Power Cord C20-C19, 6F
CAB-C19-CBN-8F-ENC	Cabinet Power Cord C20-C19, 8F
CAB-TA-NA-ENC	5-15P to C15 8FT BLACK NEMA AC POWER CORD

Locking Power Cords

ENET Part Number	Description
C13C14-PLBL-2F-ENC	P-LOCK C13 TO C14 10AMP/250V 18/3 SVT 2FT Blue LOCKING POWER CORD
C13C14-PLBL-3F-ENC	P-LOCK C13 TO C14 10AMP/250V 18/3 SVT 3FT Blue LOCKING POWER CORD
C13C14-PLBL-4F-ENC	P-LOCK C13 TO C14 10AMP/250V 18/3 SVT 4FT Blue LOCKING POWER CORD
C13C14-PLBL-6F-ENC	P-LOCK C13 TO C14 10AMP/250V 18/3 SVT 6FT Blue LOCKING POWER CORD
C13C14-PLBL-10F-ENC	P-LOCK C13 TO C14 10AMP/250V 18/3 SVT 10FT Blue LOCKING POWER CORD

Locking Power Cords

ENET Part Number	Description
C13C14-PLRD-2F-ENC	P-LOCK C13 TO C14 10AMP/250V 18/3 SVT 2FT Red LOCKING POWER CORD
C13C14-PLRD-3F-ENC	P-LOCK C13 TO C14 10AMP/250V 18/3 SVT 3FT Red LOCKING POWER CORD
C13C14-PLRD-4F-ENC	P-LOCK C13 TO C14 10AMP/250V 18/3 SVT 4FT Red LOCKING POWER CORD
C13C14-PLRD-6F-ENC	P-LOCK C13 TO C14 10AMP/250V 18/3 SVT 6FT Red LOCKING POWER CORD
C13C14-PLRD-10F-ENC	P-LOCK C13 TO C14 10AMP/250V 18/3 SVT 10FT Red LOCKING POWER CORD

USB Cables



USB 2.0 Cables

USB 2.0 USB A Male to A Male White Cables

ENET Part Number	Description
USB2.0MA2-WH-3F	USB 2.0 A Male to A Male 3ft White Cable
USB2.0MA2-WH-6F	USB 2.0 A Male to A Male 6ft White Cable
USB2.0MA2-WH-10F	USB 2.0 A Male to A Male 10ft White Cable
USB2.0MA2-WH-15F	USB 2.0 A Male to A Male 15ft White Cable

USB 2.0 USB A Male to B Male White Cables

ENET Part Number	Description
USB2.0MAMB-WH-3F	USB 2.0 A Male to B Male 3ft White Cable
USB2.0MAMB-WH-6F	USB 2.0 A Male to B Male 6ft White Cable
USB2.0MAMB-WH-10F	USB 2.0 A Male to B Male 10ft White Cable
USB2.0MAMB-WH-15F	USB 2.0 A Male to B Male 15ft White Cable

USB 2.0 USB A Male to B Male Cables

ENET Part Number	Description
USB2.0MAMB-1F	USB 2.0 A Male to B Male 1ft Black Cable
USB2.0MAMB-3F	USB 2.0 A Male to B Male 3ft Black Cable
USB2.0MAMB-6F	USB 2.0 A Male to B Male 6ft Black Cable
USB2.0MAMB-10F	USB 2.0 A Male to B Male 10ft Black Cable
USB2.0MAMB-15F	USB 2.0 A Male to B Male 15ft Black Cable

USB 2.0 A Male to A Female Extension Black Cables

ENET Part Number	Description
USB2.0MAFA-1F	USB 2.0 A Male to A Female 1ft Extension Black Cable
USB2.0MAFA-3F	USB 2.0 A Male to A Female 3ft Extension Black Cable
USB2.0MAFA-6F	USB 2.0 A Male to A Female 6ft Extension Black Cable
USB2.0MAFA-10F	USB 2.0 A Male to A Female 10ft Extension Black Cable
USB2.0MAFA-15F	USB 2.0 A Male to A Female 15ft Extension Black Cable

USB 2.0 A Male to A Female Extension White Cables

ENET Part Number	Description
USB2.0MAFA-WH-1F	USB 2.0 A Male to A Female 1ft Extension White Cable
USB2.0MAFA-WH-3F	USB 2.0 A Male to A Female 3ft Extension White Cable
USB2.0MAFA-WH-6F	USB 2.0 A Male to A Female 6ft Extension White Cable
USB2.0MAFA-WH-10F	USB 2.0 A Male to A Female 10ft Extension White Cable
USB2.0MAFA-WH-15F	USB 2.0 A Male to A Female 15ft Extension White Cable

USB 2.0 Cables - Continued

USB 2.0 USB C Male to Micro-B Male Cables

ENET Part Number	Description
USB2.0MC-MICMB-1M	USB 2.0 C Male to Micro-B Male 1 Meter 480M 3A Black Cable
USB2.0MC-MICMB-2M	USB 2.0 C Male to Micro-B Male 2 Meter 480M 3A Black Cable

USB 2.0 USB A Male to C Male Cables

ENET Part Number	Description
USB2.0MAMC-1M	USB 2.0 A Male to C Male 1 Meter 480M 3A Black Cable
USB2.0MAMC-2M	USB 2.0 A Male to C Male 2 Meter 480M 3A Black Cable

USB 3.0 Cables

USB 3.0 USB A Male/A Male

ENET Part Number	Description
USB3.0MA2-3F	USB 3.0 A Male to A Male 3ft Black Cable
USB3.0MA2-6F	USB 3.0 A Male to A Male 6ft Black Cable
USB3.0MA2-10F	USB 3.0 A Male to A Male 10ft Black Cable

USB 3.0 USB A Male to B Male Cables

ENET Part Number	Description
USB3.0MAMB-3F	USB 3.0 A Male to B Male 3ft Black Cable
USB3.0MAMB-6F	USB 3.0 A Male to B Male 6ft Black Cable
USB3.0MAMB-10F	USB 3.0 A Male to B Male 10ft Black Cable
USB3.0MAMB-15F	USB 3.0 A Male to B Male 15ft Black Cable

USB 3.0 A Male to A Female Extension Black Cables

ENET Part Number	Description
USB3.0MAFA-3F	USB 3.0 A Male to A Female 3ft Extension Cable
USB3.0MAFA-6F	USB 3.0 A Male to A Female 6ft Extension Cable
USB3.0MAFA-10F	USB 3.0 A Male to A Female 10ft Extension Cable
USB3.0MAFA-15F	USB 3.0 A Male to A Female 15ft Extension Cable

USB 3.1 USB A Male to C Male Cables

ENET Part Number	Description
USB3.1MAMC-1M	USB 3.1 G2 A Male to C Male 1 Meter 10G 3A Black Cable
USB3.1MAMC-2M	USB 3.1 G2 A Male to C Male 2 Meter 10G 3A Black Cable

Lightning To USB Charge and Sync Cable Black

Lightning To USB Charge and Sync Cable Black

ENET Part Number	Description
USBA-LC-BK-3F-ENC	3FT LIGHTNING CABLE TO USB Male A BLACK CABLE
USBA-LC-BK-6F-ENC	6FT LIGHTNING CABLE TO USB Male A BLACK CABLE

Lightning To USB Charge and Sync Cable White

Lightning To USB Charge and Sync Cable White

ENET Part Number	Description
USBA-LC-WH-3F-ENC	3FT LIGHTNING CABLE TO USB Male A WHITE CABLE
USBA-LC-WH-6F-ENC	6FT LIGHTNING CABLE TO USB Male A WHITE CABLE

DisplayPort™ Cables



DisplayPort™ To DisplayPort™ Cables

DisplayPort™ Male To DisplayPort™ Male Cable

ENET Part Number	Description
DPM2-3F	DisplayPort™ Male to DisplayPort™ Male Cable With Latches 3FT 28 AWG Black
DPM2-6F	DisplayPort™ Male to DisplayPort™ Male Cable With Latches 6FT 28 AWG Black
DPM2-10F	DisplayPort™ Male to DisplayPort™ Male Cable With Latches 10FT 28 AWG Black
DPM2-15F	DisplayPort™ Male to DisplayPort™ Male Cable With Latches 15FT 28 AWG Black
DPM2-25F	DisplayPort™ Male to DisplayPort™ Male Cable With Latches 25FT 28 AWG Black
DPM2-50F	DisplayPort™ Male to DisplayPort™ Male Cable With Latches 50FT 28 AWG Black

DisplayPort™ Cables

DisplayPort™ to DVI Cable

ENET Part Number	Description
DPM-DVIM-3F	DisplayPort™ Male to DVI Male Active Cable 3FT 28 AWG Black
DPM-DVIM-6F	DisplayPort™ Male to DVI Male Active Cable 6FT 28 AWG Black
DPM-DVIM-10F	DisplayPort™ Male to DVI Male Active Cable 10FT 28 AWG Black
DPM-DVIM-15F	DisplayPort™ Male to DVI Male Active Cable 15FT 28 AWG Black

DisplayPort™ Cable to HDMI Cable

ENET Part Number	Description
DPM-HDMIM-3F	DisplayPort™ Male to HDMI Male Active Cable 3FT 28 AWG Black
DPM-HDMIM-6F	DisplayPort™ Male to HDMI Male Active Cable 6FT 28 AWG Black
DPM-HDMIM-10F	DisplayPort™ Male to HDMI Male Active Cable 10FT 28 AWG Black
DPM-HDMIM-15F	DisplayPort™ Male to HDMI Male Active Cable 15FT 28 AWG Black

DisplayPort™ to VGA Cable

ENET Part Number	Description
DPM-VGAM-3F	DisplayPort™ Male to VGA Male Active Cable 3FT 28 AWG Black
DPM-VGAM-6F	DisplayPort™ Male to VGA Male Active Cable 6FT 28 AWG Black
DPM-VGAM-10F	DisplayPort™ Male to VGA Male Active Cable 10FT 28 AWG Black
DPM-VGAM-15F	DisplayPort™ Male to VGA Male Active Cable 15FT 28 AWG Black

Mini DisplayPort™ Cables

Mini DisplayPort™ Male to Mini DisplayPort™ Male Cable White

ENET Part Number	Description
MDPM2-WH-3F	Mini DisplayPort™ Male to Mini DisplayPort™ Male Cable 3FT 32 AWG White Cable
MDPM2-WH-6F	Mini DisplayPort™ Male to Mini DisplayPort™ Male Cable 6FT 32 AWG White Cable
MDPM2-WH-10F	Mini DisplayPort™ Male to Mini DisplayPort™ Male Cable 10FT 32 AWG White Cable
MDPM2-WH-15F	Mini DisplayPort™ Male to Mini DisplayPort™ Male Cable 15FT 32 AWG White Cable

Mini DisplayPort™ Cables - Continued

DVI Male to Mini DisplayPort™ Male Cable White

ENET Part Number	Description
DVIM-MDPM-WH-3F	DVI Male to Mini DisplayPort™ Male 32 AWG White Cable 3FT
DVIM-MDPM-WH-6F	DVI Male to Mini DisplayPort™ Male 32 AWG White Cable 6FT
DVIM-MDPM-WH-10F	DVI Male to Mini DisplayPort™ Male 32 AWG White Cable 10FT
DVIM-MDPM-WH-15F	DVI Male to Mini DisplayPort™ Male 32 AWG White Cable 15FT

VGA Male to Mini DisplayPort™ Male Cable White

ENET Part Number	Description
VGAM-MDPM-WH-3F	VGA Male to Mini DisplayPort™ Male 32 AWG White Cable 3FT
VGAM-MDPM-WH-6F	VGA Male to Mini DisplayPort™ Male 32 AWG White Cable 6FT
VGAM-MDPM-WH-10F	VGA Male to Mini DisplayPort™ Male 32 AWG White Cable 10FT
VGAM-MDPM-WH-15F	VGA Male to Mini DisplayPort™ Male 32 AWG White Cable 15FT

DisplayPort™ Male to Mini DisplayPort™ Male Cable White

ENET Part Number	Description
DPM-MDPM-WH-3F	DisplayPort™ Male to Mini DisplayPort™ Male 32 AWG White Cable 3FT
DPM-MDPM-WH-6F	DisplayPort™ Male to Mini DisplayPort™ Male 32 AWG White Cable 6FT
DPM-MDPM-WH-10F	DisplayPort™ Male to Mini DisplayPort™ Male 32 AWG White Cable 10FT
DPM-MDPM-WH-15F	DisplayPort™ Male to Mini DisplayPort™ Male 32 AWG White Cable 15FT

HDMI Male to Mini DisplayPort™ Male Cable White

ENET Part Number	Description
HDMIM-MDPM-WH-3F	HDMI Male to Mini DisplayPort™ Male 32 AWG White Cable 3FT
HDMIM-MDPM-WH-6F	HDMI Male to Mini DisplayPort™ Male 32 AWG White Cable 6FT
HDMIM-MDPM-WH-10F	HDMI Male to Mini DisplayPort™ Male 32 AWG White Cable 10FT
HDMIM-MDPM-WH-15F	HDMI Male to Mini DisplayPort™ Male 32 AWG White Cable 15FT

Video Cables



Computer Monitor Cable-Super VGA Monitor Cable

S-VGA Male to S-VGA Male w/Ferrite Core Cable

ENET Part Number	Description
SVGAM2-3F	S-VGA HD 15 Male to S-VGA HD 15 Male/w Ferrite Core 3FT Black Cable
SVGAM2-6F	S-VGA HD 15 Male to S-VGA HD 15 Male/w Ferrite Core 6FT Black Cable
SVGAM2-10F	S-VGA HD 15 Male to S-VGA HD 15 Male/w Ferrite Core 10FT Black Cable
SVGAM2-15F	S-VGA HD 15 Male to S-VGA HD 15 Male/w Ferrite Core 15FT Black Cable
SVGAM2-25F	S-VGA HD 15 Male to S-VGA HD 15 Male/w Ferrite Core 25FT Black Cable
SVGAM2-50F	S-VGA HD 15 Male to S-VGA HD 15 Male/w Ferrite Core 50FT Black Cable
SVGAM2-75F	S-VGA HD 15 Male to S-VGA HD 15 Male/w Ferrite Core 75FT Black Cable
SVGAM2-100F	S-VGA HD 15 Male to S-VGA HD 15 Male/w Ferrite Core 100FT Black Cable

S-VGA Male to S-VGA Female w/Ferrite Core Cable

ENET Part Number	Description
SVGAM-SVGAF-3F	S-VGA HD 15 Male to S-VGA HD 15 Female/w Ferrite Core 3FT Black Cable
SVGAM-SVGAF-6F	S-VGA HD 15 Male to S-VGA HD 15 Female/w Ferrite Core 6FT Black Cable
SVGAM-SVGAF-10F	S-VGA HD 15 Male to S-VGA HD 15 Female/w Ferrite Core 10FT Black Cable
SVGAM-SVGAF-15F	S-VGA HD 15 Male to S-VGA HD 15 Female/w Ferrite Core 15FT Black Cable
SVGAM-SVGAF-25F	S-VGA HD 15 Male to S-VGA HD 15 Female/w Ferrite Core 25FT Black Cable
SVGAM-SVGAF-50F	S-VGA HD 15 Male to S-VGA HD 15 Female/w Ferrite Core 50FT Black Cable
SVGAM-SVGAF-75F	S-VGA HD 15 Male to S-VGA HD 15 Female/w Ferrite Core 75FT Black Cable
SVGAM-SVGAF-100F	S-VGA HD 15 Male to S-VGA HD 15 Female/w Ferrite Core 100FT Black Cable

S-VGA w/3.5mm Stereo Audio

ENET Part Number	Description
SVGAM2-3.5MMST2-3F	S-VGA Male to S-VGA Male w/3.5mm Stereo Audio Cable 3FT Black
SVGAM2-3.5MMST2-6F	S-VGA Male to S-VGA Male w/3.5mm Stereo Audio Cable 6FT Black
SVGAM2-3.5MMST2-10F	S-VGA Male to S-VGA Male w/3.5mm Stereo Audio Cable 10FT Black
SVGAM2-3.5MMST2-15F	S-VGA Male to S-VGA Male w/3.5mm Stereo Audio Cable 15FT Black
SVGAM2-3.5MMST2-25F	S-VGA Male to S-VGA Male w/3.5mm Stereo Audio Cable 25FT Black
SVGAM2-3.5MMST2-50F	S-VGA Male to S-VGA Male w/3.5mm Stereo Audio Cable 50FT Black
SVGAM2-3.5MMST2-75F	S-VGA Male to S-VGA Male w/3.5mm Stereo Audio Cable 75FT Black
SVGAM2-3.5MMST2-100F	S-VGA Male to S-VGA Male w/3.5mm Stereo Audio Cable 100FT Black

Micro Super VGA Monitor Cable

Micro S-VGA Male to Micro S-VGA Male Black Cable

ENET Part Number	Description
MICSVGAM2-3F	Micro S-VGA HD 15 Male to Micro S-VGA HD 15 Male Slim Wire and Hood w/Ferrite Core 3FT Black Cable
MICSVGAM2-6F	Micro S-VGA HD 15 Male to Micro S-VGA HD 15 Male Slim Wire and Hood w/Ferrite Core 6FT Black Cable
MICSVGAM2-10F	Micro S-VGA HD 15 Male to Micro S-VGA HD 15 Male Slim Wire and Hood w/Ferrite Core 10FT Black Cable
MICSVGAM2-15F	Micro S-VGA HD 15 Male to Micro S-VGA HD 15 Male Slim Wire and Hood w/Ferrite Core 15FT Black Cable

Micro Super VGA Monitor Cable - Continued

Micro S-VGA Male to Micro S-VGA Male Black Cable

ENET Part Number	Description
MICSVGAM2-25F	Micro S-VGA HD 15 Male to Micro S-VGA HD 15 Male Slim Wire and Hood w/Ferrite Core 25FT Black Cable
MICSVGAM2-50F	Micro S-VGA HD 15 Male to Micro S-VGA HD 15 Male Slim Wire and Hood w/Ferrite Core 50FT Black Cable

Micro S-VGA Male to Micro S-VGA Female Black Cable

ENET Part Number	Description
MICSVGAM-MICSVGAF-6F	Micro S-VGA HD 15 Male to Micro S-VGA HD 15 Female Slim Wire and Hood w/Ferrite Core 6FT Black Cable
MICSVGAM-MICSVGAF-10F	Micro S-VGA HD 15 Male to Micro S-VGA HD 15 Female Slim Wire and Hood w/Ferrite Core 10FT Black Cable
MICSVGAM-MICSVGAF-15F	Micro S-VGA HD 15 Male to Micro S-VGA HD 15 Female Slim Wire and Hood w/Ferrite Core 15FT Black Cable
MICSVGAM-MICSVGAF-25F	Micro S-VGA HD 15 Male to Micro S-VGA HD 15 Female Slim Wire and Hood w/Ferrite Core 25FT Black Cable
MICSVGAM-MICSVGAF-50F	Micro S-VGA HD 15 Male to Micro S-VGA HD 15 Female Slim Wire and Hood w/Ferrite Core 50FT Black Cable

Micro S-VGA Male (2) w/3.5mm Stereo Audio (2)

ENET Part Number	Description
MICSVGAM2-3.5MMST2-3F	Micro S-VGA HD 15 Male to Micro S-VGA HD 15 Male w/3.5mm Stereo Audio Cable 3FT Black
MICSVGAM2-3.5MMST2-6F	Micro S-VGA HD 15 Male to Micro S-VGA HD 15 Male w/3.5mm Stereo Audio Cable 6FT Black
MICSVGAM2-3.5MMST2-10F	Micro S-VGA HD 15 Male to Micro S-VGA HD 15 Male w/3.5mm Stereo Audio Cable 10FT Black
MICSVGAM2-3.5MMST2-15F	Micro S-VGA HD 15 Male to Micro S-VGA HD 15 Male w/3.5mm Stereo Audio Cable 15FT Black
MICSVGAM2-3.5MMST2-25F	Micro S-VGA HD 15 Male to Micro S-VGA HD 15 Male w/3.5mm Stereo Audio Cable 25FT Black
MICSVGAM2-3.5MMST2-35F	Micro S-VGA HD 15 Male to Micro S-VGA HD 15 Male w/3.5mm Stereo Audio Cable 35FT Black
MICSVGAM2-3.5MMST2-50F	Micro S-VGA HD 15 Male to Micro S-VGA HD 15 Male w/3.5mm Stereo Audio Cable 50FT Black

HDMI Cables

HDMI Male to HDMI Male Black Cables

ENET Part Number	Description
HDMI2-3F-ENC	HDMI Male To HDMI Male High Speed 28AWG 3FT Black Cable
HDMI2-6F-ENC	HDMI Male To HDMI Male High Speed 28AWG 6FT Black Cable
HDMI2-10F-ENC	HDMI Male To HDMI Male High Speed 28AWG 10FT Black Cable
HDMI2-15F-ENC	HDMI Male To HDMI Male High Speed 28AWG 15FT Black Cable
HDMI2-25F-ENC	HDMI Male To HDMI Male High Speed 28AWG 25FT Black Cable

HDMI Male to HDMI Female Extension Cables

ENET Part Number	Description
HDMIM-HDMIF-3F	HDMI Male to HDMI Female Extension Cable w/ Ethernet 24AWG Black Cable 3FT
HDMIM-HDMIF-6F	HDMI Male to HDMI Female Extension Cable w/ Ethernet 24AWG Black Cable 6FT
HDMIM-HDMIF-10F	HDMI Male to HDMI Female Extension Cable w/ Ethernet 24AWG Black Cable 10FT
HDMIM-HDMIF-15F	HDMI Male to HDMI Female Extension Cable w/ Ethernet 24AWG Black Cable 15FT
HDMIM-HDMIF-25F	HDMI Male to HDMI Female Extension Cable w/ Ethernet 24AWG Black Cable 25FT

HDMI Cables - Continued

HDMI To Mini HDMI Cable

ENET Part Number	Description
HDMIM-MHDMIM-3F	HDMI Male to Mini HDMI Male Active Cable 3FT Black
HDMIM-MHDMIM-6F	HDMI Male to Mini HDMI Male Active Cable 6FT Black
HDMIM-MHDMIM-10F	HDMI Male to Mini HDMI Male Active Cable 10FT Black
HDMIM-MHDMIM-15F	HDMI Male to Mini HDMI Male Active Cable 15FT Black

HDMI To DVI Cables

ENET Part Number	Description
HDMIM-DVIM-1M	HDMI Male to DVI Male Active Cable Assembly 1M Black
HDMIM-DVIM-2M	HDMI Male to DVI Male Active Cable Assembly 2M Black
HDMIM-DVIM-3M	HDMI Male to DVI Male Active Cable Assembly 3M Black
HDMIM-DVIM-5M	HDMI Male to DVI Male Active Cable Assembly 5M Black

DVI Analog Cable (Digital Visual interface)

DVI to Monitor/Video Cable (VGA)

ENET Part Number	Description
DVIAM-VGAM-1M	DVI-Analog Male to VGA Male 1M Black
DVIAM-VGAM-2M	DVI-Analog Male to VGA Male 2M Black
DVIAM-VGAM-3M	DVI-Analog Male to VGA Male 3M Black
DVIAM-VGAM-5M	DVI-Analog Male to VGA Male 5M Black

DVI Digital Cables

DVI-D Male To DVI-D Male Dual Link Black Colr/Gold Connector

ENET Part Number	Description
DVIDM2-DL-2M	DVI Digital Male to DVI Digital Male Dual Link Cable Black 2 Meter
DVIDM2-DL-3M	DVI Digital Male to DVI Digital Male Dual Link Cable Black 3 Meter
DVIDM2-DL-5M	DVI Digital Male to DVI Digital Male Dual Link Cable Black 5 Meter
DVIDM2-DL-25F	DVI Digital Male to DVI Digital Male Dual Link Cable Black 25 Meter

Adapters



DisplayPort™ Male To HDMI Female Adapter Black

ENET Part Number	Description
AD-DPM-HDMIF-8IN	DisplayPort™ Male to HDMI Female Active Adapter Cable 8 INCH Black

DisplayPort™ Male To DVI Female Adapter Black

ENET Part Number	Description
AD-DPM-DVIF-8IN	DisplayPort™ Male to DVI Female Active Adapter Cable 8 INCH 28 AWG Black

DisplayPort™ Male To VGA Female Adapter Black

ENET Part Number	Description
AD-DPM-VGAF-8IN	DisplayPort™ Male to VGA Female Active Adapter/Converter 8 INCH Black Cable

HDMI Male To VGA Female Adapter White

ENET Part Number	Description
AD-HDMIM-VGAF-WH-8IN	HDMI Male to VGA Female Active Adapter Cable 8 INCH White

Mini DisplayPort™ Male To DVI Female Adapter White

ENET Part Number	Description
AD-DVIF-MDPM-WH-8IN	DVI Female to Mini DisplayPort™ Male 32 AWG White Adapter Cable 8 INCH

Mini DisplayPort™ Male To VGA Female Adapter White

ENET Part Number	Description
AD-VGAF-MDPM-WH-8IN	VGA Female to Mini DisplayPort™ Male 32 AWG White Adapter Cable 8 INCH

HDMI A Male To VGA Female Adapter White

ENET Part Number	Description
AD-HDMIM-VGAF-WH-8IN	HDMI Male to VGA Female Active Adapter Cable 8 INCH White

USB3.1 Male To DisplayPort™ Female White

ENET Part Number	Description
AD-USB3.1CM-DPF-WH-8	USB 3.1 C Male To DisplayPort™ Female White Adapter Cable 8 INCH

USB3.1 Male To VGA Female White

ENET Part Number	Description
AD-USB3.1CM-VGAF-WH-8	USB 3.1 C Male To VGA Female White Adapter Cable 8 INCH

USB3.1 Male To HDMI Female White

ENET Part Number	Description
AD-USB3.1CM-HDMIF-WH-8	USB 3.1 C Male To HDMI Female White Adapter Cable 8 INCH

USB3.0 A Male To HDMI Female White

ENET Part Number	Description
AD-USB3.0AM-HDMIF-WH-8	USB 3.0 A Male To HDMI Female White Adapter Cable 8 INCH

USB3.1 Male To Gigabit Ethernet Adapter

ENET Part Number	Description
AD-USB3.1CM-RJ45F-WH-8IN	USB 3.1 C Male To RJ-45 Female Gigabit Ethernet White Adapter Cable 8 INCH

USB3.0 Male To Gigabit Ethernet Adapter

ENET Part Number	Description
AD-USB3.0M-RJ45F-WH-8IN	USB 3.0 Male To RJ-45 Female Gigabit Ethernet White Adapter Cable 8 INCH

Attenuators - Couplers



Attenuators

LC	
ENET Part Number	Description
ATT-LC1DB-ENC	Fiber Optic Inline LC UPC 1dB Attenuator
ATT-LC2DB-ENC	Fiber Optic Inline LC UPC 2dB Attenuator
ATT-LC3DB-ENC	Fiber Optic Inline LC UPC 3dB Attenuator
ATT-LC4DB-ENC	Fiber Optic Inline LC UPC 4dB Attenuator
ATT-LC5DB-ENC	Fiber Optic Inline LC UPC 5dB Attenuator
ATT-LC6DB-ENC	Fiber Optic Inline LC UPC 6dB Attenuator
ATT-LC7DB-ENC	Fiber Optic Inline LC UPC 7dB Attenuator
ATT-LC8DB-ENC	Fiber Optic Inline LC UPC 8dB Attenuator
ATT-LC10DB-ENC	Fiber Optic Inline LC UPC 10dB Attenuator
ATT-LC15DB-ENC	Fiber Optic Inline LC UPC 15dB Attenuator
ATT-LC20DB-ENC	Fiber Optic Inline LC UPC 20dB Attenuator

SC	
ENET Part Number	Description
ATT-SC1DB-ENC	Fiber Optic Inline SC UPC 1dB Attenuator
ATT-SC2DB-ENC	Fiber Optic Inline SC UPC 2dB Attenuator
ATT-SC3DB-ENC	Fiber Optic Inline SC UPC 3dB Attenuator
ATT-SC4DB-ENC	Fiber Optic Inline SC UPC 4dB Attenuator
ATT-SC5DB-ENC	Fiber Optic Inline SC UPC 5dB Attenuator
ATT-SC6DB-ENC	Fiber Optic Inline SC UPC 6dB Attenuator
ATT-SC7DB-ENC	Fiber Optic Inline SC UPC 7dB Attenuator
ATT-SC8DB-ENC	Fiber Optic Inline SC UPC 8dB Attenuator
ATT-SC10DB-ENC	Fiber Optic Inline SC UPC 10dB Attenuator
ATT-SC15DB-ENC	Fiber Optic Inline SC UPC 15dB Attenuator
ATT-SC20DB-ENC	Fiber Optic Inline SC UPC 20dB Attenuator

Inline Couplers

Cat5e	
ENET Part Number	Description
C5E-COUP-WH	Category 5E InLine F/F Coupler White
C5E-COUP-BK	Category 5E InLine F/F Coupler Black
C5E-SHCOUP	Category 5E InLine F/F Coupler Shielded

Cat6/Cat6A	
ENET Part Number	Description
C6-COUP-WH	Category 6 InLine F/F Coupler White
C6-SHCOUP	Category 6 InLine F/F Coupler Shielded
C6A-SHCOUP	Category 6A InLine F/F Coupler Shielded

Media Converters



10/100/1000Base Dual-Fiber

ENET Part Number	Description
ENMC-FGET-MMF	1x 10/100/1000Base-T RJ45 to 1x SC Duplex 1000Base-SX 850nm Multimode Fiber SC Connector 550m Media Converter Stand-Alone - Power Supply Included, Chassis/Rack Mountable
ENMC-FGET-MMF2	1x 10/100/1000Base-T RJ45 to 1x SC Duplex 1000Base-FX 1310nm Multimode Fiber SC Connector 2km Media Converter Stand-Alone - Power Supply Included, Chassis/Rack Mountable
ENMC-FGET-SMF20	1x 10/100/1000Base-T RJ45 to 1x SC Duplex 1000Base-LX 1310nm Single-mode Fiber SC Connector 20km Media Converter Stand-Alone - Power Supply Included, Chassis/Rack Mountable
ENMC-FGET-SMF40	1x 10/100/1000Base-T RJ45 to 1x Duplex SC 1000Base-EX 1310nm Single-mode Fiber SC Connector 40km Media Converter Stand-Alone - Power Supply Included, Chassis/Rack Mountable
ENMC-FGET-SMF80	1x 10/100/1000Base-T RJ45 to 1x Duplex SC 1000Base-ZX 1550nm Single-mode Fiber SC Connector 80km Media Converter Stand-Alone - Power Supply Included, Chassis/Rack Mountable
ENMC-FGET-SMF100	1x 10/100/1000Base-T RJ45 to 1x Duplex SC 1000Base-EZX 1550nm Single-mode Fiber SC Connector 100km Media Converter Stand-Alone - Power Supply Included, Chassis/Rack Mountable

10/100/1000Base WDM (BiDi) Single-Fiber

ENET Part Number	Description
ENMC-FGET-BXU20	1x 10/100/1000Base-T RJ45 to 1x Simplex SC 1000BaseU 1310nmTx/1550nm Rx Single-mode Single-Strand SC 20km WDM Media Converter Stand-Alone - Power Supply Included, Chassis/Rack Mountable
ENMC-FGET-BXD20	1x 10/100/1000Base-T RJ45 to 1x Simplex SC 1000BaseD 1550nmTx/1310nm Rx Single-mode Single-Strand SC 20km WDM Media Converter Stand-Alone - Power Supply Included, Chassis/Rack Mountable
ENMC-FGET-BXU40	1x 10/100/1000Base-T RJ45 to 1x Simplex SC 1000BaseU 1310nmTx/1550nm Rx Single-mode Single-Strand SC 40km WDM Media Converter Stand-Alone - Power Supply Included, Chassis/Rack Mountable
ENMC-FGET-BXD40	1x 10/100/1000Base-T RJ45 to 1x Simplex SC 1000BaseD 1550nmTx/1310nm Rx Single-mode Single-Strand SC 40km WDM Media Converter Stand-Alone - Power Supply Included, Chassis/Rack Mountable
ENMC-FGET-BXU80	1x 10/100/1000Base-T RJ45 to 1x Simplex SC 1000BaseU 1490nmTx/1550nm Rx Single-mode Single-Strand SC 80km WDM Media Converter Stand-Alone - Power Supply Included, Chassis/Rack Mountable
ENMC-FGET-BXD80	1x 10/100/1000Base-T RJ45 to 1x Simplex SC 1000BaseD 1550nmTx/1490nm Rx Single-mode Single-Strand SC 80km WDM Media Converter Stand-Alone - Power Supply Included, Chassis/Rack Mountable

10/100Base Dual-Fiber

ENET Part Number	Description
ENMC-FET-MMF2	1x 10/100Base-T to 1x Duplex SC 100Base-FX 1310nm Multimode Fiber SC 2km Media Converter Stand-Alone - Power Supply Included, Chassis/Rack Mountable
ENMC-FET-SMF	1x 10/100Base-T to 1x Duplex SC 100Base-LX 1310nm Single Mode Fiber SC Connector 20km Media Converter Stand-Alone - Power Supply Included, Chassis/Rack Mountable
ENMC-FET-SMF40	1x 10/100Base-T RJ45 to 1x Duplex SC 100Base-EX 1310nm Single Mode Fiber SC Connector 40km Media Converter Stand-Alone - Power Supply Included, Chassis/Rack Mountable
ENMC-FET-SMF80	1x 10/100Base-T RJ45 to 1x Duplex SC 100Base-ZX 1550nm Single Mode Fiber SC Connector 80km Media Converter Stand-Alone - Power Supply Included, Chassis/Rack Mountable
ENMC-FET-SMF100	1x 10/100Base-T RJ45 to 1x Duplex SC 100Base-ZX 1550nm Single Mode Fiber SC Connector 100km Media Converter Stand-Alone - Power Supply Included, Chassis/Rack Mountable
ENMC-FET-SMF120	1x 10/100Base-T RJ45 to 1x Duplex SC 100Base-EZX 1550nm Single Mode Fiber SC Connector 120km Media Converter Stand-Alone - Power Supply Included, Chassis/Rack Mountable

10/100Base WDM (BiDi) Single-Fiber

ENET Part Number	Description
ENMC-FET-BXU20	1x 10/100Base-T RJ45 to 1x Simplex SC 100BaseU 1310nmTx/1550nm Rx Single-mode Single-Strand SC 20km WDM Media Converter Stand-Alone - Power Supply Included, Chassis/Rack Mountable
ENMC-FET-BXD20	1x 10/100Base-T RJ45 to 1x Simplex SC 100BaseD 1550nmTx/1310nm Rx Single-mode Single-Strand SC 20km WDM Media Converter Stand-Alone - Power Supply Included, Chassis/Rack Mountable
ENMC-FET-BXU40	1x 10/100Base-T RJ45 to 1x Simplex SC 100BaseU 1310nmTx/1550nm Rx Single-mode Single-Strand SC 40km WDM Media Converter Stand-Alone - Power Supply Included, Chassis/Rack Mountable
ENMC-FET-BXD40	1x 10/100Base-T RJ45 to 1x Simplex SC 100BaseD 1550nmTx/1310nm Rx Single-mode Single-Strand SC 40km WDM Media Converter Stand-Alone - Power Supply Included, Chassis/Rack Mountable
ENMC-FET-BXU80	1x 10/100Base-T RJ45 to 1x Simplex SC 100BaseU 1490nmTx/1550nm Rx Single-mode Single-Strand SC 80km WDM Media Converter Stand-Alone - Power Supply Included, Chassis/Rack Mountable
ENMC-FET-BXD80	1x 10/100Base-T RJ45 to 1x Simplex SC 100BaseD 1550nmTx/1490nm Rx Single-mode Single-Strand SC 80km WDM Media Converter Stand-Alone - Power Supply Included, Chassis/Rack Mountable
ENMC-FET-BXU100	1x 10/100Base-T RJ45 to 1x Simplex SC 100BaseU 1490nmTx/1550nm Rx Single-mode Single-Strand SC 100km WDM Media Converter Stand-Alone - Power Supply Included, Chassis/Rack Mountable
ENMC-FET-BXD100	1x 10/100Base-T RJ45 to 1x Simplex SC 100BaseD 1550nmTx/1490nm Rx Single-mode Single-Strand SC 100km WDM Media Converter Stand-Alone - Power Supply Included, Chassis/Rack Mountable

10/100Base 2x RJ45 Ports

ENET Part Number	Description
ENMC-FE2T-MMF2	2x 10/100Base-T RJ45 to 1x Duplex SC 100Base-FX Multimode Fiber SC 2km Stand-Alone Media Converter
ENMC-FE2T-SMF	2x 10/100Base-T RJ45 to 1x Duplex SC 100Base-LX Single-mode Fiber 20km Stand-Alone Media Converter
ENMC-FE2T-SMF40	2x 10/100Base-T RJ45 to 1x Duplex SC 100Base-EX Single-mode Fiber 40km Stand-Alone Media Converter
ENMC-FE2T-SMF60	2x 10/100Base-T RJ45 to 1x Duplex SC 100Base-ZX Single-mode Fiber 60km Stand-Alone Media Converter
ENMC-FE2T-BXU20	2x 10/100Base-T RJ45 to 1x Simplex SC 100BaseU 1310nmTx/1550nm Rx Single-mode Single-Strand SC 20km WDM Stand-Alone Media Converter - Power Supply Included
ENMC-FE2T-BXD20	2x 10/100Base-T RJ45 to 1x Simplex SC 100BaseD 1550nmTx/1310nm Rx Single-mode Single-Strand SC 20km WDM Stand-Alone Media Converter - Power Supply Included
ENMC-FE2T-BXU40	2x 10/100Base-T RJ45 to 1x Simplex SC 100BaseU 1310nmTx/1550nm Rx Single-mode Single-Strand SC 40km WDM Stand-Alone Media Converter - Power Supply Included
ENMC-FE2T-BXD40	2x 10/100Base-T RJ45 to 1x Simplex SC 100BaseD 1550nmTx/1310nm Rx Single-mode Single-Strand SC 40km WDM Stand-Alone Media Converter - Power Supply Included
ENMC-FE2T-BXU60	2x 10/100Base-T RJ45 to 1x Simplex SC 100BaseU 1490nmTx/1550nm Rx Single-mode Single-Strand SC 60km WDM Stand-Alone Media Converter - Power Supply Included
ENMC-FE2T-BXD60	2x 10/100Base-T RJ45 to 1x Simplex SC 100BaseD 1550nmTx/1490nm Rx Single-mode Single-Strand SC 60km WDM Stand-Alone Media Converter - Power Supply Included

10/100Base 4x RJ45 Ports

ENET Part Number	Description
ENMC-FE4T-MMF2	4x 10/100Base-T RJ45 to 1x Duplex SC 100Base-FX Multimode Fiber SC 2km Stand-Alone Media Converter
ENMC-FE4T-SMF	4x 10/100Base-T RJ45 to 1x Duplex SC 100Base-LX Single-mode Fiber 20km Stand-Alone Media Converter
ENMC-FE4T-SMF40	4x 10/100Base-T RJ45 to 1x Duplex SC 100Base-EX Single-mode Fiber 40km Stand-Alone Media Converter
ENMC-FE4T-SMF60	4x 10/100Base-T RJ45 to 1x Duplex SC 100Base-ZX Single-mode Fiber 60km Stand-Alone Media Converter
ENMC-FE4T-BXU20	4x 10/100Base-T RJ45 to 1x Simplex SC 100BaseU 1310nmTx/1550nm Rx Single-mode Single-Strand SC 20km WDM Stand-Alone Media Converter - Power Supply Included

10/100Base 4x RJ45 Ports - Continued

ENET Part Number	Description
ENMC-FE4T-BXD20	4x 10/100Base-T RJ45 to 1x Simplex SC 100BaseD 1550nmTx/1310nm Rx Single-mode Single-Strand SC 20km WDM Stand-Alone Media Converter - Power Supply Included
ENMC-FE4T-BXU40	4x 10/100Base-T RJ45 to 1x Simplex SC 100BaseU 1310nmTx/1550nm Rx Single-mode Single-Strand SC 40km WDM Stand-Alone Media Converter - Power Supply Included
ENMC-FE4T-BXD40	4x 10/100Base-T RJ45 to 1x Simplex SC 100BaseD 1550nmTx/1310nm Rx Single-mode Single-Strand SC 40km WDM Stand-Alone Media Converter - Power Supply Included
ENMC-FE4T-BXU60	4x 10/100Base-T RJ45 to 1x Simplex SC 100BaseU 1490nmTx/1550nm Rx Single-mode Single-Strand SC 60km WDM Stand-Alone Media Converter - Power Supply Included
ENMC-FE4T-BXD60	4x 10/100Base-T RJ45 to 1x Simplex SC 100BaseD 1550nmTx/1490nm Rx Single-mode Single-Strand SC 60km WDM Stand-Alone Media Converter - Power Supply Included

10/100/1000 SFP Based

ENET Part Number	Description
ENMC-FGET-SFP	1x 10/100/1000M Copper RJ45 to 1x 1000Base-X SFP Gigabit Ethernet Fiber Media Converter Stand-Alone - Power Supply Included, Chassis/Rack Mountable with one SFP slot (without SFP). The ENMC-FGET-SFP is capable of accepting a wide range of SFP modules. Those SFP modules include: SFP-SX, SFP-LX, SFP-EX, SFP-ZX, BX SFP, CWDM-SFP, and DWDM-SFP
ENMC-FGE2T-2SFP	2x 10/100/1000Base-T RJ45 to 2x 1000Base-X Open SFP Slots Media Converter Stand-Alone - Power Supply Included, Chassis/Rack Mountable (without SFP)
ENMC-FGE4T-2SFP	4x 10/100/1000Base-T RJ45 to 2x 1000Base-X Open SFP Slot Media Converter Stand-Alone - Power Supply Included, Chassis/Rack Mountable 4 UTP (without SFP)
ENTMC-FGETP-SFP	1x 10/100/1000Base-T Power Over Ethernet (PoE) to 1x 1000Base-X SFP (without SFP) Power Sourcing Equipment (PSE) Media Converter Stand-Alone - Power Supply Included, Chassis/Rack Mountable TAA Compliant.

10GBase XFP

ENET Part Number	Description
ENMC-10GET-XFP	10GBase Copper to Fiber 1x 10GBase-T RJ45 to 10GBase-X XFP Media Converter (without XFP).

Power-Over-Ethernet (PoE)

ENET Part Number	Description
ENMC-FETP-MMF2	1x 10/100Base-T Power Over Ethernet (PoE) RJ45 to 1x Duplex SC 100Base-FX Multimode 2km, IEEE802.3, 33W total
ENMC-FETP-SMF	1x 10/100Base-T Power Over Ethernet (PoE) RJ45 to 1x Duplex SC 100Base-LX Single-mode 20km, IEEE802.3, 33W total
ENMC-FGETP-MMF	1x 10/100/1000Base-T Power Over Ethernet (PoE) RJ45 to 1x Duplex SC 1000Base-FX Gigabit Ethernet Multimode 2km, IEEE802.3, 33W total
ENMC-FGETP-SMF	1x 10/100/1000Base-T Power Over Ethernet (PoE) RJ45 to 1x Duplex SC Gigabit Ethernet Single-mode Duplex SC Connector, 20km, IEEE802.3, 33W total

19" 2U Rack-Mount Chassis

ENET Part Number	Description
ENMC-C2U14DP	14-Slot 19" 2U Media Converter Rack-Mount Chassis Dual AC Power Supply 220V

OEM Compatible Network Interface Cards (NIC)



40Gbps

Brand	OEM P/N	ENET P/N	Description
Intel®	XL710QDA2	XL710QDA2-ENC	40Gb Dual-Port PCI Express x8 Network Interface Card (NIC) 2x Open QSFP+ Ports Intel XL710 Chipset Based Intel® Compatible
Silicom	PE340G2Qi71	PE340G2Qi71-ENC	40Gb Dual-Port PCI Express x8 Network Interface Card (NIC) 2x Open QSFP+ Ports Intel XL710 Chipset Based Silicom Compatible

10Gbps

Brand	OEM P/N	ENET P/N	Description
Chelsio®	T520-CR	T520-CR-ENC	10Gb Dual-Port PCI Express x8 Network Interface Card (NIC) 2x Open SFP+ Ports Intel 82599 Chipset Based Chelsio® Compatible
Chelsio®	T420-CR	T420-CR-ENC	10Gb Dual-Port PCI Express x8 Network Interface Card (NIC) 2x Open SFP+ Ports Intel 82599 Chipset Based Chelsio® Compatible
Cisco®	UCSC-PCIE-CSC-02	UCSC-PCIE-CSC-02-ENC	10Gb Dual-Port PCI Express x8 Network Interface Card (NIC) 2x Open SFP+ Ports Intel 82599 Chipset Based Cisco® Compatible
Cisco®	N2XX-AIPCI01	N2XX-AIPCI01-ENC	10Gb Dual-Port PCI Express x8 Network Interface Card (NIC) 2x Open SFP+ Ports Intel 82599 Chipset Based Cisco® Compatible
Dell®	430-4436	430-4436-ENC	10Gb Dual-Port PCI Express x8 Network Interface Card (NIC) 2x Open SFP+ Ports Intel 82599 Chipset Based Dell® Compatible
Dell®	430-4435	430-4435-ENC	10Gb Dual-Port PCI Express x8 Network Interface Card (NIC) 2x Open SFP+ Ports Intel 82599 Chipset Based Dell® Compatible
Dell®	430-3815	430-3815-ENC	10Gb Dual-Port PCI Express x8 Network Interface Card (NIC) 2x Open SFP+ Ports Intel 82599 Chipset Based Dell® Compatible
HP®	BK835A	BK835A-ENC	10Gb Dual-Port PCI Express x8 Network Interface Card (NIC) 2x Open SFP+ Ports Intel 82599 Chipset Based HP® Compatible
HP®	718904-B21	718904-B21-ENC	10Gb Dual-Port PCI Express x8 Network Interface Card (NIC) 2x Open SFP+ Ports Intel 82599 Chipset Based HP® Compatible
HP®	665249-B21	665249-B21-ENC	10Gb Dual-Port PCI Express x8 Network Interface Card (NIC) 2x Open SFP+ Ports Intel 82599 Chipset Based HP® Compatible
HP®	593717-B21	593717-B21-ENC	10Gb Dual-Port PCI Express x8 Network Interface Card (NIC) 2x Open SFP+ Ports Intel 82599 Chipset Based HP® Compatible
HP®	581201-B21	581201-B21-ENC	10Gb Dual-Port PCI Express x8 Network Interface Card (NIC) 2x Open SFP+ Ports Intel 82599 Chipset Based HP® Compatible
HP®	468332-B21	468332-B21-ENC	10Gb Dual-Port PCI Express x8 Network Interface Card (NIC) 2x Open SFP+ Ports Intel 82599 Chipset Based HP® Compatible
HP®	614203-B21	614203-B21-ENC	10Gb Dual-Port PCI Express x8 Network Interface Card (NIC) 2x Open SFP+ Ports Intel 82599 Chipset Based HP® Compatible
IBM®	90Y6456	90Y6456-ENC	10Gb Dual-Port PCI Express x8 Network Interface Card (NIC) 2x Open SFP+ Ports Intel 82599 Chipset Based IBM® Compatible
IBM®	49Y7980	49Y7980-ENC	10Gb Dual-Port PCI Express x8 Network Interface Card (NIC) 2x Open SFP+ Ports Intel 82599 Chipset Based IBM® Compatible
IBM®	49Y7960	49Y7960-ENC	10Gb Dual-Port PCI Express x8 Network Interface Card (NIC) 2x Open SFP+ Ports Intel 82599 Chipset Based IBM® Compatible

10Gbps - Continued

Brand	OEM P/N	ENET P/N	Description
IBM®	95Y3762	95Y3762-ENC	10Gb Dual-Port PCI Express x8 Network Interface Card (NIC) 2x Open SFP+ Ports Intel 82599 Chipset Based IBM® Compatible
IBM®	42C1800	42C1800-ENC	10Gb Dual-Port PCI Express x8 Network Interface Card (NIC) 2x Open SFP+ Ports Intel 82599 Chipset Based IBM® Compatible
IBM®	81Y8021	81Y8021-ENC	10Gb Dual-Port PCI Express x8 Network Interface Card (NIC) 2x Open SFP+ Ports Intel 82599 Chipset Based IBM® Compatible
IBM®	46M2237	46M2237-ENC	10Gb Dual-Port PCI Express x8 Network Interface Card (NIC) 2x Open SFP+ Ports Intel 82599 Chipset Based IBM® Compatible
Intel®	E10G42BTDA	E10G42BTDA-ENC	10Gb Dual-Port PCI Express x8 Network Interface Card (NIC) 2x Open SFP+ Ports Intel 82599 Chipset Based Intel® Compatible
Mellanox®	MHQH29C-XTR	MHQH29C-XTR-ENC	10Gb Dual-Port PCI Express x8 Network Interface Card (NIC) 2x Open SFP+ Ports Intel 82599 Chipset Based Mellanox® Compatible
QLogic®	QLE8362-CU-CK	QLE8362-CU-CK-ENC	10Gb Dual-Port PCI Express x8 Network Interface Card (NIC) 2x Open SFP+ Ports Intel 82599 Chipset Based QLogic® Compatible
QLogic®	QLE8242-CU-CK	QLE8242-CU-CK-ENC	10Gb Dual-Port PCI Express x8 Network Interface Card (NIC) 2x Open SFP+ Ports Intel 82599 Chipset Based QLogic® Compatible
QLogic®	QLE3242-CU-CK	QLE3242-CU-CK-ENC	10Gb Dual-Port PCI Express x8 Network Interface Card (NIC) 2x Open SFP+ Ports Intel 82599 Chipset Based QLogic® Compatible
Solarflare®	SFN6122F	SFN6122F-ENC	10Gb Dual-Port PCI Express x8 Network Interface Card (NIC) 2x Open SFP+ Ports Intel 82599 Chipset Based Solarflare® Compatible
Solarflare®	SFN5322F	SFN5322F-ENC	10Gb Dual-Port PCI Express x8 Network Interface Card (NIC) 2x Open SFP+ Ports Intel 82599 Chipset Based Solarflare® Compatible
Solarflare®	SFN5162F	SFN5162F-ENC	10Gb Dual-Port PCI Express x8 Network Interface Card (NIC) 2x Open SFP+ Ports Intel 82599 Chipset Based Solarflare® Compatible
Solarflare®	SFN5122F	SFN5122F-ENC	10Gb Dual-Port PCI Express x8 Network Interface Card (NIC) 2x Open SFP+ Ports Intel 82599 Chipset Based Solarflare® Compatible
QLogic®	QLE8240-CU-CK	QLE8240-CU-CK-ENC	10Gb Single-Port PCI Express x8 Network Interface Card (NIC) 1x Open SFP+ Port Intel 82599 Chipset Based QLogic® Compatible
QLogic®	QLE8360-CU-CK	QLE8360-CU-CK-ENC	10Gb Single-Port PCI Express x8 Network Interface Card (NIC) 1x Open SFP+ Port Intel 82599 Chipset Based QLogic® Compatible
Solarflare®	SFN5152F	SFN5152F-ENC	10Gb Single-Port PCI Express x8 Network Interface Card (NIC) 1x Open SFP+ Port Intel 82599 Chipset Based Solarflare® Compatible
FastFrame	FFRM-NT11-000	FFRM-NT11-000-ENC	10Gb Single-Port PCI Express x8 Network Interface Card (NIC) 1x RJ45 Port Intel X540 Chipset Based FastFrame Compatible
Intel®	X540-T1	X540-T1-ENC	10Gb Single-Port PCI Express x8 Network Interface Card (NIC) 1x RJ45 Port Intel X540 Chipset Based Intel® Compatible

10Gbps - Continued

Brand	OEM P/N	ENET P/N	Description
Cisco®	UCSC-PCIE-BTG=	UCSC-PCIE-BTG-ENC	10Gb Dual-Port PCI Express x8 Network Interface Card (NIC) 2x RJ45 Port Intel X540 Chipset Based Cisco® Compatible
Cisco®	UCSC-PCIE-ITG	UCSC-PCIE-ITG-ENC	10Gb Dual-Port PCI Express x8 Network Interface Card (NIC) 2x RJ45 Port Intel X540 Chipset Based Cisco® Compatible
HP®	656596-B21	656596-B21-ENC	10Gb Dual-Port PCI Express x8 Network Interface Card (NIC) 2x RJ45 Port Intel X540 Chipset Based HP® Compatible
IBM®	49Y7970	49Y7970-ENC	10Gb Dual-Port PCI Express x8 Network Interface Card (NIC) 2x RJ45 Port Intel X540 Chipset Based IBM® Compatible
Intel®	X540T2	X540T2-ENC	10Gb Dual-Port PCI Express x8 Network Interface Card (NIC) 2x RJ45 Port Intel X540 Chipset Based Intel® Compatible
Lenovo®	0C19497	0C19497-ENC	10Gb Dual-Port PCI Express x8 Network Interface Card (NIC) 2x RJ45 Port Intel X540 Chipset Based Lenovo® Compatible
QLogic®	QLE3242-RJ-CK	QLE3242-RJ-CK-ENC	10Gb Dual-Port PCI Express x8 Network Interface Card (NIC) 2x RJ45 Port Intel X540 Chipset Based QLogic® Compatible

1Gbps

Brand	OEM P/N	ENET P/N	Description
IBM®	42C1750	42C1750-ENC	1Gb Dual-Port PCI Express x4 Network Interface Card (NIC) 2x Open SFP Ports Intel 82576EB Chipset Based IBM® Compatible
Intel®	E1G41EF	E1G41EF-ENC	1Gb Dual-Port PCI Express x4 Network Interface Card (NIC) 2x Open SFP Ports Intel 82576EB Chipset Based Intel® Compatible
Intel®	E1G42EF	E1G42EF-ENC	1Gb Dual-Port PCI Express x4 Network Interface Card (NIC) 2x Open SFP Ports Intel 82576EB Chipset Based Intel® Compatible
ZBNET	ZBE9602EF	ZBE9602EF-ENC	1Gb Dual-Port PCI Express x4 Network Interface Card (NIC) 2x Open SFP Ports Intel 82576EB Chipset Based ZBNET Compatible
Cisco®	N2XX-ABPCI03-M3	N2XX-ABPCI03-M3-ENC	10/100/1000Mbps Quad-Port PCI Express x4 Network Interface Card (NIC) 4x RJ45 Port Intel 82580 Chipset Based Cisco® Compatible
Cisco®	UCSC-PCIE-IRJ45=	UCSC-PCIE-IRJ45-ENC	10/100/1000Mbps Quad-Port PCI Express x4 Network Interface Card (NIC) 4x RJ45 Port Intel 82580 Chipset Based Cisco® Compatible
HP®	435508-B21	435508-B21-ENC	10/100/1000Mbps Quad-Port PCI Express x4 Network Interface Card (NIC) 4x RJ45 Port Intel 82580 Chipset Based HP® Compatible
HP®	538696-B21	538696-B21-ENC	10/100/1000Mbps Quad-Port PCI Express x4 Network Interface Card (NIC) 4x RJ45 Port Intel 82580 Chipset Based HP® Compatible
HP®	593722-B21	593722-B21-ENC	10/100/1000Mbps Quad-Port PCI Express x4 Network Interface Card (NIC) 4x RJ45 Port Intel 82580 Chipset Based HP® Compatible
HP®	629135-B21	629135-B21-ENC	10/100/1000Mbps Quad-Port PCI Express x4 Network Interface Card (NIC) 4x RJ45 Port Intel 82580 Chipset Based HP® Compatible
HP®	647594-B21	647594-B21-ENC	10/100/1000Mbps Quad-Port PCI Express x4 Network Interface Card (NIC) 4x RJ45 Port Intel 82580 Chipset Based HP® Compatible

1Gbps - Continued

Brand	OEM P/N	ENET P/N	Description
HP®	665240-B21	665240-B21-ENC	10/100/1000Mbps Quad-Port PCI Express x4 Network Interface Card (NIC) 4x RJ45 Port Intel 82580 Chipset Based HP® Compatible
IBM®	49Y4240	49Y4240-ENC	10/100/1000Mbps Quad-Port PCI Express x4 Network Interface Card (NIC) 4x RJ45 Port Intel 82580 Chipset Based IBM® Compatible
IBM®	90Y9352	90Y9352-ENC	10/100/1000Mbps Quad-Port PCI Express x4 Network Interface Card (NIC) 4x RJ45 Port Intel 82580 Chipset Based IBM® Compatible
Intel®	E1G44HT	E1G44HT-ENC	10/100/1000Mbps Quad-Port PCI Express x4 Network Interface Card (NIC) 4x RJ45 Port Intel 82580 Chipset Based Intel® Compatible
Intel®	EXPI9404PTL	EXPI9404PTL-ENC	10/100/1000Mbps Quad-Port PCI Express x4 Network Interface Card (NIC) 4x RJ45 Port Intel 82580 Chipset Based Intel® Compatible
Intel®	I350T4	I350T4-ENC	10/100/1000Mbps Quad-Port PCI Express x4 Network Interface Card (NIC) 4x RJ45 Port Intel 82580 Chipset Based Intel® Compatible

Network Memory



880 Series Routers

OEM Part Number	ENET Part Number	Type	Description
MEM8XX-256U512D	MEM8XX-256U512D-ENA	ENET Approved	512MB DRAM Upgrade Cisco Router 880 Series
MEM8XX-256U512D	MEM8XX-256U512D-ENC	ENET Compatible	512MB DRAM Upgrade Cisco Router 880 Series
MEM8XX-256U768D	MEM8XX-256U768D-ENA	ENET Approved	512MB DRAM Upgrade Cisco Router 880 Series
MEM8XX-256U768D	MEM8XX-256U768D-ENC	ENET Compatible	512MB DRAM Upgrade Cisco Router 880 Series
MEM8XX-512U1GBD	MEM8XX-512U1GBD-ENC	ENET Compatible	512MB DRAM Upgrade Cisco Router 880 Series
MEM8XX-512U768D	MEM8XX-512U768D-ENA	ENET Approved	512MB DRAM Upgrade Cisco Router 880 Series
MEM8XX-512U768D	MEM8XX-512U768D-ENC	ENET Compatible	512MB DRAM Upgrade Cisco Router 880 Series

870 Series Routers

OEM Part Number	ENET Part Number	Type	Description
MEM870-64D, MEM870-128U192D	MEM870-64D-ENA	ENET Approved	64MB DRAM Upgrade Cisco Router 870 Series
MEM870-64D, MEM870-128U192D	MEM870-64D-ENC	ENET Compatible	64MB DRAM Upgrade Cisco Router 870 Series
MEM870-128D, MEM870-128U256D	MEM870-128D-ENA	ENET Approved	128MB DRAM Upgrade Cisco Router 870 Series
MEM870-128D, MEM870-128U256D	MEM870-128D-ENC	ENET Compatible	128MB DRAM Upgrade Cisco Router 870 Series
MEM870-8F	MEM870-8F-ENC	ENET Compatible	8MB Flash Upgrade Cisco Router 870 Series
MEM870-16F, MEM870-20U36F, MEM870-28U36F	MEM870-16F-ENC	ENET Compatible	16MB Flash Upgrade Cisco Router 870 Series
MEM870-32F, MEM870-20U52F, MEM870-28U52F	MEM870-32F-ENC	ENET Compatible	32MB Flash Upgrade Cisco Router 870 Series

1801, 1802, 1803, 1805 Routers

OEM Part Number	ENET Part Number	Type	Description
MEM180X-128D	MEM180X-128D-ENA	ENET Approved	128MB DRAM Upgrade Cisco Router 180X Series
MEM180X-128D	MEM180X-128D-ENC	ENET Compatible	128MB DRAM Upgrade Cisco Router 180X Series
MEM180X-256D, MEM180X-128U384D	MEM180X-256D-ENA	ENET Approved	256MB DRAM Upgrade Cisco Router 180X Series
MEM180X-256D, MEM180X-128U384D	MEM180X-256D-ENC	ENET Compatible	256MB DRAM Upgrade Cisco Router 180X Series
MEM1800-64CF, MEM1800-32U64CF	MEM1800-64CF-ENA	ENET Approved	64MB Flash Upgrade Cisco Router 1800 Series
MEM1800-64CF, MEM1800-32U64CF	MEM1800-64CF-ENC	ENET Compatible	64MB Flash Upgrade Cisco Router 1800 Series
MEM1800-32U128CF	MEM1800-32U128CF-ENA	ENET Approved	128MB Flash Upgrade Cisco Router 1800 Series
MEM1800-32U128CF	MEM1800-32U128CF-ENC	ENET Compatible	128MB Flash Upgrade Cisco Router 1800 Series

1811, 1812 Routers

OEM Part Number	ENET Part Number	Type	Description
MEM181X-128D, MEM181X-128U256D	MEM181X-128D-ENA	ENET Approved	128MB DRAM Upgrade Cisco Router 1811, 1812
MEM181X-128D, MEM181X-128U256D	MEM181X-128D-ENC	ENET Compatible	128MB DRAM Upgrade Cisco Router 1811, 1812
MEM181X-256D, MEM181X-128U384D	MEM181X-256D-ENA	ENET Approved	256MB DRAM Upgrade Cisco Router 1811, 1812
MEM181X-256D, MEM181X-128U384D	MEM181X-256D-ENC	ENET Compatible	128MB DRAM Upgrade Cisco Router 1811, 1812
MEM1800-64CF, MEM1800-32U64CF	MEM1800-64CF-ENA	ENET Approved	64MB Flash Upgrade Cisco Router 1800 Series
MEM1800-64CF, MEM1800-32U64CF	MEM1800-64CF-ENC	ENET Compatible	64MB Flash Upgrade Cisco Router 1800 Series
MEM1800-32U128CF	MEM1800-32U128CF-ENA	ENET Approved	128MB Flash Upgrade Cisco Router 1800 Series
MEM1800-32U128CF	MEM1800-32U128CF-ENC	ENET Compatible	128MB Flash Upgrade Cisco Router 1800 Series

1841 Router

OEM Part Number	ENET Part Number	Type	Description
MEM1841-128D, MEM1841-128U256D	MEM1841-128D-ENA	ENET Approved	128MB DRAM Upgrade Cisco Router 1841
MEM1841-128D, MEM1841-128U256D	MEM1841-128D-ENC	ENET Compatible	128MB DRAM Upgrade Cisco Router 1841
MEM1841-256D, MEM1841-128U384D	MEM1841-256D-ENA	ENET Approved	256MB DRAM Upgrade Cisco Router 1841
MEM1841-256D, MEM1841-128U384D	MEM1841-256D-ENC	ENET Compatible	256MB DRAM Upgrade Cisco Router 1841
MEM1800-32U128CF	MEM1800-32U128CF-ENA	ENET Approved	128MB Flash Upgrade Cisco Router 1800 Series
MEM1800-32U128CF	MEM1800-32U128CF-ENC	ENET Compatible	128MB Flash Upgrade Cisco Router 1800 Series
MEM1800-64CF, MEM1800-32U64CF	MEM1800-64CF-ENA	ENET Approved	64MB Flash Upgrade Cisco Router 1800 Series
MEM1800-64CF, MEM1800-32U64CF	MEM1800-64CF-ENC	ENET Compatible	64MB Flash Upgrade Cisco Router 1800 Series

1941 Router

OEM Part Number	ENET Part Number	Type	Description
MEM-1900-512MB, MEM-1900-512U1GB	MEM-1900-512MB-ENA	ENET Approved	512MB DRAM Upgrade Cisco Router 1941
MEM-1900-512MB, MEM-1900-512U1GB	MEM-1900-512MB-ENC	ENET Compatible	512MB DRAM Upgrade Cisco Router 1941
MEM-1900-1GB, MEM-1900-512U1.5GB	MEM-1900-1GB-ENA	ENET Approved	1GB DRAM Upgrade Cisco Router 1941
MEM-1900-1GB, MEM-1900-512U1.5GB	MEM-1900-1GB-ENC	ENET Compatible	1GB DRAM Upgrade Cisco Router 1941
MEM-1900-2GB, MEM-1900-512U2.5GB	MEM-1900-2GB-ENA	ENET Approved	2GB DRAM Upgrade Cisco Router 1941
MEM-1900-2GB, MEM-1900-512U2.5GB	MEM-1900-2GB-ENC	ENET Compatible	2GB DRAM Upgrade Cisco Router 1941
MEM-CF-256MB	MEM-CF-256MB-ENA	ENET Approved	256MB Flash Upgrade Cisco ISR Series Routers 1900, 2900, 3900
MEM-CF-256MB	MEM-CF-256MB-ENC	ENET Compatible	256MB Flash Upgrade Cisco ISR Series Routers 1900, 2900, 3901

1941 Router - Continued

OEM Part Number	ENET Part Number	Type	Description
MEM-CF-512MB, MEM-CF-256U512MB	MEM-CF-512MB-ENA	ENET Approved	512MB Flash Upgrade Cisco ISR Series Routers 1900, 2900, 3900
MEM-CF-512MB, MEM-CF-256U512MB	MEM-CF-512MB-ENC	ENET Compatible	512MB Flash Upgrade Cisco ISR Series Routers 1900, 2900, 3901
MEM-CF-1GB, MEM-CF-256U1GB	MEM-CF-1GB-ENA	ENET Approved	1GB Flash Upgrade Cisco ISR Series Routers 1900, 2900, 3900
MEM-CF-1GB, MEM-CF-256U1GB	MEM-CF-1GB-ENC	ENET Compatible	1GB Flash Upgrade Cisco ISR Series Routers 1900, 2900, 3901
MEM-CF-2GB, MEM-CF-256U2GB	MEM-CF-2GB-ENA	ENET Approved	2GB Flash Upgrade Cisco ISR Series Routers 1900, 2900, 3900
MEM-CF-2GB, MEM-CF-256U2GB	MEM-CF-2GB-ENC	ENET Compatible	2GB Flash Upgrade Cisco ISR Series Routers 1900, 2900, 3901
MEM-CF-4GB, MEM-CF-256U4GB	MEM-CF-4GB-ENA	ENET Approved	4GB Flash Upgrade Cisco ISR Series Routers 1900, 2900, 3900
MEM-CF-4GB, MEM-CF-256U4GB	MEM-CF-4GB-ENC	ENET Compatible	4GB Flash Upgrade Cisco ISR Series Routers 1900, 2900, 3900

2691 Router

OEM Part Number	ENET Part Number	Type	Description
MEM2691-128D, MEM2691-128U256D	MEM2691-128D-ENA	ENET Approved	128MB DRAM Upgrade Cisco Router 2690
MEM2691-128D, MEM2691-128U256D	MEM2691-128D-ENC	ENET Compatible	128MB DRAM Upgrade Cisco Router 2691
MEM2691-256D	MEM2691-256D-ENA	ENET Approved	256MB DRAM Upgrade Kit (2x128MB) Cisco Router 2691
MEM2691-256D	MEM2691-256D-ENC	ENET Compatible	256MB DRAM Upgrade Kit (2x128MB) Cisco Router 2691
MEM2691-64CF	MEM2691-64CF-ENA	ENET Approved	64MB Flash Upgrade Cisco Router 2691
MEM2691-64CF	MEM2691-64CF-ENC	ENET Compatible	64MB Flash Upgrade Cisco Router 2691
MEM2691-128CF	MEM2691-128CF-ENA	ENET Approved	128MB Flash Upgrade Cisco Router 2691
MEM2691-128CF	MEM2691-128CF-ENC	ENET Compatible	128MB Flash Upgrade Cisco Router 2691

2801 Router

OEM Part Number	ENET Part Number	Type	Description
MEM2801-128D, MEM2801-128U256D	MEM2801-128D-ENA	ENET Approved	128MB DRAM Upgrade Cisco Router 2801
MEM2801-128D, MEM2801-128U256D	MEM2801-128D-ENC	ENET Compatible	128MB DRAM Upgrade Cisco Router 2801
MEM2801-256D, MEM2801-128U384D	MEM2801-256D-ENA	ENET Approved	256MB DRAM Upgrade Cisco Router 2801
MEM2801-256D, MEM2801-128U384D	MEM2801-256D-ENC	ENET Compatible	256MB DRAM Upgrade Cisco Router 2801
MEM2800-64CF, MEM2800-32U64CF	MEM2800-64CF-ENA	ENET Approved	64MB Flash Upgrade Cisco Router 2800 Series
MEM2800-64CF, MEM2800-32U64CF	MEM2800-64CF-ENC	ENET Compatible	64MB Flash Upgrade Cisco Router 2800 Series
MEM2800-128CF, MEM2800-64U128CF	MEM2800-128CF-ENA	ENET Approved	128MB Flash Upgrade Cisco Router 2800 Series
MEM2800-128CF, MEM2800-64U128CF	MEM2800-128CF-ENC	ENET Compatible	128MB Flash Upgrade Cisco Router 2800 Series

2801 Router - Continued

OEM Part Number	ENET Part Number	Type	Description
MEM2800-256CF, MEM2800-64U256CF	MEM2800-256CF-ENA	ENET Approved	256MB Flash Upgrade Cisco Router 2800 Series
MEM2800-256CF, MEM2800-64U256CF	MEM2800-256CF-ENC	ENET Compatible	256MB Flash Upgrade Cisco Router 2800 Series
NOT OFFERED BY OEM	MEM2800-512CF-ENA	ENET Approved	512MB Flash Upgrade Cisco Router 2800 Series
NOT OFFERED BY OEM	MEM2800-512CF-ENC	ENET Compatible	512MB Flash Upgrade Cisco Router 2800 Series
NOT OFFERED BY OEM	MEM2800-CF1GB-ENC	ENET Compatible	1GB Flash Upgrade Cisco Router 2800 Series

2811 Router

OEM Part Number	ENET Part Number	Type	Description
MEM2811-256D, MEM2811-256U512D	MEM2811-256D-ENA	ENET Approved	256MB DRAM Upgrade Cisco Router 2811
MEM2811-256D, MEM2811-256U512D	MEM2811-256D-ENC	ENET Compatible	256MB DRAM Upgrade Cisco Router 2811
MEM2811-512D, MEM2811-256U768D	MEM2811-512D-ENA	ENET Approved	512MB DRAM Upgrade Cisco Router 2811
MEM2811-512D, MEM2811-256U768D	MEM2811-512D-ENC	ENET Compatible	512MB DRAM Upgrade Cisco Router 2811
MEM2800-64CF, MEM2800-32U64CF	MEM2800-64CF-ENA	ENET Approved	64MB Flash Upgrade Cisco Router 2800 Series
MEM2800-64CF, MEM2800-32U64CF	MEM2800-64CF-ENC	ENET Compatible	64MB Flash Upgrade Cisco Router 2800 Series
MEM2800-128CF, MEM2800-64U128CF	MEM2800-128CF-ENA	ENET Approved	128MB Flash Upgrade Cisco Router 2800 Series
MEM2800-128CF, MEM2800-64U128CF	MEM2800-128CF-ENC	ENET Compatible	128MB Flash Upgrade Cisco Router 2800 Series
MEM2800-256CF, MEM2800-64U256CF	MEM2800-256CF-ENA	ENET Approved	256MB Flash Upgrade Cisco Router 2800 Series
MEM2800-256CF, MEM2800-64U256CF	MEM2800-256CF-ENC	ENET Compatible	256MB Flash Upgrade Cisco Router 2800 Series
NOT OFFERED BY OEM	MEM2800-512CF-ENA	ENET Approved	512MB Flash Upgrade Cisco Router 2800 Series
NOT OFFERED BY OEM	MEM2800-512CF-ENC	ENET Compatible	512MB Flash Upgrade Cisco Router 2800 Series
NOT OFFERED BY OEM	MEM2800-CF1GB-ENC	ENET Compatible	1GB Flash Upgrade Cisco Router 2800 Series

2821 Router

OEM Part Number	ENET Part Number	Type	Description
MEM2821-256D	MEM2821-256D-ENA	ENET Approved	256MB DRAM Upgrade Cisco Router 2821
MEM2821-256D	MEM2821-256D-ENC	ENET Compatible	256MB DRAM Upgrade Cisco Router 2821
MEM2821-512D, MEM2821-256U768D, MEM2821-512U1024D	MEM2821-512D-ENA	ENET Approved	512MB DRAM Upgrade Cisco Router 2821
MEM2821-512D, MEM2821-256U768D, MEM2821-512U1024D	MEM2821-512D-ENC	ENET Compatible	512MB DRAM Upgrade Cisco Router 2821
MEM2821-256U1024D	MEM2821-256U1024D-ENA	ENET Approved	1GB DRAM Upgrade Kit Cisco Router 2821
MEM2821-256U1024D	MEM2821-256U1024D-ENC	ENET Compatible	1GB DRAM Upgrade Kit Cisco Router 2821

2821 Router - Continued

OEM Part Number	ENET Part Number	Type	Description
MEM2800-64CF, MEM2800-32U64CF	MEM2800-64CF-ENA	ENET Approved	64MB Flash Upgrade Cisco Router 2800 Series
MEM2800-64CF, MEM2800-32U64CF	MEM2800-64CF-ENC	ENET Compatible	64MB Flash Upgrade Cisco Router 2800 Series
MEM2800-128CF, MEM2800-64U128CF	MEM2800-128CF-ENA	ENET Approved	128MB Flash Upgrade Cisco Router 2800 Series
MEM2800-128CF, MEM2800-64U128CF	MEM2800-128CF-ENC	ENET Compatible	128MB Flash Upgrade Cisco Router 2800 Series
MEM2800-256CF, MEM2800-64U256CF	MEM2800-256CF-ENA	ENET Approved	256MB Flash Upgrade Cisco Router 2800 Series
MEM2800-256CF, MEM2800-64U256CF	MEM2800-256CF-ENC	ENET Compatible	256MB Flash Upgrade Cisco Router 2800 Series
NOT OFFERED BY OEM	MEM2800-512CF-ENA	ENET Approved	512MB Flash Upgrade Cisco Router 2800 Series
NOT OFFERED BY OEM	MEM2800-512CF-ENC	ENET Compatible	512MB Flash Upgrade Cisco Router 2800 Series
NOT OFFERED BY OEM	MEM2800-CF1GB-ENC	ENET Compatible	1GB Flash Upgrade Cisco Router 2800 Series

2851 Router

OEM Part Number	ENET Part Number	Type	Description
MEM2851-256D, MEM2851-256U512D	MEM2851-256D-ENA	ENET Approved	256MB DRAM Upgrade Cisco Router 2852
MEM2851-256D, MEM2851-256U512D	MEM2851-256D-ENC	ENET Compatible	256MB DRAM Upgrade Cisco Router 2851
MEM2851-512D, MEM2851-256U768D, MEM2851-512U1024D	MEM2851-512D-ENA	ENET Approved	512MB DRAM Upgrade Cisco Router 2851
MEM2851-512D, MEM2851-256U768D, MEM2851-512U1024D	MEM2851-512D-ENC	ENET Compatible	512MB DRAM Upgrade Cisco Router 2851
MEM2851-256U1024D	MEM2851-256U1024D-ENA	ENET Approved	1GB DRAM Upgrade Kit Cisco Router 2852
MEM2851-256U1024D	MEM2851-256U1024D-ENC	ENET Compatible	1GB DRAM Upgrade Kit Cisco Router 2851
MEM2800-64CF, MEM2800-32U64CF	MEM2800-64CF-ENA	ENET Approved	64MB Flash Upgrade Cisco Router 2800 Series
MEM2800-64CF, MEM2800-32U64CF	MEM2800-64CF-ENC	ENET Compatible	64MB Flash Upgrade Cisco Router 2800 Series
MEM2800-128CF, MEM2800-64U128CF	MEM2800-128CF-ENA	ENET Approved	128MB Flash Upgrade Cisco Router 2800 Series
MEM2800-128CF, MEM2800-64U128CF	MEM2800-128CF-ENC	ENET Compatible	128MB Flash Upgrade Cisco Router 2800 Series
MEM2800-256CF, MEM2800-64U256CF	MEM2800-256CF-ENA	ENET Approved	256MB Flash Upgrade Cisco Router 2800 Series
MEM2800-256CF, MEM2800-64U256CF	MEM2800-256CF-ENC	ENET Compatible	256MB Flash Upgrade Cisco Router 2800 Series
NOT OFFERED BY OEM	MEM2800-512CF-ENA	ENET Approved	512MB Flash Upgrade Cisco Router 2800 Series
NOT OFFERED BY OEM	MEM2800-512CF-ENC	ENET Compatible	512MB Flash Upgrade Cisco Router 2800 Series
NOT OFFERED BY OEM	MEM2800-CF1GB-ENC	ENET Compatible	1GB Flash Upgrade Cisco Router 2800 Series

2901, 2911, 2921 Router

OEM Part Number	ENET Part Number	Type	Description
MEM-2900-512MB, MEM-2900-512U1GB	MEM-2900-512MB-ENA	ENET Approved	512MB DRAM Upgrade Cisco Router 2900 Series
MEM-2900-512MB, MEM-2900-512U1GB	MEM-2900-512MB-ENC	ENET Compatible	512MB DRAM Upgrade Cisco Router 2900 Series
MEM-2900-1GB, MEM-2900-512U1.5GB	MEM-2900-1GB-ENA	ENET Approved	1GB DRAM Upgrade Cisco Router 2900 Series
MEM-2900-1GB, MEM-2900-512U1.5GB	MEM-2900-1GB-ENC	ENET Compatible	1GB DRAM Upgrade Cisco Router 2900 Series
MEM-2900-2GB, MEM-2900-512U2.5GB	MEM-2900-2GB-ENA	ENET Approved	2GB DRAM Upgrade Cisco Router 2900 Series
MEM-2900-2GB, MEM-2900-512U2.5GB	MEM-2900-2GB-ENC	ENET Compatible	2GB DRAM Upgrade Cisco Router 2900 Series
MEM-CF-256MB	MEM-CF-256MB-ENA	ENET Approved	256MB Flash Upgrade Cisco ISR Series Routers 1900, 2900, 3900
MEM-CF-256MB	MEM-CF-256MB-ENC	ENET Compatible	256MB Flash Upgrade Cisco ISR Series Routers 1900, 2900, 3901
MEM-CF-512MB, MEM-CF-256U512MB	MEM-CF-512MB-ENA	ENET Approved	512MB Flash Upgrade Cisco ISR Series Routers 1900, 2900, 3900
MEM-CF-512MB, MEM-CF-256U512MB	MEM-CF-512MB-ENC	ENET Compatible	512MB Flash Upgrade Cisco ISR Series Routers 1900, 2900, 3901
MEM-CF-1GB, MEM-CF-256U1GB	MEM-CF-1GB-ENA	ENET Approved	1GB Flash Upgrade Cisco ISR Series Routers 1900, 2900, 3900
MEM-CF-1GB, MEM-CF-256U1GB	MEM-CF-1GB-ENC	ENET Compatible	1GB Flash Upgrade Cisco ISR Series Routers 1900, 2900, 3901
MEM-CF-2GB, MEM-CF-256U2GB	MEM-CF-2GB-ENA	ENET Approved	2GB Flash Upgrade Cisco ISR Series Routers 1900, 2900, 3900
MEM-CF-2GB, MEM-CF-256U2GB	MEM-CF-2GB-ENC	ENET Compatible	2GB Flash Upgrade Cisco ISR Series Routers 1900, 2900, 3901
MEM-CF-4GB, MEM-CF-256U4GB	MEM-CF-4GB-ENA	ENET Approved	4GB Flash Upgrade Cisco ISR Series Routers 1900, 2900, 3900
MEM-CF-4GB, MEM-CF-256U4GB	MEM-CF-4GB-ENC	ENET Compatible	4GB Flash Upgrade Cisco ISR Series Routers 1900, 2900, 3900

2951 Router

OEM Part Number	ENET Part Number	Type	Description
MEM-2951-512MB, MEM-2951-512U1GB	MEM-2951-512MB-ENA	ENET Approved	512MB DRAM Upgrade Cisco Router 2951
MEM-2951-512MB, MEM-2951-512U1GB	MEM-2951-512MB-ENC	ENET Compatible	512MB DRAM Upgrade Cisco Router 2951
MEM-2951-1GB, MEM-2951-512U1.5GB	MEM-2951-1GB-ENA	ENET Approved	1GB DRAM Upgrade Cisco Router 2951
MEM-2951-1GB, MEM-2951-512U1.5GB	MEM-2951-1GB-ENC	ENET Compatible	1GB DRAM Upgrade Cisco Router 2951
MEM-2951-2GB, MEM-2951-512U2.5GB	MEM-2951-2GB-ENA	ENET Approved	2GB DRAM Upgrade Module Cisco Router 2951
MEM-2951-2GB, MEM-2951-512U2.5GB	MEM-2951-2GB-ENC	ENET Compatible	2GB DRAM Upgrade Module Cisco Router 2951
MEM-2951-512U4GB	MEM-2951-512U4GB-ENA	ENET Approved	4GB DRAM Upgrade Kit (2x2GB Cisco Router 2951)
MEM-2951-512U4GB	MEM-2951-512U4GB-ENC	ENET Compatible	4GB DRAM Upgrade Kit (2x2GB Cisco Router 2951)
MEM-CF-256MB	MEM-CF-256MB-ENA	ENET Approved	256MB Flash Upgrade Cisco ISR Series Routers 1900 2900 3900

2951 Router - Continued

OEM Part Number	ENET Part Number	Type	Description
MEM-CF-256MB	MEM-CF-256MB-ENC	ENET Compatible	256MB Flash Upgrade Cisco ISR Series Routers 1900 2900 3900
MEM-CF-512MB, MEM-CF-256U512MB	MEM-CF-512MB-ENA	ENET Approved	512MB Flash Upgrade Cisco ISR Series Routers 1900 2900 3900
MEM-CF-512MB, MEM-CF-256U512MB	MEM-CF-512MB-ENC	ENET Compatible	512MB Flash Upgrade Cisco ISR Series Routers 1900 2900 3900
MEM-CF-1GB, MEM-CF-256U1GB	MEM-CF-1GB-ENA	ENET Approved	1GB Flash Upgrade Cisco ISR Series Routers 1900 2900 3900
MEM-CF-1GB, MEM-CF-256U1GB	MEM-CF-1GB-ENC	ENET Compatible	1GB Flash Upgrade Cisco ISR Series Routers 1900 2900 3900
MEM-CF-2GB, MEM-CF-256U2GB	MEM-CF-2GB-ENA	ENET Approved	2GB Flash Upgrade Cisco ISR Series Routers 1900 2900 3900
MEM-CF-2GB, MEM-CF-256U2GB	MEM-CF-2GB-ENC	ENET Compatible	2GB Flash Upgrade Cisco ISR Series Routers 1900 2900 3900
MEM-CF-4GB, MEM-CF-256U4GB	MEM-CF-4GB-ENA	ENET Approved	4GB Flash Upgrade Cisco ISR Series Routers 1900 2900 3900
MEM-CF-4GB, MEM-CF-256U4GB	MEM-CF-4GB-ENC	ENET Compatible	4GB Flash Upgrade Cisco ISR Series Routers 1900 2900 3900

3825, 3845 Routers

OEM Part Number	ENET Part Number	Type	Description
MEM3800-512D, MEM3800-256U768D, MEM3800-512U1024D	MEM3800-512D-ENA	ENET Approved	512MB DRAM Upgrade Cisco Router 3800 Series
MEM3800-512D, MEM3800-256U768D, MEM3800-512U1024D	MEM3800-512D-ENC	ENET Compatible	512MB DRAM Upgrade Cisco Router 3800 Series
MEM3800-256U1024D	MEM3800-256U1024D-ENA	ENET Approved	1GB DRAM Upgrade Kit (2x512MB) Cisco Router 3800 Series
MEM3800-256U1024D	MEM3800-256U1024D-ENC	ENET Compatible	1GB DRAM Upgrade Kit (2x512MB) Cisco Router 3800 Series
MEM3800-128CF, MEM3800-64U128CF	MEM3800-128CF-ENA	ENET Approved	128MB Flash Upgrade Cisco 3800 Series Routers
MEM3800-128CF, MEM3800-64U128CF	MEM3800-128CF-ENC	ENET Compatible	128MB Flash Upgrade Cisco 3800 Series Routers
MEM3800-256CF, MEM3800-64U256CF	MEM3800-256CF-ENA	ENET Approved	256MB Flash Upgrade Cisco 3800 Series Routers
MEM3800-256CF, MEM3800-64U256CF	MEM3800-256CF-ENC	ENET Compatible	256MB Flash Upgrade Cisco 3800 Series Routers
MEM3800-512CF, MEM3800-64U512CF	MEM3800-512CF-ENA	ENET Approved	512MB Flash Upgrade Cisco 3800 Series Routers
MEM3800-512CF, MEM3800-64U512CF	MEM3800-512CF-ENC	ENET Compatible	512MB Flash Upgrade Cisco 3800 Series Routers

3925, 3945 Routers

OEM Part Number	ENET Part Number	Type	Description
MEM-3900-512MB	MEM-3900-512MB-ENA	ENET Approved	512MB DRAM Upgrade Module Cisco Router 3900 Series (Must be installed in equal size)
MEM-3900-1GB	MEM-3900-1GB-ENA	ENET Approved	1GB DRAM Upgrade Module Cisco Router 3900 Series (Must be installed in equal size)
MEM-3900-2GB	MEM-3900-2GB-ENA	ENET Approved	2GB DRAM Upgrade Module Cisco Router 3900 Series (Must be installed in equal size)

3925, 3945 Routers - Continued

OEM Part Number	ENET Part Number	Type	Description
MEM-3900-1GU2GB	MEM-3900-1GU2GB-ENA	ENET Approved	2GB DRAM Upgrade Kit (2x1GB) Cisco Router 3900 Series (Must be installed in equal size pairs)
MEM-3900-1GU4GB	MEM-3900-1GU4GB-ENA	ENET Approved	4GB DRAM Upgrade Kit (2x2GB) Cisco Router 3900 Series (Must be installed in equal size pairs)
MEM-CF-256MB	MEM-CF-256MB-ENA	ENET Approved	256MB Flash Upgrade Cisco ISR Series Routers 1900 2900 3900
MEM-CF-256MB	MEM-CF-256MB-ENC	ENET Compatible	256MB Flash Upgrade Cisco ISR Series Routers 1900 2900 3900
MEM-CF-512MB, MEM-CF-256U512MB	MEM-CF-512MB-ENA	ENET Approved	512MB Flash Upgrade Cisco ISR Series Routers 1900 2900 3900
MEM-CF-512MB, MEM-CF-256U512MB	MEM-CF-512MB-ENC	ENET Compatible	512MB Flash Upgrade Cisco ISR Series Routers 1900 2900 3900
MEM-CF-1GB, MEM-CF-256U1GB	MEM-CF-1GB-ENA	ENET Approved	1GB Flash Upgrade Cisco ISR Series Routers 1900 2900 3900
MEM-CF-1GB, MEM-CF-256U1GB	MEM-CF-1GB-ENC	ENET Compatible	1GB Flash Upgrade Cisco ISR Series Routers 1900 2900 3900
MEM-CF-2GB, MEM-CF-256U2GB	MEM-CF-2GB-ENA	ENET Approved	2GB Flash Upgrade Cisco ISR Series Routers 1900 2900 3900
MEM-CF-2GB, MEM-CF-256U2GB	MEM-CF-2GB-ENC	ENET Compatible	2GB Flash Upgrade Cisco ISR Series Routers 1900 2900 3900
MEM-CF-4GB, MEM-CF-256U4GB	MEM-CF-4GB-ENA	ENET Approved	4GB Flash Upgrade Cisco ISR Series Routers 1900 2900 3900
MEM-CF-4GB, MEM-CF-256U4GB	MEM-CF-4GB-ENC	ENET Compatible	4GB Flash Upgrade Cisco ISR Series Routers 1900 2900 3900

4331, 4351 Routers

OEM Part Number	ENET Part Number	Type	Description
MEM-4300-4G	MEM-4300-4G-ENA	ENET Approved	4GB (1X4G) DRAM Upgrade Cisco ISR 4300 Series Routers (Must be installed in equal size pairs)
MEM-4300-8G	MEM-4300-8G-ENA	ENET Approved	8GB (1X8G) DRAM Upgrade Cisco ISR 4300 Series Routers (Must be installed in equal size pairs)
MEM-4300-16G	MEM-4300-16G-ENA	ENET Approved	16GB DRAM Upgrade Kit (2X8GB) Cisco ISR 4331 and 4351 Routers
MEM-4300-4GU8G	MEM-4300-4GU8G-ENA	ENET Approved	8GB DRAM Upgrade Kit (2x4GB) Cisco ISR 4331 and 4351 Routers
MEM-4300-4GU16G	MEM-4300-4GU16G-ENA	ENET Approved	16GB DRAM Upgrade Kit (2x8GB) Cisco ISR Router 4331 and 4351 Routers
MEM-4400-DP-2G	MEM-4400-DP-2G-ENA	ENET Approved	2GB DRAM Upgrade (1X2GB) Cisco ISR 4400 DATAPLANE
MEM-FLSH-16G	MEM-FLSH-16G-ENA	ENET Approved	16GB eUSB Flash Upgrade Module Cisco ISR 4300 Series

4431, 4451-X Routers

OEM Part Number	ENET Part Number	Type	Description
MEM-4400-8G	MEM-4400-8G-ENA	ENET Approved	8GB DRAM Upgrade Module (1x8GB) Cisco ISR 4431, 4451-X Routers
MEM-4400-4GU8G	MEM-4400-4GU8G-ENC	ENET Compatible	8GB DRAM Upgrade Kit (2x4GB) Cisco Router 4431, 4451-X Routers
MEM-4400-4GU16G	MEM-4400-4GU16G-ENA	ENET Approved	16GB DRAM UPGRADE KIT CISCO ISR ROUTER 4431, 4451-X Routers

4431, 4451-X Routers - Continued

OEM Part Number	ENET Part Number	Type	Description
MEM-FLASH-16G	MEM-FLASH-16G-ENC	ENET Compatible	16GB Flash Upgrade Cisco ISR 4400 Series Routers (4431 4451-X)
MEM-FLASH-32G	MEM-FLASH-32G-ENC	ENET Compatible	32GB Flash Upgrade Cisco ISR 4400 Series Routers (4431 4451-X)

ASA5505, 5510, 5520, 5540 Firewalls

OEM Part Number	ENET Part Number	Type	Description
ASA5505-MEM-512	ASA5505-MEM-512-ENA	ENET Approved	512MB DRAM Upgrade Cisco ASA 5505 Firewall
ASA5505-MEM-512	ASA5505-MEM-512-ENC	ENET Compatible	512MB DRAM Upgrade Cisco ASA 5505 Firewall
ASA5510-MEM-512	ASA5510-MEM-512-ENA	ENET Approved	512MB DRAM Upgrade Cisco ASA5510 Firewall
ASA5510-MEM-512	ASA5510-MEM-512-ENC	ENET Compatible	512MB DRAM Upgrade Cisco ASA5510 Firewall
ASA5510-MEM-1GB	ASA5510-MEM-1GB-ENA	ENET Approved	1GB DRAM Upgrade Cisco ASA 5510 Firewall
ASA5510-MEM-1GB	ASA5510-MEM-1GB-ENC	ENET Compatible	1GB DRAM Upgrade Cisco ASA 5510 Firewall
ASA5520-MEM-1GB	ASA5520-MEM-1GB-ENA	ENET Approved	1GB DRAM Upgrade Cisco ASA5520 Firewall
ASA5520-MEM-1GB	ASA5520-MEM-1GB-ENC	ENET Compatible	1GB DRAM Upgrade Cisco ASA5520 Firewall
ASA5520-MEM-2GB	ASA5520-MEM-2GB-ENA	ENET Approved	2GB DRAM Upgrade Kit Cisco ASA 5520 Firewall
ASA5520-MEM-2GB	ASA5520-MEM-2GB-ENC	ENET Compatible	2GB DRAM Upgrade Kit Cisco ASA 5520 Firewall
ASA5540-MEM-2GB	ASA5540-MEM-2GB-ENA	ENET Approved	2GB DRAM Upgrade Kit Cisco ASA 5540 Firewall
ASA5540-MEM-2GB	ASA5540-MEM-2GB-ENC	ENET Compatible	2GB DRAM Upgrade Kit Cisco ASA 5540 Firewall
ASA5500-CF-256MB	ASA5500-CF-256MB-ENA	ENET Approved	256MB Flash Upgrade Cisco ASA 5500 Series Firewalls
ASA5500-CF-256MB	ASA5500-CF-256MB-ENC	ENET Compatible	256MB Flash Upgrade Cisco ASA 5500 Series Firewalls
ASA5500-CF-512MB	ASA5500-CF-512MB-ENA	ENET Approved	512MB Flash Upgrade Cisco ASA 5500 Series Firewalls
ASA5500-CF-512MB	ASA5500-CF-512MB-ENC	ENET Compatible	512MB Flash Upgrade Cisco ASA 5500 Series Firewalls
ASA5500-CF-1GB	ASA5500-CF-1GB-ENC	ENET Compatible	1GB Flash Upgrade Cisco ASA 5500 Series Series Firewalls
ASA5500-CF-1GB	ASA5500-CF-1GB-ENA	ENET Approved	1GB Flash Upgrade Cisco ASA 5500 Series Series Firewalls

Catalyst 4500 SUP ENG 6L-E

OEM Part Number	ENET Part Number	Type	Description
MEM-X45-512MB-E	MEM-X45-512MB-E-ENA	ENET Approved	512MB DRAM Upgrade Cisco Catalyst 4500 SUP 6-E
MEM-X45-512MB-E	MEM-X45-512MB-E-ENC	ENET Compatible	512MB DRAM Upgrade Cisco Catalyst 4500 SUP 6-E
MEM-X45-512MB-V	MEM-X45-512MB-V-ENA	ENET Approved	512MB DRAM Upgrade Cisco X4516 SUPERVISOR ENGINE V
MEM-X45-1GB-LE	MEM-X45-1GB-LE-ENA	ENET Approved	1GB DRAM Cisco Catalyst 4500 E-Series Supervisor Engine 6L-E
MEM-X45-1GB-LE	MEM-X45-1GB-LE-ENC	ENET Compatible	1GB DRAM Cisco Catalyst 4500 E-Series Supervisor Engine 6L-E

Catalyst 6500 DFC

OEM Part Number	ENET Part Number	Type	Description
MEM-XCEF720-1GB	MEM-XCEF720-1GB-ENA	ENET Approved	1GB DRAM Upgrade Cisco Catalyst 6500 DFC
MEM-XCEF720-1GB	MEM-XCEF720-1GB-ENC	ENET Compatible	1GB DRAM Upgrade Cisco Catalyst 6500 DFC
MEM-XCEF720-256M	MEM-XCEF720-256M-ENA	ENET Approved	256MB DRAM Upgrade Cisco CATALYST 6500 SUP 720
MEM-XCEF720-512M	MEM-XCEF720-512M-ENA	ENET Approved	512MB DRAM Upgrade Cisco WS-6700 DFC3A B Switch
MEM-XCEF720-512M	MEM-XCEF720-512M-ENC	ENET Compatible	512MB DRAM Upgrade Cisco Catalyst 6500 DFC

Catalyst 6000/6500 SUP720 / SUP ENG 32

OEM Part Number	ENET Part Number	Type	Description
MEM-C6K-CPTFL128M	MEM-C6K-CPTFL128M-ENA	ENET Approved	128MB Compact Flash Upgrade Cisco Catalyst 6000/6500 Series
MEM-C6K-CPTFL128M	MEM-C6K-CPTFL128M-ENC	ENET Compatible	128MB Compact Flash Upgrade Cisco Catalyst 6000/6500 Series
MEM-C6K-CPTFL256M	MEM-C6K-CPTFL256M-ENA	ENET Approved	256MB Compact Flash Upgrade Cisco Catalyst 6000/6500 Series
MEM-C6K-CPTFL256M	MEM-C6K-CPTFL256M-ENC	ENET Compatible	256MB Compact Flash Upgrade Cisco Catalyst 6000/6500 Series
MEM-C6K-CPTFL512M	MEM-C6K-CPTFL512M-ENA	ENET Approved	512MB Compact Flash Upgrade Cisco Catalyst 6000/6500 Series
MEM-C6K-CPTFL512M	MEM-C6K-CPTFL512M-ENC	ENET Compatible	512MB Compact Flash Upgrade Cisco Catalyst 6000/6500 Series
MEM-C6K-CPTFL1GB	MEM-C6K-CPTFL1GB-ENA	ENET Approved	1GB Compact Flash Upgrade Cisco Catalyst 6000/6500 Series
MEM-C6K-CPTFL1GB	MEM-C6K-CPTFL1GB-ENC	ENET Compatible	1GB Compact Flash Upgrade Cisco Catalyst 6000/6500 Series
MEM-C6K-CPTFL2GB	MEM-C6K-CPTFL2GB-ENA	ENET Approved	2GB Compact Flash Upgrade Cisco Catalyst 6000/6500 Series
MEM-C6K-CPTFL2GB	MEM-C6K-CPTFL2GB-ENC	ENET Compatible	2GB Compact Flash Upgrade Cisco Catalyst 6000/6500 Series

Catalyst 6500 SUP720 BootFlash

OEM Part Number	ENET Part Number	Type	Description
BF-S720-64MB-RP	BF-S720-64MB-RP-ENA	ENET Approved	64MB BOOTFlash Upgrade Cisco Catalyst 6000 SUP720-3B RP BootFlash
BF-S720-64MB-RP	BF-S720-64MB-RP-ENC	ENET Compatible	64MB BOOTFlash Upgrade Cisco Catalyst 6000 SUP720-3B RP BootFlash
BF-S720-64MB-SP	BF-S720-64MB-SP-ENA	ENET Approved	64MB BOOTFlash Upgrade Cisco Catalyst 6000 SUP720-3B SP BootFlash
BF-S720-64MB-SP	BF-S720-64MB-SP-ENC	ENET Compatible	64MB BOOTFlash Upgrade Cisco Catalyst 6000 SUP720-3B SP BootFlash

Catalyst 6500 SUP720/MSFC2A

OEM Part Number	ENET Part Number	Type	Description
MEM-MSFC2-256MB	MEM-MSFC2-256MB-ENA	ENET Approved	256MB DRAM Upgrade Cisco Catalyst 6000 MSFC2
MEM-MSFC2-256MB	MEM-MSFC2-256MB-ENC	ENET Compatible	256MB DRAM Upgrade Cisco Catalyst 6000 MSFC3
MEM-MSFC2-512MB	MEM-MSFC2-512MB-ENA	ENET Approved	512MB DRAM Upgrade Cisco Catalyst 6000 MSFC2
MEM-MSFC2-512MB	MEM-MSFC2-512MB-ENC	ENET Compatible	512MB DRAM Upgrade Cisco Catalyst 6000 MSFC3
MEM-MSFC3-1GB	MEM-MSFC3-1GB-ENA	ENET Approved	1GB DRAM Upgrade Cisco CATALYST 6000 MSFC3 CARD
MEM-MSFC3-1GB	MEM-MSFC3-1GB-ENC	ENET Compatible	1GB DRAM Upgrade Cisco CATALYST 6000 MSFC3 CARD

Catalyst 6500 SUP ENG 2T

OEM Part Number	ENET Part Number	Type	Description
MEM-SUP2T-2GB	MEM-SUP2T-2GB-ENA	ENET Approved	2GB DRAM Upgrade Module Cisco Catalyst 6500 Sup 2T
MEM-SUP2T-4GB	MEM-SUP2T-4GB-ENA	ENET Approved	4GB DRAM Upgrade KIT (2x2GB) Cisco Catalyst 6500 Sup 2T

Catalyst 6500 SUP ENG 720

OEM Part Number	ENET Part Number	Type	Description
MEM-SUP720-SP-1GB	MEM-SUP720-SP-1GB-ENA	ENET Approved	1GB DRAM Upgrade Cisco Catalyst 6500 SUP720-3B
MEM-SUP720-SP-1GB	MEM-SUP720-SP-1GB-ENC	ENET Compatible	1GB DRAM Upgrade Cisco Catalyst 6500 SUP720-3B

7200 NPE-400

OEM Part Number	ENET Part Number	Type	Description
MEM-NPE-400-256MB	MEM-NPE-400-256MB-ENA	ENET Approved	256MB DRAM Upgrade Cisco Router 7200 Series NPE-400
MEM-NPE-400-256MB	MEM-NPE-400-256MB-ENC	ENET Compatible	256MB DRAM Upgrade Cisco Router 7200 Series NPE-400
MEM-NPE-400-512MB	MEM-NPE-400-512MB-ENA	ENET Approved	512MB DRAM Upgrade Cisco Router 7200 Series NPE-400
MEM-NPE-400-512MB	MEM-NPE-400-512MB-ENC	ENET Compatible	512MB DRAM Upgrade Cisco Router 7200 Series NPE-400

7200 NPE-G1

OEM Part Number	ENET Part Number	Type	Description
MEM-NPE-G1-512MB	MEM-NPE-G1-512MB-ENA	ENET Approved	512MB Dram Upgrade Kit (2x256MB) Cisco 7200 Series NPE-G1
MEM-NPE-G1-512MB	MEM-NPE-G1-512MB-ENC	ENET Compatible	512MB Dram Upgrade Kit (2x256MB) Cisco 7200 Series NPE-G1
MEM-NPE-G1-1GB	MEM-NPE-G1-1GB-ENA	ENET Approved	1GB DRAM Upgrade Kit (2x512MB) Cisco 7200 Series NPE-G1
MEM-NPE-G1-1GB	MEM-NPE-G1-1GB-ENC	ENET Compatible	1GB DRAM Upgrade Kit (2x512MB) Cisco 7200 Series NPE-G2
MEM-NPE-G1-FLD128	MEM-NPE-G1-FLD128-ENA	ENET Approved	128MB Flash Upgrade Cisco Router 7200 NPE G1
MEM-NPE-G1-FLD128	MEM-NPE-G1-FLD128-ENC	ENET Compatible	128MB Flash Upgrade Cisco Router 7200 NPE-G1
MEM-NPE-G1-FLD256	MEM-NPE-G1-FLD256-ENA	ENET Approved	256MB Flash Upgrade Cisco Router 7200 NPE-G1
MEM-NPE-G1-FLD256	MEM-NPE-G1-FLD256-ENC	ENET Compatible	256MB Flash Upgrade Cisco Router 7200 NPE-G1

7200 NPE-G2

OEM Part Number	ENET Part Number	Type	Description
MEM-NPE-G2-1GB	MEM-NPE-G2-1GB-ENA	ENET Approved	1GB DRAM Upgrade Cisco 7200 NPE-G2
MEM-NPE-G2-1GB	MEM-NPE-G2-1GB-ENC	ENET Compatible	1GB DRAM Upgrade Cisco 7200 NPE-G2
MEM-NPE-G2-2GB	MEM-NPE-G2-2GB-ENA	ENET Approved	2GB DRAM Upgrade Cisco 7200 NPE-G2
MEM-NPE-G2-2GB	MEM-NPE-G2-2GB-ENC	ENET Compatible	2GB DRAM Upgrade Cisco 7200 NPE-G2
MEM-NPE-G2-FLD128	MEM-NPE-G2-FLD128-ENA	ENET Approved	128MB Flash Upgrade Cisco 7200 NPE-G2
MEM-NPE-G2-FLD128	MEM-NPE-G2-FLD128-ENC	ENET Compatible	128MB Flash Upgrade Cisco 7200 NPE-G2
MEM-NPE-G2-FLD256	MEM-NPE-G2-FLD256-ENA	ENET Approved	256MB Flash Upgrade Cisco 7200 NPE-G2
MEM-NPE-G2-FLD256	MEM-NPE-G2-FLD256-ENC	ENET Compatible	256MB Flash Upgrade Cisco 7200 NPE-G2

7600 RSP 720

OEM Part Number	ENET Part Number	Type	Description
MEM-RSP720-2G	MEM-RSP720-2G-ENA	ENET Approved	2GB Mini DIMM DRAM Upgrade Kit (2x1GB) Cisco RSP720
MEM-RSP720-2G	MEM-RSP720-2G-ENC	ENET Compatible	2GB Mini DIMM DRAM Upgrade Kit (2x1GB) Cisco RSP720
MEM-RSP720-4G	MEM-RSP720-4G-ENA	ENET Approved	4GB Mini DIMM DRAM Upgrade Kit (2x2GB) Cisco RSP720
MEM-RSP720-4G	MEM-RSP720-4G-ENC	ENET Compatible	4GB Mini DIMM DRAM Upgrade Kit (2x2GB) Cisco RSP720
MEM-RSP720-SP2G	MEM-RSP720-SP2G-ENA	ENET Approved	2GB Mini DIMM DRAM Upgrade Module Cisco RSP720
MEM-RSP720-SP2G	MEM-RSP720-SP2G-ENC	ENET Compatible	2GB Mini DIMM DRAM Upgrade Module Cisco RSP720
MEMRSP720-CF512M	MEM-RSP720-CF512M-ENA	ENET Approved	512MB Flash Upgrade Cisco 7600 RSP720
MEMRSP720-CF512M	MEM-RSP720-CF512M-ENC	ENET Compatible	512MB Flash Upgrade Cisco 7600 RSP720
MEM-RSP720-CF1G	MEM-RSP720-CF1G-ENA	ENET Approved	1GB Flash Upgrade Cisco 7600 RSP720
MEM-RSP720-CF1G	MEM-RSP720-CF1G-ENC	ENET Compatible	1GB Flash Upgrade Cisco 7600 RSP720

7600 RSP 720 (MSFC4 ver 4.0 and Up)

OEM Part Number	ENET Part Number	Type	Description
MEM-A-RSP720-2G	MEM-A-RSP720-2G-ENA	ENET Approved	2GB DRAM Upgrade Kit (2x1GB) Cisco 7600 RSP720 - MSFC4 4.0 and above
MEM-A-RSP720-4G	MEM-A-RSP720-4G-ENA	ENET Approved	4GB DRAM Upgrade Kit (2x2GB) Cisco 7600 RSP720 - MSFC4 4.0 and above
MEM-A-RSP720-4G	MEM-A-RSP720-4G-ENC	ENET Compatible	4GB DRAM Upgrade Kit (2x2GB) Cisco 7600 RSP720 - MSFC4 4.0 and above
MEM-A-RSP720-SP2G	MEM-A-RSP720-SP2G-ENA	ENET Approved	2GB DRAM Upgrade Module Cisco 7600 RSP720 - MSFC4 4.0 and above
MEM-A-RSP720-SP2G	MEM-A-RSP720-SP2G-ENC	ENET Compatible	2GB DRAM Upgrade Module Cisco 7600 RSP720 - MSFC4 4.0 and above
MEMRSP720-CF512M	MEM-RSP720-CF512M-ENA	ENET Approved	512MB Flash Upgrade Cisco 7600 RSP720
MEMRSP720-CF512M	MEM-RSP720-CF512M-ENC	ENET Compatible	512MB Flash Upgrade Cisco 7600 RSP720
MEM-RSP720-CF1G	MEM-RSP720-CF1G-ENA	ENET Approved	1GB Flash Upgrade Cisco 7600 RSP720
MEM-RSP720-CF1G	MEM-RSP720-CF1G-ENC	ENET Compatible	1GB Flash Upgrade Cisco 7600 RSP720

ASR 1001-X

OEM Part Number	ENET Part Number	Type	Description
M-ASR1001X-16GB	M-ASR1001X-16GB-ENA	ENET Approved	16GB (2x8GB) DRAM Upgrade Kit Cisco ASR 1001-X
M-ASR1001X-16GB	M-ASR1001X-16GB-ENC	ENET Compatible	16GB (2x8GB) DRAM Upgrade Kit Cisco ASR 1001-X
M-ASR1001X-8GB	M-ASR1001X-8GB-ENA	ENET Approved	8GB (2x4GB) DRAM Upgrade Kit Cisco ASR 1001-X

ASR 1002-X

OEM Part Number	ENET Part Number	Type	Description
M-ASR1002X-16GB	M-ASR1002X-16GB-ENA	ENET Approved	16GB DRAM Upgrade Kit Cisco ASR 1002-X
M-ASR1002X-16GB	M-ASR1002X-16GB-ENC	ENET Compatible	16GB DRAM Upgrade Kit Cisco ASR 1002-X
M-ASR1002X-4GB	M-ASR1002X-4GB-ENA	ENET Approved	4GB DRAM Upgrade Kit Cisco ASR 1002-X
M-ASR1002X-8GB	M-ASR1002X-8GB-ENA	ENET Approved	8GB DRAM Upgrade Kit Cisco ASR 1002-X
M-ASR1002X-8GB	M-ASR1002X-8GB-ENC	ENET Compatible	8GB DRAM Upgrade Kit Cisco ASR 1002-X

ASR 1001

OEM Part Number	ENET Part Number	Type	Description
M-ASR1K-1001-4GB	M-ASR1K-1001-4GB-ENA	ENET Approved	4GB DRAM Upgrade Kit (4x1GB) Cisco ASR 1001
M-ASR1K-1001-4GB	M-ASR1K-1001-4GB-ENC	ENET Compatible	4GB DRAM Upgrade Kit (4x1GB) Cisco ASR 1001
M-ASR1K-1001-8GB	M-ASR1K-1001-8GB-ENA	ENET Approved	8GB DRAM Upgrade Kit (4x2GB) Cisco ASR 1001
M-ASR1K-1001-8GB	M-ASR1K-1001-8GB-ENC	ENET Compatible	8GB DRAM Upgrade Kit (4x2GB) Cisco ASR 1001
M-ASR1K-1001-16GB	M-ASR1K-1001-16GB-ENA	ENET Approved	16GB DRAM Upgrade Kit (4x4GB) Cisco ASR 1001
M-ASR1K-1001-16GB	M-ASR1K-1001-16GB-ENC	ENET Compatible	16GB DRAM Upgrade Kit (4x4GB) Cisco ASR 1001

ASR 1001 RP1

OEM Part Number	ENET Part Number	Type	Description
M-ASR1K-RP1-2GB	M-ASR1K-RP1-2GB-ENA	ENET Approved	2GB DRAM Upgrade Kit Cisco ASR 1000 Series RP1
M-ASR1K-RP1-2GB	M-ASR1K-RP1-2GB-ENC	ENET Compatible	2GB DRAM Upgrade Kit Cisco ASR 1000 Series RP1
M-ASR1K-RP1-4GB	M-ASR1K-RP1-4GB-ENA	ENET Approved	4GB DRAM Upgrade Kit Cisco ASR 1000 Series RP1
M-ASR1K-RP1-4GB	M-ASR1K-RP1-4GB-ENC	ENET Compatible	4GB DRAM Upgrade Kit Cisco ASR 1000 Series RP1

ASR 1001 RP2

OEM Part Number	ENET Part Number	Type	Description
M-ASR1K-RP2-8GB	M-ASR1K-RP2-8GB-ENA	ENET Approved	8GB DRAM Upgrade Kit Cisco ASR 1000 Series RP2
M-ASR1K-RP2-8GB	M-ASR1K-RP2-8GB-ENC	ENET Compatible	8GB DRAM Upgrade Kit Cisco ASR 1000 Series RP2
M-ASR1K-RP2-16GB	M-ASR1K-RP2-16GB-ENA	ENET Approved	16GB DRAM Upgrade Kit Cisco ASR 1000 Series RP2
M-ASR1K-RP2-16GB	M-ASR1K-RP2-16GB-ENC	ENET Compatible	16GB DRAM Upgrade Kit Cisco ASR 1000 Series RP2

XR 12000 PRP-2, PRP-3

OEM Part Number	ENET Part Number	Type	Description
FLASH-2G	FLASH-2G-ENA	ENET Approved	2GB Compact Flash Upgrade Cisco 12000 Series PRP2
FLASH-4G	FLASH-4G-ENA	ENET Approved	4GB Compact Flash Upgrade Cisco 12000 Series PRP2
FLASH-PRP2-1G	FLASH-PRP2-1G-ENA	ENET Approved	1GB Compact Flash Upgrade Cisco 12000 Series PRP2
FLASH-PRP3-2G	FLASH-PRP3-2G-ENA	ENET Approved	2GB Compact Flash Upgrade Cisco 12000 Series PRP-3
FLASH-PRP3-2G	FLASH-PRP3-2G-ENC	ENET Compatible	2GB Compact Flash Upgrade Cisco 12000 Series PRP-3
FLASH-PRP3-4G	FLASH-PRP3-4G-ENA	ENET Approved	4GB Compact Flash Upgrade Cisco 12000 Series PRP-3
FLASH-PRP3-4G	FLASH-PRP3-4G-ENC	ENET Compatible	4GB Compact Flash Upgrade Cisco 12000 Series PRP-3

12000 ISE

OEM Part Number	ENET Part Number	Type	Description
MEM-LC-ISE-256	MEM-LC-ISE-256-ENA	ENET Approved	256MB DRAM Upgrade Kit (2x128MB) Cisco 12000 ISE Line Card
MEM-LC-ISE-256	MEM-LC-ISE-256-ENC	ENET Compatible	256MB DRAM Upgrade Kit (2x128MB) Cisco 12000 ISE Line Card
MEM-LC-ISE-512	MEM-LC-ISE-512-ENA	ENET Approved	512MB DRAM Upgrade Kit (2x256MB) Cisco 12000 ISE Line Card
MEM-LC-ISE-512	MEM-LC-ISE-512-ENC	ENET Compatible	512MB DRAM Upgrade Kit (2x256MB) Cisco 12000 ISE Line Card
MEM-LC-ISE-1G	MEM-LC-ISE-1G-ENA	ENET Approved	1GB DRAM Upgrade Kit (2x512MB) Cisco 12000 ISE Line Card

12000 ISE - Continued

OEM Part Number	ENET Part Number	Type	Description
MEM-LC-ISE-1G	MEM-LC-ISE-1G-ENC	ENET Compatible	1GB DRAM Upgrade Kit (2x512MB) Cisco 12000 ISE Line Card
MEM-LC-ISE-512A-2PK	MEM-LC-ISE-512A-2PK-ENA	ENET Approved	1GB DRAM Upgrade Kit (2x512MB) Cisco 12000 ISE Line Card
MEM-LC-ISE-512A-2PK	MEM-LC-ISE-512A-2PK-ENC	ENET Compatible	1GB DRAM Upgrade Kit (2x512MB) Cisco 12000 ISE Line Card
MEM-LC-ISE-512A	MEM-LC-ISE-512A-ENA	ENET Approved	512MB DRAM Upgrade Module Cisco 12000 ISE Line Card
MEM-LC-ISE-512A	MEM-LC-ISE-512A-ENC	ENET Compatible	512MB DRAM Upgrade Module Cisco 12000 ISE Line Card

UCS E-Series

OEM Part Number	ENET Part Number	Type	Description
E100D-MEM-RDIMM8G	E100D-MEM-RDIMM8G-ENA	ENET Approved	8GB DDR3 1333 MHz/PC3-10600 2R ECC Registered
E100D-MEM-RDIM16G	E100D-MEM-RDIM16G-ENA	ENET Approved	16GB DDR3 1333 MHz PC3-10600 2R ECC Registered
E100D-MEM-RDIM32G	E100D-MEM-RDIM32G-ENA	ENET Approved	32GB DDR3 1333MHz PC3-10600 4R ECC Registered
E100S-MEM-UDIMM4G	E100S-MEM-UDIMM4G-ENA	ENET Approved	4GB 1333MHz VLP UDIMM/PC3-10600 2R SingleWide UCS-E
E100S-MEM-UDIMM8G	E100S-MEM-UDIMM8G-ENA	ENET Approved	8GB 1333MHz VLP UDIMM/PC3-10600 2R SingleWide UCS-E
E100-SD-8G	E100-SD-8G-ENC	ENET Compatible	8GB SECURE DIGITAL Flash CARD Cisco UCS E-Series

Server Memory



Cisco

UCS B/C Series

OEM Part Number	ENET Part Number	Type	Description
8GB			
TR-UCS-EZ8-M16G-8	TR-UCS-EZ8-M16G-8-ENA	ENET Approved	16GB DDR4-2133-MHz RDIMM 8Pk PC4-17000 1.20 V Registered DIMM
UCS-EZ7-16GB-MEM	UCS-EZ7-16GB-MEM-ENA	ENET Approved	16GB DDR4-2133-Mhz RDIMM Cisco Compatible
UCS-EZ7-8GB-MEM	UCS-EZ7-8GB-MEM-ENA	ENET Approved	8GB DDR3 SDRAM 1866 Mhz PC3-15000 Cisco Compatible
UCS-MR-1X081RU-A	UCS-MR-1X081RU-A-ENA	ENET Approved	8GB DDR4-2133-MHz RDIMM/PC3-17000/single rank/x4 (1 x 8 GB) 1.20 V Registered DIMM Cisco Compatible
UCS-MR-1X081RV-A	UCS-MR-1X081RV-A-ENC	ENET Compatible	8GB 288P 1RX4 PC4-17000-2133P Cisco Compatible Approved Mfg
UCS-MR-1X082RX-A	UCS-MR-1X082RX-A-ENA	ENET Approved	8GB DRAM DIMM Cisco UCS Server B200 Cisco Compatible
UCS-MR-1X082RX-A	UCS-MR-1X082RX-A-ENC	ENET Compatible	8GB DDR3 1333 RDIMM Cisco UCS Cisco Compatible
UCS-MR-1X082RY-A	UCS-MR-1X082RY-A-ENA	ENET Approved	8GB DDR3 SDRAM (1 x 8 GB) 1600 MHz PC3-12800 ECC Registered 240-pin DIMM Cisco Compatible
UCS-MR-1X082RY-A	UCS-MR-1X082RY-A-ENC	ENET Compatible	8GB DDR3 1600MHZ ECC REG 1.35V DUAL RANK 240-PIN DIMM Cisco UCS Cisco Compatible
UCS-MR-1X082RZ-A	UCS-MR-1X082RZ-A-ENA	ENET Approved	8GB DDR3-1866-MHz RDIMM/PC3-14900/2R/x4/1.5 V Registered DIMM Cisco Compatible

UCS B/C Series - Continued

OEM Part Number	ENET Part Number	Type	Description
16GB			
UCS-EZ8-M16G	UCS-EZ8-M16G-ENA	ENET Approved	16GB DDR4 SDRAM 2133 MHz Registered DIMM Cisco Compatible
UCS-EZ8-M16G-8	UCS-EZ8-M16G-8-ENA	ENET Approved	16GB DDR4-2133-MHz RDIMM 8Pk PC4-17000 1.20 V Registered DIMM Cisco Compatible
UCS-MR-1X161RV-A	UCS-MR-1X161RV-A-ENC	ENET Compatible	16GB 288P 1RX4 PC4-19200-2400T ECC Registered DIMM Cisco Compatible Approved Mfg
UCS-MR-1X162RU-A	UCS-MR-1X162RU-A-ENA	ENET Approved	16GB 288P 2RX4 PC4-17000-2133P ECC Registered DIMM Cisco Compatible Approved Mfg
UCS-MR-1X162RU-A	UCS-MR-1X162RU-A-ENC	ENET Compatible	16GB DDR4-2133-MHz RDIMM/PC3-17000/dual rank/x4 Cisco Compatible
UCS-MR-1X162RU-G	UCS-MR-1X162RU-G-ENC	ENET Compatible	16GB DDR4-2133-MHz RDIMM/PC3-17000/dual rank/x4 Cisco Compatible
UCS-MR-1X162RV-A	UCS-MR-1X162RV-A-ENA	ENET Approved	16GB 288P 2RX4 PC4-19200-2400T ECC Registered DIMM Cisco Compatible Approved Mfg

UCS B/C Series - Continued

OEM Part Number	ENET Part Number	Type	Description
16GB			
UCS-MR-1X162RX-A	UCS-MR-1X162RX-A-ENA	ENET Approved	16GB DRAM DIMM Cisco UCS Server B200 Cisco Compatible
UCS-MR-1X162RX-A	UCS-MR-1X162RX-A-ENC	ENET Compatible	16GB DDR3 1333 RDIMM Cisco UCS Cisco Compatible
UCS-MR-1X162RY-A	UCS-MR-1X162RY-A-ENA	ENET Approved	16GB 240P 2RX4 PC3L-12800R 1.35V ECC Registered DIMM Cisco Compatible Approved Mfg
UCS-MR-1X162RY-A	UCS-MR-1X162RY-A-ENC	ENET Compatible	16GB DDR3 1600mhz 240-PIN DIMM Cisco UCS B200 M3 Cisco Compatible
UCS-MR-1X162RZ-A	UCS-MR-1X162RZ-A-ENA	ENET Approved	16GB 240P 2RX4 PC3-14900R 1.5V ECC Registered DIMM Cisco Compatible Approved Mfg
UCS-MR-1X162RZ-A	UCS-MR-1X162RZ-A-ENC	ENET Compatible	16GB DDR3 1866MHZ ECC REG DUAL RANK X4 1.5V 240-PIN DIMM Cisco Compatible
UCS-MR-2X082RX-C	UCS-MR-2X082RX-C-ENA	ENET Approved	16GB DRAM Kit Cisco UCS Server B200 Cisco Compatible
UCS-MR-2X082RX-C	UCS-MR-2X082RX-C-ENC	ENET Compatible	16GB KIT DDR3 1333 RDIMM Cisco Compatible
UCS-MRX16G2RS-H	UCS-MRX16G2RS-H-ENC	ENET Compatible	16GB DDR4 266MHZ 1.2V ECC REGISTERED 288-PIN DIMM Cisco COMPATIBLE
UCS-SPL-M16G	UCS-SPL-M16G-ENC	ENET Compatible	16GB DDR4-2133-MHz RDIMM / Cisco Compatible
UCS-MR-X16G1RS-H	UCS-MR-X16G1RS-H-ENA	ENET Compatible	16GB 288P 1RX4 PC4-21300-2666 ECC Registered DIMM Cisco Compatible Approved Mfg

OEM Part Number	ENET Part Number	Type	Description
32GB			
UCS-EZ8-M32G	UCS-EZ8-M32G-ENA	ENET Approved	32GB DDR4 SDRAM 2133 MHz Registered LRDIMM Cisco Compatible
UCS-EZ8-M32G-8	UCS-EZ8-M32G-8-ENA	ENET Approved	32GB DDR4 SDRAM 2133 MHz Registered LRDIMM (8-PACK) Cisco Compatible
UCS-ML-1X324RU-A	UCS-ML-1X324RU-A-ENA	ENET Approved	32GB DDR4-2133-MHz LRDIMM/PC3-17000/quad rank/x4 32 GB DDR4 SDRAM Cisco Compatible
UCS-ML-1X324RU-A	UCS-ML-1X324RU-A-ENC	ENET Compatible	32GB 288P 4RX4 PC4-17000-2133P LRDIMM Cisco Compatible Approved Mfg
UCS-ML-1X324RV-A	UCS-ML-1X324RV-A-ENA	ENET Approved	32GB DDR4 2400MHZ PC4-19200 LRDIMM QUAD RANK Cisco UCS Cisco Compatible
UCS-ML-1X324RY-A	UCS-ML-1X324RY-A-ENA	ENET Approved	32GB 240P 4RX4 PC3L-12800L 1.35V LRDIMM Cisco Compatible Approved Mfg
UCS-ML-1X324RY-A	UCS-ML-1X324RY-A-ENC	ENET Compatible	32GB DDR3 1600MHZ ECC REG 240-PIN Cisco UCS Cisco Compatible
UCS-ML-1X324RZ-A	UCS-ML-1X324RZ-A-ENA	ENET Approved	32GB 240P 4RX4 PC3-14900L 1.5V LRDIMM Cisco Compatible Approved Mfg

UCS B/C Series - Continued

OEM Part Number	ENET Part Number	Type	Description
32GB			
UCS-ML-1X324RZ-A	UCS-ML-1X324RZ-A-ENC	ENET Compatible	32GB DRAM Upgrade DDR3 1866mhz 240-PIN LRDIMM Cisco UCS Cisco Compatible
UCS-MR-1X322RU-A	UCS-MR-1X322RU-A-ENA	ENET Approved	32GB 288P 2RX4 PC4-17000-2133P ECC Registered DIMM Cisco Compatible Approved Mfg
UCS-MR-1X322RV-A	UCS-MR-1X322RV-A-ENA	ENET Approved	32GB 288P 2RX4 PC4-19200-2400T ECC Registered DIMM Cisco Compatible Approved Mfg
UCS-MR-1X322RV-A	UCS-MR-1X322RV-A-ENC	ENET Compatible	32GB DDR4-2400-MHz RDIMM/PC4-19200/dual rank/x4/1.2v Cisco Compatible
UCS-MR-1X324RX-C	UCS-MR-1X324RX-C-ENA	ENET Approved	32GB DRAM Kit Cisco UCS Server B200 Cisco Compatible
UCS-MR-2X164RX-C	UCS-MR-2X164RX-C-ENA	ENET Approved	32GB DRAM Kit Cisco UCS Server B200 Cisco Compatible
UCS-MR-2X164RX-C	UCS-MR-2X164RX-C-ENC	ENET Compatible	32GB KIT DDR3 1333 RDIMM Cisco Compatible
UCS-MR-2X164RX-D	UCS-MR-2X164RX-D-ENA	ENET Approved	32GB DRAM Kit DDR3-1066 RDIMM Cisco UCS B200 Cisco Compatible
UCS-MR-2X164RX-D	UCS-MR-2X164RX-D-ENC	ENET Compatible	32GB DDR3-1066 RDIMM Cisco NO Cisco Compatible
UCS-MR-X32G2RS-H	UCS-MR-X32G2RS-H-ENC	ENET Compatible	32GB 288P 2RX4 PC4-21300-2666 ECC Registered DIMM Cisco Compatible Approved Mfg
UCS-ML-X32G2RS-H	UCS-ML-X32G2RS-H-ENC	ENET Compatible	32GB DDR4-2666-MHz LDIMM/2R/x4
UCS-SPL-M32GB	UCS-SPL-M32GB-ENA	ENET Approved	32GB 288P 4RX4 PC4-17000-2133P LRDIMM Cisco Compatible Approved Mfg
UCS-SP-M32G2-RSH	UCS-SP-M32G2-RSH-ENC	ENET Compatible	32GB DDR4 2666MHZ 1.2V ECCR EG 288-PIN DIMM Cisco COMPATIBLE
UCS-SP-M32-RVA	UCS-SP-M32-RVA-ENC	ENET Compatible	32GB DDR4-2400-MHz RDIMM/PC4-19200/dual rank/x4/1.2v Cisco Compatible
UCS-SPM-M32-RUA	UCS-SPM-M32-RUA-ENC	ENET Compatible	32GB 288P 2RX4 PC4-17000-2133P ECC Registered DIMM Cisco Compatible Approved Mfg

OEM Part Number	ENET Part Number	Type	Description
64GB			
UCS-ML-1X644RV-A	UCS-ML-1X644RV-A-ENA	ENET Approved	64GB 288P 4RX4 PC4-19200-2400T LRDIMM Cisco Compatible Approved Mfg
UCS-ML-1X644RV-A	UCS-ML-1X644RV-A-ENC	ENET Compatible	64GB DDR4 2400MHZ PC4-19200 288-PIN 4RX4 1.2V LRDIMM Cisco Compatible
UCS-ML-2X324RY-E	UCS-ML-2X324RY-E-ENA	ENET Approved	64GBGB DDR3-1600-MHz LRDIMM/PC-12800/Quad Rank /x4 (2 x 32 GB) 1.50 V LRDIMM Cisco Compatible
UCS-ML-2X648RY-E	UCS-ML-2X648RY-E-ENA	ENET Approved	128GB (2 X 64GB) 240P 8RX4 PC3L-12800L 1.35V LRDIMM Cisco Compatible Approved Mfg
UCS-MR-1X648RU-A	UCS-MR-1X648RU-A-ENC	ENET Compatible	64GB DDR4-2133-MHz TSV-RDIMM/PC4-17000/octal rank/x4 Cisco Compatible
UCS-MR-2X162RX-C	UCS-MR-2X162RX-C-ENC	ENET Compatible	2X16GB DDR3-1333-MHz RDIMM/PC-10600/2R/x4/1.35V Cisco Compatible
UCS-MR-2X162RY-E	UCS-MR-2X162RY-E-ENC	ENET Compatible	2X16GB DDR3-1600-MHz RDIMM/PC-12800/ Cisco Compatible
UCS-MR-2X324RX-C	UCS-MR-2X324RX-C-ENA	ENET Approved	64GB DRAM Kit Cisco UCS Server B200 Cisco Compatible
UCS-MR-2X324RX-C	UCS-MR-2X324RX-C-ENC	ENET Compatible	64GB KIT DDR3 1333 RDIMM Cisco Compatible
UCS-MR-X64G4RS-H	UCS-MR-X64G4RS-H-ENC	ENET Compatible	64GB DDR4-2666-MHz TSV-RDIMM/4R/x4
UCS-ML-X64G4RS-H	UCS-ML-X64G4RS-H-ENC	ENET Compatible	64GB 288P 4RX4 PC4-21300-2666 LRDIMM Cisco Compatible Approved Mfg

UCS B/C Series - Continued

OEM Part Number	ENET Part Number	Type	Description
-----------------	------------------	------	-------------

128GB

UCS-MR-128G8RS-H	UCS-MR-128G8RS-H-ENC	ENET Compatible	128GB DDR4-2666-MHz TSV-RDIMM/8R/x4 Cisco Compatible
------------------	----------------------	-----------------	--

OEM Part Number	ENET Part Number	Type	Description
-----------------	------------------	------	-------------

UCS Flash

UCS-USBFLSH-S-4GB	UCS-USBFLSH-S-4GB-ENC	ENET Compatible	4GB USB Flash DRIVE Cisco UCS SERVERS Cisco Compatible
-------------------	-----------------------	-----------------	--

UCS-USBFLSHA-8GB	UCS-USBFLSHA-8GB-ENC	ENET Compatible	8GB USB 2.0 Flash Drive 100% Compatible in UCS Servers Cisco Compatible
------------------	----------------------	-----------------	---

UCS-USBFLSHB-16GB	UCS-USBFLSHB-16GB-ENC	ENET Compatible	16GB USB 2.0 Flash Drive 100% Compatible in UCS Servers Cisco
-------------------	-----------------------	-----------------	---

UCSC-SD-16G-C220	UCSC-SD-16G-C220-ENC		Compatible
UCS-SD-16G	UCS-SD-16G-ENC	ENET Compatible	16GB Secure Digital High Capacity (SDHC) 100% Compatible Cisco Compatible

UCS-SD-32G-S	UCS-SD-32G-S-ENC	ENET Compatible	16GB SD MEMORY CARD Cisco UCS SERVER Cisco Compatible
--------------	------------------	-----------------	---

UCS-SD-64G-S	UCS-SD-64G-S-ENC	ENET Compatible	32GB Secure Digital Card Cisco UCS Compatible Cisco Compatible
--------------	------------------	-----------------	--

		ENET Compatible	64GB Secure Digital Card Cisco UCS Compatible Cisco Compatible
--	--	-----------------	--

Dell

16GB DDR4

ECC Registered DIMM

OEM Part Number	ENET Part Number	Description
-----------------	------------------	-------------

A7910488	A7910488-ENA	16GB 288P 2RX4 PC4-17000-2133P ECC Registered DIMM Dell Compatible Approved Mfg
----------	--------------	---

SNP1R8CRC/16G	SNP1R8CRC/16G-ENA	16GB 288P 2RX4 PC4-17000-2133P ECC Registered DIMM Dell Compatible Approved Mfg
---------------	-------------------	---

370-ABUK	370-ABUK-ENA	16GB 288P 2RX4 PC4-17000-2133P ECC Registered DIMM Dell Compatible Approved Mfg
----------	--------------	---

370-ABUG	370-ABUG-ENA	16GB 288P 2RX4 PC4-17000-2133P ECC Registered DIMM Dell Compatible Approved Mfg
----------	--------------	---

SNPHNDJ7C/16G	SNPHNDJ7C/16G-ENA	16GB 288P 2RX8 PC4-19200-2400T ECC Registered DIMM Dell Compatible Approved Mfg
---------------	-------------------	---

370-ACNX	370-ACNX-ENA	16GB 288P 2RX8 PC4-19200-2400T ECC Registered DIMM Dell Compatible Approved Mfg
----------	--------------	---

A8711887	A8711887-ENA	16GB 288P 2RX8 PC4-19200-2400T ECC Registered DIMM Dell Compatible Approved Mfg
----------	--------------	---

32GB DDR4

ECC Registered DIMM

OEM Part Number	ENET Part Number	Description
-----------------	------------------	-------------

370-ABVW	370-ABVW-ENA	32GB 288P 2RX4 PC4-17000-2133P ECC Registered DIMM Dell Compatible Approved Mfg
----------	--------------	---

370-ABWL	370-ABWL-ENA	32GB 288P 2RX4 PC4-17000-2133P ECC Registered DIMM Dell Compatible Approved Mfg
----------	--------------	---

C8D7C	C8D7C-ENA	32GB 288P 2RX4 PC4-17000-2133P ECC Registered DIMM Dell Compatible Approved Mfg
-------	-----------	---

A8217683	A8217683-ENA	32GB 288P 2RX4 PC4-17000-2133P ECC Registered DIMM Dell Compatible Approved Mfg
----------	--------------	---

SNPPR5D1C/32G	SNPPR5D1C/32G-ENA	32GB 288P 2RX4 PC4-17000-2133P ECC Registered DIMM Dell Compatible Approved Mfg
---------------	-------------------	---

MM449	MM449-ENA	32GB 288P 2RX4 PC4-17000-2133P ECC Registered DIMM Dell Compatible Approved Mfg
-------	-----------	---

SNPCPC7GC/32G	SNPCPC7GC/32G-ENA	32GB 288P 2RX4 PC4-19200-2400T ECC Registered DIMM Dell Compatible Approved Mfg
---------------	-------------------	---

A8711888	A8711888-ENA	32GB 288P 2RX4 PC4-19200-2400T ECC Registered DIMM Dell Compatible Approved Mfg
----------	--------------	---

Dell - Continued

32GB DDR4		LRDIMM
OEM Part Number	ENET Part Number	Description
A8217683	A8217683-ENA	32GB 288P 2RX4 PC4-17000-2133P LRDIMM Dell Compatible Approved Mfg
A7910489	A7910489-ENA	32GB 288P 4RX4 PC4-17000-2133P LRDIMM Dell Compatible Approved Mfg
SNPMMRRC9C/32G	SNPMMRRC9C/32G-ENA	32GB 288P 4RX4 PC4-17000-2133P LRDIMM Dell Compatible Approved Mfg
370-ABGM	370-ABGM-ENA	32GB 288P 4RX4 PC4-17000-2133P LRDIMM Dell Compatible Approved Mfg
R2RYD	R2RYD-ENA	32GB 288P 4RX4 PC4-17000-2133P LRDIMM Dell Compatible Approved Mfg
370-ABUL	370-ABUL-ENA	32GB 288P 4RX4 PC4-17000-2133P LRDIMM Dell Compatible Approved Mfg
KVTD4	KVTD4-ENA	32GB 288P 4RX4 PC4-17000-2133P LRDIMM Dell Compatible Approved Mfg
A8711889	A8711889-ENA	32GB 288P 2RX4 PC4-12900-2400T LRDIM Dell Compatible Approved Mfg
SNP7FKKCC/32G	SNP7FKKCC/32G-ENA	32GB 288P 2RX4 PC4-12900-2400T LRDIM Dell Compatible Approved Mfg

64GB DDR4		LRDIMM
OEM Part Number	ENET Part Number	Description
370-ABVX	370-ABVX-ENA	64GB 288P 4RX4 PC4-17000-2133P LRDIMM Dell Compatible Approved Mfg
A8451131	A8451131-ENA	64GB 288P 4RX4 PC4-17000-2133P LRDIMM Dell Compatible Approved Mfg
SNP03VMYC/64G	SNP03VMYC/64G-ENA	64GB 288P 4RX4 PC4-17000-2133P LRDIMM Dell Compatible Approved Mfg
SNP29GM8C/64G	SNP29GM8C/64G-ENA	64GB 288P 4RX4 PC4-19200-2400T LRDIMM Dell Compatible Approved Mfg
A8711890	A8711890-ENA	64GB 288P 4RX4 PC4-19200-2400T LRDIMM Dell Compatible Approved Mfg
SNP4JMGMC/64G	SNP4JMGMC/64G-ENA	64GB 288P 4RX4 PC4-21300/2666 LRDIMM Dell Compatible Approved Mfg
A9781930	A9781930-ENA	64GB 288P 4RX4 PC4-21300/2666 LRDIMM Dell Compatible Approved Mfg

128GB DDR4		LRDIMM
OEM Part Number	ENET Part Number	Description
A9781931	A9781931-ENA	128GB 288P 8RX4 PC4-21300/2666 LRDIMM Dell Compatible Approved Mfg
SNP917VKC/128G	SNP917VKC/128G-ENA	128GB 288P 8RX4 PC4-21300/2666 LRDIMM Dell Compatible Approved Mfg

16GB DDR3		ECC Registered DIMM
OEM Part Number	ENET Part Number	Description
SNP12C23C/16G	SNP12C23C/16G-ENA	16GB 240P 2RX4 PC3-14900R ECC Registered DIMM Dell Compatible Approved Mfg
20D6F	20D6F-ENA	16GB 240P 2RX4 PC3L-12800R 1.35V ECC Registered DIMM Dell Compatible Approved Mfg
A6996789	A6996789-ENA	16GB 240P 2RX4 PC3L-10600R 1.35V ECC Registered DIMM Dell Compatible Approved Mfg
A7130581	A7130581-ENA	16GB 240P 2RX4 PC3L-10600R 1.35V ECC Registered DIMM Dell Compatible Approved Mfg
CP5NF	CP5NF-ENA	16GB 240P 4RX4 PC3L-8500R 1.35V ECC Registered DIMM Dell Compatible Approved Mfg
SNPY898NC/16G	SNPY898NC/16G-ENA	16GB 240P 4RX4 PC3-8500R ECC Registered DIMM Dell Compatible Approved Mfg
T75789	T75789-ENA	16GB 240P 4RX4 PC3-8500R ECC Registered DIMM Dell Compatible Approved Mfg

Dell - Continued

32GB DDR3		ECC Registered DIMM
OEM Part Number	ENET Part Number	Description
A6994464	A6994464-ENA	32GB 240P 4RX4 PC3L-10600R 1.35V ECC Registered DIMM Dell Compatible Approved Mfg
A7515491	A7515491-ENA	32GB 240P 4RX4 PC3L-10600R 1.35V ECC Registered DIMM Dell Compatible Approved Mfg
0R45J	0R45J-ENA	32GB 240P 4RX4 PC3L-10600R 1.35V ECC Registered DIMM Dell Compatible Approved Mfg
SNPM77TYC/32G	SNPM77TYC/32G-ENA	32GB 240P 4RX4 PC3L-8500R 1.35V ECC Registered DIMM Dell Compatible Approved Mfg
A5272862	A5272862-ENA	32GB 240P 4RX4 PC3L-8500R 1.35V ECC Registered DIMM Dell Compatible Approved Mfg

32GB DDR3		LRDIMM
OEM Part Number	ENET Part Number	Description
A7187321	A7187321-ENA	32GB 240P 4RX4 PC3-14900L LRDIMM Dell Compatible Approved Mfg
SNPJGGRTC/32G	SNPJGGRTC/32G-ENA	32GB 240P 4RX4 PC3-14900L LRDIMM Dell Compatible Approved Mfg
JGGRT	JGGRT-ENA	32GB 240P 4RX4 PC3-14900L LRDIMM Dell Compatible Approved Mfg
SNPF1G9D/32G	SNPF1G9D/32G-ENA	32GB 240P 4RX4 PC3L-12800L 1.35V LRDIMM Dell Compatible Approved Mfg
8HH8K	8HH8K-ENA	32GB 240P 4RX4 PC3L-12800L 1.35V LRDIMM Dell Compatible Approved Mfg
A7916527	A7916527-ENA	32GB 240P 4RX4 PC3L-12800L 1.35V LRDIMM Dell Compatible Approved Mfg
SNPCC9FNC/32G	SNPCC9FNC/32G-ENA	32GB 240P 4RX4 PC3L-10600L 1.35V LRDIMM Dell Compatible Approved Mfg
SNPM39YFC/32G	SNPM39YFC/32G-ENA	32GB 240P 4RX4 PC3L-10600L 1.35V LRDIMM Dell Compatible Approved Mfg

64GB DDR3		LRDIMM
OEM Part Number	ENET Part Number	Description
SNPG2K02C/64G	SNPG2K02C/64G-ENA	64GB 240P 8RX4 PC3-12800L LRDIMM Dell Compatible Approved Mfg

HP

16GB DDR4		ECC Registered DIMM
OEM Part Number	ENET Part Number	Description
762719-B21	762719-B21-ENA	16GB 288P 2RX4 PC4-17000-2133P ECC Registered DIMM HP Compatible Approved Mfg
752369-081	752369-081-ENA	16GB 288P 2RX4 PC4-17000-2133P ECC Registered DIMM HP Compatible Approved Mfg
805349-B21	805349-B21-ENA	16GB 288P 1RX4 PC4-19200-2400T ECC Registered DIMM HP Compatible Approved Mfg
836220-B21	836220-B21-ENA	16GB 288P 2RX4 PC4-19400-2400T ECC Registered DIMM HP Compatible Approved Mfg
815098-B21	815098-B21-ENA	16GB 288P 1RX4 PC4-21300-2666 ECC Registered DIMM HP Compatible Approved Mfg

32GB DDR4		ECC Registered DIMM
OEM Part Number	ENET Part Number	Description
728629-B21	728629-B21-ENA	32GB 288P 2RX4 PC4-17000-2133P ECC Registered DIMM HP Compatible Approved Mfg
805351-B21	805351-B21-ENA	32GB 288P 2RX4 PC4-19200-2400T ECC Registered DIMM HP Compatible Approved Mfg
815100-B21	815100-B21-ENA	32GB 288P 2RX4 PC4-21300-2666 ECC Registered DIMM HP Compatible Approved Mfg

32GB DDR4		LRDIMM
OEM Part Number	ENET Part Number	Description
726722-B21	726722-B21-ENA	32GB 288P 4RX4 PC4-17000-2133P LRDIMM HP Compatible Approved Mfg
805353-B21	805353-B21-ENA	32GB 288P 2RX4 PC4-19200-2400T LRDIMM HP Compatible Approved Mfg
726724-B21	726724-B21-ENA	64GB 288P 4RX4 PC4-17000-2133P LRDIMM HP Compatible Approved Mfg
805358-B21	805358-B21-ENA	64GB 288P 4RX4 PC4-19200-2400T LRDIMM HP Compatible Approved Mfg
815101-B21	815101-B21-ENA	64GB 288P 4RX4 PC4-21300-2666 LRDIMM HP Compatible Approved Mfg

8GB DDR3		ECC Registered DIMM
OEM Part Number	ENET Part Number	Description
713983-B21	713983-B21-ENA	8GB 240P 1RX4 PC3L-12800R 1.35V ECC Registered DIMM HP Compatible Approved Mfg
647899-B21	647899-B21-ENA	8GB 240P 1RX4 PC3-12800R ECC Registered DIMM HP Compatible Approved Mfg
708640-B21	708640-B21-ENA	8GB 240P 2RX4 PC3-14900R ECC Registered DIMM HP Compatible Approved Mfg
E2Q94AT	E2Q94AT-ENA	8GB 240P 2RX4 PC3-14900R ECC Registered DIMM HP Compatible Approved Mfg
695793-B21	695793-B21-ENA	8GB 240P 2RX4 PC3-12800R ECC Registered DIMM HP Compatible Approved Mfg
647877-B21	647877-B21-ENA	8GB 240P 2RX4 PC3-10600R ECC Registered DIMM HP Compatible Approved Mfg
647897-B21	647897-B21-ENA	8GB 240P 2RX4 PC3-10600R ECC Registered DIMM HP Compatible Approved Mfg

HP - Continued

16GB DDR3		ECC Registered DIMM
OEM Part Number	ENET Part Number	Description
708641-B21	708641-B21-ENA	16GB 240P 2RX4 PC3-14900R ECC Registered DIMM HP Compatible Approved Mfg
E2Q95AA	E2Q95AA-ENA	16GB 240P 2RX4 PC3-14900R ECC Registered DIMM HP Compatible Approved Mfg
672631-B21	672631-B21-ENA	16GB 240P 2RX4 PC3-12800R ECC Registered DIMM HP Compatible Approved Mfg
627808-B21	627808-B21-ENA	16GB 240P 2RX4 PC3L-10600R 1.35V ECC Registered DIMM HP Compatible Approved Mfg
627812-B21	627812-B21-ENA	16GB 240P 2RX4 PC3L-10600R 1.35V ECC Registered DIMM HP Compatible Approved Mfg
647883-B21	647883-B21-ENA	16GB 240P 2RX4 PC3-10600R ECC Registered DIMM HP Compatible Approved Mfg
500666-B21	500666-B21-ENA	16GB 240P 4RX4 PC3-8500R ECC Registered DIMM HP Compatible Approved Mfg

32GB DDR3		ECC Registered DIMM
OEM Part Number	ENET Part Number	Description
627814-B21	627814-B21-ENA	32GB 240P 4RX4 PC3L-8500R 1.35V ECC Registered DIMM HP Compatible Approved Mfg
627810-B21	627810-B21-ENA	32GB 240P 4RX4 PC3L-8500R 1.35V ECC Registered DIMM HP Compatible Approved Mfg

32GB DDR3		LRDIMM
OEM Part Number	ENET Part Number	Description
708643-B21	708643-B21-ENA	32GB 240P 4RX4 PC3-14900L LRDIMM HP Compatible Approved Mfg
647885-B21	647885-B21-ENA	32GB 240P 4RX4 PC3L-10600L 1.35V LRDIMM HP Compatible Approved Mfg
647903-B21	647903-B21-ENA	32GB 240P 4RX4 PC3L-10600L 1.35V LRDIMM HP Compatible Approved Mfg
647654-081	647654-081-ENA	32GB 240P 4RX4 PC3L-10600L 1.35V LRDIMM HP Compatible Approved Mfg

IBM

16GB DDR4		ECC Registered DIMM
OEM Part Number	ENET Part Number	Description
95Y4821	95Y4821-ENA	16GB 288P 2RX4 PC4-17000-2133P ECC Registered DIMM IBM Compatible Approved Mfg
46W0796	46W0796-ENA	16GB 288P 2RX4 PC4-17000-2133P ECC Registered DIMM IBM Compatible Approved Mfg
03T6781	03T6781	16GB 240P 2RX4 PC4-17000-2133P ECC Registered DIMM
46W0829	46W0829-ENA	16GB 288P 2RX4 PC4-19200-2400T ECC Registered DIMM IBM Compatible Approved Mfg

32GB DDR4		ECC Registered DIMM
OEM Part Number	ENET Part Number	Description
46W0833	46W0833-ENA	32GB 288P 2RX4 PC4-19200-2400T ECC Registered DIMM IBM Compatible Approved Mfg
95Y4808	95Y4808-ENA	32GB 288P 2RX4 PC4-17000-2133P ECC Registered DIMM IBM Compatible Approved Mfg
90Y4807	90Y4807-ENA	32GB 288P 2RX4 PC4-17000-2133P ECC Registered DIMM IBM Compatible Approved Mfg

32GB DDR4		LRDIMM
OEM Part Number	ENET Part Number	Description
46W0800	46W0800-ENA	32GB 288P 4RX4 PC4-17000-2133P LRDIMM IBM Compatible Approved Mfg
46W0802	46W0802-ENA	32GB 288P 4RX4 PC4-17000-2133P LRDIMM IBM Compatible Approved Mfg
47J0254	47J0254-ENA	32GB 288P 4RX4 PC4-17000-2133P LRDIMM IBM Compatible Approved Mfg

64GB DDR4		LRDIMM
OEM Part Number	ENET Part Number	Description
95Y4812	95Y4812-ENA	64GB 288P 4RX4 PC4-17000-2133P LRDIMM IBM Compatible Approved Mfg
46W0841	46W0841-ENA	64GB 288P 4RX4 PC4-19200-2400T LRDIMM IBM Compatible Approved Mfg

8GB DDR3		ECC Registered DIMM
OEM Part Number	ENET Part Number	Description
47J0138	47J0138-ENA	8GB 240P 4RX8 PC3L-8500R 1.35V ECC Registered DIMM IBM Compatible Approved Mfg
49Y1417	49Y1417-ENA	8GB 240P 4RX8 PC3L-8500R 1.35V ECC Registered DIMM IBM Compatible Approved Mfg

16GB DDR3		ECC Registered DIMM
OEM Part Number	ENET Part Number	Description
46W0712	46W0712-ENA	16GB 240P 2RX4 PC3-14900 VLP ECC Registered DIMM IBM Compatible Approved Mfg
49Y1563	49Y1563-ENA	16GB 240P 2RX4 PC3L-10600R 1.35V ECC Registered DIMM IBM Compatible Approved Mfg
47J0158	47J0158-ENA	16GB 240P 2RX4 PC3L-10600R 1.35V VLP ECC Registered DIMM IBM Compatible Approved Mfg
46C0599	46C0599-ENA	16GB 240P 2RX4 PC3L-10600R 1.35V VLP ECC Registered DIMM IBM Compatible Approved Mfg
49Y1400	49Y1400-ENA	16GB 240P 4RX4 PC3L-8500R 1.35V ECC Registered DIMM IBM Compatible Approved Mfg

IBM - Continued

16GB DDR3		ECC Registered DIMM
OEM Part Number	ENET Part Number	Description
77P8633	77P8633-ENA	2 X 16GB 240P 4RX4 PC3L-8500R ECC Registered DIMM IBM Compatible Approved Mfg
46C7483	46C7483-ENA	16GB 240P 4RX4 PC3-8500R ECC Registered DIMM IBM Compatible Approved Mfg

32GB DDR3		ECC Registered DIMM
OEM Part Number	ENET Part Number	Description
00D5008	00D5008-ENA	32GB 240P 4RX4 PC3L-10600R 1.35V VLP ECC Registered DIMM IBM Compatible Approved Mfg
00D5007	00D5007-ENA	32GB 240P 4RX4 PC3L-10600R 1.35V VLP ECC Registered DIMM IBM Compatible Approved Mfg
90Y3101	90Y3101-ENA	32GB 240P 4RX4 PC3L-8500R 1.35V ECC Registered DIMM IBM Compatible Approved Mfg

32GB DDR3		LRDIMM
OEM Part Number	ENET Part Number	Description
46W0761	46W0761-ENA	32GB 240P 4RX4 PC3-14900L LRDIMM IBM Compatible Approved Mfg
46W0676	46W0676-ENA	32GB 240P 4RX4 PC3L-12800L 1.35V LRDIMM IBM Compatible Approved Mfg
90Y3107	90Y3107-ENA	32GB 240P 4RX4 PC3L-10600L 1.35V LRDIMM IBM Compatible Approved Mfg
90Y3105	90Y3105-ENA	32GB 240P 4RX4 PC3L-10600L 1.35V LRDIMM IBM Compatible Approved Mfg

64GB DDR3		ECC Registered DIMM
OEM Part Number	ENET Part Number	Description
78P1539	78P1539-ENA	64GB KIT 2 X 32GB 4RX4 PC3L-8500R 1.35V ECC Registered DIMM IBM Compatible Approved Mfg