

# DXZC and DXZ4 series

PCoIP zero clients



## Quick Start Guide

This guide is for all RJ45 and SFP zero clients: DXZ4, DXZ4-M, DXZ4-A, DXZ4-AM, DXZC, DXZC-M, DXZC-A, DXZC-AM, DXZC-E, DXZC-EM, DXZC-5030 and DXZ4-7030. This guide is also for the card-reader models: DXZC-C, DXZC-M, DXZC-MC, DXZC-EC, DXZC-EMC, DXZC-AC and DXZC-AMC. All models are supplied with a PSU and power cable.

**Note:** This guide refers to all models as 'zero client' unless a model is specified. Pictures shown may vary from the model you have.

### Before you start

Make sure a remote PCoIP host is available. Know the IP address or DNS name of the physical host, or server address for virtual hosts.

### STEP 1: Connect the Keyboard, Mouse and optional Headphones (DXZ4, DXZC) or Headset (DXZC)

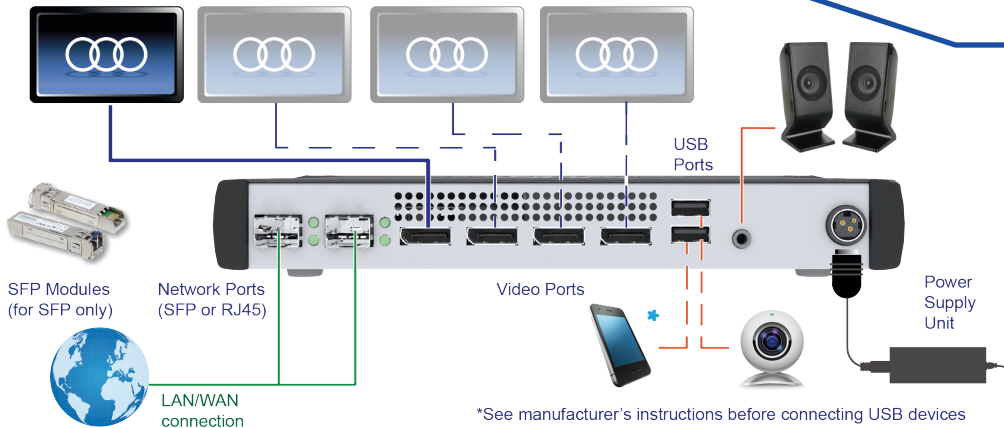

\*See manufacturer's instructions before connecting USB devices

**Note:** DXZ4 model shown. DXZC models have two video ports and one network port.

### STEP 2: Connect Monitors, Speakers, Network and Power

1. Connect at least one monitor, SFP modules if required, network cable and power supply (PSU).

*Use only the PSU supplied with the unit.*

2. Connect speakers (not supplied) if required.

### STEP 3: Power on the unit

1. Press the **POWER/MENU** button.
2. Turn on the monitor(s).

## STEP 4: Connect to a host

### Choose a connection type (optional)

1. To change the connection type, select **Options > Configurations > Sessions**.
2. Click **Unlock** and enter the default password **ahkdante**.

### To connect directly to a PCoIP host (Direct to Host + SLP discovery)

1. Click the **Connect** button.  
*The message 'Discovering hosts', followed by a list of available hosts appears.*
2. Select the chosen PCoIP host from the list and click **OK**.  
*The **Connect** button is greyed out until the zero client has a network connection and an IP address.*

### To connect to a virtual desktop (View Connection Server)

1. Set the connection type to **View Connection Server** or **View Connection Server + Auto Logon**.
2. Enter the address of the View Connection Server.

**Setup complete** - If you successfully connect, these indications are present:

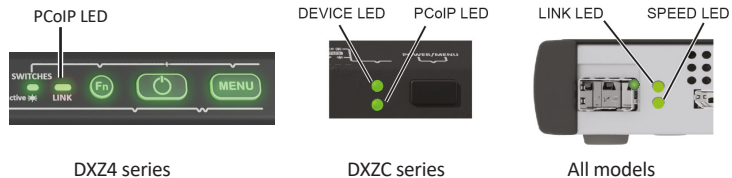

**Note:** PCoIP LED is blue for fiber connections.

©2021 Amulet Hotkey Ltd. All rights reserved. Information in this document is subject to change. No part of this document may be reproduced through any means without permission from Amulet Hotkey Ltd. PC-over-IP, PCoIP and the PCoIP logo are registered trademarks of Teradici Corp. Amulet Hotkey is a registered trademark of Amulet Hotkey Ltd.

## Connect additional peripherals

There is a minimum of one USB port and a maximum of six USB ports to the rear of the zero client, depending on the model. Check the manufacturer's instructions before you connect any peripherals.

## Integral USB card-reader (DXZC-C series)

Some DXZC models have an integral card reader. The reader supports CAC and SIPRNet tokens, ISO 7816 and EMV 2000 Level 1, and is compatible with 5v, 3v and 1.8v smart cards. The LED will be green under normal operation.

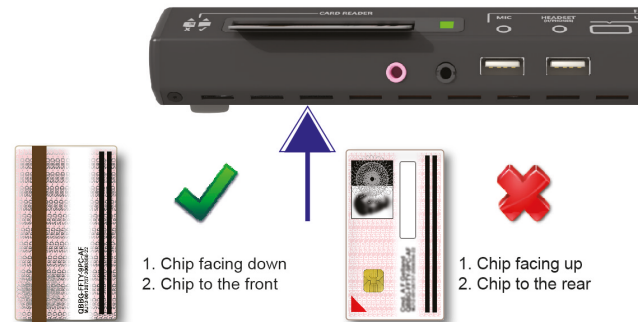

## Technical Support

For the user manual, downloads and technical support, visit:



Refer all servicing to qualified personnel.

For details of our other products, see our website [www.amulethotkey.com](http://www.amulethotkey.com).