DURABOOK

Prepared for the Unexpected

U11 Tablet

Solution Guide



DURABOOK
Prepared for the Unexpected

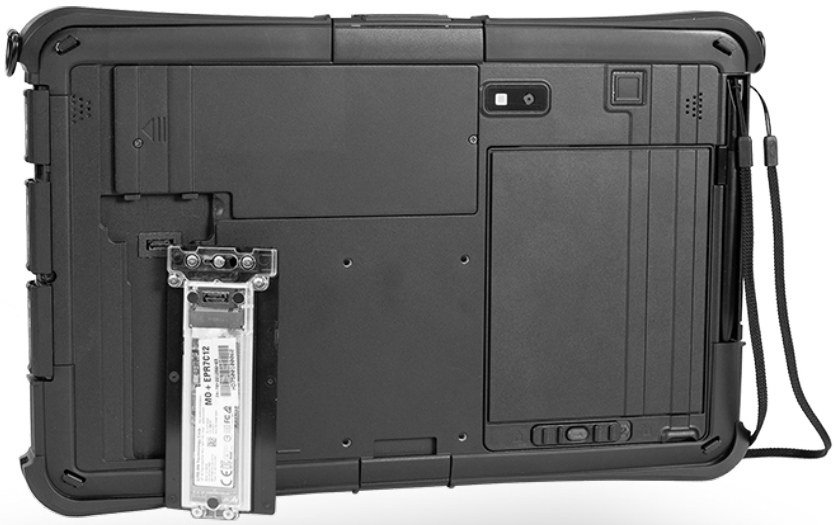

U11 Tablet

Built for All. All in One.

Choosing between mutually exclusive I/O interfaces and devices is a thing of the past. The U11 rugged tablet has it all. It packs an unprecedented number of productivity features within its extremely compact and rugged exterior, including a detachable keyboard and generous space for further feature expansion. Powered by Intel® 12th generation processors, the Durabook U11 sports a Coolfinity™ fanless and yet versatile expansion design for ultimate functionality. Drop-tested from 6 feet, MIL-STD-810H and MIL-STD-461G certified, optional ANSI C1D2 certified and with an IP66 rating, the U11 is the most reliable 11" tablet for the modern professionals.

- 11.6" FHD DynaVue® SR display with 1000 nits
- 12th Generation Intel® Core™ Processor
- Multiple I/O options for various applications
- 20 hrs. Hi-Cap hot-swappable battery
- Fanless and quick-release SSD design
- 10-point capacitive multi-touch panel with four touch modes

MIL-STD 810H · MIL-STD 461G · IP66 CERTIFIED · 6 ft drop · C1D2 ANSI · COOLFINITY™ · ACCIDENTAL 3 YEAR WARRANTY · DynaVue

U11 TABLET SOLUTION ECOSYSTEM

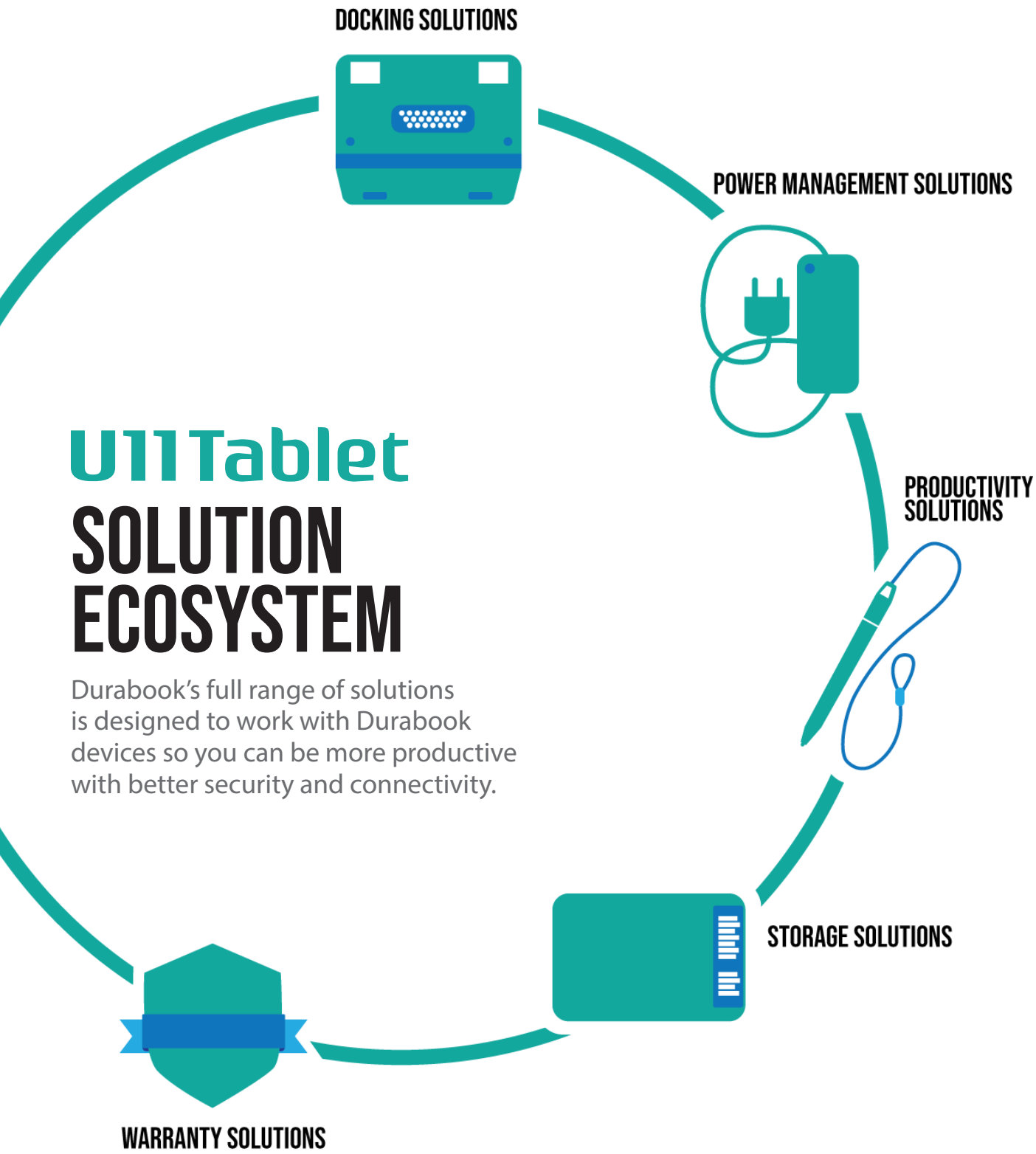

U11 Tablet SOLUTION ECOSYSTEM

Durabook's full range of solutions is designed to work with Durabook devices so you can be more productive with better security and connectivity.

All accessories in the guide are fully tested in-house and in the Durabook factory by Durabook Engineers.

DURABOOK
Prepared for the Unexpected

VERSATILE SOLUTIONS FOR THE MODERN WORKFORCE

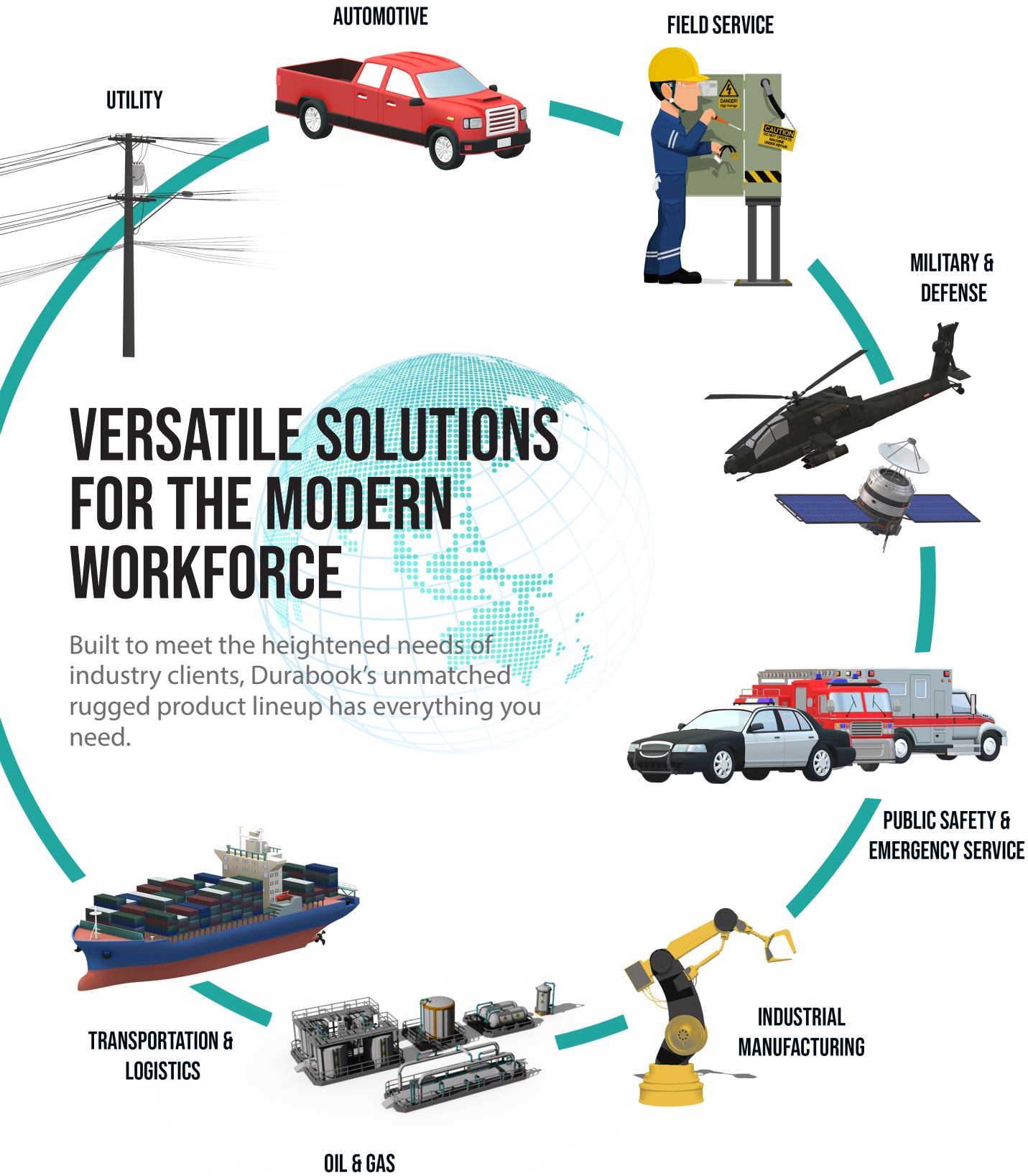

VERSATILE SOLUTIONS FOR THE MODERN WORKFORCE

Built to meet the heightened needs of industry clients, Durabook's unmatched rugged product lineup has everything you need.

DOCKING SOLUTIONS

Office Dock with AC Adapter



Ports:
- DC-in jack x 1
- 10/100/1000 Ethernet (RJ-45) x 1
- USB 3.0 (type A) x 2
- USB 2.0 (type A) x 2
- HDMI port (type A) x 1
- VGA port x 1
- Serial COM port (D-sub) x 1
- Audio out jack
- Microphone in jack

Size: 9.45 in (W) x 4.34 in (D) x 5.58 in (H) (w/ rubber foot)
Weight: 2.8 lbs

Part Number:
DDXU1A

PMT Cradle



Size: 13.25 in (W) x 3.6 in (D) x 9.86 in (H)
Weight: 4.1 lbs

Part Number:
TVCU1P

DOCKING SOLUTIONS

PMT Expanded Vehicle Dock with Tri-RF Pass-through



Ports:
- DC-in jack x 1
- 10/100/1000 Ethernet (RJ-45) x 1
- USB 3.0 (type A) x 2
- USB 2.0 (type A) x 2
- HDMI port (type A) x 1
- VGA port x 1
- Serial COM port (D-sub) x 1
- Audio out jack
- Microphone in jack
- WIFI/WWAN/WLAN Pass-through

Size: 13.25 in (W) x 3.6 in (D) x 9.86 in (H)
Weight: 4.1 lbs

Part Number:
TVAU1P

PMT Expanded Vehicle Dock without Tri-RF Pass-through



Ports:
- DC-in jack x 1
- 10/100/1000 Ethernet (RJ-45) x 1
- USB 3.0 (type A) x 2
- USB 2.0 (type A) x 2
- HDMI port (type A) x 1
- VGA port x 1
- Serial COM port (D-sub) x 1
- Audio out jack
- Microphone in jack

Size: 13.25 in (W) x 3.6 in (D) x 9.86 in (H)
Weight: 4.1 lbs

Part Number:
TVBU1P

DOCKING SOLUTIONS

PMT Slim Profile Vehicle Dock with Tri-RF Pass-through

Ports:
- DC-in jack x 1
- 10/100/1000 Ethernet (RJ-45) x 1
- USB 3.0 (type A) x 2
- USB 2.0 (type A) x 2
- HDMI port (type A) x 1
- VGA port x 1
- Serial COM port (D-sub) x 1
- Audio out jack
- Microphone in jack
- WIFI/WWAN/WLAN Pass-through

Size: 13.25 in (W) x 2.89 in (D) x 9.86 in (H)
Weight: 4.1 lbs

Part Number:
TVPU1P



PMT Slim Profile Vehicle Dock without Tri-RF Pass-through

Ports:
- DC-in jack x 1
- 10/100/1000 Ethernet (RJ-45) x 1
- USB 3.0 (type A) x 2
- USB 2.0 (type A) x 2
- HDMI port (type A) x 1
- VGA port x 1
- Serial COM port (D-sub) x 1
- Audio out jack
- Microphone in jack

Size: 13.25 in (W) x 2.89 in (D) x 9.86 in (H)
Weight: 4.1 lbs

Part Number:
TVXU1P



DURABOOK
Prepared for the Unexpected

POWER MANAGEMENT SOLUTIONS

Spare Main Battery

Part Number:
DBMU1X



Spare Hi-Cap Battery

Part Number:
DBHU1X



Battery Charger - 2 bays



Part Number:
DC2U1A

Supports both main and hi-cap battery
Supports up to three 2-Bay Chargers daisy chained together using the attached DC-out cable.
Power Input: *19V, 50-60Hz, 65W AC Adapter*
Dimensions: *5.94" (W) x 5.94" (D) x 3.35" (H)*
Weight: *1.37 lbs*

Battery Charger - 8 bays



Part Number:
DC8U1A

Supports both main and hi-cap battery
Supports battery calibration with the push of a button.
Power Input: *100-240V, 50-60Hz, 200W Internal Power Supply*
Dimensions: *21.65" (W) x 6.89" (D) x 4.06" (H)*
Weight: *9.92 lbs*

65W AC Adapter with power cord



Part Number:
DAA6XA

120W AC Adapter with power cord



Part Number:
DAA2XA

MIL-STD-461G Compliant

LIND 12-16V Car Adapter with cigarette plug



Part Number:
TAD21L

LIND 12-16V Car Adapter with 180 degree connector & 72" cable-bare wire



Part Number:
TAD22L

POWER MANAGEMENT SOLUTIONS

LIND 12-32V Car Adapter with cigarette plug

Part Number:
TAD31L



LIND 12-32V Car Adapter with bare wire

Part Number:
TAD33L



DURABOOK
Prepared for the Unexpected

PRODUCTIVITY SOLUTIONS

Expansion Module - Express Card 54

Part Number:
DEEU1X



Expansion Module - LF/HF-RFID Reader

Part Number:
DEFU1X



Expansion Module - Smart Card Reader

Part Number:
DESU1X



Expansion Module - Smart Card+RFID Reader

Part Number:
DE2U1X



iKEY Detachable Backlit Keyboard

Part Number:
TKBU1K



Detachable Membrane Backlit Keyboard

Part Number:
DKBU1M



Shoulder Strap (2 Point)

Part Number:
DMS2UX



Shoulder Strap (4 Point)

Part Number:
DMS4UX



Hand Strap

Part Number:
DMHSXX



DURABOOK
Prepared for the Unexpected

PRODUCTIVITY SOLUTIONS

Hard Handle

Part Number:
Project-based*



Rotation Hand Strap

Part Number:
DMRHUX



Spare Stylus & Tether

Part Number:
DMSTXX



Spare Digitizer Pen

Part Number:
DMDPXX



Folio Case

Part Number:
DMFCUX

Not compatible, when device is equipped with expansion module.



Screen Protector Film

Part Number:
DPFU1X



Tablet Stand

Part Number:
DMTSXX



USB 3.0 Docking Station

Part Number:
DDXAUA



USB-C Docking Station

Part Number:
DDXCUA



** Request special order. Please contact Durabook representative for details.*

STORAGE SOLUTIONS

Spare SSD with canister



Part Numbers:
DSMU14 - 1TB
DSMU13 - 512GB
DSMU12 - 256GB
DSMU11 - 128GB

WARRANTY SOLUTIONS

Accidental Damage Warranty (Protection Plus)

Durabook's Accidental Damage Warranty provides up to an additional 2 years of warranty. With Durabook's Accidental Damage Warranty your Durabook rugged devices are covered for accidental damage.

Part Numbers:
PP4-U11 - Accidental Damage Warranty - Years 1 to 4 (including 1 Year Extended Warranty)
PP5-U11 - Accidental Damage Warranty - Years 1 to 5 (including 2 Year Extended Warranty)

Extended Battery Warranty

Durabook's Extended Battery Warranty provides up to 3 years of warranty on the device's main standard battery providing you with a worry free solution for your workforce.

Part Numbers:
EBW2-U11 - Extended Battery Warranty - 2 Years Cover (Main Standard Battery Only)
EBW3-U11 - Extended Battery Warranty - 3 Years Cover (Main Standard Battery Only)
EBW5-U11 - Extended Battery Warranty - 5 Years Cover (Main Standard Battery Only)
EBWH2-U11 - Extended Battery Warranty - 2 Years Cover (Main with Hi-Cap Battery)
EBWH3-U11 - Extended Battery Warranty - 3 Years Cover (Main with Hi-Cap Battery)
EBWH4-U11 - Extended Battery Warranty - 4 Years Cover (Main with Hi-Cap Battery)
EBWH5-U11 - Extended Battery Warranty - 5 Years Cover (Main with Hi-Cap Battery)

Extended Warranty - Others

Durabook's other Extended Warranty provides up to 3 years of warranty on other Durabook Solutions.

Part Numbers:
EDW2-U11 - Extended Durabook Office Dock Warranty - 2 Years Cover
EDW3-U11 - Extended Durabook Office Dock Warranty - 3 Years Cover

SOLUTION OVERVIEW

CATEGORY	ITEM	PART NO.
DOCKING SOLUTIONS	Office Dock with AC Adapter	DDXU1A
	PMT Cradle	TVCU1P
	PMT Expanded Vehicle Dock with Tri-RF Pass-through	TVAU1P
	PMT Expanded Vehicle Dock without Tri-RF Pass-through	TVBU1P
	PMT Slim Profile Vehicle Dock with Tri-RF Pass-through	TVPU1P
	PMT Slim Profile Vehicle Dock without Tri-RF Pass-through	TVXU1P
POWER MANAGEMENT SOLUTIONS	Spare Main Battery	DBMU1X
	Spare Hi-Cap Battery	DBHU1X
	Battery Charger - 2 bays	DC2U1A
	Battery Charger - 8 bays	DC8U1A
	65W AC Adapter with power cord	DAA6XA
	120W AC Adapter with power cord	DAA2XA
	LIND 12-16V Car Adapter with cigarette plug	TAD21L
	LIND 12-16V Car Adapter with 180 degree connector & 72" cable-bare wire	TAD22L
	LIND 12-32V Car Adapter with cigarette plug	TAD31L
	LIND 12-32V Car Adapter with bare wire	TAD33L
PRODUCTIVITY SOLUTIONS	Expansion Module - Express Card 54	DEEU1X
	Expansion Module - LF/HF RFID Reader	DEFU1X
	Expansion Module - Smart Card Reader	DESU1X
	Expansion Module - Smart Card+RFID Reader	DE2U1X
	iKEY Detachable Backlit Keyboard	TKBU1K
	Detachable Membrane Backlit Keyboard	DKBU1M
	Shoulder Strap (2 Point)	DMS2UX
	Shoulder Strap (4 Point)	DMS4UX
	Hand Strap	DMHSXX
	Hard Handle	Project-based
	Rotation Hand Strap	DMRHUX
	Spare Stylus & Tether	DMSTXX
	Spare Digitizer Pen	DMDPXX

SOLUTION OVERVIEW

CATEGORY	ITEM	PART NO.
PRODUCTIVITY SOLUTIONS	Folio Case	DMFCUX
	Screen Protector Film	DPFU1X
	Tablet Stand	DMTSXX
	USB 3.0 Docking Station	DDXAUA
	USB-C Docking Station	DDXCUA
STORAGE SOLUTIONS	Spare 1TB PCIE SSD with canister	DSMU14
	Spare 512GB PCIE SSD with canister	DSMU13
	Spare 256GB PCIE SSD with canister	DSMU12
	Spare 128GB PCIE SSD with canister	DSMU11
WARRANTY SOLUTIONS	Accidental Damage Warranty (Protection Plus)	
	Accidental Damage Warranty - Years 1 to 4 (including 1 Year Extended Warranty)	PP4-U11
	Accidental Damage Warranty - Years 1 to 5 (including 2 Year Extended Warranty)	PP5-U11
	Extended Battery Warranty	
	Extended Battery Warranty - 2 Years Cover (Main Standard Battery Only)	EBW2-U11
	Extended Battery Warranty - 3 Years Cover (Main Standard Battery Only)	EBW3-U11
	Extended Battery Warranty - 4 Years Cover (Main Standard Battery Only)	EBW4-U11
	Extended Battery Warranty - 5 Years Cover (Main Standard Battery Only)	EBW5-U11
	Extended Battery Warranty - 2 Years Cover (Main with Hi-Cap Battery)	EBWH2-U11
	Extended Battery Warranty - 3 Years Cover (Main with Hi-Cap Battery)	EBWH3-U11
	Extended Battery Warranty - 5 Years Cover (Main with Hi-Cap Battery)	EBWH5-U11
	Extended Warranty - Others	
	Extended Durabook Office Dock Warranty - 2 Years Cover	EDW2-U11
	Extended Durabook Office Dock Warranty - 3 Years Cover	EDW3-U11

DURABOOK AMERICAS

DURABOOK AMERICAS INC.
Tel:1-510-492-0828
Email:sales@durabookamericas.com
www.durabookamericas.com

Copyright© Twinhead International Corp. and/or any of its affiliates. All Rights Reserved.
All brand names are registered trademarks of their respective owners.
The specifications and pictures are subject to change without notice.

March 2024_US_U11_V1.51