

SAMSUNG

User Manual

S27BM50* S32BM50* S32BM70* S43BM70* S32BM80*

(Singapore only: S27BM500EE, S27BM501EE, S32BM500EE, S32BM501EE, S32BM700UE, S32BM701UE,
S43BM702UE, S32BM801UE, S32BM80BUE, S32BM80GUE, S32BM80PUE)

The colour and the appearance may differ depending on the product, and the specifications are subject to change without prior notice to improve the performance.

The contents of this manual are subject to change without notice to improve quality.

© Samsung

Samsung owns the copyright for this manual.

Use or reproduction of this manual in parts or entirety without the authorization of Samsung is prohibited.

Trademarks other than that of Samsung are owned by their respective owners.

Contents

Before Using the Product

Safety Precautions

- 3 Electricity and Safety
- 4 Installation
- 5 Operation

Cleaning

Correct posture to use the product

Preparations

Installation

- 9 Attaching the Stand

Connecting the camera to the product

- 13 Precautions for moving the product
- 15 Checking the space around the product
- 16 Adjusting the Product Tilt and Height
- 18 Anti-theft Lock
- 19 Wall Mount Kit Specifications (VESA)

Control Panel

Connections

Ports

Tidying Up the Connected Cables

Remote Control and Peripherals

About the Samsung Smart Remote (M7*B / M8*B Series Models)

About the Remote Control (M5*B Series Model)

- 33 Connecting the Samsung Smart Remote to the product

Precautions and Notes

Read After Installing the product

- 34 Picture sizes and input signals

Supported Resolutions for UHD Input Signals

- 35 If Input Signal Plus is set to Off
- 35 If Input Signal Plus is set to On

Read Before Connecting a Computer (Supported Resolutions)

- 36 VESA DMT
- 37 VESA CVT

Supported Resolutions for Video Signals

- 38 CTA-861
- 39 List of graphic cards supporting HDR10

Specifications

General

Appendix

Responsibility for the Pay Service (Cost to Customers)

- 42 Not a product defect
- 43 A Product damage caused by customer's fault
- 43 Others

Before Using the Product







Safety Precautions

Warning

A serious or fatal injury may result if instructions are not followed.

Caution

Personal injury or damage to properties may result if instructions are not followed.

| CAUTION | | | |
|---|--|---|--|
| RISK OF ELECTRIC SHOCK. DO NOT OPEN. | | | |
| CAUTION: TO REDUCE THE RISK OF ELECTRIC SHOCK, DO NOT REMOVE COVER (OR BACK). THERE ARE NO USER SERVICEABLE PARTS INSIDE. REFER ALL SERVICING TO QUALIFIED PERSONNEL. | | | |
|  | This symbol indicates that high voltage is present inside. It is dangerous to make any kind of contact with any internal part of this product. |  | AC voltage: Rated voltage marked with this symbol is AC voltage. |
|  | This symbol indicates that this product has included important literature concerning operation and maintenance. |  | DC voltage: Rated voltage marked with this symbol is DC voltage. |
|  | Class II product: This symbol indicates that a safety connection to electrical earth (ground) is not required. If this symbol is not present on a product with a mains lead, the product MUST have a reliable connection to protective earth (ground). |  | Caution. Consult instructions for use: This symbol instructs the user to consult the user manual for further safety related information. |

Electricity and Safety

Warning

- Do not use a damaged power cord or plug, or a loose power socket.
- Do not use multiple products with a single power socket.
- Do not touch the power plug with wet hands.
- Insert the power plug all the way in so it is not loose.
- Connect the power plug to a grounded power socket (type 1 insulated devices only).

- Do not bend or pull the power cord with force. Be careful not to leave the power cord under a heavy object.
- Do not place the power cord or product near heat sources.
- Clean any dust around the pins of the power plug or the power socket with a dry cloth.

Caution

- Do not disconnect the power cord while the product is being used.
- Only use the power cord provided with your product by Samsung. Do not use the power cord with other products.
- Keep the power socket where the power cord is connected unobstructed.
 - The power cord must be disconnected to cut off power to the product when an issue occurs.
- Hold the plug when disconnecting the power cord from the power socket.

Installation

Warning

- DO NOT PLACE CANDLES, INSECT REPELLANTS OR CIGARETTES ON TOP OF THE PRODUCT. DO NOT INSTALL THE PRODUCT NEAR HEAT SOURCES.
- Keep the plastic packaging out of the reach of children.
 - Children may suffocate.
- Do not install the product on an unstable or vibrating surface (insecure shelf, sloped surface, etc.)
 - The product may fall and become damaged and/or cause an injury.
 - Using the product in an area with excess vibration may damage the product or cause a fire.
- Do not install the product in a vehicle or a place exposed to dust, moisture (water drips, etc.), oil, or smoke.
- Do not expose the product to direct sunlight, heat, or a hot object such as a stove.
 - The product lifespan may be reduced or a fire may result.
- Do not install the product within the reach of young children.
 - The product may fall and injure children.
- Edible oil (such as soybean oil) may damage or distort the product. Keep the product away from oil pollution. And do not install or use the product in the kitchen or near the kitchen stove.

Caution

- Do not drop the product while moving.
- Do not set down the product on its front.
- When installing the product on a cabinet or shelf, make sure that the bottom edge of the front of the product is not protruding.
 - The product may fall and become damaged and/or cause an injury.
 - Install the product only on cabinets or shelves of the right size.
- Set down the product gently.
 - Product failure or personal injury may result.
- Installing the product in an unusual place (a place exposed to a lot of fine dust, chemical substances, extreme temperatures or a significant presence of moisture, or a place where the product will operate continuously for an extended period of time) may seriously affect its performance.
 - Be sure to consult Samsung Customer Service Centre if you want to install the product at such a place.
- Before assembling the product, place the product down on a flat and stable surface so that the screen is facing downwards.

Operation

Warning

- There is a high voltage inside the product. Never disassemble, repair or modify the product yourself.
 - Contact Samsung Customer Service Centre for repairs.
- To move the product, first disconnect all the cables from it, including the power cable.
- If the product generates abnormal sounds, a burning smell or smoke, disconnect the power cord immediately and contact Samsung Customer Service Centre.
- Do not let children hang from the product or climb on top of it.
 - Children may become injured or seriously harmed.
- If the product is dropped or the outer case is damaged, turn off the power and disconnect the power cord. Then contact Samsung Customer Service Centre.
 - Continued use can result in a fire or electric shock.

- Do not leave heavy objects or items that children like (toys, sweets, etc.) on top of the product.
 - The product or heavy objects may fall as children try to reach for the toys or sweets resulting in a serious injury.
- During a lightning or thunderstorm, power off the product and remove the power cable.
- Do not drop objects on the product or apply impact.
- Do not move the product by pulling the power cord or any cable.
- If a gas leakage is found, do not touch the product or power plug. Also, ventilate the area immediately.
- Do not lift or move the product by pulling the power cord or any cable.
- Do not use or keep combustible spray or an inflammable substance near the product.
- Ensure the vents are not blocked by tablecloths or curtains.
 - An increased internal temperature may cause a fire.
- Do not insert metallic objects (chopsticks, coins, hairpins, etc) or objects that burn easily (paper, matches, etc) into the product (via the vent or input/output ports, etc).
 - Be sure to power off the product and disconnect the power cord when water or other foreign substances have entered the product. Then contact Samsung Customer Service Centre.
- Do not place objects containing liquid (vases, pots, bottles, etc) or metallic objects on top of the product.
 - Be sure to power off the product and disconnect the power cord when water or other foreign substances have entered the product. Then contact Samsung Customer Service Centre.

Caution

- Leaving the screen fixed on a stationary image for an extended period of time may cause afterimage burn-in or defective pixels.
 - Set the screen to power-saving mode or moving-picture screen saver when not using the product for an extended period of time.
- Disconnect the power cord from the power socket if you do not plan on using the product for an extended period of time (vacation, etc).
 - Dust accumulation combined with heat can cause a fire, electric shock or electric leakage.
- Use the product at the recommended resolution and frequency.
 - Your eyesight may deteriorate.

- Do not hold the product upside-down or move it by holding the stand.
 - The product may fall and become damaged or cause an injury.
- Looking at the screen too close for an extended period of time can deteriorate your eyesight.
- Do not use humidifiers or stoves around the product.
- Rest your eyes for more than 5 minutes or look at distance objects for every 1 hour of product use.
- Do not touch the screen when the product has been turned on for an extended period of time as it will become hot.
- Store small accessories out of the reach of children.
- Exercise caution when adjusting the product angle or stand height.
 - Your hand or finger may get stuck and injured.
 - Tilting the product at an excessive angle may cause the product to fall and an injury may result.
- Do not place heavy objects on the product.
 - Product failure or personal injury may result.

Cleaning

High-glossy models can develop white stains on the surface if an ultrasonic wave humidifier is used nearby.

 Contact your nearest Samsung Customer Service Centre if you want to clean the inside of the product (Service fee will be charged.)

Do not press the product screen with hands or other objects. There is a risk of damaging the screen.

 Exercise care when cleaning as the panel and exterior of advanced LCDs are easily scratched.

Take the following steps when cleaning.

1. Power off the product and PC.
 2. Disconnect the power cord from the product.
-  Hold the power cable by the plug and do not touch the cable with wet hands. Otherwise, an electric shock may result.
3. Wipe the product with a clean, soft and dry cloth.
Wet a soft cloth in water, wring it out well, and then use the cloth to wipe the exterior of the product clean.
 - Do not apply a cleaning agent that contains alcohol, solvent, or surfactant to the product.
 - Do not spray water or detergent directly on the product.
 4. Connect the power cord to the product when cleaning is finished.
 5. Power on the product and PC.

Correct posture to use the product





Use the product in the correct posture as follows:

- Straighten your back.
- Allow a distance of 45 to 50cm between your eye and the screen, and look slightly downward at the screen.
- Keep your eyes directly in front of the screen.
- Adjust the angle so light does not reflect on the screen.
- Keep your forearms perpendicular to your upper arms and level with the back of your hands.
- Keep your elbows at about a right angle.
- Adjust the height of the product so you can keep your knees bent at 90 degrees or more, your heels attached to the floor, and your arms lower than your heart.
- Do the Eye exercises or blink frequently, then eye fatigue will be relieved.

Preparations

Installation

Attaching the Stand

-  Before assembling the product, place the product down on a flat and stable surface so that the screen is facing downwards.
-  Disassembly is the reverse order of assembly.

S27BM50* / S32BM50* / S32BM70*

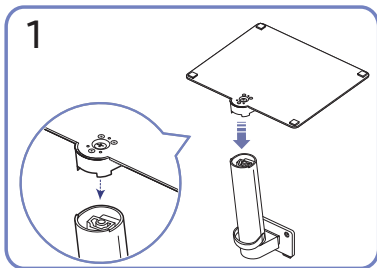
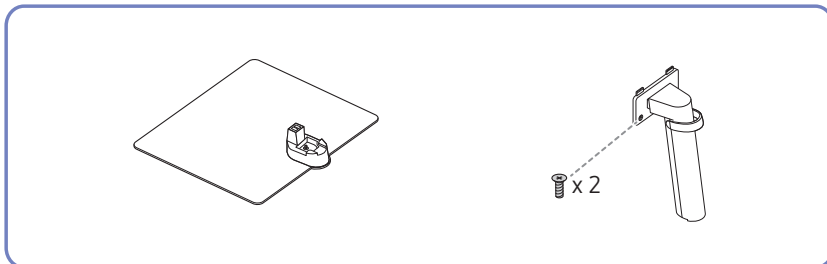

Put the stand base onto the stand neck as the direction shown in the figure. Check that the stand neck is firmly connected.

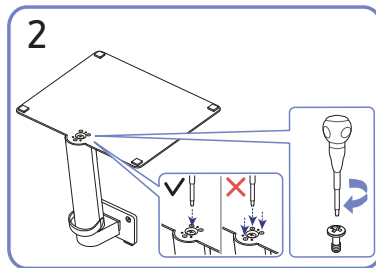

Tightly fasten the connecting screw at the bottom of the stand base. Fasten the large screw in the middle for assembly.

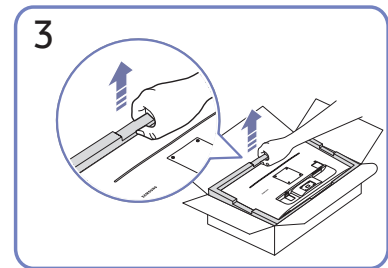

As shown in the figure, remove the product and foam cushion, and then place the product on the table with its front side facing the floor.

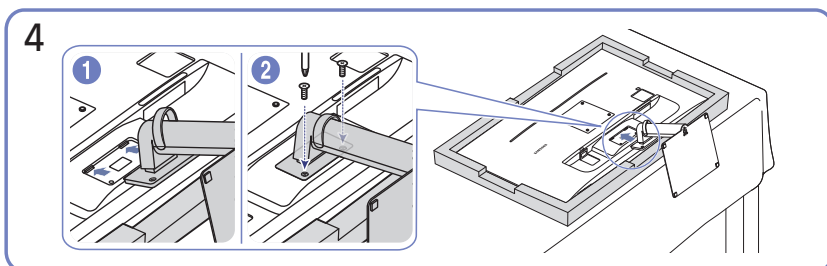

Push the assembled stand into the main body in the direction of the arrow as shown in the figure. Tightly fasten the connecting screw at the bottom of the main body.

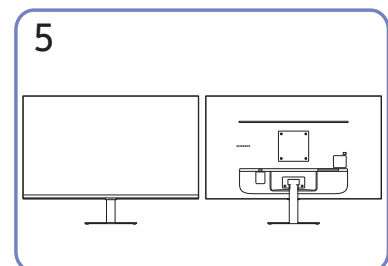

Stand assembly is complete.

S43BM70*

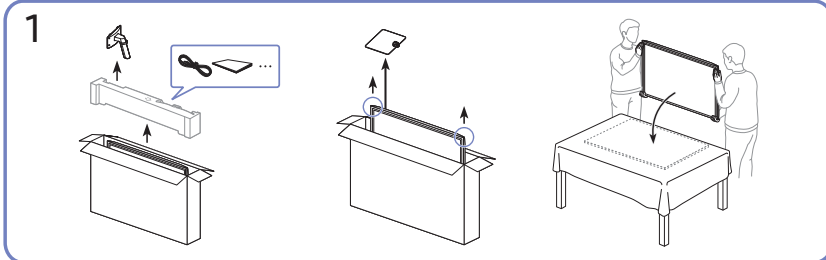
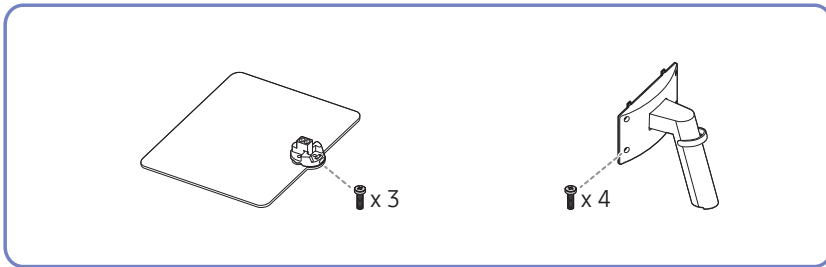

As shown in the figure, remove the product and foam cushion, and then place the product on the table with its front side facing the floor.

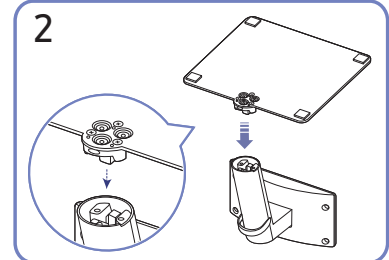

Put the stand base onto the stand neck as the direction shown in the figure. Check that the stand neck is firmly connected.

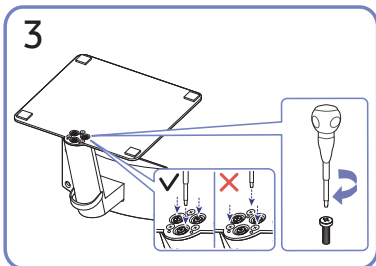

Tightly fasten the connecting screw at the bottom of the stand base.

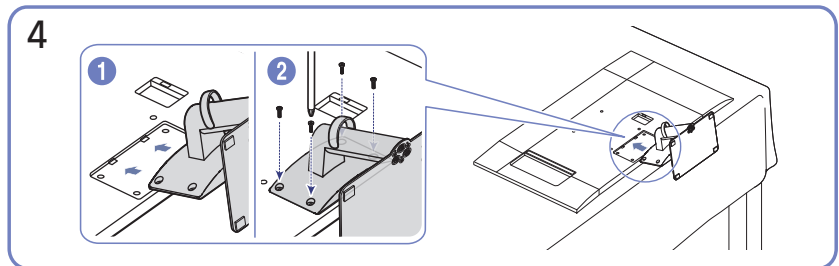

Push the assembled stand into the main body in the direction of the arrow as shown in the figure. Tightly fasten the connecting screw at the bottom of the main body.

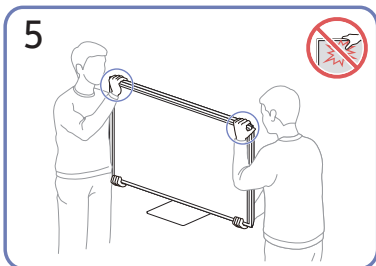

Stand up the monitor as shown in the figure.

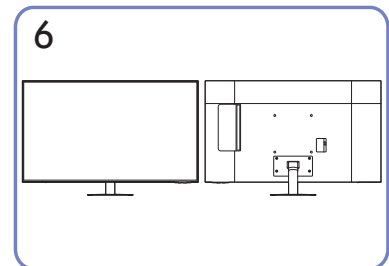

Stand assembly is complete.

- Hold the lower corners or edges of the product when moving it.
- Do not directly apply pressure on the screen.
- Do not hold the screen when moving the product.
- Do not hold the product upside down only by the stand.

S32BM80*

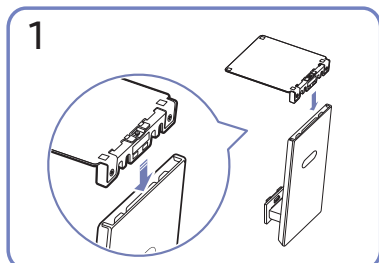
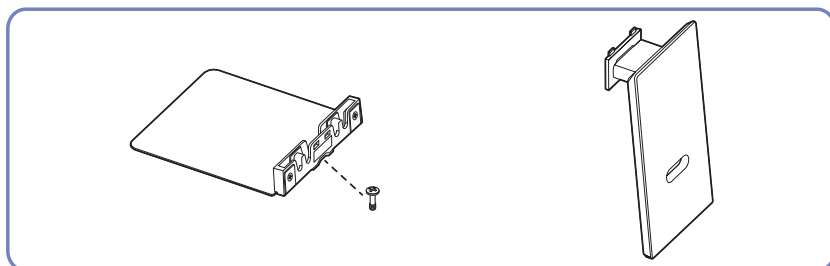

Put the stand base onto the stand neck as the direction shown in the figure. Check that the stand neck is firmly connected.

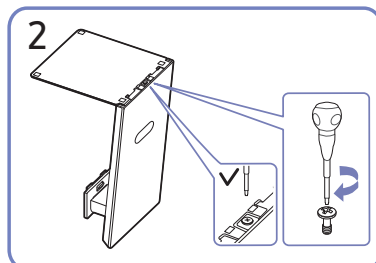

Tightly fasten the connecting screw at the bottom of the stand base.

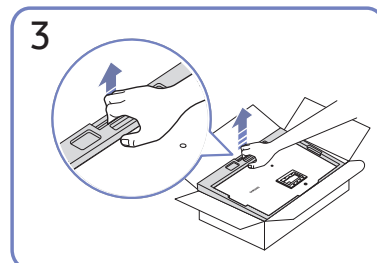

As shown in the figure, remove the product and foam cushion, and then place the product on the table with its front side facing the floor.

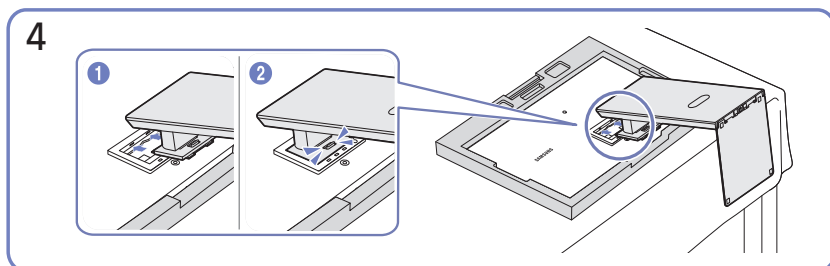

Push the assembled stand into the main body in the direction of the arrow as shown in the figure.

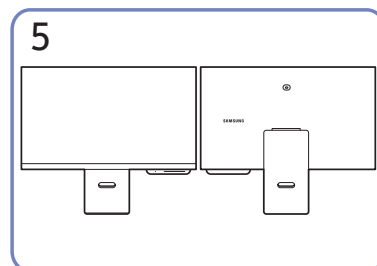

Stand assembly is complete.

Connecting the camera to the product

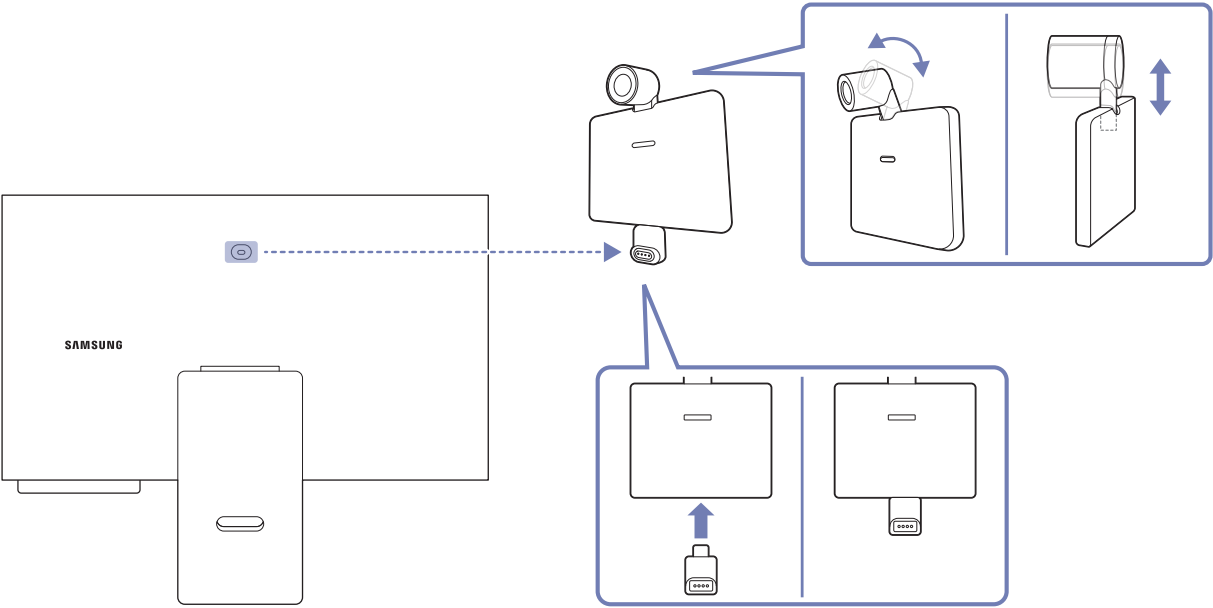

| Camera Specifications | |
|------------------------------|---------------------------|
| Resolution | 1920 x 1080, 30 fps (FHD) |
| Automatic light compensation | 0 |
| Privacy Cover | 0 |
| Viewing angle | 85° |
| Connection | USB Type-C (USB 2.0) |

 Before using the product, use a soft dry cloth to wipe the camera connector, to prevent malfunction due to foreign matter.

Precautions for moving the product

S27BM50* / S32BM50* / S32BM70*

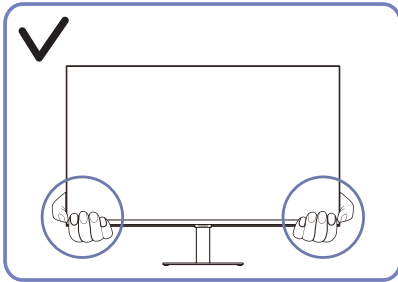

- Hold the lower corners or edges of the product when moving it.

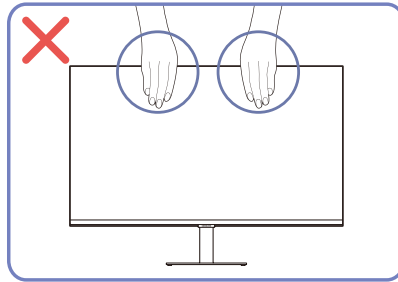

- Do not directly apply pressure on the screen.
- Do not hold the screen when moving the product.

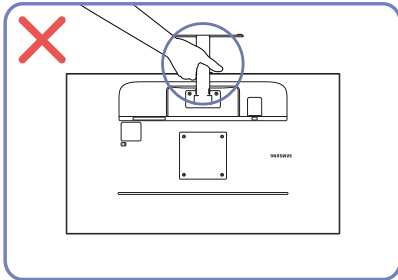

- Do not hold the product upside down only by the stand.

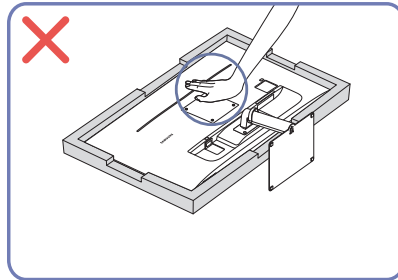

- Do not press down on the product. There is a risk of damaging the product.

S43BM70*

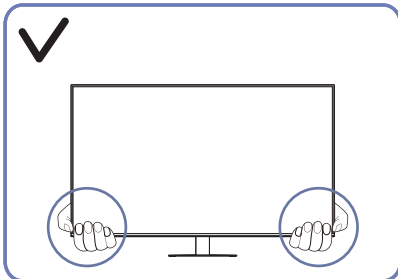

- Hold the lower corners or edges of the product when moving it.

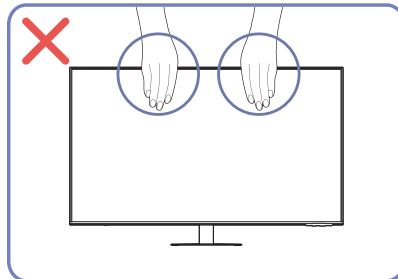

- Do not directly apply pressure on the screen.
- Do not hold the screen when moving the product.

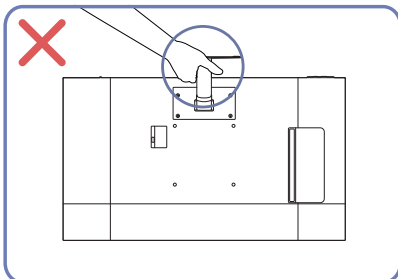

- Do not hold the product upside down only by the stand.

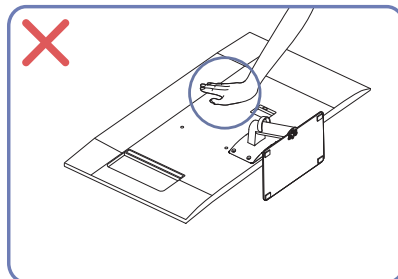

- Do not press down on the product. There is a risk of damaging the product.

S32BM80*

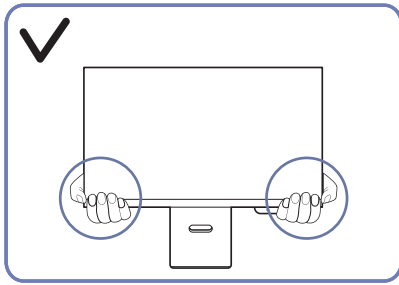

- Hold the lower corners or edges of the product when moving it.

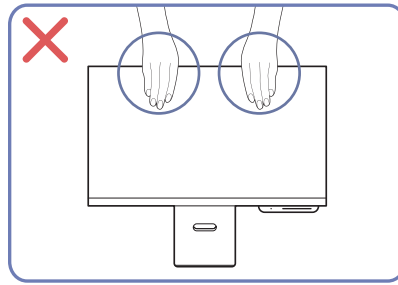

- Do not directly apply pressure on the screen.
- Do not hold the screen when moving the product.

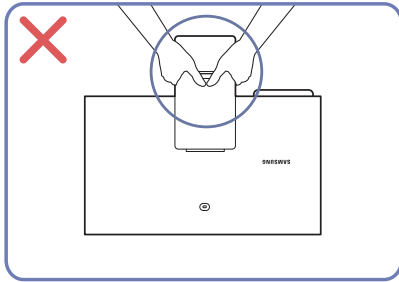

- Do not hold the product upside down only by the stand.

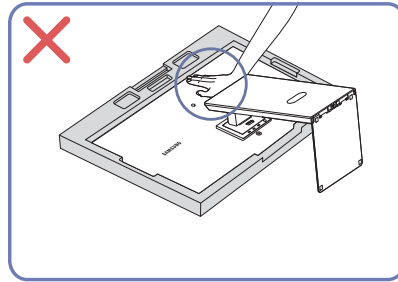

- Do not press down on the product. There is a risk of damaging the product.

Checking the space around the product

Make sure to have enough space for ventilation when placing the product. An internal temperature rise may cause fire and damage the product. Maintain enough space around the product as shown in the diagram when installing the product.

 The exterior may differ depending on the product.

S27BM50* / S32BM50* / S32BM70*

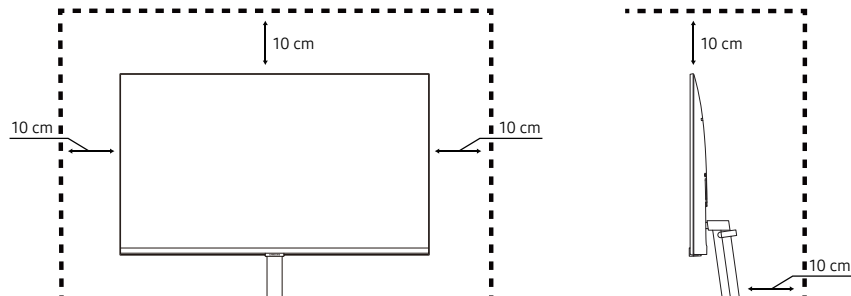

S43BM70*

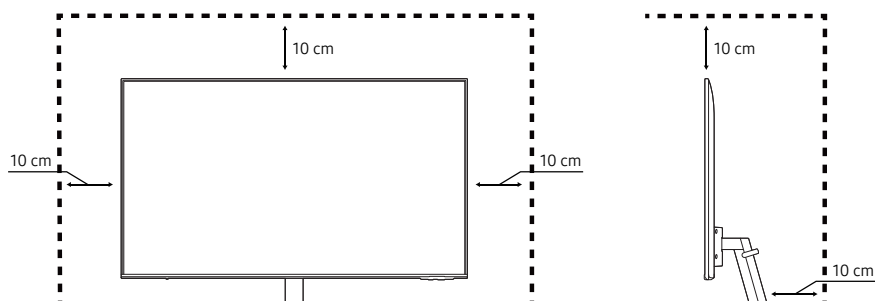

S32BM80*

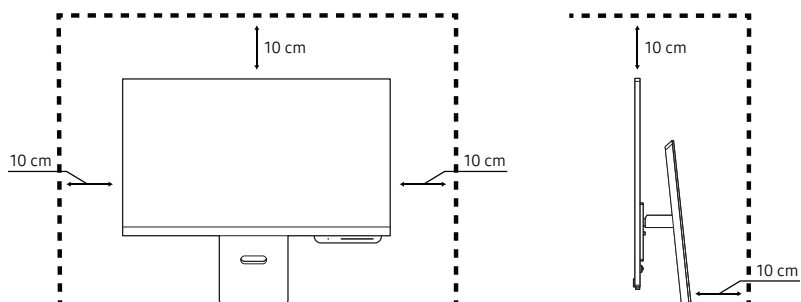

Adjusting the Product Tilt and Height

 The colour and shape of parts may differ from what is shown. Specifications are subject to change without notice to improve quality.

S27BM50* / S32BM50* / S32BM70*

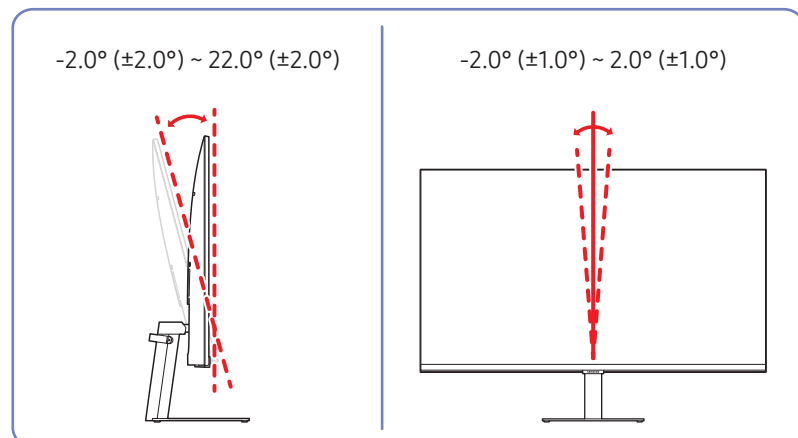

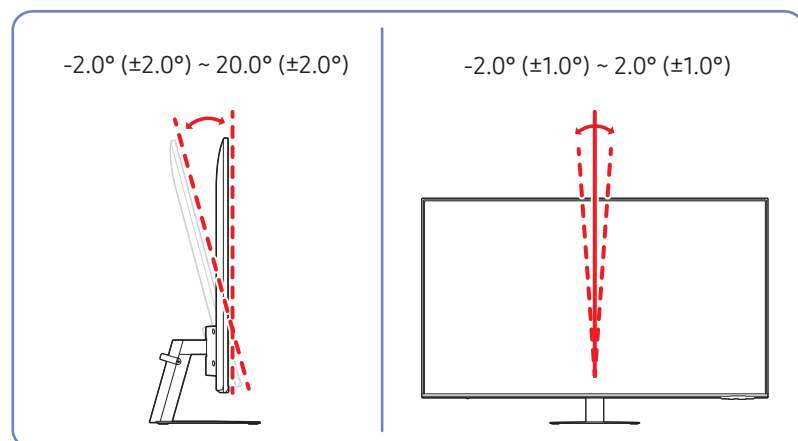

S43BM70*

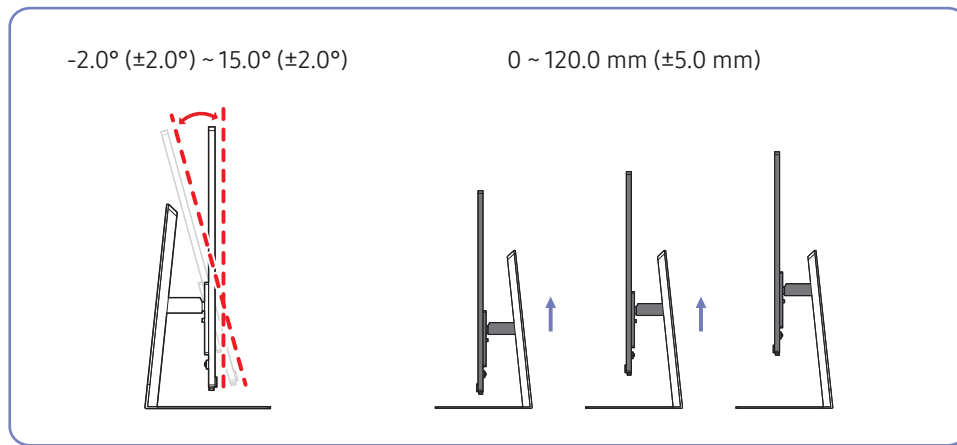



- The product tilt and height can be adjusted.
- When adjusting the tilt and height, hold both sides of the product and avoid using excessive force to prevent damage.
- When adjusting the stand height, you may hear a noise. This noise is generated because the ball inside the stand slides when the stand height is adjusted. It is a normal noise and not a product malfunction.

Anti-theft Lock

-  An anti-theft lock allows you to use the product securely even in public places.
-  The locking device shape and locking method depend on the manufacturer. Refer to the manuals provided with your anti-theft locking device for details.
-  S27BM50* / S32BM50* / S32BM70* model only.

To lock an anti-theft locking device:

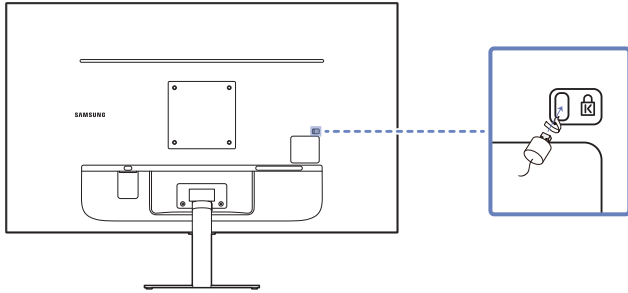

1. Fix the cable of your anti-theft locking device to a heavy object such as a desk.
2. Put one end of the cable through the loop on the other end.
3. Insert the locking device into the anti-theft lock slot at the back of the product.
4. Lock the locking device.
 - An anti-theft locking device can be purchased separately.
 - Refer to the manuals provided with your anti-theft locking device for details.
 - Anti-theft locking devices can be purchased at electronics retailers or online.

Wall Mount Kit Specifications (VESA)

 Install your wall mount on a solid wall perpendicular to the floor. Before attaching the wall mount to surfaces other than plaster board, please contact your nearest dealer for additional information. If you install the product on a slanted wall, it may fall and result in severe personal injury. Samsung wall mount kits contain a detailed installation manual and all parts necessary for assembly are provided.

- Do not use screws that are longer than the standard length or do not comply with the VESA standard screw specifications. Screws that are too long may cause damage to the inside of the product.
- For wall mounts that do not comply with the VESA standard screw specifications, the length of the screws may differ depending on the wall mount specifications.
- Do not fasten the screws too firmly. This may damage the product or cause the product to fall, leading to personal injury. Samsung is not liable for these kinds of accidents.
- Samsung is not liable for product damage or personal injury when a non-VESA or non-specified wall mount is used or the consumer fails to follow the product installation instructions.
- Do not mount the product at more than a 15 degree tilt.
- Standard dimensions for wall mount kits are shown in the table below.

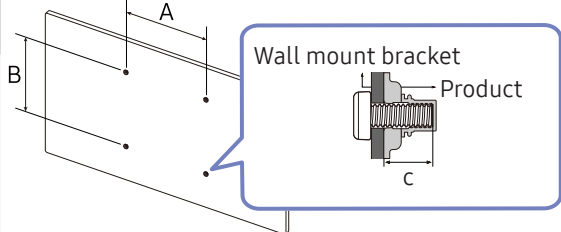
| Model name | VESA screw hole specs (A * B) in millimeters | C | Standard Screw | Quantity |  |
|----------------------------------|--|----------------|----------------|----------|---|
| S27BM50* S32BM50* S32BM70* | 100.0 x 100.0 | 6.7 ~ 8.7 mm | M4 | 4 EA | |
| S43BM70* | 200.0 x 200.0 | 11.0 ~ 13.0 mm | M8 | 4 EA | |

 S32BM80* models are not supported.

 Do not install your Wall Mount Kit while your product is turned on. It may result in personal injury due to electric shock.

Control Panel

 You can turn on the product with the Power button at the bottom of the product, and then use the Control menu. The Control menu appears when the Power button is pressed while the product is On.

S27BM50* / S32BM50*

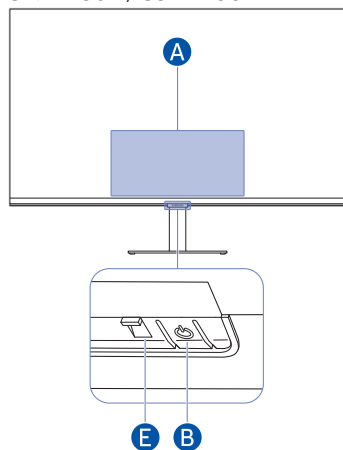

S43BM70*

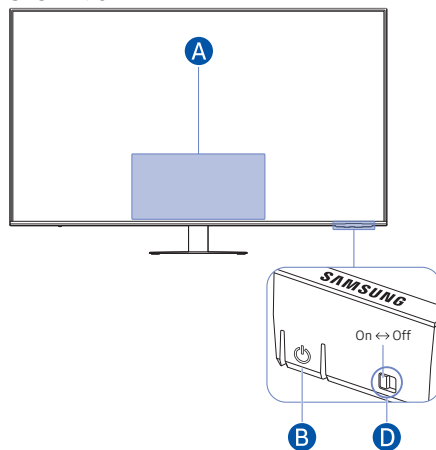



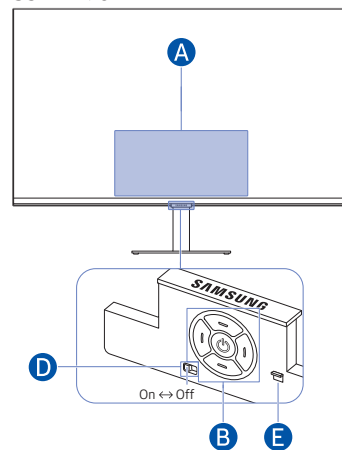

S32BM70*

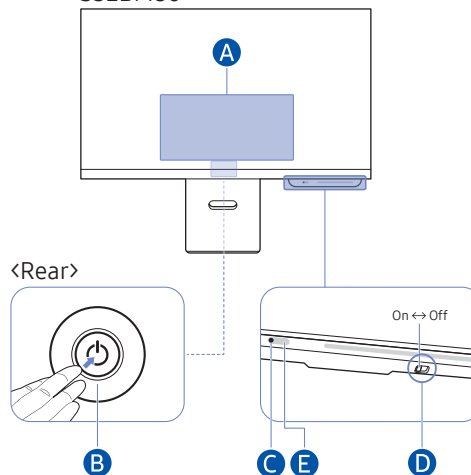



S32BM80*



Control menu

-  Home
-  Settings
-  Return
-  Source
-  Power Off

B Power button / Remote control sensor / Controller button

- Press  button: Display the Control menu. Select or run a focused item on the menu.
- Press and hold  button: The running function is terminated.

 This function may not be supported depending on the model.

- Up/Down button: Changes the channel.

 This function may not be supported depending on the model.

- Left/Right button: Changes the volume.

 This function may not be supported depending on the model.

 The buttons may work differently depending on the situation.

C Microphone

D Microphone switch

You can turn on or off the microphone by using the switch at the bottom of the Product.

If microphone is turned off, All voice and sound features using microphone are not available.

- The position and shape of the microphone switch may differ depending on the model.
- During analysis using data from the microphone, the data is not saved.

E Power indicator

- The LED turns on when the product is turned off.
- The LED blinks when the product enters the standby mode.

 When 60 seconds elapses with no signal, the product enters the standby mode. In standby mode, the screen turns on again when any signal is input or any button is pressed on the remote control.
- The colour and shape of parts may differ from what is shown.
- The screen may dim if the protective film on the SAMSUNG logo or the bottom of the product is not detached. Please remove the protective film.
- When using the buttons (excluding Power) on the Samsung Smart Remote, the receiver LED does not blink.







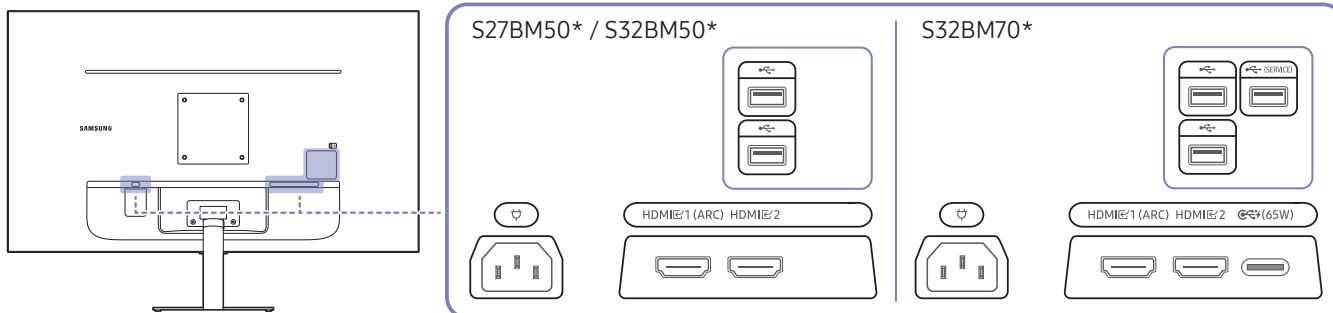

Connections



Using various connectors, you can also connect external devices.

Ports

 The functions available may vary depending on the product model. The colour and shape of parts may differ from what is shown. Specifications are subject to change without notice to improve quality. Refer to the actual product.



| Port | Description |
|---|--|
| HDMI 1 (ARC) HDMI 2 | Connects to a source device using an HDMI cable or HDMI-DVI cable. |
|  | Connect to a USB device. |
|  (SERVICE) | <ul style="list-style-type: none"> Connect to a USB device. Used to update the software. <p> This function is available only in M7*B series.</p> |
|  (65W) | <ul style="list-style-type: none"> Connects to a source device using a USB Type-C cable. When connecting a USB Type-C source device, make sure to use the USB Type-C 3.1 Gen2 10G cable so that the screen is displayed properly.  Lower version cables do not support the video input function (Displayport ALT). The USB Type-C port can be connected to a notebook or mobile device for charging.  A maximum of 65 W charging power is supported. The charging speed may differ, depending on the device connected to the product.  This function is available only in M7*B series. |
|  | Connect the power cord for product. |

 For more information about connection to an external device, refer to  >  Menu >  Connected Devices > Connection Guide.

S43BM70*

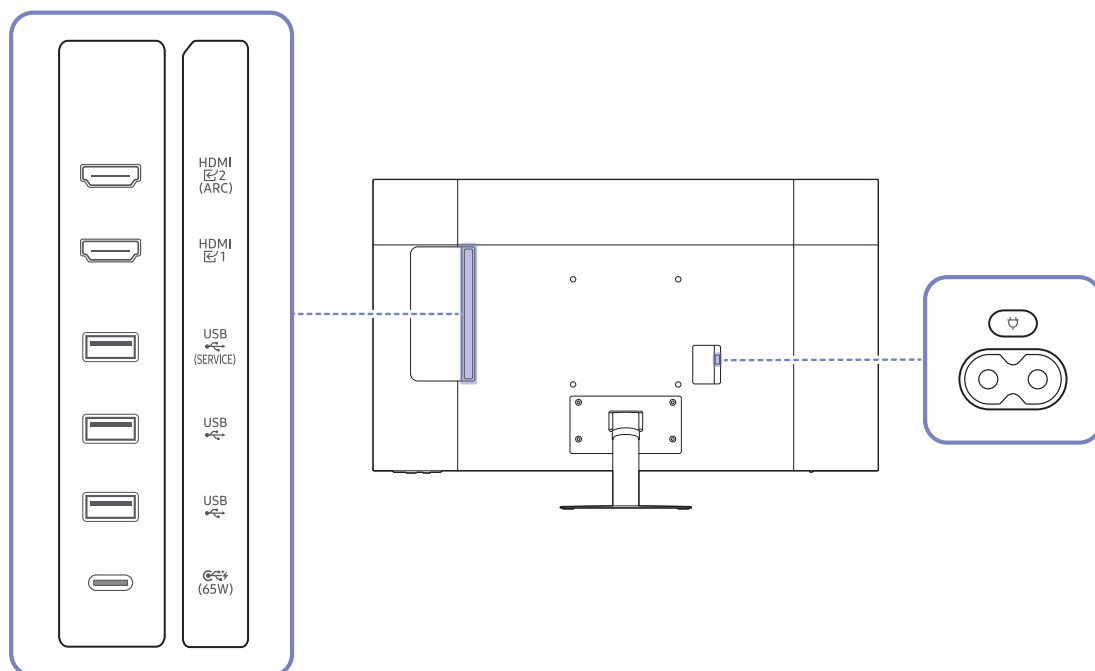

| Port | Description |
|------------------------|---|
| HDMI 1 HDMI 2 (ARC) | Connects to a source device using an HDMI cable or HDMI-DVI cable. |
| USB (SERVICE) | <ul style="list-style-type: none"> Connect to a USB device. Used to update the software. |
| USB | Connect to a USB device. |
| USB Type-C (65W) | <ul style="list-style-type: none"> Connects to a source device using a USB Type-C cable. When connecting a USB Type-C source device, make sure to use the USB Type-C 3.1 Gen2 10G cable so that the screen is displayed properly. Lower version cables do not support the video input function (Displayport ALT). The USB Type-C port can be connected to a notebook or mobile device for charging. A maximum of 65 W charging power is supported. The charging speed may differ, depending on the device connected to the product. |
| Power Input | Connect the power cord for product. |

For more information about connection to an external device, refer to [Menu](#) > [Connected Devices](#) > [Connection Guide](#).

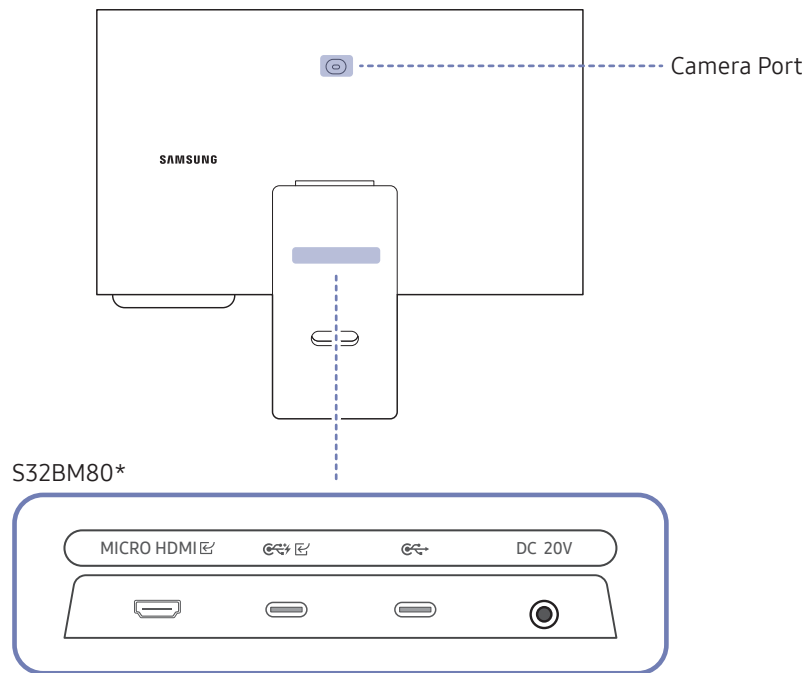

| Port | Description |
|------------|--|
| MICRO HDMI | Connects to an external device using the HDMI cable supplied by Samsung (which is a High Speed HDMI certified cable). |
| | <ul style="list-style-type: none"> Connects to a source device using a USB Type-C cable. When connecting a USB Type-C source device, make sure to use the USB Type-C 3.1 Gen2 10G cable so that the screen is displayed properly. Lower version cables do not support the video input function (Displayport ALT). The USB Type-C port can be connected to a notebook or mobile device for charging. A maximum of 65 W charging power is supported. The charging speed may vary, depending on the connected device. Use a camera from the PC connected to the USB Type-C port. |
| | <p>Connects to a USB device, such as a keyboard or mouse.</p> <p>A maximum of 15 W charging power is supported. The charging speed may vary, depending on the connected device.</p> |
| DC 20V | Connects to the AC/DC adapter. |

For more information about connection to an external device, refer to [Menu](#) > [Connected Devices](#) > [Connection Guide](#).

Tidying Up the Connected Cables

S27BM50* / S32BM50* / S32BM70*

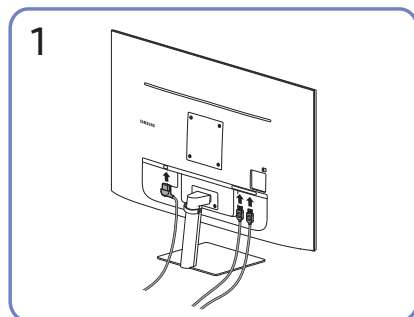

Connect the corresponding cables.

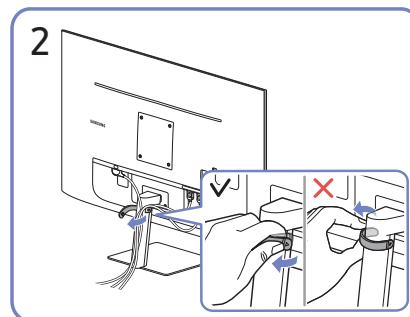

Pull the right side of the HOLDER-STAND CABLE to remove from the stand. The right side of the cable can be damaged when pulled forcibly.

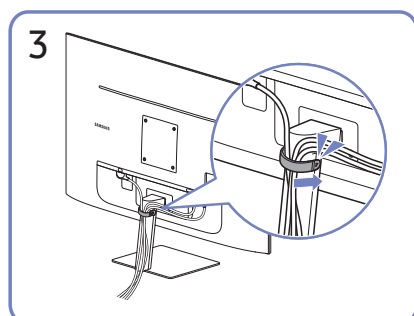

Put both cables in the cable holder on the stand (HOLDER-STAND CABLE) to organise the cables, as shown in the figure. Assembly is complete.

S43BM70*

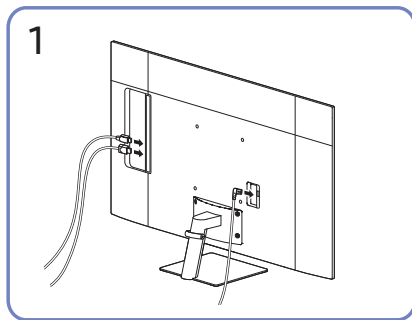

Connect the corresponding cables.

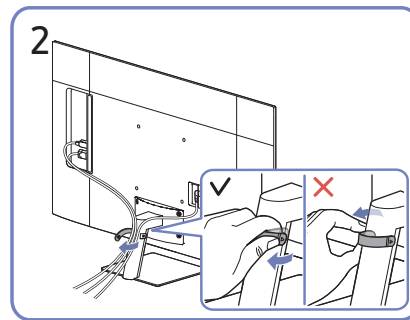

Pull the right side of the HOLDER-STAND CABLE to remove from the stand. The right side of the cable can be damaged when pulled forcibly.

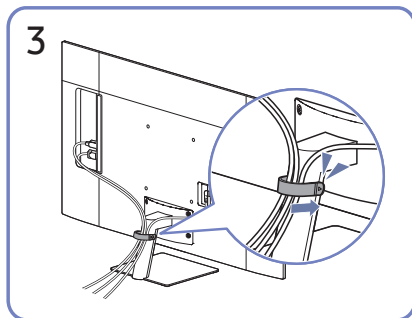

Put both cables in the cable holder on the stand (HOLDER-STAND CABLE) to organise the cables, as shown in the figure. Assembly is complete.

S32BM80*

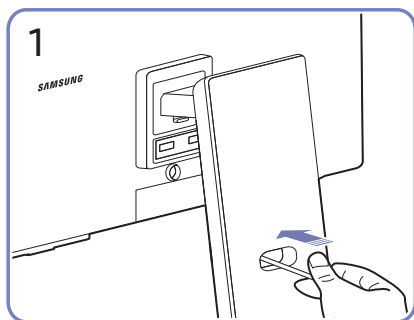

Pass cables through the hole on the stand.

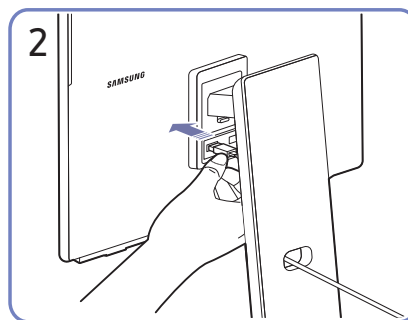

Connect the cables to the corresponding ports.

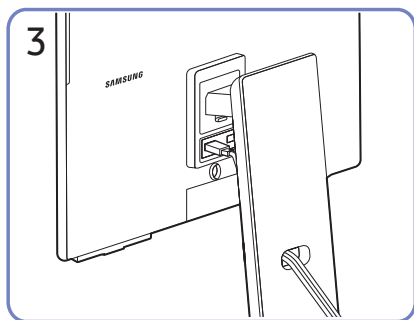

Organise cables by passing them through the hole on the stand, as shown in the figures.







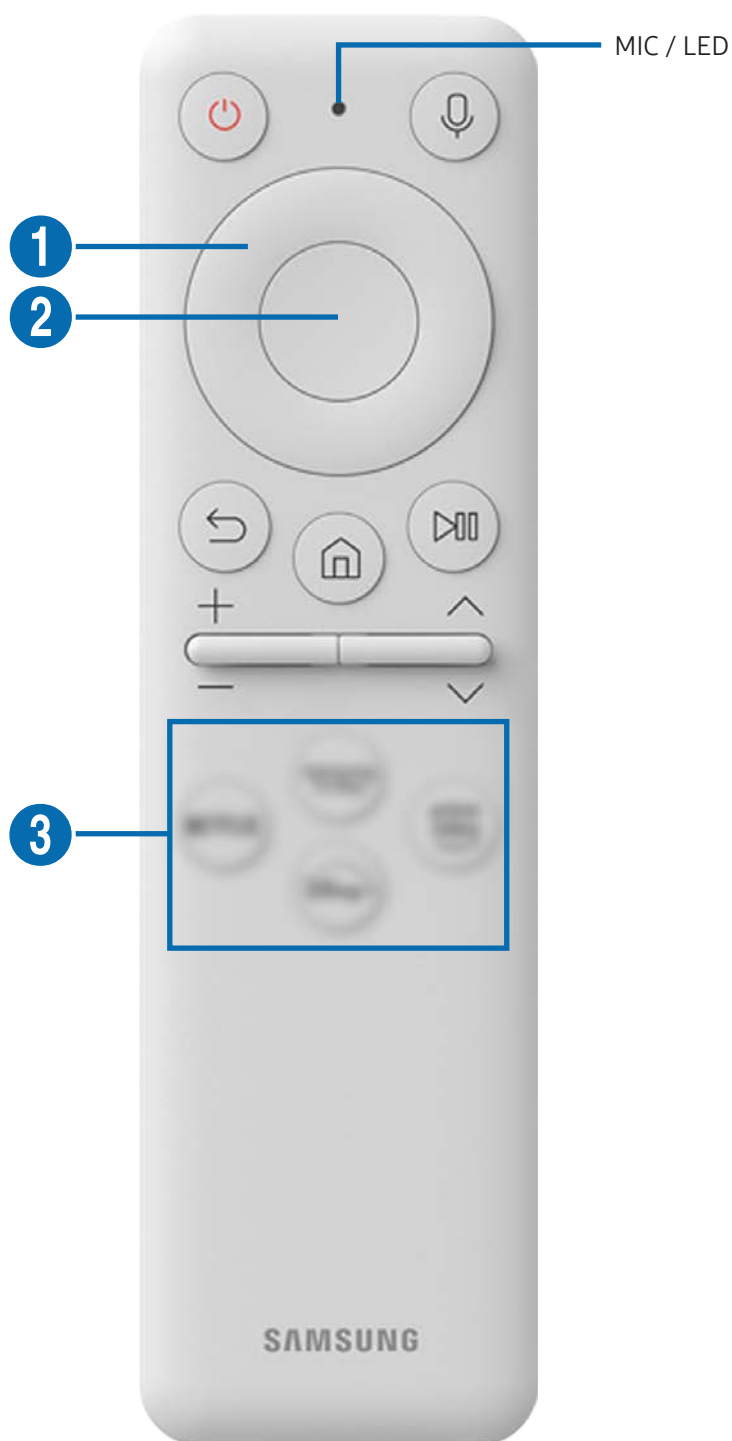

Remote Control and Peripherals









You can control product operations with your Samsung Smart Remote or Remote Control. Pair external devices such as a keyboard for ease of use.





About the Samsung Smart Remote (M7*B / M8*B Series Models)

Learn about the buttons on the Samsung Smart Remote.



| Button | Description |
|---|---|
|  (Power) | Press to turn the Product on or off. |
| MIC / LED | <p>Used as MIC when using voice recognition with the remote control. The LED on the front will light when charging. When the battery is fully charged, the LED will turn off.</p> <p> Do not impact the MIC hole or use a sharp object to poke into the hole.</p> <p> This function may not be supported depending on the model or geographical area.</p> |
|  (Voice Assistant) | <p>Runs Voice Assistant. Press and hold the button, say a command, and then release the button to run Voice Assistant.</p> <p> The supported Voice Assistant's languages and features may differ by geographical region.</p> <p> This function may not be supported depending on the model or geographical area.</p> |
|  1 Directional button (up/down/left/right) | Moves the focus. |
|  2 Select | Selects or runs a focused item. |
|  (Return) | Press to return to the previous menu. |













| Button | Description |
|---|--|
|  (Smart Hub + Control PAD) | <p>Press to return to the Home Screen.</p> <p> When pressed for 1 second or more, the Control PAD appears. You can use Settings menu / virtual numeric pad / Option pad with Colour buttons by using Control PAD.</p> |
|  (Play/pause) | Using these controls, you can control the media content that is playing. |
|  (Volume) | Move the button up or down to adjust the volume. To mute the sound, press the button. When pressed for 2 seconds or more, the Accessibility Shortcuts appears. |
|  (Channel) | Move the button up or down to change the channel. When pressed for 1 second or more, the Channel List screen appears. |
|  (Launch app button) | <p>Launch the app indicated by the button.</p> <p> App availability may vary by country.</p> <p> This function may not be supported depending on the model or geographical area.</p> |

-  In standby mode, press any button on the remote control to turn on the screen.
-  The functions related to the broadcast and channel are available only in some apps or external devices.
-  Use the Samsung Smart Remote less than 6 m from the product. The usable distance may vary with the wireless environmental conditions.
-  The images, buttons and functions of the Samsung Smart Remote may differ with the model or geographical area.

About the Remote Control (M5*B Series Model)

Learn about the buttons on the Remote Control.



| Button | Description |
|---|---|
|  (Power) | Press to turn the Product on or off. |
|  (Settings / Number / Option button) | Each time you press this button, Settings menu / virtual numeric pad / Option pad with Colour buttons are displayed alternately. Use this button to access additional options that are specific to the feature in use. Press to bring up the virtual numeric pad on the screen. Use the numeric keypad to enter numeric values. Select numbers and then select Done or Enter Number to enter a numeric value. Use to change the channel, enter a PIN, enter a ZIP code, etc. |
|  (Colour button) | When pressed, coloured buttons appear on the screen. Use this button to access additional options that are specific to the feature in use. |
|  Directional button (up/down/left/right) | Moves the focus. |
|  Select | Selects or runs a focused item. |
|  (Return) | Press to return to the previous menu. |
|  (Smart Hub) | Press to return to the Home Screen. |
|  (Play/pause) | Using these controls, you can control the media content that is playing. |
|  (Volume) | Move the button up or down to adjust the volume. To mute the sound, press the button. When pressed for 2 second or more, the Accessibility Shortcuts appears. |
|  (Channel) | Move the button up or down to change the channel. When pressed for 1 second or more, the Channel List screen appears. |
|  (Launch app button) | Launch the app indicated by the button.  App availability may vary by country.  This function may not be supported depending on the model or geographical area. |



In standby mode, press any button on the remote control to turn on the screen.





The functions related to the broadcast and channel are available only in some apps or external devices.







The images, buttons and functions of the Remote Control may differ with the model or geographical area.

Connecting the Samsung Smart Remote to the product

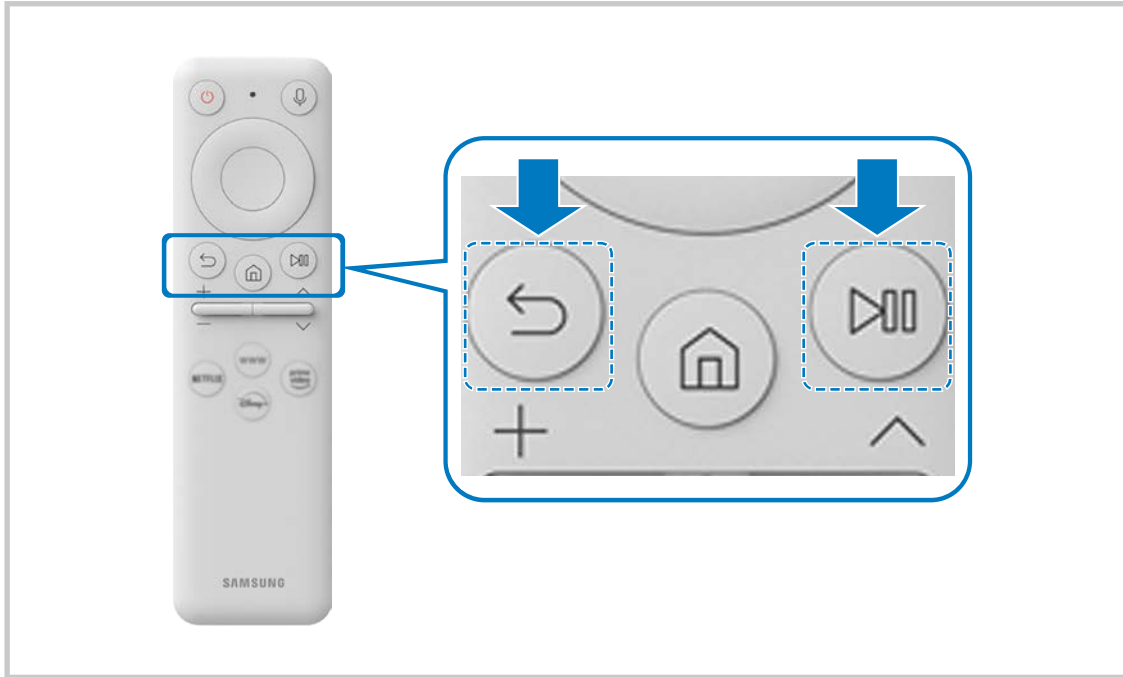
Connect the Samsung Smart Remote to your product to operate the product.

When you turn on the product for the first time, the Samsung Smart Remote pairs to the product automatically. If the Samsung Smart Remote does not pair to the product automatically, point it at the front of the product, and then press and hold the  and  buttons simultaneously for 3 seconds or more.



-  The images, buttons and functions of the Samsung Smart Remote may differ with the model or geographical area.
-  For more information about the Samsung Smart Remote, refer to [“About the Samsung Smart Remote \(M7*B / M8*B Series Models\)”](#).
-  S27BM50* models are not supported.

Precautions and Notes

You can get instructions and information that you must read after installation.

Read After Installing the product

Read this information after installing the product.

Picture sizes and input signals

The **Picture Size** is applied to the current source. The applied **Picture Size** will remain in effect whenever you select that source unless you change them.

| Input signal | Picture size |
|------------------------------------|---|
| HDMI (720p) | 16:9 Standard, Custom, 4:3 Screen Size |
| HDMI (1080i, 1080p) | 16:9 Standard, Custom, 4:3 Screen Size |
| *HDMI (3840 x 2160p) | 16:9 Standard, Custom |
| **HDMI (1920 x 800p @ 60 Hz) | 21:9 Wide Screen, ultrawide game view in Game Mode |
| *HDMI (3840 x 1600p @ 60 Hz) | 21:9 Wide Screen, ultrawide game view in Game Mode |
| USB (720p) | 16:9 Standard, Custom, 4:3 Screen Size |
| USB (1080i/p @ 60 Hz) | 16:9 Standard, Custom, 4:3 Screen Size |
| *USB (3840 x 2160p @ 24/30 Hz) | 16:9 Standard, Custom |
| *USB (3840 x 2160p @ 60 Hz) | 16:9 Standard, Custom |
| *USB Type-C (720p) | 16:9 Standard, Custom, 4:3 Screen Size |
| *USB Type-C (1080p @ 60 Hz) | 16:9 Standard, Custom, 4:3 Screen Size |
| *USB Type-C (3840 x 1600p @ 60 Hz) | 21:9 Wide Screen, ultrawide game view in Game Mode |
| *USB Type-C (3840 x 2160p @ 60 Hz) | 16:9 Standard, Custom |

 *: This input signal is supported by M7*B/M8*B series.

** : This input signal is supported by M5*B series.

 The input ports for external devices may differ depending on the model and geographical area.

 Available **Picture Mode** may differ depending on the external device.

 When the screen size cannot be changed to 21:9 Wide Screen or **Ultrawide Game View**, the screen resolution on the external device needs to be changed.

 **Ultrawide Game View** is only available on source devices which support 21:9 outputs, and may function differently depending on the game or content being viewed. To check whether **Ultrawide Game View** is available, activate this function and then check that the display resolution can be set to 3840 x 1600.

Supported Resolutions for UHD Input Signals

Check the supported resolution for UHD input signals.

- Resolution: 3840 x 2160p

 This function is supported by M7*B/M8*B series.

If Input Signal Plus is set to Off

| Frame rate (fps) | Color Depth / Chroma Sampling | RGB 4:4:4 | YCbCr 4:4:4 | YCbCr 4:2:2 | YCbCr 4:2:0 |
|------------------|-------------------------------|-----------|-------------|-------------|-------------|
| 50 / 60 | 8 bit | - | - | - | 0 |

If Input Signal Plus is set to On

| Frame rate (fps) | Color Depth / Chroma Sampling | RGB 4:4:4 | YCbCr 4:4:4 | YCbCr 4:2:2 | YCbCr 4:2:0 |
|------------------|-------------------------------|-----------|-------------|-------------|-------------|
| 50 / 60 | 8 bit | 0 | 0 | 0 | 0 |
| | 10 bit | - | - | 0 | 0 |

 For USB-C, YCbCr 4:2:0 is not supported.

Read Before Connecting a Computer (Supported Resolutions)

Check the resolutions supported for PC input signals.

When you connect your product to a computer, set the computer's video card to one of the standard resolutions listed in the tables below or on the next pages. The product will automatically adjust to the resolution you choose. Note that the optimal and recommended resolutions are 3840 x 2160 at 60 Hz (M7*B/M8*B series) and 1920 x 1080 at 60 Hz (M5*B series). Choosing a resolution not included in the tables can result in a blank screen or just the remote control sensor turning on. Refer to the user manual of your graphics card for compatible resolutions.

 The native resolution is 3840 x 2160 at 60 Hz with the **Input Signal Plus** set to **On**. The native resolution is 3840 x 2160 at 30 Hz with the **Input Signal Plus** set to **Off**.

VESA DMT

| Resolution (Dots x lines) | Display format | Horizontal frequency (KHz) | Vertical frequency (Hz) | Clock frequency (MHz) | Polarity (horizontal / vertical) | Port | |
|------------------------------|----------------|----------------------------------|-------------------------------|-----------------------------|--|------|---------------|
| | | | | | | HDMI | USB Type-C |
| 640 x 480 | 60 Hz | 31.469 | 59.940 | 25.175 | - / - | O | O |
| 640 x 480 | 75 Hz | 37.500 | 75.000 | 31.500 | - / - | O | O |
| 800 x 600 | 60 Hz | 37.879 | 60.317 | 40.000 | + / + | O | O |
| 800 x 600 | 72 Hz | 48.077 | 72.188 | 50.000 | + / + | O | O |
| 800 x 600 | 75 Hz | 46.875 | 75.000 | 49.500 | + / + | O | O |
| 1024 x 768 | 60 Hz | 48.363 | 60.004 | 65.000 | - / - | O | O |
| 1024 x 768 | 70 Hz | 56.476 | 70.069 | 75.000 | - / - | O | O |
| 1024 x 768 | 75 Hz | 60.023 | 75.029 | 78.750 | + / + | O | O |
| 1152 x 864 | 75 Hz | 67.500 | 75.000 | 108.000 | + / + | O | O |
| 1280 x 720 | 60 Hz | 45.000 | 60.000 | 74.250 | + / + | O | O |
| 1280 x 800 | 60 Hz | 49.702 | 59.810 | 83.500 | - / + | O | O |
| 1280 x 1024 | 60 Hz | 63.981 | 60.020 | 108.000 | + / + | O | O |
| 1280 x 1024 | 75 Hz | 79.976 | 75.025 | 135.000 | + / + | O | O |

| Resolution (Dots x lines) | Display format | Horizontal frequency (KHz) | Vertical frequency (Hz) | Clock frequency (MHz) | Polarity (horizontal / vertical) | Port | |
|------------------------------|----------------|----------------------------------|-------------------------------|-----------------------------|--|------|---------------|
| | | | | | | HDMI | USB Type-C |
| *1366 x 768 | 60 Hz | 47.720 | 59.799 | 84.750 | - / + | 0 | - |
| 1440 x 900 | 60 Hz | 55.935 | 59.887 | 106.500 | - / + | 0 | 0 |
| 1600 x 900 | 60 Hz | 60.000 | 60.000 | 108.000 | + / + | 0 | 0 |
| 1680 x 1050 | 60 Hz | 65.290 | 59.954 | 146.250 | - / + | 0 | 0 |
| 1920 x 1080 | 60 Hz | 67.500 | 60.000 | 148.500 | + / + | 0 | 0 |

 *: This input signal is supported by M5*B series.

VESA CVT

| Resolution (Dots x lines) | Display format | Horizontal frequency (KHz) | Vertical frequency (Hz) | Clock frequency (MHz) | Polarity (horizontal / vertical) | Port | |
|------------------------------|----------------|----------------------------------|-------------------------------|-----------------------------|--|------|---------------|
| | | | | | | HDMI | USB Type-C |
| *2560 x 1440 | 60 Hz | 88.787 | 59.951 | 241.500 | + / - | 0 | 0 |

 *: This input signal is supported by M7*B/M8*B series.

Supported Resolutions for Video Signals

Check the resolutions supported for video signals.

CTA-861

| Resolution (Dots x lines) | Display format | Horizontal frequency (KHz) | Vertical frequency (Hz) | Clock frequency (MHz) | Polarity (horizontal / vertical) | Port | |
|------------------------------|----------------|----------------------------------|-------------------------------|-----------------------------|--|------|---------------|
| | | | | | | HDMI | USB Type-C |
| 720 (1440) x 576i | 50 Hz | 15.625 | 50.000 | 27.000 | - / - | O | - |
| 720 (1440) x 480i | 60 Hz | 15.734 | 59.940 | 27.000 | - / - | O | - |
| 720 x 576 | 50 Hz | 31.250 | 50.000 | 27.000 | - / - | O | - |
| 720 x 480 | 60 Hz | 31.469 | 59.940 | 27.000 | - / - | O | - |
| 1280 x 720 | 50 Hz | 37.500 | 50.000 | 74.250 | + / + | O | - |
| 1280 x 720 | 60 Hz | 45.000 | 60.000 | 74.250 | + / + | O | O |
| 1920 x 1080i | 50 Hz | 28.125 | 50.000 | 74.250 | + / + | O | - |
| 1920 x 1080i | 60 Hz | 33.750 | 60.000 | 74.250 | + / + | O | - |
| 1920 x 1080 | 24 Hz | 27.000 | 24.000 | 74.250 | + / + | O | - |
| 1920 x 1080 | 25 Hz | 28.125 | 25.000 | 74.250 | + / + | O | - |
| 1920 x 1080 | 30 Hz | 33.750 | 30.000 | 74.250 | + / + | O | - |
| 1920 x 1080 | 50 Hz | 56.250 | 50.000 | 148.500 | + / + | O | - |
| 1920 x 1080 | 60 Hz | 67.500 | 60.000 | 148.500 | + / + | O | O |
| *3840 x 2160 | 24 Hz | 54.000 | 24.000 | 297.000 | + / + | O | - |
| *3840 x 2160 | 25 Hz | 56.250 | 25.000 | 297.000 | + / + | O | - |
| *3840 x 2160 | 30 Hz | 67.500 | 30.000 | 297.000 | + / + | O | O |
| *3840 x 2160 | 50 Hz | 112.500 | 50.000 | 594.000 | + / + | O | O |
| *3840 x 2160 | 60 Hz | 135.000 | 60.000 | 594.000 | + / + | O | O |



*: This input signal is supported by M7*B/M8*B series.

List of graphic cards supporting HDR10

HDR10 is accessible only on Windows 10 systems equipped with graphic cards that support Play Ready 3.0 Digital Rights Management (for protected HDR content). Use graphic cards listed below for HDR10.

- NVIDIA GeForce 1000 series or higher
- AMD Radeon™ RX 400 series or higher
- Intel UHD Graphics 600 series or higher



Graphic cards that support hardware-accelerated 10-bit video decoding for HDR video codecs are recommended.

Specifications

General

| Model Name | | S27BM50* | | S32BM50* | | | |
|---------------------------------|----------------------|---------------------------------|--|---------------------------------|--|---------------------------------|--|
| Size | | 68.6 cm | | 80.1 cm | | | |
| Display area | | 597.888 mm (H) x 336.312 mm (V) | | 698.4 mm (H) x 392.85 mm (V) | | | |
| Pixel Pitch | | 0.3114 mm (H) x 0.3114 mm (V) | | 0.36375 mm (H) x 0.36375 mm (V) | | | |
| Maximum Pixel Frequency | | 94 MHz | | 96.8 MHz | | | |
| Synchronization (PANEL Spec) | Horizontal Frequency | 48 ~ 75 Hz | | - | | | |
| | Vertical Frequency | 60 Hz | | 48 ~ 75 Hz | | | |
| Resolution | Optimum Resolution | 1920 x 1080 @ 60 Hz | | | | | |
| | Maximum Resolution | | | | | | |
| Model Name | | S32BM70* | | S43BM70* | | S32BM80* | |
| Size | | 80.0 cm | | 107.9 cm | | 80.0 cm | |
| Display area | | 697.306 mm (H) x 392.234 mm (V) | | 941.184 mm (H) x 529.416 mm (V) | | 697.306 mm (H) x 392.234 mm (V) | |
| Pixel Pitch | | 0.18159 mm (H) x 0.18159 mm (V) | | 0.2451 mm (H) x 0.2451 mm (V) | | 0.18159 mm (H) x 0.18159 mm (V) | |
| Maximum Pixel Frequency | | 597.08 MHz | | 594 MHz | | 597.08 MHz | |
| Synchronization (PANEL Spec) | Horizontal Frequency | 147.78 kHz ~ 148.38 kHz | | 135 kHz ~ 141.42 kHz | | 147.78 kHz ~ 148.38 kHz | |
| | Vertical Frequency | 60 Hz | | | | | |
| Resolution | Optimum Resolution | 3840 x 2160 @ 60 Hz | | | | | |
| | Maximum Resolution | | | | | | |

| | |
|---------------------------------|--|
| Power Supply | AC100-240V~ 50/60Hz Refer to the label at the back of the product as the standard voltage can vary in different countries. Based on the AC voltage of the adapter. For the DC voltage of the product, refer to the product label. (S32BM80* model only.) |
| Signal connectors | HDMI USB USB Type-C (This function is available only in M7*B/M8*B series.) |
| Environmental conditions | Operating Temperature: 10 °C – 40 °C (50 °F – 104 °F) Humidity: 10 % – 80 %, non-condensing |
| | Storage Temperature: -20 °C – 45 °C (-4 °F – 113 °F) Humidity: 5 % – 95 %, non-condensing |

- **Plug-and-Play**

This product can be installed and used with any Plug-and-Play compatible systems. Two-way data exchange between the product and PC system optimises the product settings. Product installation takes place automatically. However, you can customise the installation settings if desired.

- **Panel Dots (Pixels)**

Due to the nature of the manufacturing of this product, approximately 1 pixel per million (1ppm) may be brighter or darker on the LCD panel. This does not affect product performance.

- The specifications are subject to change without notice to improve quality.
- For detailed device specifications, visit the Samsung website.

Appendix

Responsibility for the Pay Service (Cost to Customers)

When the service is requested, in spite of in warranty, we may charge you for a visit from a service technician in the following cases.

Not a product defect

Cleaning of the product, Adjustment, Explanation, Re-installation and etc.

- If a service technician is requested to give instructions on how to use product or simply adjusts options without disassembling product.
- If a defect is caused by external environmental factors (Internet, Antenna, Wired Signal, etc.)
- If a product is reinstalled or devices are connected additionally after installing the purchased product for the first time.
- If a product is reinstalled to move to a different spot or to move to a different house.
- If the customer requests instructions on how to use another company's product.
- If customer requests instructions on how to use the network or another company's Programmeme.
- If customer requests software installation and setup for the product.
- If a service technician removes/cleans dusts or foreign materials inside of the product.
- If customer requests an installation additionally after purchasing a product through home-shopping or online.

A Product damage caused by customer's fault

Product damage caused by customer's mishandling or wrong repair

If a product damage is caused by;

- External impact or drop.
- Use of supplies or separately sold product unspecified by Samsung.
- Repair from a person besides an engineer of outsourcing service company or partner of Samsung Electronics Co., Ltd.
- Remodeling or repairing the product by customer.
- Using it with incorrect voltage or non-authorised electrical connections.
- Not following the "cautions" in User Manual.

Others

- If product fails by natural disaster. (lightning, fire, earthquake, flood damage, etc)
- If consumable components are all used up. (Battery, Toner, Fluorescent lights, Head, Vibrator, Lamp, Filter, Ribbon, etc.)



If customer requests a service in case the product has no defect, service fee may be charged. So please read User Manual first.