



HP DesignJet T730 Printer  
HP DesignJet T830 Multifunction Printer

User Guide

© Copyright 2017 HP Development Company, L.P.

Edition 3

#### Legal notices

The information contained herein is subject to change without notice.

The only warranties for HP products and services are set forth in the express warranty statement accompanying such products and services. Nothing herein should be construed as constituting an additional warranty. HP shall not be liable for technical or editorial errors or omissions contained herein.



Wi-Fi certified

#### Trademarks

Adobe®, Acrobat®, and Adobe Photoshop® are trademarks of Adobe Systems Incorporated.

Corel® is a trademark or registered trademark of Corel Corporation or Corel Corporation Limited.

ENERGY STAR and the ENERGY STAR mark are registered U.S. trademarks.

Microsoft® and Windows® are U.S. registered trademarks of Microsoft Corporation.

---

# Table of contents

<b>1 Introduction .....</b>	<b>1</b>
Safety precautions .....	2
HP Start-Up Kit .....	3
Using this guide .....	3
Printer models .....	4
The printer's main features .....	4
The printer's main components .....	6
The front panel .....	10
Printer software .....	11
Mobile Printing and Web Services .....	12
Turn the printer on and off .....	12
Reports .....	14
<b>2 Connecting the printer .....</b>	<b>15</b>
Choose which connection method to use .....	16
Connect the printer to your network .....	16
Connect a computer to the printer by network (Windows) .....	17
Uninstall the printer software (Windows) .....	17
Connect a computer to the printer by network (Mac OS X) .....	17
Sharing the printer .....	19
Uninstall the printer software (Mac OS X) .....	19
<b>3 Setting up the printer .....</b>	<b>21</b>
Introduction .....	22
Automatic firmware update .....	22
Turn email notifications on and off .....	22
Turn alerts on and off .....	22
Control access to the Embedded Web Server .....	24
Set Windows driver preferences .....	24
Set up Web Services .....	24
<b>4 Personalizing the printer .....</b>	<b>26</b>
Change the language of the front-panel display .....	27
Access the Embedded Web Server .....	27

Change the language of the Embedded Web Server .....	27
Access the HP Utility .....	27
Change the language of the HP Utility .....	28
Change the sleep mode setting .....	28
Change the auto-off setting .....	28
Change the front-panel display brightness .....	28
Configure network settings .....	28
Manage Printer security .....	30
Change your printer's email address .....	31
<b>5 Paper handling .....</b>	<b>32</b>
General paper-loading advice .....	33
Load a roll onto the spindle .....	33
Load a roll into the printer .....	36
Unload a roll .....	38
Load a single sheet .....	38
Unload a single sheet .....	39
Use the multi-sheet tray .....	39
View information about the paper .....	40
Maintain paper .....	40
Change the drying time .....	41
Turn the automatic cutter on and off .....	41
Form feed with or without cutting .....	41
<b>6 Printing .....</b>	<b>43</b>
Print from USB .....	44
Print from a computer using a printer driver .....	46
Advanced print settings .....	46
Color management .....	50
<b>7 Scanning .....</b>	<b>52</b>
Paper types suitable for scanning .....	53
Scan to file .....	54
Scan settings .....	58
Scan options setup process .....	59
<b>8 Copying .....</b>	<b>68</b>
Copy .....	68
Copy settings .....	69
<b>9 Mobile printing .....</b>	<b>71</b>
Mobile printing .....	72
Print from in-OS (internal Operating Systems) .....	72

Print by email (HP ePrint) .....	72
Print, scan, and share from All-in-One Remote App .....	73
Mobile specifications .....	73
<b>10 Practical printing examples .....</b>	<b>74</b>
Print from Adobe Acrobat .....	75
Print from Autodesk AutoCAD .....	77
Print from Adobe Photoshop .....	82
Print and scale from Microsoft Office .....	85
<b>11 Handling ink cartridges and printhead .....</b>	<b>91</b>
About the ink cartridges .....	92
Storage of anonymous usage information .....	92
Check ink cartridge status .....	92
Replace an ink cartridge .....	93
About the printhead .....	94
<b>12 Maintaining the printer .....</b>	<b>95</b>
Check printer status .....	96
Take care of the printer .....	96
Clean the exterior of the printer .....	96
The Print Quality Diagnostic Report .....	96
Clean the printhead .....	97
Align the printhead .....	98
Replace the printhead .....	98
Recalibrate the paper advance .....	102
Move or store the printer .....	103
Firmware update .....	103
Software update .....	104
Printer maintenance kits .....	105
Clean the scanner scanbars .....	105
Calibrate the scanner .....	106
<b>13 Accessories .....</b>	<b>108</b>
How to order supplies and accessories .....	109
Introduction to the accessories .....	110
<b>14 Troubleshooting paper issues .....</b>	<b>111</b>
The paper cannot be loaded successfully .....	112
The paper type is not in the driver .....	114
The printer printed on the wrong paper type .....	115
Paper mismatch .....	115
The roll has jammed .....	115

A single sheet has jammed .....	121
The multi-sheet tray has jammed .....	122
A strip stays on the output tray and generates jams .....	123
The printer displays out of paper when paper is available .....	123
Prints do not fall neatly into the bin .....	124
The sheet stays in the printer when the print has been completed .....	124
The paper is cut when the print has been completed .....	124
The cutter does not cut well .....	124
The roll is loose on the spindle .....	124
Scanner does not load original .....	124
Scanner paper jam removal .....	124

## 15 Troubleshooting print-quality issues ..... 126

General printing advice .....	127
Horizontal lines across the image (banding) .....	127
Lines are too thick, too thin or missing .....	128
Lines appear stepped or jagged .....	128
Lines print double or in the wrong colors .....	128
Lines are discontinuous .....	129
Lines are blurred .....	129
Line lengths are inaccurate .....	130
The whole image is blurry or grainy .....	130
The paper is not flat .....	131
The print is scuffed or scratched .....	131
Ink marks on the paper .....	132
Black ink comes off when you touch the print .....	132
Edges of objects are stepped or not sharp .....	133
Edges of objects are darker than expected .....	133
Vertical lines of different colors .....	133
White spots on the print .....	133
Colors are inaccurate .....	134
Colors are fading .....	134
The image is incomplete (clipped at the bottom) .....	134
The image is clipped .....	134
Some objects are missing from the printed image .....	135
A PDF file is clipped or objects are missing .....	136
If you still have a problem .....	136

## 16 Troubleshooting scanner issues ..... 137

Cannot access the network folder .....	137
Scanning to file is slow .....	137

<b>17 Troubleshooting copy and scan quality issues .....</b>	<b>138</b>
Random vertical lines .....	139
Wrinkles or folds .....	139
Line discontinuities .....	140
Light colored area fills are missing in the scan or copy .....	142
Grain in area fills when scanning plain paper .....	142
Small color differences between adjacent scanbars .....	143
Vertical light lines at the intersection between scanner scanbars .....	144
Variable line thickness or missing lines .....	145
Inaccurately reproduced colors .....	145
Color fringing .....	146
Clipping in dark or light areas .....	146
Flare in the image when scanning glossy originals .....	147
Vertical red and green bands over white or black background .....	148
Vibration .....	148
Defocus, blurring and fading colors .....	149
Incorrect paper advance, skew during scanning, or horizontal wrinkles .....	150
Vertical black band 30 cm wide .....	151
The scanner damages some originals .....	152
Completely wrong colors .....	152
Vertical distortion .....	152
Object replication (ghosting) .....	153
Clipping or incorrect scale factor when down-scaling in copies and prints .....	154
Incorrect edge detection, mostly when scanning tracing paper .....	154
A copied or scanned image is very skewed .....	154
<b>18 The scanner diagnostic plot .....</b>	<b>155</b>
Prepare the printer and the paper to print the diagnostic sheet .....	156
Visual check for errors while printing the diagnostic sheet .....	156
Scan or copy the diagnostic plot .....	159
Monitor calibration .....	159
Save the diagnostic plot for future use .....	161
<b>19 Troubleshooting ink cartridge and printhead issues .....</b>	<b>162</b>
Cannot insert an ink cartridge .....	163
Ink cartridge status messages .....	163
Cannot insert the printhead .....	163
Cannot connect the tubes to the printhead .....	163
<b>20 Troubleshooting data communication issues .....</b>	<b>165</b>
Communication failures between computer and printer .....	166
Wired network issues .....	166
Wireless network issues .....	167

Mobile printing and web services issues .....	170
The network configuration page .....	170
<b>21 Troubleshooting general printer issues .....</b>	<b>172</b>
The printer does not start .....	173
The printer does not print .....	173
The printer seems slow .....	173
The front panel is frozen .....	173
Cannot access the Embedded Web Server .....	174
Alerts .....	174
<b>22 Front-panel error messages .....</b>	<b>175</b>
<b>23 HP Customer Care .....</b>	<b>177</b>
Introduction .....	178
HP Professional Services .....	178
Customer Self Repair .....	179
Contact HP Support .....	179
<b>24 Printer specifications .....</b>	<b>180</b>
Functional specifications .....	181
Mobile printing specifications .....	182
Physical specifications .....	183
Memory specifications .....	183
Power specifications .....	183
Ecological specifications .....	183
Environmental specifications .....	183
Acoustic specifications .....	184
Wireless frequency bands .....	184
<b>Glossary .....</b>	<b>185</b>
<b>Index .....</b>	<b>188</b>

---

# 1 Introduction

- [Safety precautions](#)
- [HP Start-Up Kit](#)
- [Using this guide](#)
- [Printer models](#)
- [The printer's main features](#)
- [The printer's main components](#)
- [The front panel](#)
- [Printer software](#)
- [Mobile Printing and Web Services](#)
- [Turn the printer on and off](#)
- [Reports](#)

## Safety precautions

Before using your equipment, read the following safety precautions to make sure you use the equipment safely. Do not carry out any operations or procedures other than as described in this document, because doing so may result in death, serious personal injuries, or fire.

 **CAUTION:** Handling the equipment always requires two people. Care must be taken to avoid back strain and/or injury. Use of personal protective equipment is recommended.

---

### Mains connection

- Use the power supply voltage specified on the label. Avoid overloading the equipment's electrical outlet with multiple devices. Doing so can cause a fire or an electric shock hazard.
- Use only the electrical cord supplied by HP with the equipment. Do not damage, cut or repair the power cord. A damaged power cord can cause fire or electric shock. Replace a damaged power cord with an HP-approved power cord.
- Do not set heavy objects on the power cord; do not bend the cables or force them into contorted positions.
- Insert the power cord securely and completely into the wall socket and equipment inlet. A poor connection can cause a fire or an electric shock hazard.
- Do not handle the power cord with wet hands. Doing so may cause electric shock hazard.
- Observe all warnings and instructions marked on the equipment.

### Equipment operation

- Do not allow metal or liquids (except those used in HP Cleaning Kits) to touch the internal parts of the equipment. Doing so may cause fire, electric shock or other serious hazards.
- Do not insert your hand into the equipment while it is printing. Moving parts inside the equipment may cause injuries.
- Keep your clothing and all parts of your body away from the equipment's moving parts.
- Avoid wearing necklaces, bracelets and other hanging objects.
- If your hair is long, try to secure it so that it will not fall into the equipment.
- Ventilation measures, for your location either “office” or “copy, printer rooms” should meet with local environmental health and safety (EHS) guidelines and regulations.
- Unplug the equipment from the wall before cleaning.

### Equipment servicing

- There are no operator-serviceable parts inside the equipment except those covered by HP's Customer Self Repair program: see <http://www.hp.com/go/selfrepair/>. Refer servicing of other parts to qualified service personnel.
- Do not disassemble or repair the equipment yourself. There are hazardous voltages inside the equipment that can cause a fire or electric shock hazard.

### Caution

Turn off the equipment and unplug the power cord from the power outlet in any of the following cases:

- If there is smoke or an unusual smell coming from the equipment.
- If the equipment is making an unusual noise not heard during normal operation.
- If a piece of metal or a liquid (not part of cleaning and maintenance routines) touches internal parts of the equipment.
- There is any mechanical or enclosure damage.
- During a thunderstorm.
- During a power failure.
- The power cord or plug is damaged.
- The equipment has been dropped.
- The equipment is not operating normally.

## HP Start-Up Kit

The *HP Start-Up Kit* is the DVD that comes with your printer; it contains the printer's software and documentation.

## Using this guide

The User's Guide can be downloaded from:

<http://www.hp.com/go/T730/manuals>

<http://www.hp.com/go/T830/manuals>

## Introduction

This chapter provides a brief introduction to the printer and its documentation for new users.

## Use and maintenance

These chapters help you carry out normal printer procedures and include the following topics.

- [Connecting the printer on page 15](#)
- [Setting up the printer on page 21](#)
- [Personalizing the printer on page 26](#)
- [Paper handling on page 32](#)
- [Printing on page 43](#)
- [Mobile Printing and Web Services on page 12](#)
- [Practical printing examples on page 74](#)
- [Handling ink cartridges and printhead on page 91](#)
- [Maintaining the printer on page 95](#)

## Troubleshooting

These chapters help you solve problems that may occur while printing and include the following topics.

- [Troubleshooting paper issues on page 111](#)
- [Troubleshooting print-quality issues on page 126](#)
- [Troubleshooting ink cartridge and printhead issues on page 162](#)
- [Troubleshooting data communication issues on page 165](#)
- [Troubleshooting general printer issues on page 172](#)
- [Front-panel error messages on page 175](#)

## Accessories, support and specifications

These chapters, [Accessories on page 108](#), [HP Customer Care on page 177](#) and [Printer specifications on page 180](#), contain reference information, including customer care, the printer specifications and part numbers for paper types, ink supplies and accessories.

## Glossary



The [Glossary on page 185](#) contains definitions of printing and HP terms used in this documentation.

## Index

In addition to the table of contents, there is an alphabetical index to help you to find topics quickly.

## Warnings and Cautions

The following symbols are used in this manual to ensure the proper use of the printer and to prevent the printer from being damaged. Follow the instructions marked with these symbols.

- 
-  **WARNING!** Failure to follow the guidelines marked with this symbol could result in serious personal injury or death.
-  **CAUTION:** Failure to follow the guidelines marked with this symbol could result in minor personal injury or damage to the printer.
- 

## Printer models

This guide covers the following printer models, normally referring to them by their short names for brevity.

Full name	Short name
HP DesignJet T730 Printer	T730
HP DesignJet T830 Multifunction Printer	T830

## The printer's main features

Your printer is a color inkjet printer designed for printing high-quality images on paper up to 914 mm (36 in). If your printer is a T830 Multifunction Printer, it also has an integrated color scanner capable of scanning images up to 914 mm (36 in) wide. Some major features of the equipment are shown below:

- Print resolution of up to 2400 × 1200 dpi using the **Best** print-quality option, the **Maximum Detail** option and photo paper
- Scan resolution of up to 600 dpi, in RGB color with 24 bits per pixel, or grayscale with 8 bits per pixel, or black and white with 1 bit per pixel

- The printer can be controlled from its front panel or from a remote computer using the Embedded Web Server or the HP Utility



**NOTE:** Throughout this manual, “HP Utility” refers to the HP Utility for Mac OS X and the HP Designjet Utility for Windows.

---

- Touch-sensitive front panel in color, with an intuitive graphical user interface
- Supports Ethernet or Wi-Fi connection
- Hi-Speed USB host port for connecting a USB flash drive
- Mobile Printing and scanning includes Web-connected features such as automatic firmware upgrades and HP ePrint
- Handles roll and cut-sheet paper, with a multi-sheet tray
- Color emulations, see [Printer emulation on page 51](#)
- Economode for printing economically
- Ink and paper usage information available from the Embedded Web Server, see [Access the Embedded Web Server on page 27](#)
- Supplies information, troubleshooting, and firmware updates available from the HP Utility, see [Access the HP Utility on page 27](#)
- Access to the online HP Support Center (see [HP Support Center on page 178](#))

# The printer's main components

## HP DesignJet T830 Multifunction printer front view

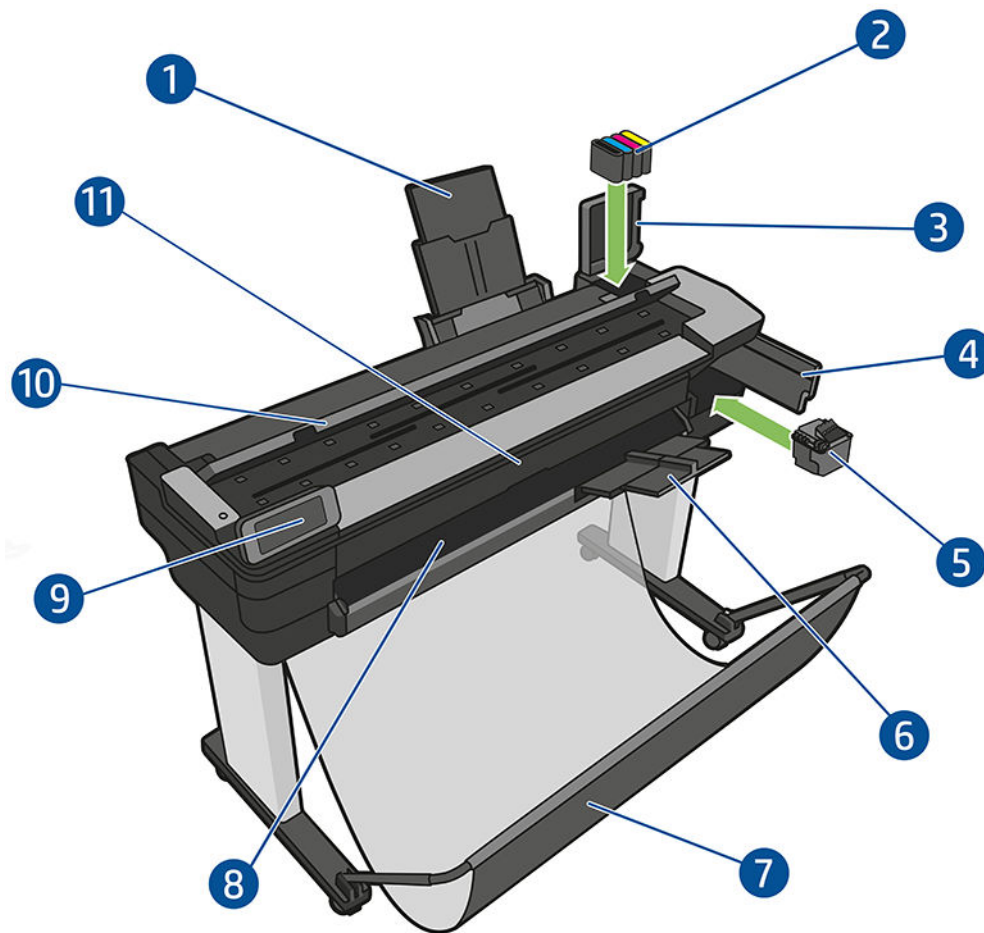

1. Multi-sheet tray extenders
2. Ink cartridges
3. Ink cartridge cover
4. Printhead door
5. Printhead
6. Output tray extenders
7. Bin
8. Output platen
9. Front panel
10. Scanner cover
11. Front window

## HP DesignJet T730 Printer front view

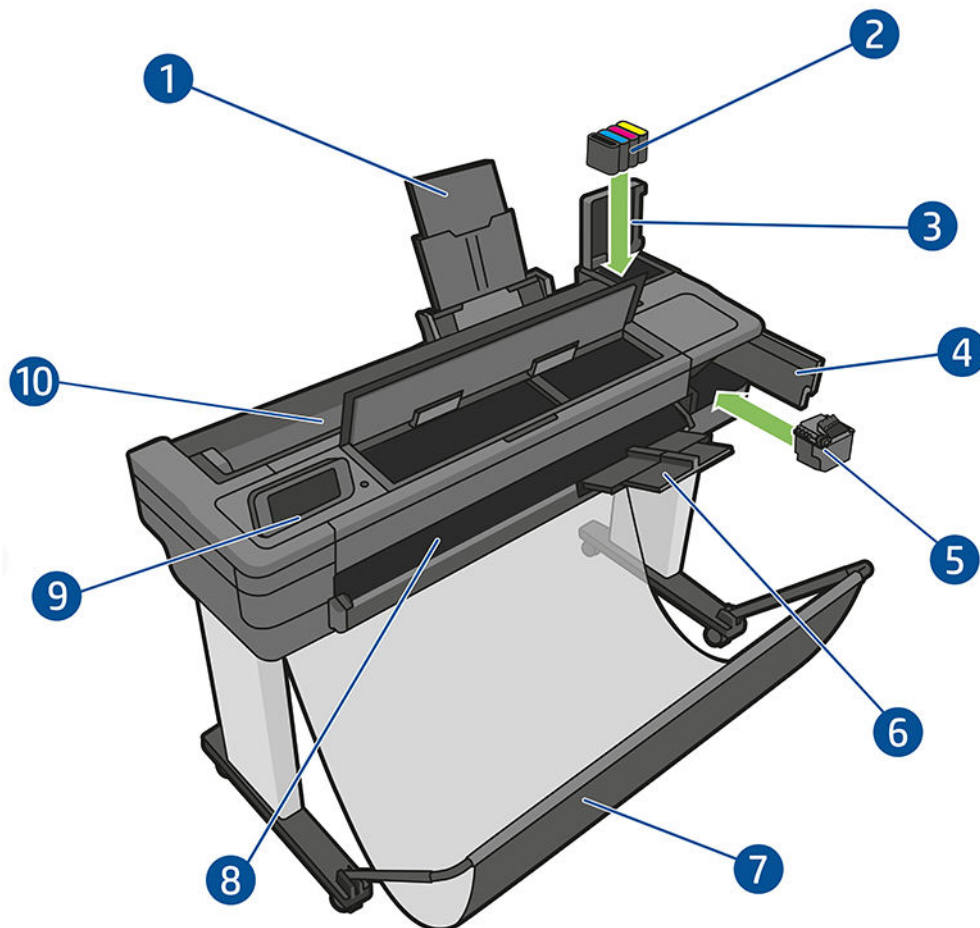

1. Multi-sheet tray extenders
2. Ink cartridges
3. Ink cartridge cover
4. Printhead door
5. Printhead
6. Output tray extenders
7. Bin
8. Output platen
9. Front panel
10. Scanner cover

## HP DesignJet T830 Multifunction printer rear view

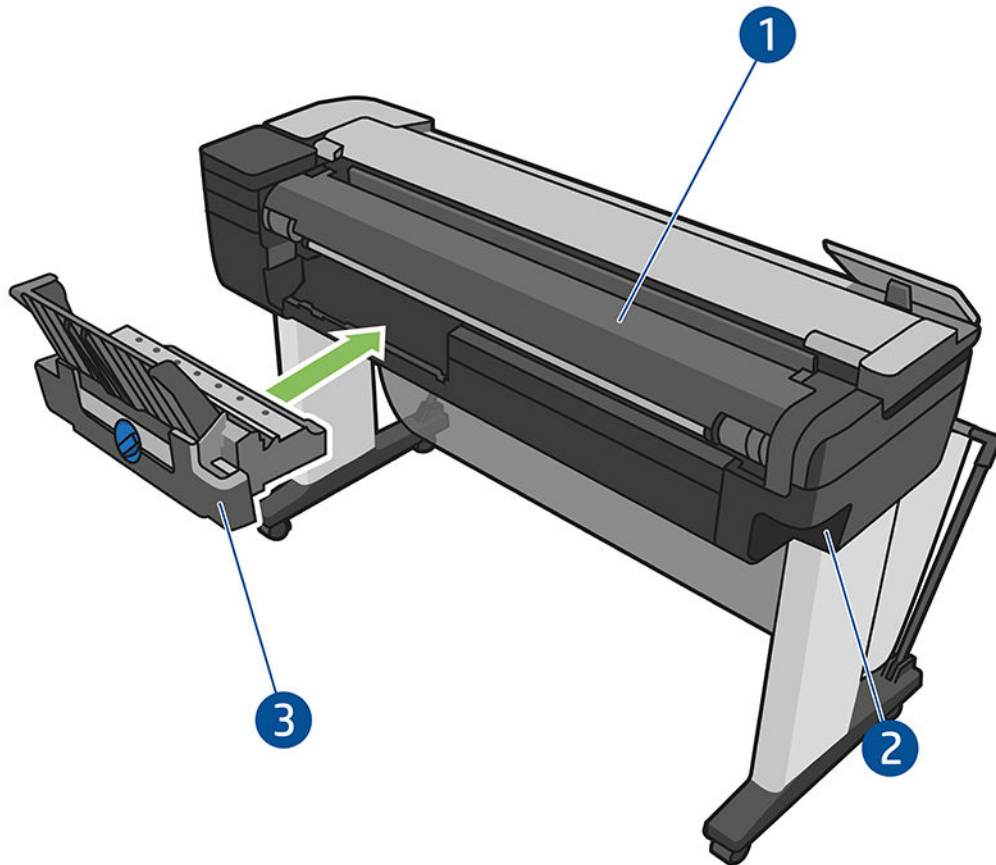

1. Roll cover
2. Communication ports
3. Multi-sheet tray

## HP DesignJet T730 Printer rear view

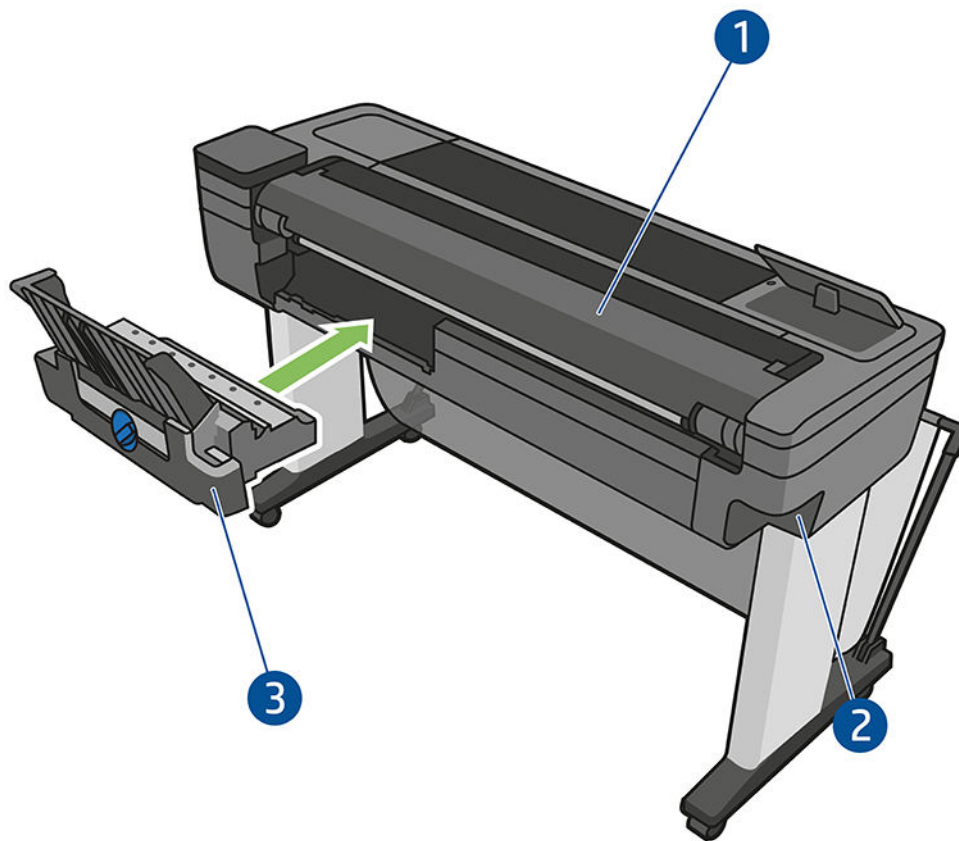

- 1. Roll cover
- 2. Communication ports
- 3. Multi-sheet tray

## Communication

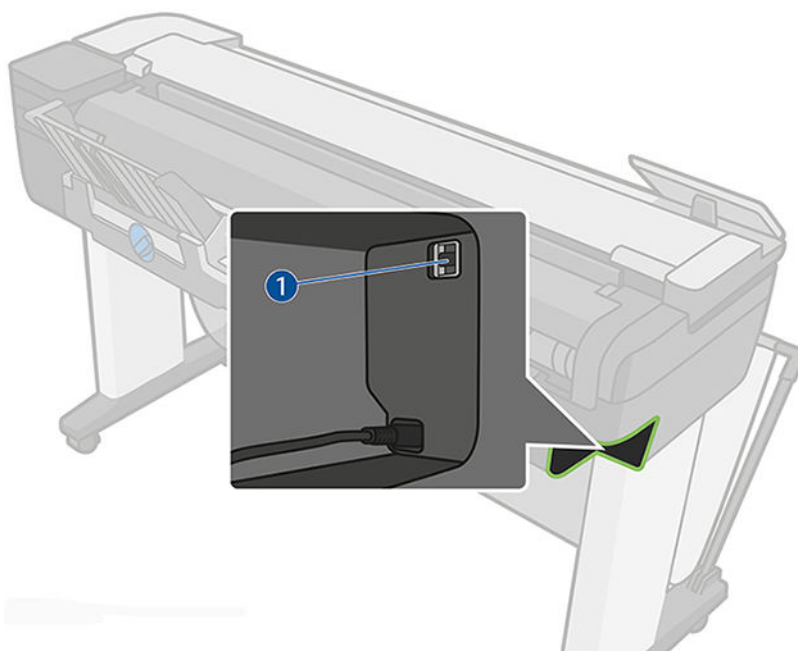

- Ethernet port

## The front panel

The front panel is a touch-sensitive screen with a graphical user interface; it is located on the front left of the printer. It gives you complete control of your printer: from the front panel, you can print, view information about the printer, change printer settings, perform calibrations and tests, and so on. The front panel also displays alerts (warning and error messages) when needed.

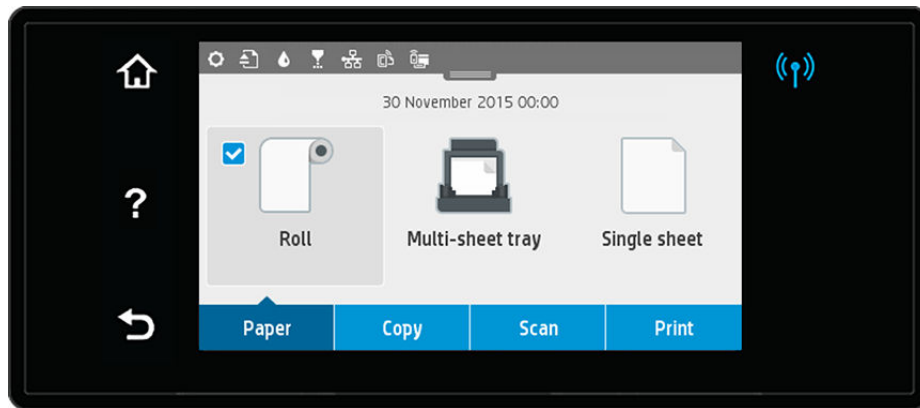





The front panel has a large central area to display dynamic information and icons. At the top of the central area there is a dashboard that displays the Home screen icons. To interact with these icons swipe down the dashboard status to access the Dashboard.

On the left and right sides of the screen you can see up to four fixed icons at different times. Normally they are not all displayed at the same time.



Close to the front panel is the **Power** key , with which you can turn the printer on or off. The key is illuminated when the printer is on. It flashes when the printer is in transition between on and off and when the printer is in sleep mode.

### Left and right fixed icons

-  shows the status of the wireless connection: if the blue light is on, the wireless connection is active.
- Touch  to return to the home screen.
- Touch  to view help about the current screen.
- Touch  to go back to the previous screen without discarding changes.



### Home screen dynamic icons





The following items are displayed only on the home screen.

- In the central area of the front panel are the paper tab icons.
  - Touch  to load, unload, and change options for roll paper.
  - Touch  to change options for the multi-sheet tray, or to activate it.
  - Touch  to load, unload, and change options for single sheets.

 **NOTE:** The active paper source is indicated by a slightly larger icon, with a white tick in a blue circle: .



The dashboard icons are located at the top of the central area.

- Touch  to change printer settings.
- Touch  to eject scanned original.

- Touch  to view ink information.
- Touch  to view information about printheads.
- Touch  to view connectivity status information and to perform network configuration. If a network cable is connected,  is displayed instead.



**NOTE:** It is not possible to use wireless and wired network connections simultaneously.

- Touch  to view information about wi-fi direct.
- Touch  to view information and configure ePrint to print from a computer or mobile device sending an email to the printer.

If the printer is left idle for some time, it goes into sleep mode and switches off the front-panel display. To change the time that elapses before sleep mode, Touch , then **Printer setup > Sleep Mode**. You can set a time between 5 minutes and 3 hours.

The printer wakes from sleep mode and switches on the front-panel display whenever there is some external interaction with it.

Information about specific uses of the front panel can be found throughout this guide.

## Printer software

The following software is provided with your printer:

- The HP-GL/2 and HP RTL driver for Windows
- The Embedded Web Server allows you to:
  - Manage the printer from a remote computer
  - View the status of the ink cartridges, the printhead, and the paper
  - Access the HP Support Center, see [HP Support Center on page 178](#)
  - Update the printer's firmware, see [Firmware update on page 103](#)
  - Perform alignments and troubleshooting
  - Change various printer settings
  - Manage email notifications

See [Access the Embedded Web Server on page 27](#).

- The HP Utility allows you to:
  - Manage the printer from a remote computer
  - View the status of the ink cartridges, the printhead, and the paper
  - Access the HP Support Center, see [HP Support Center on page 178](#)
  - Update the printer's firmware, see [Firmware update on page 103](#)
  - Launch the Embedded Web Server

See [Access the HP Utility on page 27](#).



**NOTE:** New versions of all printer software can be expected to appear from time to time. In some cases, when you receive your printer there may already be later versions available on HP's website of some of the software provided with it.

## Mobile Printing and Web Services

### Mobile printing

With HP Mobile Printing Solutions you can print straight from your smartphone or tablet in just a few simple steps wherever you are; using your mobile device OS or sending an email to your printer with PDF, TIFF and JPEG attachments.

- iOS-Apple printing is enabled through Airprint.
- For Android printing, install <https://play.google.com/store/apps/details?id=com.hp.android.printservice&hl=en> the HP Print Service App from Google Play (in case you do not have it already pre-installed it in your mobile device).
- You can also download <mailto:https://itunes.apple.com/us/app/hp-all-in-one-printer-remote/id469284907%3Fmt=8> HP All-in-One Remote for enhancing your printing capabilities and enabling Scanning and Sharing from the smartphone or tablet.
- To print by email go to HP ePrint, enable the service and retrieve the printer's email address.

### Enable email printing

1. Make sure that your printer is correctly connected to the Internet.
2. Enable Web Services during initial setup of the printer, or later by touching  on the home screen and following the instructions on the front panel. The printer may need to restart if it has updated its firmware.
3. This is an optional step: Activate your account by clicking the activation link that you will receive by email. If you don't see the message, remember to check your junk email folder.
4. This is an optional step: If you are the printer administrator, log in at HP Connected (<http://www.hpconnected.com>) to customize your printer's email address or manage printer security for remote printing.

Congratulations, you now have completed Web Services setup. HP ePrint is ready to use. For the latest information, support, and terms of use of the HP Connected see <http://www.hpconnected.com>. You can also benefit from automatic firmware updates after following this setup.

## Turn the printer on and off

If you wish to turn the printer on or off, the normal and recommended method is to use the  next to the front panel.

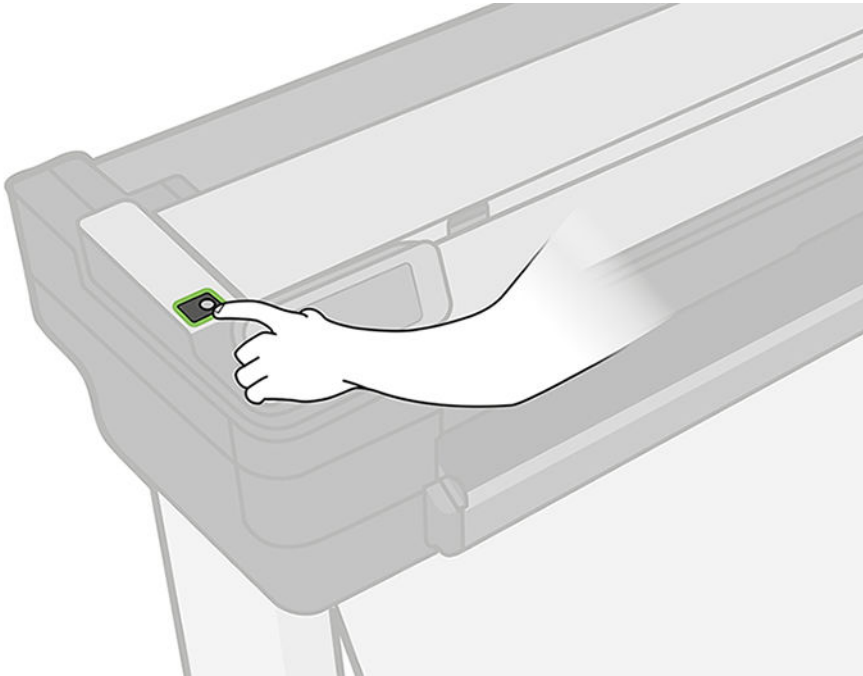

However, if you plan to store the printer for a long period or the **Power** key does not seem to work, you are recommended to unplug the power cord.

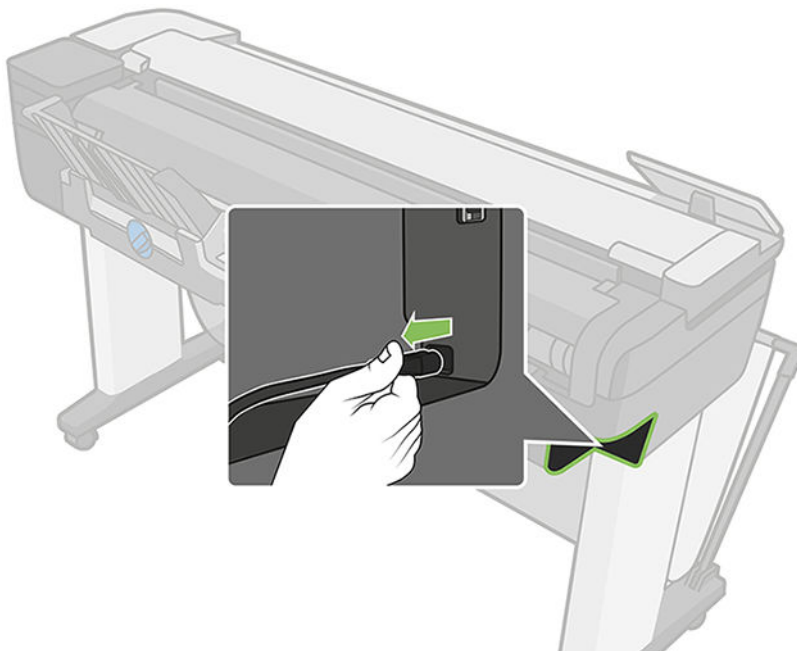

To turn it back on, plug in the power cord.

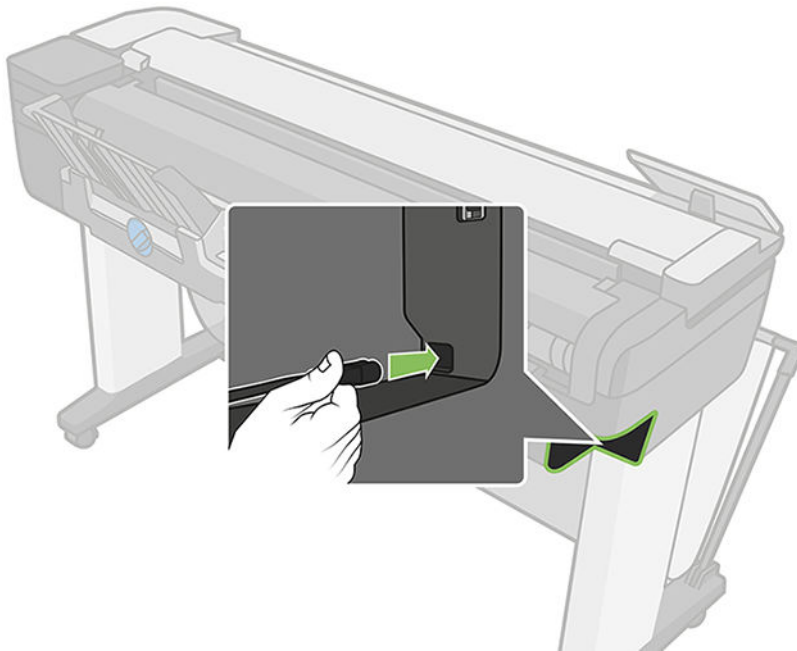

When the printer is powered back on, it takes about three minutes to initialize and check and prepare the printhead.

 **NOTE:** When the printer has not been used for a certain period of time (the default time is determined by Energy Star), it saves power by going into sleep mode. However, any interaction with the printer's front-panel display, or sending a new job to print, returns it to active mode, and it can resume printing immediately. To change the sleep mode time, see [Change the sleep mode setting on page 28](#).

## Reports

The reports give various kinds of information about your printer. They can be requested from the front panel.

Before requesting any info prints, check that the printer and the paper are ready for printing. The loaded paper should be at least A4 portrait—210 mm (8.27 in) wide—otherwise the print may be clipped.

To print any report, swipe down the dashboard, touch , then scroll down to **Reports** and touch it, then select the report you want. The following reports are available.

- Demo prints: show some of the capabilities of the printer
  - Drawing demo
  - Rendering demo
  - GIS map demo
- User info prints
  - Printer status report
  - Print quality report
  - Network Configuration Page

---

## 2 Connecting the printer

- [Choose which connection method to use](#)
- [Connect the printer to your network](#)
- [Connect a computer to the printer by network \(Windows\)](#)
- [Uninstall the printer software \(Windows\)](#)
- [Connect a computer to the printer by network \(Mac OS X\)](#)
- [Sharing the printer](#)
- [Uninstall the printer software \(Mac OS X\)](#)

## Choose which connection method to use

The following methods can be used to connect your printer.

Connection type	Speed	Cable length	Other factors
Wireless	Moderate; varies according to conditions (distance to router, interference, number of wireless clients, network topology, etc.)	N/A	Sensitive to interference over longer distances; requires extra equipment (wireless access point or wireless router)
Gigabit ethernet	Fast; varies according to network traffic	Long: 100 m (328 ft)	Requires specific equipment (switches)

 **NOTE:** The speed of any network connection depends on all components used in the network, which can include network interface cards, routers, switches and cables. If any one of these components cannot operate at high speed, you will have a low-speed connection. The speed of your network connection can also be affected by the total amount of traffic from other devices on the network.

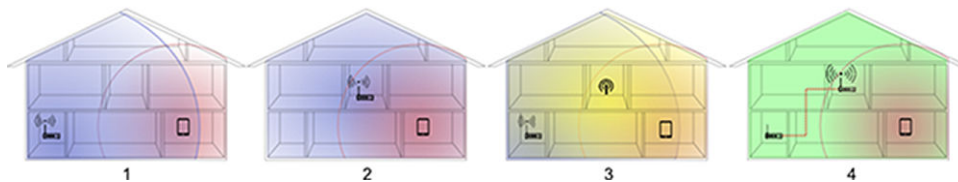

 **NOTE:** Wireless connection can be affected by the location of the network router and the device. In order to improve the wireless connection:

1. Position the wireless access point in a more central position of the working place as shown in figure no 2. Try place away from dense materials. Metal, concrete, double thick walls are the hardest to penetrate, wood and plasterboard are easier. Consider these when positioning the printer.
2. Change wireless channel to one that's not being used preferably 1, 6 or 11 as these are non-overlapping channels.
3. Extend the range of the wireless network by using a simple wireless extender or adding more wireless access points as shown in figures 3 and 4.



## Connect the printer to your network

The printer is able to configure itself automatically for most networks, in a similar way to any computer in the same network. The first time you connect it to a network, this process may take a few minutes.

Once the printer has a working network configuration, you can check its network address from the front panel: touch  or .

To connect to a wireless network, the easiest way is to go to the front panel, swipe down the dashboard, touch , then scroll down the menu and touch **Network setup** > **Wireless settings**.

When a network device automatically configures itself by receiving an IP address from the DHCP service, this IP address may change from the last time the device is powered off to the next time it is powered on, which may lead to the device being shown as "offline" when driver port settings are configured with the original IP address. There are at least three possible ways to avoid this:

- Increase the lease time of your DHCP server device.
- Set a fixed IP address for your printer that will not be changed by DHCP (see [Communication failures between computer and printer on page 166](#)).
- Configure the printer and driver to refer to the hostname instead of the numeric IP address (see [Communication failures between computer and printer on page 166](#)).

See the *Assembly Instructions* for more details about Internet setup, and how to connect to and register with the cloud to enable Web Services.

## Connect a computer to the printer by network (Windows)

The following instructions apply if you intend to print from software applications using a printer driver. See [Printing on page 43](#) for alternative ways of printing.

Before you begin, check your equipment:

- The printer should be set up and on.
- The Ethernet switch or router should be on and functioning correctly.
- The printer and the computer should be connected to the network (see [Connect the printer to your network on page 16](#)). The printer can be connected by Ethernet or Wi-Fi.
- The printer and the computer should be connected to the Internet.

Now you can proceed to install the printer software and connect to your printer.

### Printer software installation

1. Make a note of the printer's IP address from the front panel (see [Access the Embedded Web Server on page 27](#)).
2. Insert the *HP Start-up Kit* DVD into your computer. If the DVD does not start automatically, run the **setup.exe** program in the root folder of the DVD.
3. When the T830/T730 window appears on your screen, click **Software** and then **Install**.
4. Your Web browser opens to display the rest of the software installation procedure. You must select Windows or Mac OS X software, and choose which specific software you want to install (by default, all of it). If your computer fails to find any printers on the network, the **Printer Not Found** window is displayed, which helps you to try to find your printer. If you have a firewall in operation; you may have to disable it temporarily in order to find the printer. You also have the options of searching for the printer by its hostname, IP address, or MAC address.

In some cases, when the printer is not in the same sub-net as the computer, specifying the printer's IP address may be the only successful option.

## Uninstall the printer software (Windows)

Use the Control Panel to uninstall the software, in the same way as you can uninstall any other software.

## Connect a computer to the printer by network (Mac OS X)

You can connect your printer to a network under Mac OS X by using the following methods:

- Bonjour
- TCP/IP



**NOTE:** The printer does not support AppleTalk.



The following instructions apply if you intend to print from software applications using a printer driver. See [Printing on page 43](#) for alternative ways of printing.

Before you begin, check your equipment:

- The printer should be set up and on.
- The Ethernet switch or router should be on and functioning correctly.
- The printer and the computer should be connected to the network. See [Connect the printer to your network on page 16](#).

Now you can proceed to install the printer software and connect to your printer.

## Bonjour connection

1. Go to the front panel and touch  or . Note the mDNS service name of your printer.
2. Insert the *HP Start-up Kit* DVD into your DVD drive.
3. Open the DVD icon on your desktop.
4. When the T730/T830 window appears on your screen, click **Software** and then **Install**.
5. Your Web browser opens to display the rest of the software installation procedure. You must select Windows or Mac OS X software, and choose which specific software you want to install (by default, all of it).
6. When the software has been installed, the HP Utility starts automatically, to set up a connection to your printer. Follow the instructions on your screen.
7. In the Setup Assistant screen, look for your printer's mDNS service name (which you noted in step 1) in the Printer Name column.
  - If you find the right name, scroll sideways if necessary to see the Connection Type column, and check that it shows **Bonjour**. Then highlight that line. Otherwise, continue searching further down the list.
  - If you cannot find your printer's name just click **Continue** and do the setup manually in your **System Preferences** later on.

Click **Continue**.

8. Continue following the instructions on the screen.
9. When the HP Printer Setup Assistant has finished, you can remove the DVD from the DVD drive.

If the printer driver is already installed, the HP Printer Setup Assistant can be run at any time from the DVD.

## TCP/IP connection

1. Go to the front panel and make a note of the printer's URL (see [Access the Embedded Web Server on page 27](#)).
2. Insert the *HP Start-up Kit* DVD into your DVD drive.
3. Open the DVD icon on your desktop.
4. Open the **Mac OS X HP Designjet Installer**.
5. Follow the instructions on your screen.

6. The printer software is installed, including the printer drivers and other HP software, such as the HP Utility.  
If you have enabled Web Services on your printer, you can print to your printer by email. Just check the Web Services menu for the email address of your printer, then send the file you want to print to that email address as an attachment.
7. When the software has been installed, the HP Printer Setup Assistant starts automatically, to set up a connection to your printer. Follow the instructions on your screen.
8. When you reach the Select Printer screen, look for your printer's URL (which you noted in step 1) in the Printer Name column.
  - If you find the right name, scroll sideways if necessary to see the Connection Type column, and check that it shows **IP Printing**. Then highlight that line. Otherwise, continue searching further down the list.
  - If you cannot find your printer's name with an **IP Printing** connection type, check the box **My printer is not in the list**.Click **Continue**.
9. Continue following the instructions on the screen. When you reach the Printer Queue Created screen, click **Quit** to exit, or **Create New Queue** if you want to connect another printer to the network.
10. When the HP Printer Setup Assistant has finished, you can remove the DVD from the DVD drive.

If the printer driver is already installed, the HP Printer Setup Assistant can be run at any time from the DVD.

## Sharing the printer

If your computer is connected to a network, you can make your directly connected printer available to other computers on the same network.

1. Double-click the System Preferences icon on the Dock menu bar on your desktop.
2. To enable printer sharing, go **Sharing**, select **Printer Sharing**, and then check the printer(s) that you want to share.
3. Your printer now automatically appears in the list of shared printers displayed by any other computer running Mac OS X and connected to your local network.

Please bear in mind the following considerations.

- Any other users wishing to share your printer must install the printer software on their own computers.
- Anyone sharing your directly connected printer will be able to send print jobs, but will not be able to receive information from the printer—which affects alerts, status reports, paper management, administration and troubleshooting.
- You may find that sharing your directly connected printer with other users will slow down your computer unacceptably.

---

 **TIP:** The best way to share the printer over a network is to connect the printer not to any computer, but to the network. See [Connect a computer to the printer by network \(Mac OS X\) on page 17](#).

---

## Uninstall the printer software (Mac OS X)

During the previous Installation step, you have the option to select that . This should be available under Hewlett-Packard in the system Applications folder.

---

 **IMPORTANT:** The HP Uninstaller application will uninstall all HP Software installed in your system.

---

To delete the print queue only, select the **Print & Scan** dialog from the system preferences. Select the name of the printer and click the – button.

---

## 3 Setting up the printer

- [Introduction](#)
- [Automatic firmware update](#)
- [Turn email notifications on and off](#)
- [Turn alerts on and off](#)
- [Control access to the Embedded Web Server](#)
- [Set Windows driver preferences](#)
- [Set up Web Services](#)

## Introduction

This chapter describes various printer settings that the printer administrator may wish to control as soon as a new printer is assembled and ready for use.

## Automatic firmware update

The printer can automatically check for a firmware update periodically (see [Firmware update on page 103](#)). Without an update, some Web Services may not be available. The Enable Web Services process includes the option to turn on automatic firmware updates from the printer's front panel or Embedded Web Server.

## Turn email notifications on and off

In order to receive email notifications from the printer, you must have configured the email server. To configure the email server using the Embedded Web Server, select **Settings > email alerts**, and fill in the following fields:

- **SMTP server:** the IP address or hostname of the outgoing mail server (SMTP) that will process all email messages from the printer. If the mail server requires authentication, email notifications will not work.
- **Printer email address:** each email message sent by the printer must include a return address, which does not need to be a real, functional email address, but it should be unique, so that recipients of the message can identify the printer that sent it.

You can turn specific email notifications on or off by selecting **Notifications** from the **Tools** tab of the Embedded Web Server.

## Turn alerts on and off

Printer alerts warn you when there is a printer problem that you can correct by taking action, or when one of your printing jobs changes its status. The alerts are displayed by the printer's front panel, by the HP Utility, by the printer driver and by the Embedded Web Server.

You can change the alert settings in various ways to display all, some, or none of the available alerts.

### To access alert settings under Windows

- Select **Alert Settings** in the **Tools** menu of the HP Designjet Utility.
- Select **Alert Settings** in any alert page displayed by the HP Designjet Utility.
- Right-click the system tray icon of the HP Designjet Utility, and select **Alert Settings**.

In the Alert Settings window, you can use the Alerting slider to turn off alerts completely.

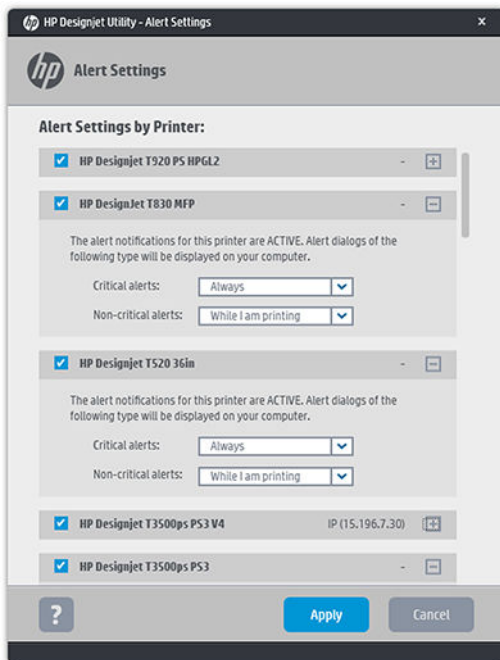

Alternatively, you can choose when, if ever, to display critical or non-critical alerts.

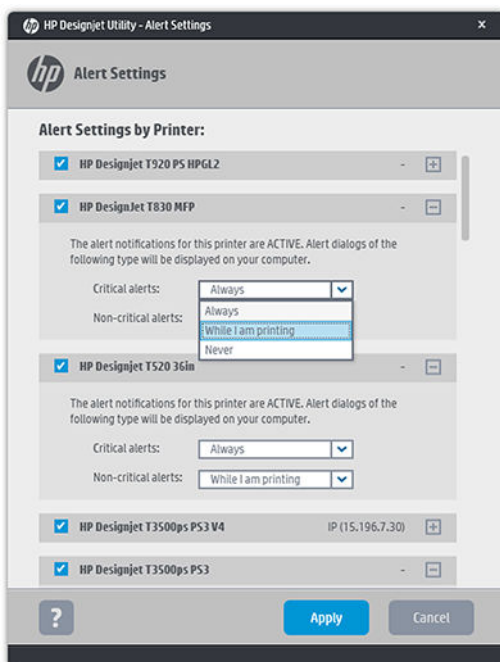

### To access alert settings under Mac OS X

- Open HP Printer Monitor preferences, select your printer, and then **Customize Alerts**, so that you can set each individual alert to appear in specific cases and with a specific time interval.

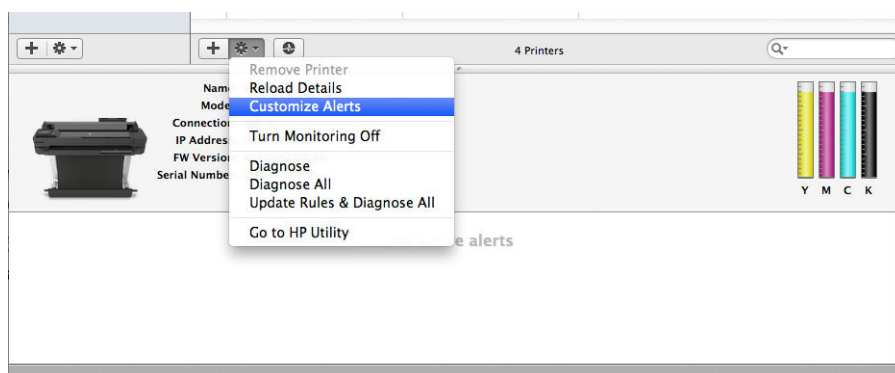

You can turn off alerts completely by unchecking the “Show monitor status in menu bar” box in the Notifications tab of the HP Printer Monitor preferences. If you leave that box checked but uncheck the “Notify me when alert appears” box (as below), the alerts will be available in the HP Printer Monitor, but will not pop up in the Dock screen.

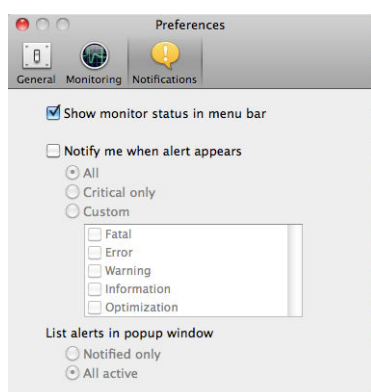

## Control access to the Embedded Web Server

To prevent users from modifying important device settings, you can set a password in the Embedded Web Server, so that users without the password can see only the Information tabs. Once set, the password is required to view or change any parameters in the other tabs.

## Set Windows driver preferences

You can change some default settings in your printer driver according to your own preferences, for instance to set color emulation or paper-saving options. To do this under Windows 7, for example, press the **Start** button on your computer's screen, then click **Devices and printers**, then right-click your printer's icon and select **Printing preferences**. Any settings you change in the Printing Preferences window will be saved as default values.

## Set up Web Services

Before using Web Services, some setup is required on your printer and your computer.

1. Make sure that your printer is correctly connected to the Internet.
2. Enable Web Services during initial setup of the printer, or later by swiping down the dashboard, touching  and scrolling down and touching **Web Services**. During the process you will have access to an Automatic firmware update Service. It is strongly recommended that you have this service enabled and that you have the unit updated with the latest firmware available to ensure the best performance possible.
3. This is an optional step: If you are the printer administrator, log in at HP Connected (<http://www.hpconnected.com>) to customize your printer's email address or manage printer security for remote printing.

Congratulations, you now have completed Web Services setup and HP ePrint is ready to use.

For the latest information, support, and terms of use of HP Connected, see <http://www.hpconnected.com> (check your region's availability).

---

## 4 Personalizing the printer

- [Change the language of the front-panel display](#)
- [Access the Embedded Web Server](#)
- [Change the language of the Embedded Web Server](#)
- [Access the HP Utility](#)
- [Change the language of the HP Utility](#)
- [Change the sleep mode setting](#)
- [Change the auto-off setting](#)
- [Change the front-panel display brightness](#)
- [Configure network settings](#)
- [Manage Printer security](#)
- [Change your printer's email address](#)

## Change the language of the front-panel display

To change the language of the front-panel menus and messages, swipe down the dashboard, touch , then scroll down the menu and touch **Preferences** > **Language**. Touch your preferred language.

## Access the Embedded Web Server



The Embedded Web Server enables you to manage your printer remotely using an ordinary Web browser running on any computer.

To access the Embedded Web Server, you must have a TCP/IP connection to your printer. You can access the Embedded Web Server indirectly through the HP Utility, if you connect to your printer with a TCP/IP connection (wired or wireless).

The following browsers are known to be compatible with the Embedded Web Server:

- Internet Explorer 10 and later
- Mozilla Firefox 35 and later
- Safari 8.x for Yosemite (OS X v10.10), Safari 7.x for Mavericks (OS X v10.9) and Safari 6.x for Mountain Lion (OS X v10.8)
- Google Chrome 40 and later

To access the Embedded Web Server on any computer, open your Web browser and type the IP address of your printer.

You can see your printer's IP address on the front panel by touching  or .

If you have followed these instructions but failed to get through to the Embedded Web Server, see [Cannot access the Embedded Web Server on page 174](#).

## Change the language of the Embedded Web Server

The default language in which the Embedded Web Server first appears is the language you have selected for your browser. If this language is not supported by the Embedded Web Server, the Embedded Web Server will appear in English; however, you can change it to any supported language.

The languages supported by the Embedded Web Server are English, Portuguese, Spanish, Catalan, French, Italian, German, Polish, Russian, Simplified Chinese, Traditional Chinese, Korean, and Japanese. There is an option at the bottom of the screen to change language.

## Access the HP Utility

The HP Utility enables you to manage your printer from a computer with a USB, TCP/IP, or Wi-Fi connection.

- **Under Windows**, start the HP Utility from your desktop shortcut or from **Start** > **All Programs** > **HP** > **HP Designjet Utility** > **HP Designjet Utility**. This launches the HP Designjet Utility, showing the HP Designjet printers installed on your computer.
- **Under Mac OS X**, launch the HP Utility from your dock shortcut or by selecting **STARTUP\_DISK** > **Library** > **Printers** > **hp** > **Utilities** > **HP Utility**. This launches the HP Utility, showing the HP Designjet printers installed on your computer.

When you select your printer in the left pane, everything that appears in the right pane is specific to that printer.

## Change the language of the HP Utility

The HP Utility can work in the following languages: English, Portuguese, Spanish, Catalan (Windows only), French, Italian, German, Dutch, Russian, Simplified Chinese, Traditional Chinese, Korean, and Japanese.

- **Under Windows**, the language will be adjusted to your regional language settings as defined in the Windows Control Panel.
- **Under Mac OS X**, the language is changed as for any other application. In **System Preferences**, select **International** and re-launch the application.

## Change the sleep mode setting

If the printer is left switched on but unused for a certain period of time, it goes automatically into sleep mode to save power. To change the time the printer waits before it goes into sleep mode, go to the front panel and swipe down the dashboard, touch , then scroll down the menu and touch **Sleep mode**. Select the wait time you want and then touch **OK**; you can set the time from 5 minutes to 3 hours. The default time is 5 minutes.

## Change the auto-off setting

You can use the printer's auto-off feature to turn the printer off automatically. For example, setting it to 2 hours would turn the printer off after 2 hours of inactivity. In this way, you can save more energy. However, the auto-off feature is automatically disabled when the printer is connected to a network, to avoid inconveniencing network users.

If you are using a USB connection, you can set the printer to turn itself off completely after 2 to 12 hours of inactivity. At the front panel, swipe down the dashboard, touch , then scroll down the menu and touch **Auto power off**.

## Change the front-panel display brightness

To change the brightness of the front-panel display, swipe down the dashboard, touch , then scroll down the menu and touch **Preferences** > **Screen brightness**, and select a value you want. Touch **Done** to set the value.

## Configure network settings

You can view and configure the network settings from the Embedded Web Server, the HP Utility or the front panel.

- From the Embedded Web Server: Select the **Network** tab.
- From the HP Utility: You can access the Embedded Web Server through the HP Utility.
- From the front panel: swipe down the dashboard, touch , then scroll down the menu and touch **Network setup**.

The following options are available:

- **Enable/Disable wireless** turns the wireless connection on or off.
- **Wireless setup wizard** provides an easy way to connect to a wireless network.
- **Wi-Fi protected setup** allows you to set up a connection with a wireless network using WPS (pushbutton or pin) encryption.
- **Network summary** displays information about the wired or wireless network
- **Print network configuration**

- **Advanced setup**
  - **Select I/O timeout** sets the time that the printer will wait for the driver to send a job to the printer once the connection has been opened. Values range from half a minute to half an hour.
  - **Link speed** sets the speed at which data are transmitted over the network. The default is **Automatic**.
  - **IP settings** allows you to view or change the IP address, subnet mask, default gateway, and DNS address.
  - **Hostname** allows you to change the hostname.
- **Restore network defaults**

## Configure firewall settings

Firewall features provide network-layer security on both IPv4 and IPv6 networks. The firewall provides simple control of IP addresses that are allowed access.



**NOTE:** In addition to firewall protection at the network layer, the printer also supports open secure sockets layer (SSL) standards at the transport layer for secure client-server applications, such as client-server authentication or HTTPS Web browsing.

For firewall operation on the printer, you must configure a firewall policy to apply to specified IP traffic. Firewall policy pages are accessed through the Embedded Web Server and displayed by your Web browser. After a policy is configured, it is not activated until you click **Apply** in the Embedded Web Server.

## Creating and using firewall rules

Firewall rules allow you to control IP traffic. Use firewall rules to allow or drop IP traffic based on IP addresses and services.

Enter up to ten rules, each rule specifying the host addresses, services, and the action to take for those addresses and services.

### Create a firewall rule

1. Open the Embedded Web Server.
2. Click the **Settings** tab, then **Firewall Rules**.
3. Click **New**, and then follow the onscreen instructions.



**NOTE:** After you click **Apply**, the connection to the Embedded Web Server might be temporarily disrupted for a short period of time. If the IP address was unchanged, the Embedded Web Server connection will be enabled again. However, if the IP address was changed, use the new IP address to open the Embedded Web Server.

### Change the priority of firewall rules

1. Open the Embedded Web Server.
2. Click the **Settings** tab, then **Firewall Rules Priority**.
3. Select the priority from the Rule Precedence list, with 10 having the highest priority and 1 having the lowest priority.
4. Click **Apply**.

## Change firewall options

1. Open the Embedded Web Server.
2. Click the **Settings** tab, then **Firewall Options**.
3. Change whatever options you wish, then click **Apply**.



**NOTE:** After you click **Apply**, the connection to the Embedded Web Server might be temporarily disrupted for a short period of time. If the IP address was unchanged, the Embedded Web Server connection will be enabled again. However, if the IP address was changed, use the new IP address to open the Embedded Web Server.

## Reset firewall settings

To reset the firewall settings to the factory defaults, restore the printer's network settings.

## Limitations to rules, templates, and services

When creating firewall rules, note the following limitations to rules, templates, and services.

Item	Limit
Maximum number of rules	10 (one default rule)
Maximum number of Address Templates	12
Maximum number of user-defined address templates	5
Maximum number of services you can add to a user-defined service template	40
<b>NOTE:</b> The predefined All Services template is not subject to this limitation and includes all services supported by the print server.	
Maximum number of services you can add to the policy	40
<b>NOTE:</b> For a given rule, only one address template and one service template can be added.	
Maximum number of service templates in the policy	10
Maximum number of user-defined custom service templates	5

## Reset network settings

To reset the administrator password and network settings, go to the front panel, swipe down the dashboard and touch , then scroll down the menu and touch **Network setup** > **Restore network settings**.



**NOTE:** Print the network configuration page and check that the network settings have been reset.



**NOTE:** Resetting the printer's network settings also resets the printer's firewall settings.

## Manage Printer security

When you have set up Web Services, the printer is in unlock mode. In unlock mode, anyone who knows your printer's email address can print to your printer by just sending a file to it. Although HP provides a spam filtering service, you should be careful about giving out your printer's email address, as everything sent to that address may be printed on your printer.

If you are the printer administrator, you can manage Printer security or change your printer status to lock mode by visiting HP Connected at <http://www.hpconnected.com> (check your region's availability). You can also customize your printer's email address and manage print jobs from there. At your first visit, you will need to create an account in HP Connected.

## Change your printer's email address

You can change your printer's email address at HP Connected: <http://www.hpconnected.com> (check your region's availability).

---

## 5 Paper handling

- [General paper-loading advice](#)
- [Load a roll onto the spindle](#)
- [Load a roll into the printer](#)
- [Unload a roll](#)
- [Load a single sheet](#)
- [Unload a single sheet](#)
- [Use the multi-sheet tray](#)
- [View information about the paper](#)
- [Maintain paper](#)
- [Change the drying time](#)
- [Turn the automatic cutter on and off](#)
- [Form feed with or without cutting](#)

## General paper-loading advice

You can load paper into the printer in three different ways: from a roll, as a single sheet, or as a stack of single sheets from the multi-sheet tray. Only one of these methods can be used at a time, and switching from one to another is manual: it is not done automatically.

**⚠ CAUTION:** Make sure the printer wheels are locked (the brake lever is pressed down) to prevent the printer from moving.

**CAUTION:** All paper must be 280 mm (11 in) or wider. A4 and letter paper should not be loaded in landscape orientation.

**💡 TIP:** For photo paper wear cotton gloves to avoid transferring oils onto the paper.

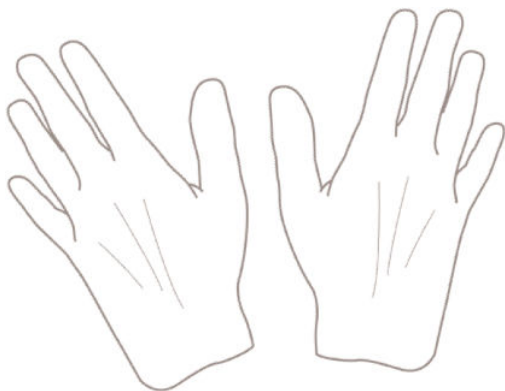

**⚠ CAUTION:** Keep the bin closed throughout the loading process.

## Load a roll onto the spindle

1. Open the roll cover.



2. Remove the spindle from the printer.

**⚠ WARNING!** Do not insert your fingers into the spindle supports during the removal process.

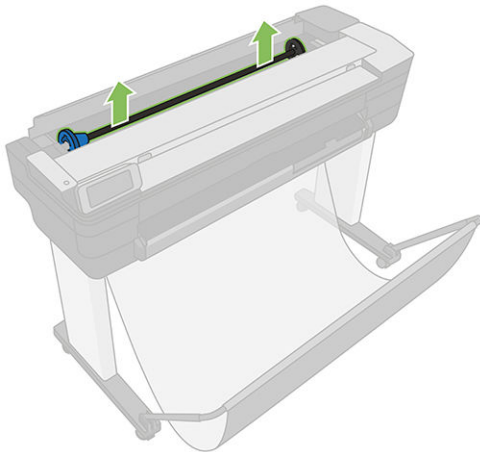

3. The spindle has a stop at each end to keep the roll in position. The blue stop can be removed to mount a new roll; it slides along the spindle to hold rolls of different widths. Remove the blue paper stop from the end of the spindle.



4. If the roll is long, rest the spindle horizontally on a table and load the roll on the table.

- Slide the new roll onto the spindle. Make sure the paper type is oriented as shown. If it is not, remove the roll, turn it 180 degrees and slide it back on to the spindle. There are labels on the spindle showing the correct orientation.



**NOTE:** From the front of the printer, the blue stopper is inserted into the left-side holder.

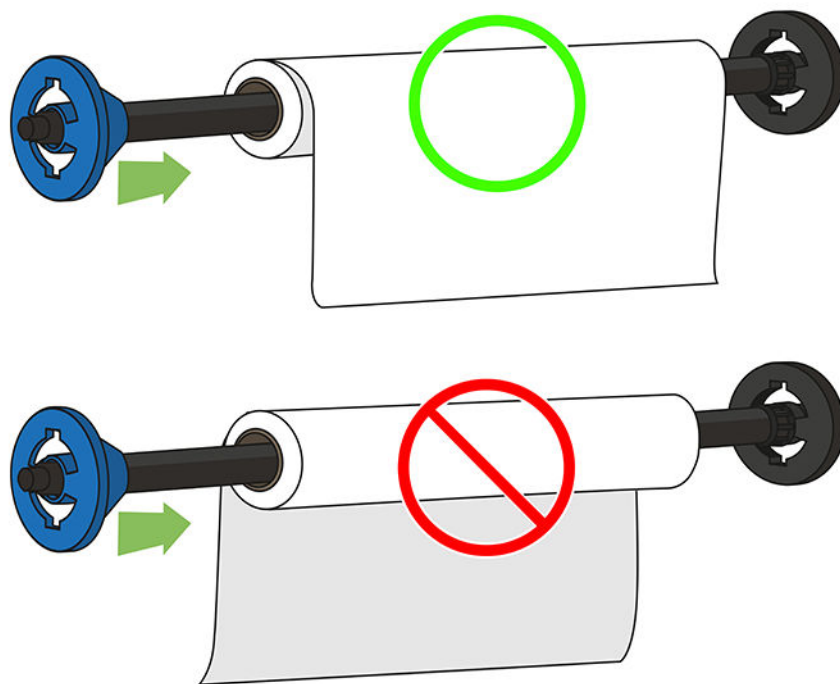

Ensure both ends of the roll are as close to the spindle stops as possible.

- Put the blue paper stop on to the open end of the spindle, and push it towards the end of the roll. The roll cannot exceed the blue hub as illustrated below.

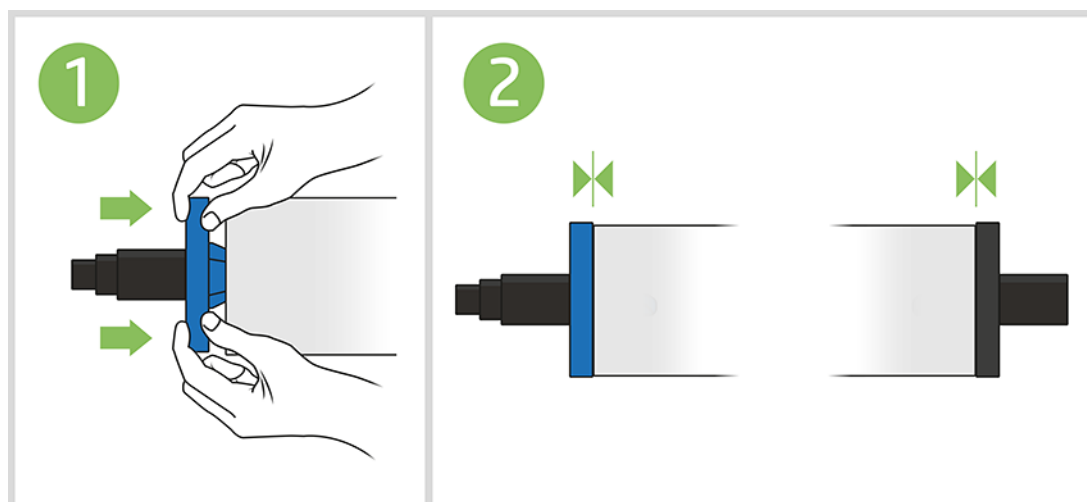

- Ensure the blue paper stop is pushed in as far as it goes. Check that there is no space between the roll and the stops at both ends.



**IMPORTANT:** Make sure that the roll does not exceed the blue hub.

 **NOTE:** The printer only accepts rolls with 2-inch cores. For further details on roll specifications, see [Paper specifications on page 181](#).

If you are a regular user of different paper types, you can change rolls more quickly if you preload rolls of different paper types on different spindles. Extra spindles are available for purchase, see [Accessories on page 108](#).

## Load a roll into the printer

To start this procedure, you must have a roll loaded on the spindle. See [Load a roll onto the spindle on page 33](#).

1. From the front panel, select the paper tab, touch , then touch **Load roll** and follow the front panel instructions.

This step is optional: if you just start feeding in roll paper, the printer recognizes that you want to load a roll.

2. Make sure the cover is open.



3. Insert the spindle into the printer, holding it by both ends. The blue hub should be on the left, as viewed from the front of the printer.

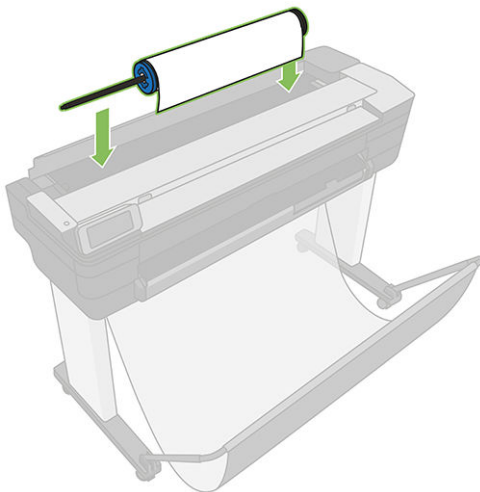

4. If the edge of the roll is not straight or torn (sometimes due to tape used to hold end of the roll), pull the paper slightly and cut a straight edge.

5. Insert the edge of the paper into the printer.

**⚠ WARNING!** Do not push your fingers inside the printer's paper path.

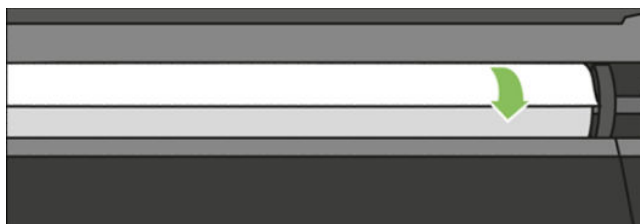

6. Roll the paper into the printer until you feel resistance and the paper flexes slightly. When the printer detects the paper, it beeps, and feeds in the paper automatically.

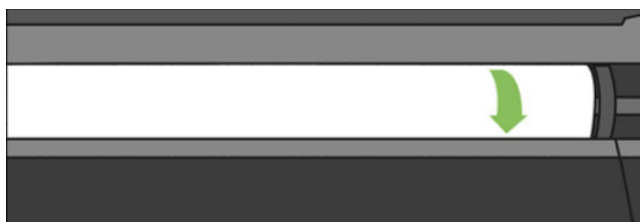

7. The front panel prompts you to select the paper category and type.

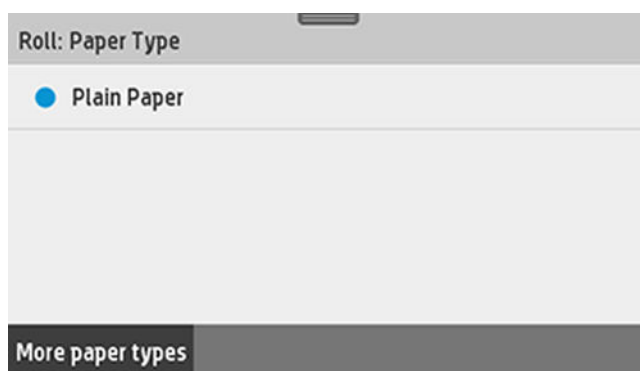

8. If you do not see your paper type in the front panel, touch **More paper types**.



If you still cannot find your paper type in the whole list, see [The paper type is not in the driver on page 114](#).

9. The printer checks the alignment and measures the width. If the roll is not correctly aligned, follow the instructions on the front-panel display.
10. Close the roll cover.
11. Touch **OK** when ready.

 **NOTE:** If you have an unexpected issue at any stage of the paper loading process, see [The paper cannot be loaded successfully on page 112](#).

## Unload a roll

If there is paper on the roll, you can unload it from the front panel: touch the paper tab, touch , then **Unload a roll** and touch **OK** when ready.

If the end of the paper is no longer attached to the core, the front panel asks you to unload the roll manually.

After unloading, the multi-sheet tray is the default active paper source.

Confirm the paper type and size loaded on the multi sheet tray.

## Load a single sheet

 **NOTE:** Roll paper and single sheets use the same input slot in the printer.

 **NOTE:** Sheets of width 329 mm (12.95 in) or less should be loaded from the multi-sheet tray.

1. At the front panel, touch the paper tab, touch , then **Load single sheet**.
2. If a roll is loaded, you have to first touch **Unload roll** and wait while it is automatically unloaded.
3. Open the roll cover.



 **NOTE:** You do not need to unload the roll and spindle to load a single sheet.

4. Insert the sheet into the right-hand side of the input slot.

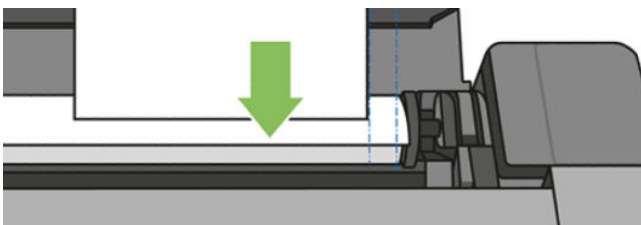

 **WARNING!** Do not push your fingers inside the printer's paper path.

5. Align the sheet with the blue line.

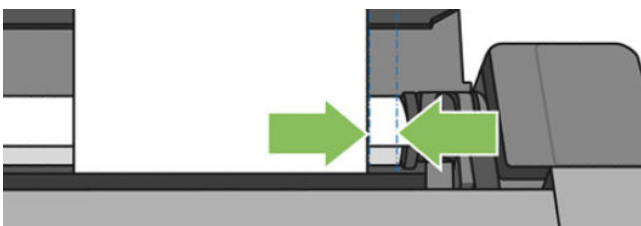

Feed the paper into the printer. Feed the paper into the printer until you feel resistance and the paper bends slightly. When the printer detects the paper, it beeps, and feeds in the paper automatically

6. Touch **OK** on the front panel to continue.
7. Select your paper category and type. If you do not see your paper type in the front panel, touch **More paper types**. If you still cannot find your paper type in the whole list, see [The paper type is not in the driver on page 114](#).
8. The printer checks the alignment and measures the sheet.



**NOTE:** Depending on the width of the sheet, it feeds out the front of the printer.

9. If the sheet is not correctly aligned, you may be asked to reload it.



**NOTE:** If you have an unexpected problem at any stage of the paper loading process, see [The paper cannot be loaded successfully on page 112](#).

## Unload a single sheet

To unload a sheet, go to the front panel and touch the paper tab, touch , then **Unload single sheet**.

The sheet unloads out of the front of the printer; either catch it manually or allow it to fall into the bin.

After unloading, the multi-sheet tray is the default active paper source.

## Use the multi-sheet tray

1. If no roll is loaded or the roll has run out of paper, the multi-sheet tray is active by default.  
Alternatively, at the front panel, touch , then **Use multi-sheet tray**. If a roll or single sheet is already loaded, you have to wait while it is automatically unloaded.
2. Adjust the input tray extensions depending on the length of the paper: the first extension for A4 and the second extension for A3 paper.

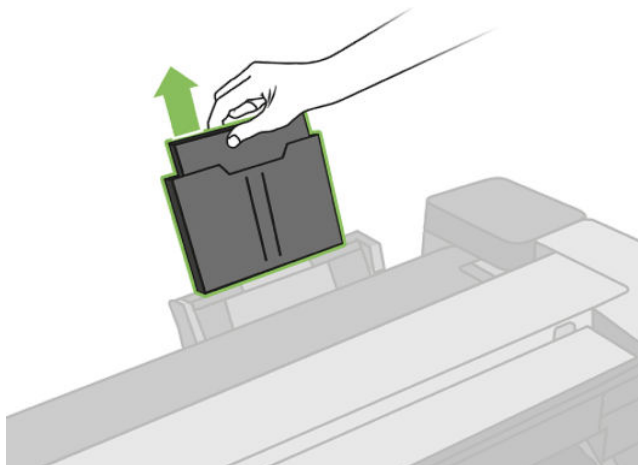

3. Adjust the output tray extensions depending on the length of the paper.

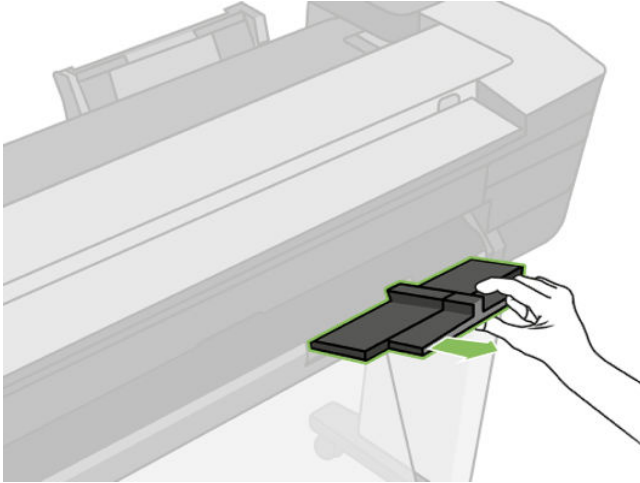

4. Load sheets of paper into the tray with the printed side facing outwards. Ensure that the sheets are all of the same size.

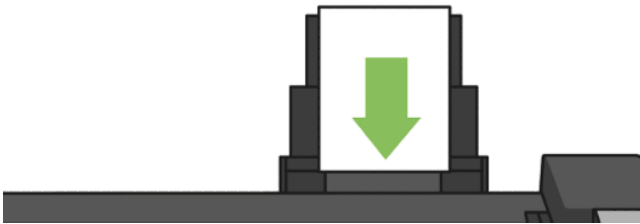

5. Adjust the tray to fit the width of the paper.



## View information about the paper

To view the loaded paper information, touch the icon of the active paper source.

The following information is displayed on the front panel:

- Paper type you have selected
- Roll or sheet status
- Width of the paper in millimeters (estimated)

If no roll or no single-sheet paper is loaded, or there is no paper in the multi sheet tray, the message **Status: Not ready and Out of paper** is displayed.

## Maintain paper

To maintain paper quality, follow the recommendations below.

- Store rolls covered by another piece of paper or cloth
- Store cut sheets covered and clean or brush them before loading them in the printer
- Clean input and output platens
- Always keep the top cover of your printer closed



**NOTE:** Photo and coated paper requires careful handling, see [The print is scuffed or scratched on page 131](#).

## Change the drying time

You may wish to change the drying time setting to suit special printing conditions such as multiple prints where time is of higher importance or when you need to be sure ink is dry before handling.

Swipe down the dashboard and touch scroll the menu and touch **Print retrieval** > **Select drying time**. You can select:

- **None**, to disable the drying time and remove your print as soon as it finishes printing
- **Optimized**, to set the default and recommended time for your selected paper (this is the default setting)
- **Extended**, to set a longer than recommended time to ensure ink is completely dry



**CAUTION:** If the ink is not dry when the print is removed it could leave ink in the output tray and marks on the print.



**NOTE:** If you cancel the drying time during a print, the printer may not feed and cut the paper right away due to the printhead maintenance, which runs in parallel. If the dry time is zero, the printer cuts the paper and then performs the printhead maintenance. However, if the dry time is greater than zero, the printer does not cut the paper until the printhead maintenance has finished.

## Turn the automatic cutter on and off

To turn the printer's paper cutter on or off, go to the front panel, swipe down the dashboard and touch > **Print retrieval** > **Enable cutter** and change the cutter option.

The default setting is **On**.



**NOTE:** If the cutter is turned off, it will not cut the paper between jobs, but it will continue to cut the paper on loading and unloading rolls.



**TIP:** To cut roll paper while the automatic cutter is disabled, see [Form feed with or without cutting on page 41](#).

## Form feed with or without cutting

If you go to the front panel, swipe down the dashboard and touch , then scroll down the menu and touch **Form feed**, the printer advances. If you select **Form feed and cut**, the printer advances the paper and makes a straight cut across the front edge. There are at least two possible reasons why you might want to do this.

- To trim the leading edge of the paper if it is damaged or not straight.
- To feed and cut the paper when the automatic cutter has been disabled.



**NOTE:** The printhead is serviced after each print, and the paper cannot be cut until the process completes, so you may notice a delay.

**CAUTION:** Remove the cut piece from the output platen. If strips or short prints are left on the output platen, the printer could jam. Check also that there are no pieces of paper in the cutter guide.

---

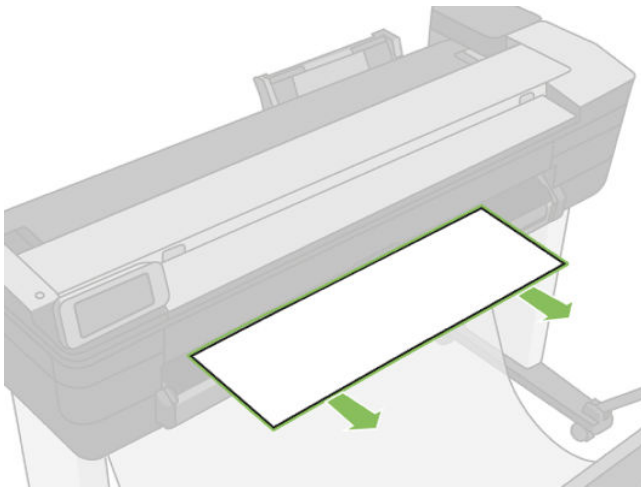

**NOTE:** Photo and coated paper requires careful handling, see [The print is scuffed or scratched on page 131](#).

---

To advance the paper without cutting it, go to the front panel, swipe down the dashboard and touch , then scroll down the menu and touch **Form feed**

---

## 6 Printing

- [Print from USB](#)
- [Print from a computer using a printer driver](#)
- [Advanced print settings](#)
- [Color management](#)

## Print from USB

1. On the front panel, touch the **Print** tab. If you haven't connected your USB flash drive yet, a message will prompt you to do it.

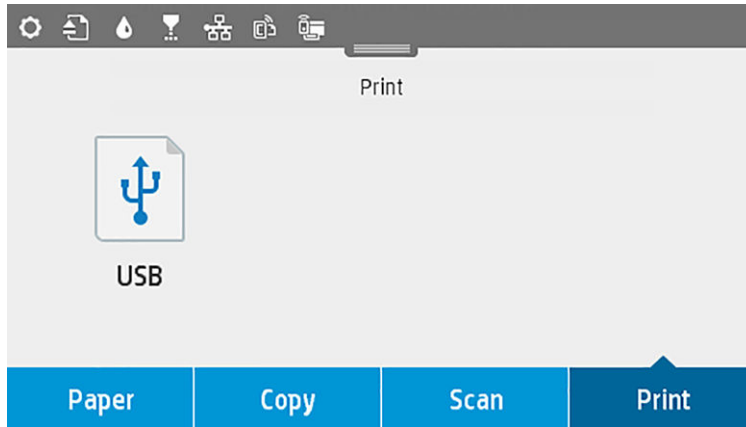

2. Touch **Print from USB**. A list of the documents that can be printed will appear, and you can sort them by touching :
  - a. Name
  - b. Date
  - c. Size
  - d. Type (JPEG, TIFF, HP-GL/2)
3. You can also search for the file by name. A keyboard will pop up; type the name of the file and touch **Find**.
4. If an HP-GL/2 file is selected, the following screen will appear:

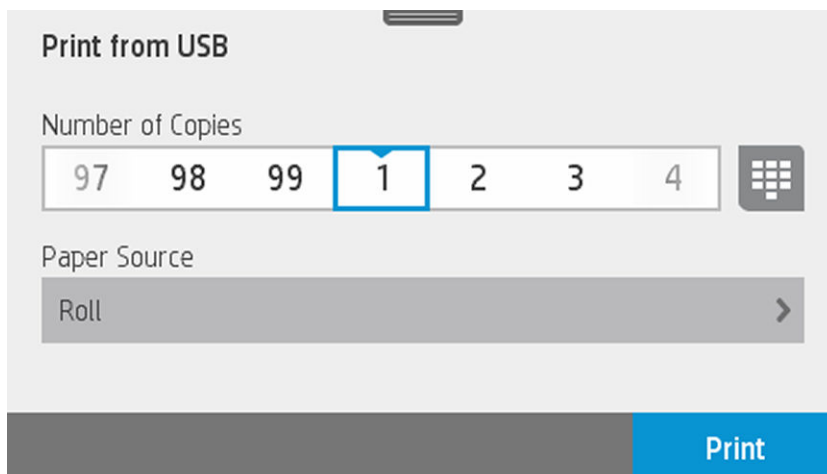

Touch the name of the file you want to print. You can choose how many copies you want to make or enter the name manually. You can also choose the paper source (single sheet, multi-sheet, paper roll). Once you have selected the settings, touch **Print** to start printing the document. To cancel the job in process, touch **X**.

5. If you are printing an image, touch the name of the image you want to print. By touching the image, you can now edit the image settings, to change the brightness or rotate the image. You can also select the color settings. Once you have selected the correct settings, touch **Start Print** to print.

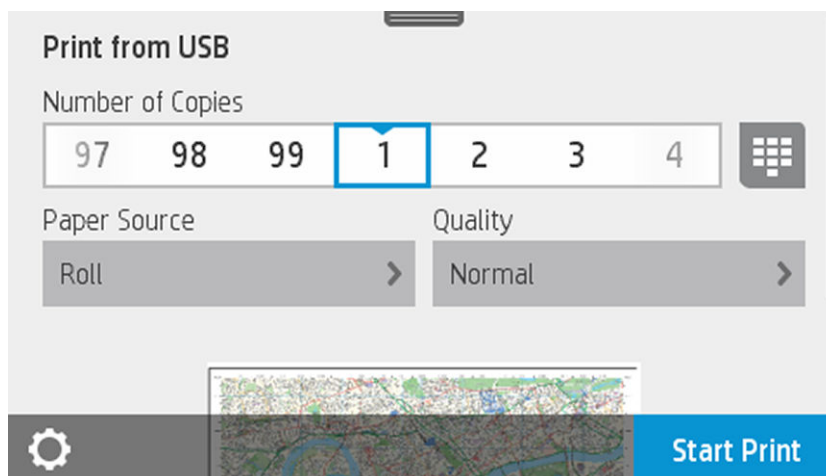

## Print settings

By swiping down the dashboard and touching , you can modify the settings. The settings available are as follows:

- Tray or paper
- Color
- Quality
- Resize
- Margin

You can save the new settings as default by touching **Save current settings**.

## Mobile printing

You can also print from your smartphone or tablet. See [Mobile printing on page 71](#) for more information

## Print from a computer using a printer driver

This is the traditional way of printing from a computer. The correct printer driver must be installed on the computer (see [Connecting the printer on page 15](#)), and the computer must be connected to the printer by network or by Wi-Fi.

When the printer driver has been installed and the computer is connected to the printer, you can print from a software application by using the application's own **Print** command and selecting the correct printer.

## Advanced print settings

The rest of this chapter explains the various print settings that you can use. These methods offer a relatively large number of settings in order to satisfy all requirements.

---

 **TIP:** In general you are recommended to use the default settings unless you know that they do not meet your requirements.

**TIP:** If you intend to reuse a particular group of settings repeatedly, you can save those settings under a name of your own choice and recall them later. A saved group of settings is known as a 'quick set' in the Windows printer driver.

---

### Select print quality

The printer has various print-quality options because best-quality printing requires some loss of speed, while fast printing implies some reduction in print quality.

Therefore, the standard print-quality selector is a slider that allows you to choose between quality and speed. With some paper types, you can choose a compromise position between the two.

Alternatively, you can select from the custom options: **Best**, **Normal** and **Fast**. If you select **Fast**, you can also select **Economode**, the fastest printing mode which uses a lower rendering resolution and consumes less ink. It therefore increases printing speed even further, but reduces print quality. **Economode** can be selected only from the custom options (not from the slider).

There is also a supplementary custom option that may have an effect on print quality: **Maximum detail**. See [High-quality printing on page 49](#).

---

 **NOTE:** In the Windows driver dialog, the rendering resolution for your job is displayed in the Custom Print Quality Options dialog box (select **Custom options** and then **Settings**).

---

You can select print-quality options in the following ways:

- **In the Windows driver dialog:** go to the **Paper/Quality** tab and look at the Print Quality section. If you select **Standard Options**, you will see a simple slider with which you can select speed or quality. If you select **Custom Options**, you will see the more specific options described above.
- **In the Mac OS X Print dialog:** go to the **Paper/Quality** panel and look at the Quality Options section. If you select **Standard** quality options, you will see a simple slider with which you can select speed or quality. If you select **Custom** quality options, you will see the more specific options described above.

---

 **NOTE:** You cannot change the print quality of pages that the printer is already receiving or has already received (even if they have not started to print yet).

---

### Select paper size

The paper size can be specified in the following ways.

---

 **NOTE:** The paper size specified here should be the paper size in which the document was created. It is possible to rescale the document to a different size for printing. See [Rescale a print on page 48](#).

---

- **In the Windows driver dialog:** select the **Paper/Quality** tab, then select your paper size from the **Document Size** list.
- **In the Mac OS X Page Setup dialog:** select your printer from the **Printer** list, then select your paper size from the **Paper Size** list.



**NOTE:** If your application offers no **Page Setup** dialog, please use the **Print** dialog.

## Custom paper sizes

If you want to choose a paper size that is not included in the list of standard paper sizes, there are various different ways to specify it.

### Use the Windows printer driver

1. Select the **Paper/Quality** tab.
2. Touch the **Custom** button.
3. Enter the name and dimensions of your new paper size.
4. Touch **OK**. The new paper size is automatically selected.

A custom paper size created in this way has the following characteristics:

- The paper size is permanent. It will not disappear if the driver is closed or the computer is turned off.
- The paper size is local to the printer queue. It will not be seen from other printer queues in the same computer.
- In Domain server networks, the paper size is local to the computer. It will not be seen from other computers sharing the printer queue.
- In Workgroup networks, the paper size will be shared among all the computers sharing the printer queue.
- If the printer queue is deleted, the paper size is deleted with it.

### Use Windows forms

1. From the Start menu, or from the Control Panel, select **Devices and Printers**, then **Select Printer**.
2. In the **Forms** tab, check the **Create a new form** box.
3. Enter the name and dimensions of your new paper size. Leave the margins as 0.00.
4. Touch the **Save Form** button.
5. Go to the printer driver, and select the **Paper/Quality** tab.
6. Select **More...** from the drop-down list of paper sizes.
7. Select your new paper size from the group of Custom sizes.

A custom paper size created in this way has the following characteristics:

- The paper size is permanent. It will not disappear if the driver is closed or the computer is turned off.
- Restricted users cannot create paper forms. The “manage documents” role in the Windows Active Directory is the minimum required.
- The paper size is local to the computer. It will be seen in all the printer queues that have been created on the computer and that support paper of that size.
- If a printer queue is shared, this paper size will appear in all the client computers.

- If a printer queue is shared from another computer, this paper size will **not** appear on the driver's document size list. A Windows form in a shared queue needs to be created in the server.
- If the printer queue is deleted, the paper size is not deleted.

### Use the Mac OS X printer driver

1. Go to the **Page Setup** dialog.

---

 **NOTE:** If your application offers no **Page Setup** dialog, please use the **Print** dialog.

---

2. Select **Paper Size > Manage Custom Sizes**.

### Select margins options

By default, the printer leaves a 5 mm margin between the edges of your image and the edges of the paper, increased to 17 mm at the foot of cut-sheet paper. However, you can change this behavior in several ways.

- **In the Windows driver dialog:** select the **Paper/Quality** tab and then the **Margins/Layout** button.
- **In the Mac OS X Print dialog:** select the **Margins/Layout** panel.

You will then see at least some of the following options.

---

 **NOTE:** Under Mac OS X, the available margins options depend on the paper size selected.

---

- **Standard.** Your image will be printed on a page of the size you have selected, with the default margin between the edges of the image and the edges of the paper. The image should be small enough to fit between the margins.
- **Oversize.** You should load paper that is larger than the size you selected in the application or driver. If you cut off the margins after printing, you will be left with a page of the size you selected, with no margins remaining between your image and the edges of the paper. This is useful when you want your image to cover the whole area of the paper.
- **Clip Contents By Margins.** Your image will be printed on a page of the size you have selected, with the default margin between the edges of the image and the edges of the paper. In this case, if the image is the same size as the page, the printer assumes that the extreme edges of the image are either white or unimportant, and do not need to be printed. This may be useful when your image already contains a border.

### Print on loaded paper

To print a job on whichever paper is loaded in the printer, select **Use printer settings/Any** in the Paper Type option of your printer driver.

- **In the Windows driver dialog:** select the Paper/Quality tab, then select **Use printer settings** in the Paper Type drop-down list.
- **In the Mac OS X Print dialog:** select the Paper/Quality panel, then select **Any** in the Paper Type drop-down list.

### Rescale a print

You can send an image to the printer at a certain size but tell the printer to rescale it to a different size (normally larger). This may be useful:

- If your software does not support large formats
- If your file is too large for the printer's memory—in this case, you can reduce the paper size in your software and then scale it up again using the front-panel option

You can rescale an image in the following ways:

- **In the Windows driver dialog:** go to the **Layout/Output** tab and look at the Resizing Options section.
  - The **Print document on** option adjusts the image size to the paper size you have selected. For example, if you have selected ISO A2 as the paper size and you print an A3-sized image, it is enlarged to fit the A2 paper. If the ISO A4 paper size is selected, the printer reduces a larger image to fit the A4 size.
  - The **% of actual size** option enlarges the printable area of the original paper size (the page minus the margins) by the percentage indicated, then adds the margins to create the output paper size.
- **In the Mac OS X Print dialog:** select the **Paper Handling** panel, then **Scale to fit paper size**, and select the paper size to which you want to scale the image. If you want to increase the size of the image, make sure that the **Scale down only** box is unchecked.

If you are printing to a single sheet, you must ensure that the image can actually fit onto the sheet, otherwise the image will be clipped.

## Print a draft

You can specify fast draft-quality printing in the following ways:

- **In the Windows driver dialog:** go to the **Paper/Quality** tab and look at the Print Quality section. Move the print-quality slider to the extreme left ('Speed').
- **In the Mac OS X Print dialog:** go to the **Paper/Quality** panel and move the print-quality slider to the extreme left ('Speed').

You can specify even faster draft-quality printing by using Economode, as follows. This is intended mainly for documents containing only text and line drawings.

- **In the Windows driver dialog:** go to the **Paper/Quality** tab and look at the Print Quality section. Select **Custom Options**, then set the quality level to **Fast** and check the **Economode** box.
- **In the Mac OS X Print dialog:** go to the **Paper/Quality** panel and set the quality options to **Custom**, then set quality to **Fast** and check the **Economode** box.

## High-quality printing

You can specify high-quality printing in the following ways:

- **In the Windows driver dialog:** go to the **Paper/Quality** tab and look at the Print Quality section. Move the print-quality slider to the extreme right ('Quality').
- **In the Mac OS X Print dialog:** go to the **Paper/Quality** panel and move the print-quality slider to the extreme right ('Quality').

## If you have a high-resolution image

If your image has a resolution greater than the rendering resolution (which you can see in the Custom Print Quality Options box under Windows), print sharpness may be improved by selecting the Maximum Detail option. This option is available only if you are printing on glossy paper and you have selected **Best** print quality.

- **In the driver dialog (Mac OS X Print dialog):** select Custom instead of Standard print-quality options, then check the **Maximum Detail** box.



**NOTE:** The Maximum Detail option results in slower printing with photo papers, but it does not increase the amount of ink used.

## Use paper economically

You may be able to save some roll paper by using the following options:

- In the Windows driver dialog: select the **Layout/Output** tab and then **Remove Blank Areas** and/or **Rotate by 90 degrees** or **Autorotate**.
- In the Mac OS X Print dialog: select the **Finishing** panel, then **Remove Blank Areas**.

## Use ink economically

Here are some recommendations for making economical use of ink.

- For draft prints, use plain paper and move the print-quality slider to the left end of the scale ('Speed'). For further economy, select custom print quality options, then select **Fast** and **Economode**.
- Clean the printhead only when needed. Cleaning the printhead can be useful, but it uses a small amount of ink.
- Leave the printer permanently turned on so that it can maintain the printhead in good condition automatically. This regular printhead maintenance uses a small amount of ink. However, if it is not done, the printer may need to use much more ink later to restore the health of the printhead.
- Wide prints make more efficient use of ink than narrow prints, because printhead maintenance uses some ink, and its frequency is related to the number of passes made by the printhead.

## Color management

Your printer has been engineered with advanced hardware and software features to ensure predictable and dependable color results.

- State-of-the-art HP printheads and HP inks
- Dedicated color resources for most available paper types
- Color emulation of other HP Designjet printers

## Color management options

The aim of color management is to reproduce colors as accurately as possible on all devices: so that, when you print an image, you see very similar colors as when you view the same image on your monitor. Color management is highly dependent on the paper type loaded at the printer, so please select the correct preset for the paper type you are using.

The color management options for your printer can be selected from the **Color** menu in the Windows driver dialog or from the **Color Options** panel in the Mac OS X Print dialog. In some applications you can make the choice in the application itself. Please consult the HP Support Center for guidance on how to use the color management options of your particular application.

- **Application-Managed Colors:** In this case your application program must convert the colors of your image to the color space of your printer and paper type, using the ICC profile embedded in the image and the ICC profile of your printer and paper type.
- **Printer-Managed Colors:** In this case your application program sends your image to the printer without any color conversion, and the printer converts the colors to its own color space. The color management in the printer is done using a set of stored color tables. ICC profiles are not used. This method can produce very good results with supported HP paper types. There are two color spaces that the printer can convert to its own color space using the stored color tables: sRGB and Adobe RGB.

- **sRGB** emulates the characteristics of the average computer monitor. This standard space is endorsed by many hardware and software manufacturers, and has become the default color space for many scanners, cameras, printers, and software applications.
- **Adobe RGB** provides a larger color gamut than sRGB. Use this space if you need to do print production work with a wide range of colors.

## Printer emulation

If you want to print a particular job and to see approximately the same colors that you would get from printing the same job on a different HP Designjet printer, you can use the emulation mode provided by your printer.



**NOTE:** Printer emulation is available only when printing an HP-GL/2 job on plain or coated paper. It is not available from Mac OS X.

In the Windows HP-GL/2 driver dialog, select the **Color** tab, then **Printer Managed Colors**, then select **Printer Emulation** from the Source Profile list. You can then select from the Emulated Printer list.

## Printing in grayscale or black-and-white

You can convert all colors in your image to shades of gray in the following ways:

- **In your application program:** Many applications provide this option.
- **In the Windows driver dialog:** Go to the **Color** tab and look at the Color Options section. Select **Print in Grayscale**. Only the black ink will be used for printing, except if the paper loaded is glossy, in which case colored inks are used to compose the gray shades. You can also select **Print in pure black and white** if you want only black and white output with no gray shades. In this case, only black ink will be used for printing. The **Print in pure black and white** option is not supported when printing on glossy paper.
- **In the Mac OS X Print dialog:** Go to the **Color Options** panel and select **Grayscale** from the Mode drop-down list. Only the black ink will be used for printing, except if the paper loaded is glossy, in which case colored inks are used to compose the gray shades. You can also select **Pure black and white** if you want only black and white output with no gray shades. In this case, only black ink will be used for printing. The **Print in pure black and white** option is not supported when printing on glossy paper.

---

# 7 Scanning

- [Paper types suitable for scanning](#)
- [Scan to file](#)
- [Scan settings](#)
- [Scan options setup process](#)

## Paper types suitable for scanning

The scanner may not support the full range of paper types that may be used by the printer. The following paper categories are supported by the scanner.

- **White paper** any matte original printed with inkjet technology. For instance, anything printed with this printer on any of these paper types: HP Universal Inkjet Bond Paper, HP Coated Paper, HP Heavyweight Coated Paper, plain paper.
- **Photo paper** glossy and satin originals. Inkjet, offset, and traditional photo technologies are supported. For instance, any photo or other image printed on any of these paper types: HP Universal High Gloss Photo Paper, HP Premium Instant Dry Gloss/Satin Photo Paper. However, for some specific photo originals, completely accurate results may not be achieved.

---

 **CAUTION:** Photo and glossy papers may be scratched while passing through the scanner.

---

- **Translucent paper** semi-transparent tracing papers ( $> 65 \text{ g/m}^2$ ), including HP Natural Tracing Paper, HP Vellum, and HP Translucent Bond.
- **Blueprints** for scanning blueprint originals with optimum results, in grayscale only. This option greatly enhances the contrast of the resulting image.

The following paper types are not supported by the scanner:

- Film
- Backlit material
- Cling material
- Translucent paper ( $< 65 \text{ g/m}^2$ )

---

 **WARNING!** Do not use documents with staples or rough surfaces/materials than can damage the scanner glass

---

The image that follows is a QR code containing a link to a video to get more information about how to scan.



## Scan to file

You can scan to the following destinations:

- to computer
- to network folder
- to email
- to USB

You can start a scanning process in two ways:

1. On the front panel, touch the **Scan** tab.

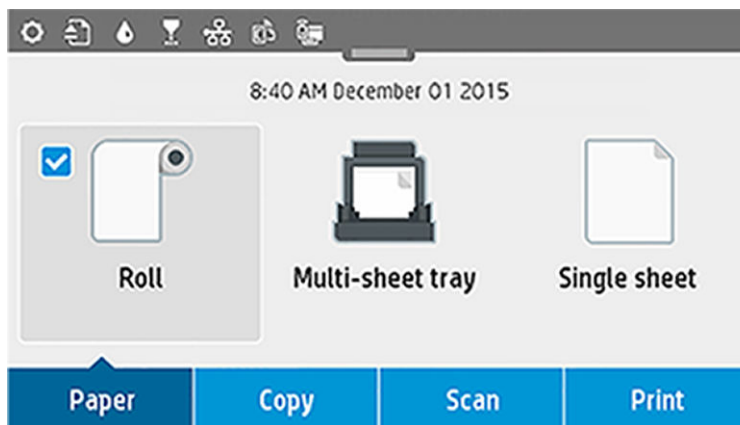

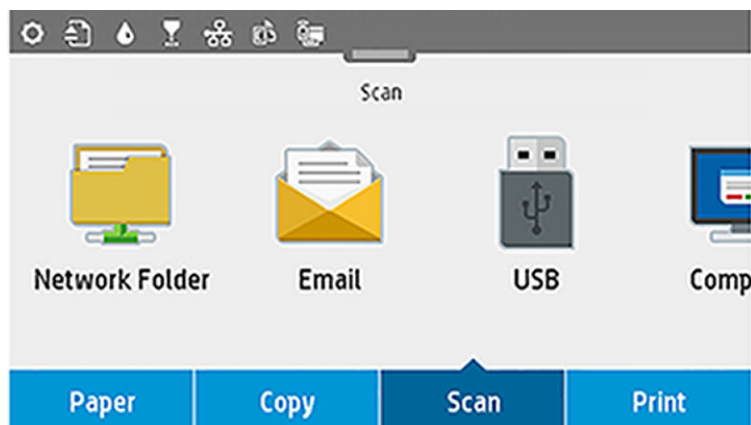

2. Select where you would like to store the scanned image.

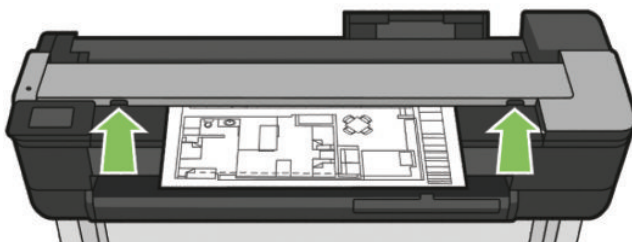

3. Feed the document directly:

Load the sheet with the printed side facing upwards (you can also load the sheet before step 1, if you prefer). Align the center of the sheet approximately with the center of the scanner. Use the standard size markings to help you.



 **NOTE:** The maximum length of paper that the scanner can scan depends on the paper width, among other options such as scan resolution. An alert is displayed if the maximum length is exceeded.

Push the sheet into the insertion slot until you feel it contact the rollers. The scanner will automatically grab the sheet and move it into position for scanning. If you feel that the sheet has loaded badly and you want to try again, you can pull it out manually.

 **IMPORTANT:** Do not try to feed the scanner while the printer is printing, as only one action can be done at a time. Paper will not be accepted by the scanner during printing.

At the front panel, go to the home screen and touch the **Scan** tab, then select where you would like to store the scanned image:

- Into an email. Before using this option, make sure the setup process has been completed. See [Scan to email setup process on page 59](#). If the setup process has not been done, the following message appears on the front panel:

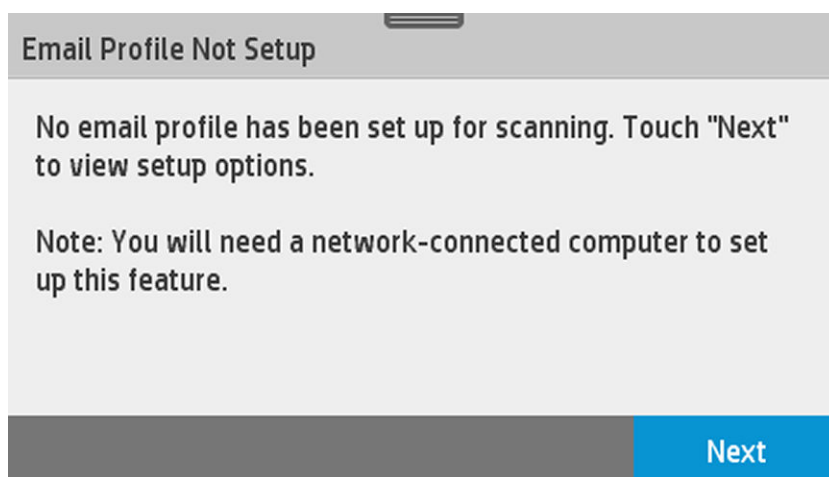

In this case, you must give the email address(es) to which the scanned job will be sent.

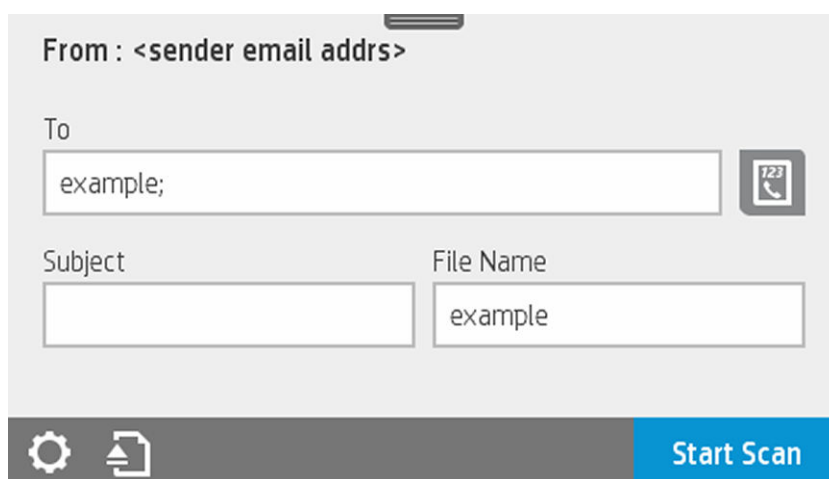

Scan to email user interface options:



- Sender
- Send to:
  - Contact
  - Group
  - Addresses

Swipe down the dashboard and touch  to change scan to email settings. For further information on settings go to [Scan to email setup process on page 59](#).

Touch  to eject the already fed document.

Touch **Start Scan** to start the scanning process.

 **NOTE:** Before starting the process, make sure you have followed the **Scan to email setup** process. The **scan to email setup** has to be done from the Embedded Web Server. For more information, go to **Scan to email setup** process on [Scan to email setup process on page 59](#).

 **NOTE:** If the scanned image is larger than the maximum permitted, the printer will ask you if you want to try to send it anyway. If you want to change this option, go to the Embedded Web Server and select **Scan to email setup**  **Maximum size of email**.

- To a network folder. In this case, you must choose a folder accessible through the network.

To create and/or change the folder options, go to the Embedded Web Server, and follow the instructions of the **Network folder setup** process.

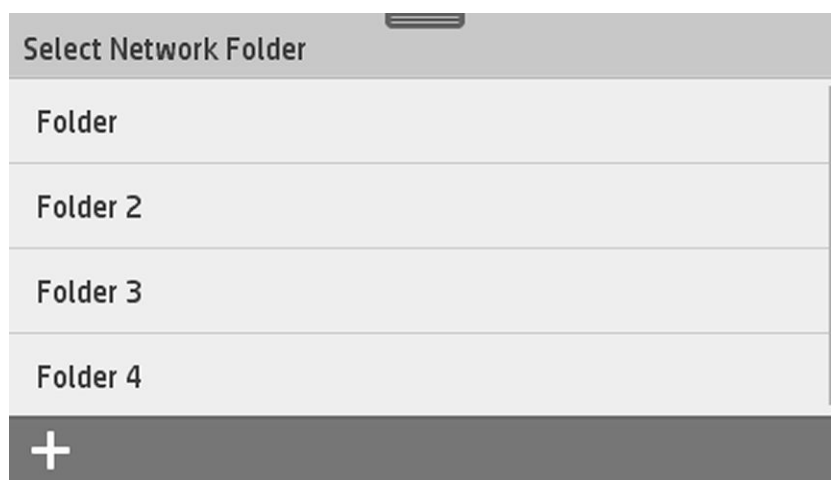

The screen titled "Select Network Folder" displays a list of folders: "Folder", "Folder 2", "Folder 3", and "Folder 4". Below the list is a dark grey button with a white plus sign (+).

A security PIN can be associated with each folder; check Network folder setup on [Scan to network setup process on page 60](#).

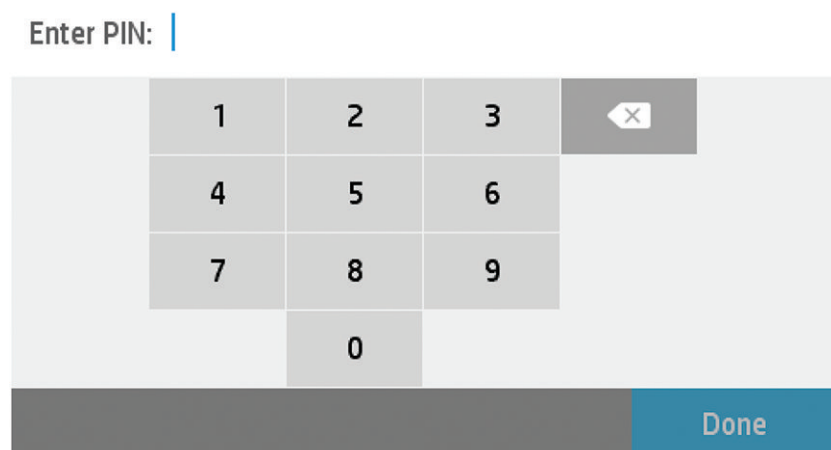

The screen titled "Enter PIN:" features a numeric keypad with buttons for digits 1 through 9, 0, and a backspace button (arrow pointing left with an 'x'). A blue "Done" button is located at the bottom right of the screen.

Scan to \\192.168.1.101\Folder 2

Save As  
PDF

Filename  
example

Resolution  
300 dpi

Start Scan

Scan to email user interface options:

- Save As
- File name
- Resolution

Swipe down the dashboard and touch to change scan to network folder settings. For further information on settings go to [Scan to network setup process on page 60](#).

Touch to eject the already fed document.

Touch **Start Scan** to start the scanning process.

**NOTE:** Before starting the process, make sure you have followed the **Scan to Network folder setup** process. The **scan to Network folder setup** has to be done from the Embedded Web Server. For more information, go to **Scan to Network folder setup** process on [Scan to network setup process on page 60](#).

**NOTE:** You can also use the Printer Utility to access the Scan to network option.

- To computer. There are two ways of scanning to computer:
  - a. Webscan. You can scan to computer from the Embedded Web Server. Look for the **Scan to computer** option, then select **Webscan**.

HP DesignJet T830 MFP Embedded Web Server

Home Scan Web Services Network Tools Settings

SCAN

– Scan to Computer  
Webscan  
+ Scan to Email  
+ Scan to Network Folder

Scan to Computer Webscan

With Webscan, you can scan photos and documents from your printer to your computer using a web browser. This feature is available even if you do not install the printer software on your computer.

Document Type: PDF  
Color Preference: Color

Quality Settings:  
Resolution: Text - 300 dpi  
Quality: 75 Medium  
Small file Large file

Lighter/Darker: [slider]

Status  
**Note:** If you are scanning from the automatic document feeder (ADF), you might experience problems with your scanned document if you select a paper size larger than the size of the document loaded in the ADF.

Start Scan Cancel

**NOTE:** Note that the scan settings available are fewer than the ones for other options.

Touch **Start Scan** to start the process. Your default browser will open on your computer with a PDF viewer with the scanned image. Save it and store on your computer.

 **NOTE:** To be able to Webscan, this option has to be enabled on the Embedded Web Server. For more information go to **Scan to computer setup > Webscan**. See [Webscan on page 64](#).

- b. From server and from printer (WSD).

 **NOTE:** This option is available for Windows only.

 **NOTE:** To be able to Scan to computer from server/from printer, this option has to be configured on your computer. For more information on **Scan to computer from server/ from printer setup** see [From server/from printer on page 64](#).

- To USB. When scanning to USB, a folder named HPSCANS is created on the USB drive. The file is saved in the folder. The file is saved in PDF, JPEG, or TIFF format using an automatically generated file name if you have not given it one.

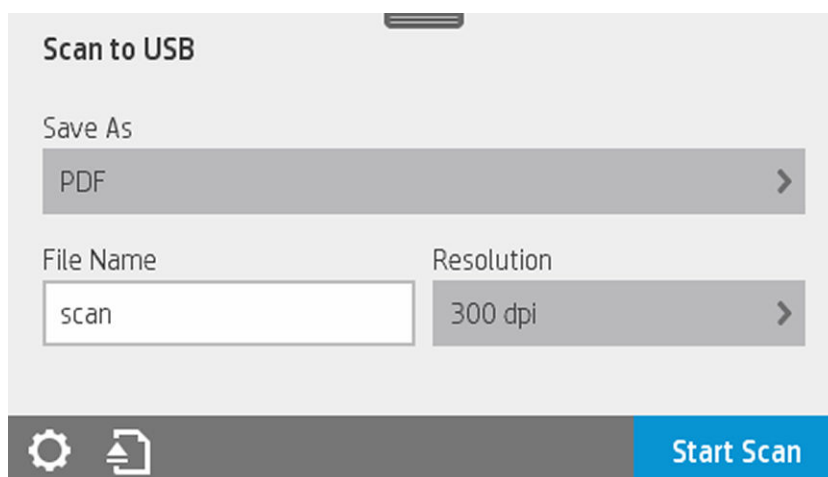
The screenshot shows the 'Scan to USB' interface. At the top, the title 'Scan to USB' is displayed. Below it, there is a 'Save As' section with a dropdown menu currently set to 'PDF'. Underneath, there are two input fields: 'File Name' with the text 'scan' and 'Resolution' with the value '300 dpi'. At the bottom of the interface, there is a dark grey bar containing a settings gear icon and a document icon, followed by a blue button labeled 'Start Scan'.

Scan to USB user interface options:

- Save As (format file)
- File name
- Resolution

Swipe down the dashboard and touch  to change scan to USB settings. For further information on settings go to [Scan settings on page 58](#).

Touch  to eject the already fed document.

Touch **Start Scan** to start the scanning process.

- Scanning from a Mobile device.

You can also scan from your smartphone or tablet: See [Mobile Printing and Web Services on page 12](#) for more information.

## Scan settings

Some of the default scan settings are displayed. Touch **Settings** to see the complete list of settings, and check in particular that the Original type setting corresponds to the paper type that you intend to scan.

**Original**

- **Lighter/Darker:** allows you to modify the lightness of the scan using a slider.
- **Background noise removal:** clears the noise on the original background.
- **Background color removal:** cleans the color in the original background.
- **Blueprint:** for scanning blueprint originals with optimum results. This option converts to grayscale and inverts the colors, if needed, producing a white background with black lines.
- **Translucent Media:** is a mode specifically for scanning NTP/vellum/other translucent media.

#### Scan settings

- **Resolutions:** allows you to specify the scan resolution (200, 300, 600 dpi)
- **Color options:** allows you to choose color, grayscale, or black and white scanning.
- **Auto De-skew:** corrects the skew automatically. It is **On** by default.
- **Scan full width (36"):** do not crop the scan to the original edges. It is **Off** by default.

#### Save settings

- **Save as:** Format allows you to specify the format of the file in which the scanned image will be saved: TIFF, JPEG, or PDF.
- **File name**
- **File compression:** allows you to specify the level of compression: High (the default level), Medium, or Low. This option is available if the format is JPEG or PDF.

#### Defaults

- **Save current settings**
- **Restore to factory defaults**

When you are satisfied with the scan settings, touch **Save current settings**, then touch **Back** to return to where you were.

## Scan options setup process

A scanned image may be saved in a USB flash drive, in a network folder, or in an email. The USB flash drive option requires no preparation, but the other options will not work until they have been set up in the following way.

To set up the different scan options, go to the Embedded Web Server in your computer. Access the Embedded Web Server by typing the printer's IP address into your browser. Find your printer's IP address on your printer's Home screen, on the dashboard. Once in the Embedded Web Server, look for the option you would like to set up.

## Scan to email setup process

To set up Scan to email, follow the process in the Embedded Web Server.

## Outgoing email settings

**To:** select the default address destination

**From:** define the default email address for the sender

**Default from:** specify the default email name

**Default display name:** specify the default name for the email sender

**SMTP Server:** the IP address of the outgoing mail server (SMTP) that will process all email messages from the printer. If the mail server requires authentication, email notifications will not work.

**SMTP Port:** set the default SMTP port number of your outgoing email server

**Maximum size of email:** defined by your email server

**Server Authentication:** depends on your email server settings

## Scan to network setup process

A scanned image may be saved in a network folder. The USB flash drive option requires no preparation, but the other options will not work until they have been set up in the following way. To set up the Scan to network folder, first you have to create a folder on your computer.

1. Create a folder on a computer that the scanner can access through the network. See [Example: Create a scan-to-network folder under Windows on page 64](#) or [Example: Create a scan-to-network folder under Mac OS X on page 66](#).
2. Create a user account on the same computer for the printer.
3. Change the sharing options of the folder so that it is shared with the 'scanner user', and assign full control of the folder to that user.

4. Create a share name for the folder.

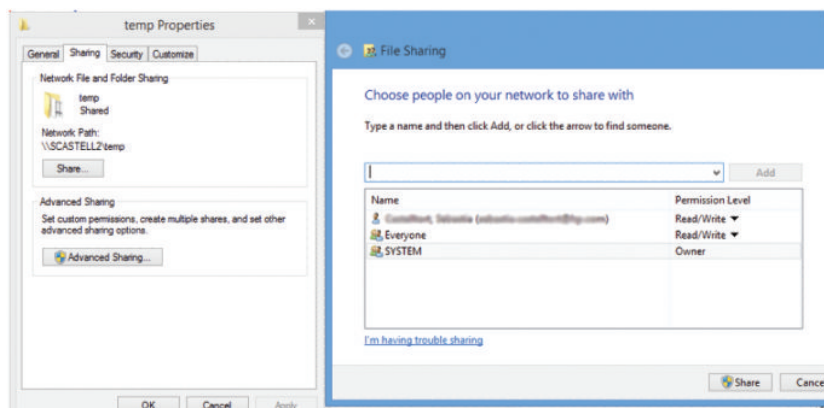

Once the shared folder is created, go to the Embedded Web Server and follow the instructions under the Scan to network folder setup process.

5. In the printer's Embedded Web Server, select the **Scan** tab and then **Scan to network folder**. See [Access the Embedded Web Server on page 27](#).

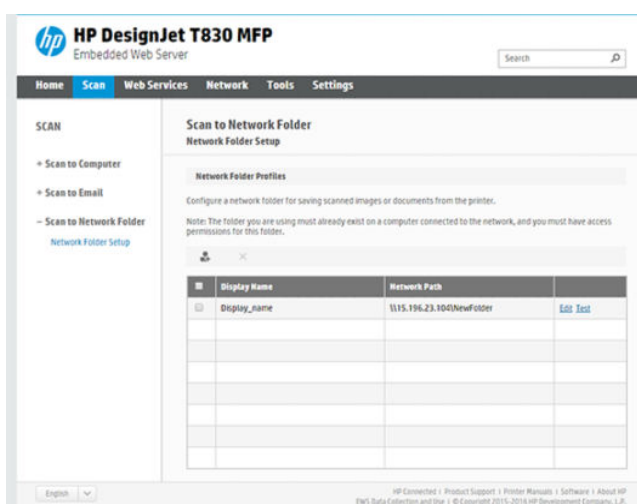

6. Select an existing profile or to create a new network folder profile.
7. Write a name for the folder and type the network path.

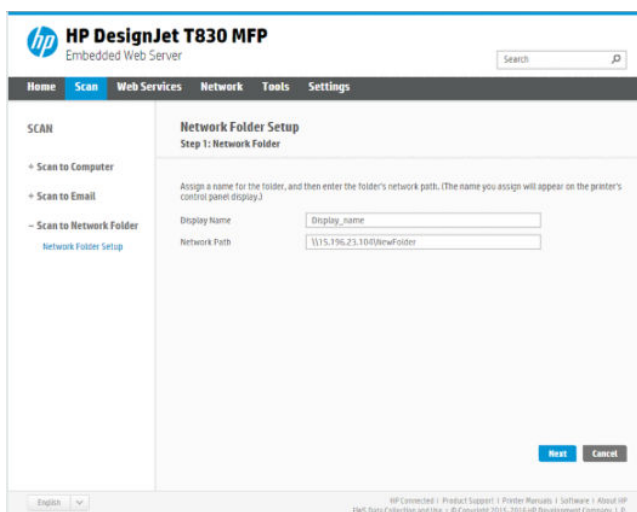

- **Display Name** is displayed in the front panel when you are choosing the scan destination. It may be different from the network or FTP folder name.
- **Network Path** should contain the network name of the remote computer.

The server and folder names are used to connect to the shared folder by building a network folder path as follows: `\\server name\folder name`

For a **Network Path**, enter the name or IP address of the remote computer and the name of the shared folder.

Select **Next** to continue.

## 8. Define **Log-in Authentication** settings.

The screenshot shows the HP DesignJet T830 MFP Embedded Web Server interface. The top navigation bar includes Home, Scan, Web Services, Network, Tools, and Settings. The left sidebar shows options for SCAN, including Scan to Computer, Scan to Email, and Scan to Network Folder. The main content area is titled 'Network Folder Setup Step 2: Log-in Authentication'. It contains a 'Log-in Authentication Option' section with two radio buttons: 'No credentials' and 'Always use the following credentials'. Below this is an 'Authentication Requirements' section with a note: 'Enter the log-in user name and password for your computer to allow the printer to save scanned documents and images in the network folder.' There are input fields for 'User Name' (containing 'user\_name') and 'Password'. A 'Note' states: 'Your user name and password are stored, encrypted, in the printer memory.' Below this is a 'Security PIN Option (Recommended)' section with a note: 'Create a 4-digit security PIN to prevent unauthorized people from saving scanned documents in this network folder. This security PIN must be entered at the printer's control panel before any scanned documents can be saved to the folder.' There are input fields for 'Security PIN' and 'Confirm Security PIN'. At the bottom right are 'Back', 'Next', and 'Cancel' buttons.

- **User name** should contain the name of the 'scanner user'.
- **Password** should contain the password of the 'scanner user'.

Type the user name and password of the 'scanner user' that you have already created on the remote computer. Leave the user domain field empty unless the user is a member of a Windows domain. If the user is only a local user of the remote computer, leave the field empty. You can use the name (instead of the IP address) in the server name field only if the shared folder is on a Windows computer in the same local network. This must be a simple name (up to 16 characters long) without a domain suffix (without any dots in the name). Fully qualified DNS domain names are not supported. If the product and the network folder are in different networks, or if the remote computer is not running Windows, then you must use the IPv4 address instead of the name of the remote computer. On IPv6 networks the IPv6 address is also supported.

Select **Next** to continue.

## 9. Define the **Setup Configuration** for files scanned to the network folder.



**NOTE:** The scan settings defined for a folder, are exclusive for the setup folder.

Define the scan settings fields for files scanned to the network folder.

- **Original size** allows you to resize the print in two different ways: to a percentage of its original size, or to fit a particular paper size. The default is 100% (its original size).
- **Darkness**

Define the file settings fields for files scanned to the network folder.

- **Default file name**
- **Default file type**
- **Default color preference**
- **Default output quality**
- **Default resolution**
- **Black TIFF compression**
- **Color/Grayscale TIFF compression**

Click **Save only** to save the configuration or click **Save and Test** to save the configuration and perform a test to check the network folder is correctly set up.

You can check at any later time that the shared folder remains accessible by clicking **Test** in the Embedded Web Server. A correctly configured shared folder can become inaccessible if the user's password is changed, or if the shared folder is moved or deleted.

10. Click **Add** to save the configuration.

 **NOTE:** If the product has already been configured for scanning to the network and you now want to use a different shared folder, click **Edit**.

## Scan to computer

There are two ways to scan to a computer:

- webscan
- from server/from printer

## Webscan

To be able to Webscan, this option has to be enabled in the Embedded Web Server. Under the **Settings** tab, look for **Webscan from EWS** and make sure it is enabled.

1. Under the **Settings** tab, select **Security > Administrator settings**.
2. Under **Printer features**, choose an option:
  - **Enable all.**
  - **Printer settings > Webscan from EWS.**

Select **Apply**.

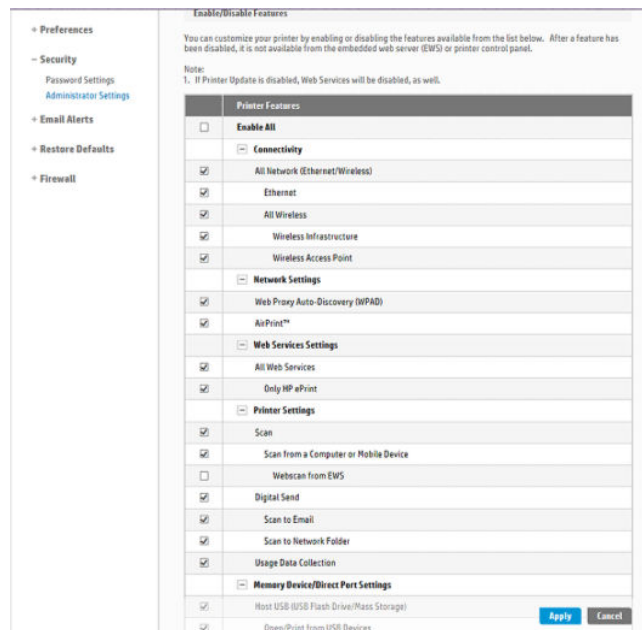

## From server/from printer

To be able to scan from server/from printer, you have to follow Windows setup process defined for adding a device.

Look for **Devices and printers > Add a device** and follow the instructions.

## Example: Create a scan-to-network folder under Windows

1. Create a new user account for the 'scanner user' on the remote computer. You can use an existing user account for this purpose, but it is not recommended.
2. Create a new folder on the remote computer, unless you want to use an existing folder.
3. Right-click the folder and select **Properties**.

4. In the **Sharing** tab, click the **Advanced Sharing** button.

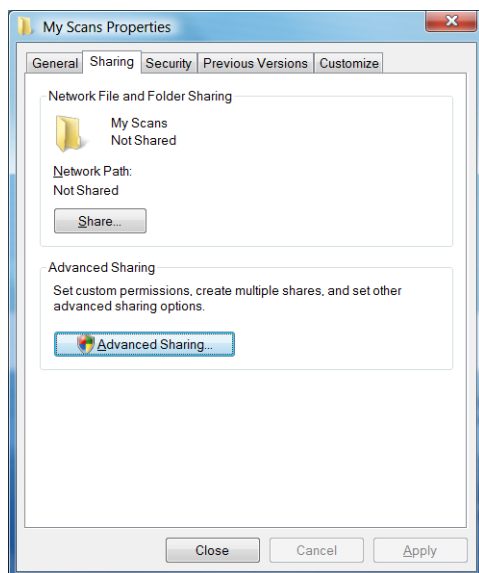

5. Check the **Share this folder** box.

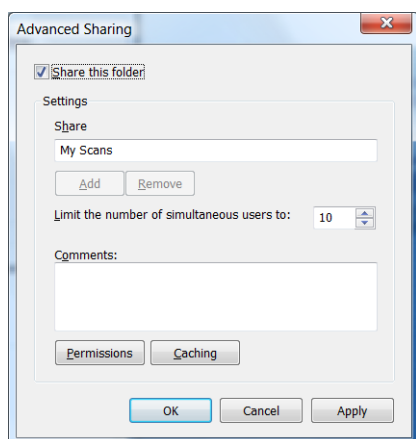

6. You need to ensure that the 'scanner user' has full read/write control over the shared folder. To do this, click **Permissions** and grant **Full Control** to the user (or to any suitable group that includes that user).

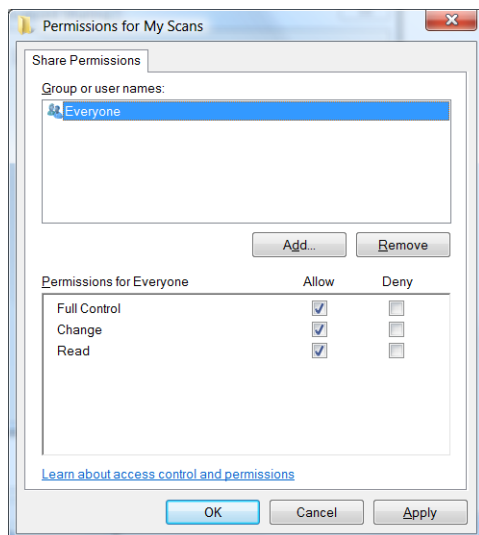

7. If there is a **Security** tab in the Properties window for your folder, then you must also grant the same user **Full Control** over the folder in the **Security** tab. Only some file systems such as NTFS require this.

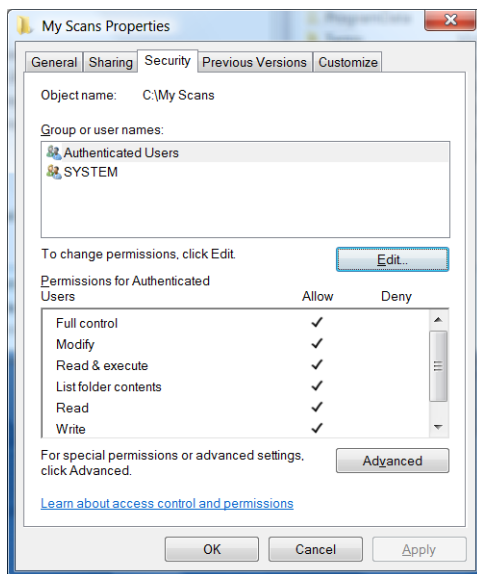

The 'scanner user' can now access the folder and write files to it. Next, you must configure the printer to send scans to the folder.

## Example: Create a scan-to-network folder under Mac OS X

1. Create a new user account for the 'scanner user' on the remote computer. You can use an existing user account for this purpose, but it is not recommended.
2. Create or choose a folder on the remote computer. By default, Mac OS X users have a **Public** folder that can easily be used for this purpose.
3. Open the **System Preferences** application and select the **Sharing** icon.

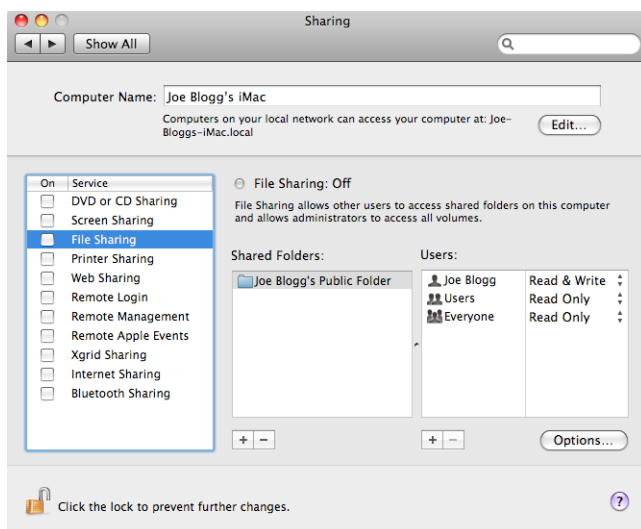

4. Make sure the 'scanner user' has **Read & Write** access to the folder.
5. Click **Options**.

6. Check the **Share files and folder using SMB** box, and make sure that the 'scanner user' is checked in the On column.

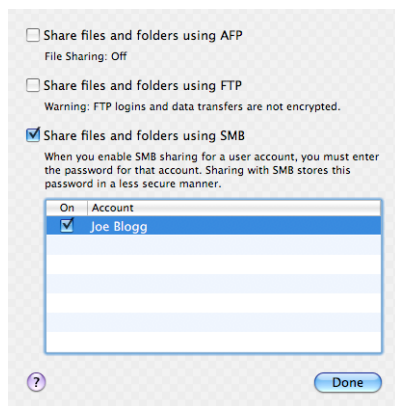

7. Click **Done**. You will now see file sharing enabled and Windows sharing on.



The 'scanner user' can now access the folder and write files to it. Next, you must configure the printer to send scans to the folder.

## Mobile scanning

You can also scan from your smartphone or tablet. See [Mobile printing on page 71](#) for more information.

## 8 Copying

### Copy

1. On the front panel, touch the **Copy** tab.

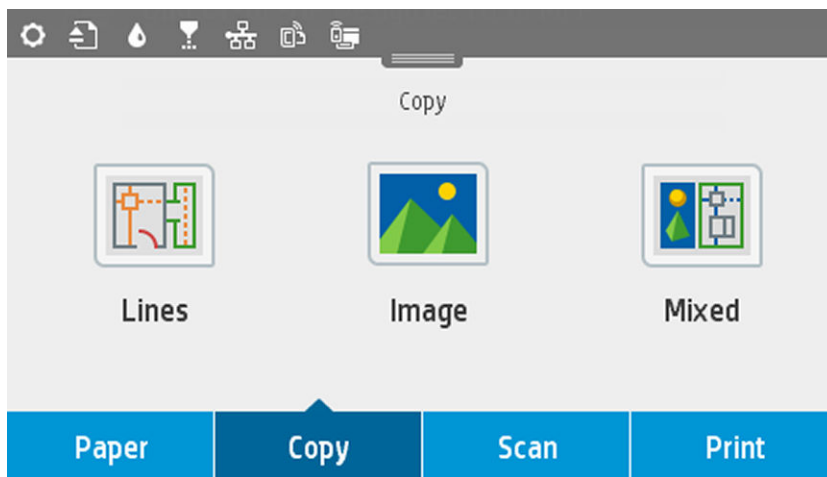

2. Touch the suitable option for your document. The options are the following:
  - **Lines**
  - **Image**
  - **Mixed** (a document that has both images and lines, such as a map)
3. Select the number of copies that you want to make. You can choose a number ranging from 1 to 99. You can enter the number manually or select it from a slider.
4. Select the paper source you are going to copy to:
  - **Roll**
  - **Multi-sheet tray**
  - **Single sheet**
5. Select the quality of your copy. There are 3 different quality options: **Best**, **Normal**, **Draft**.

6. Touch **Copy**. The printer will prompt you to load the original document if you haven't already.

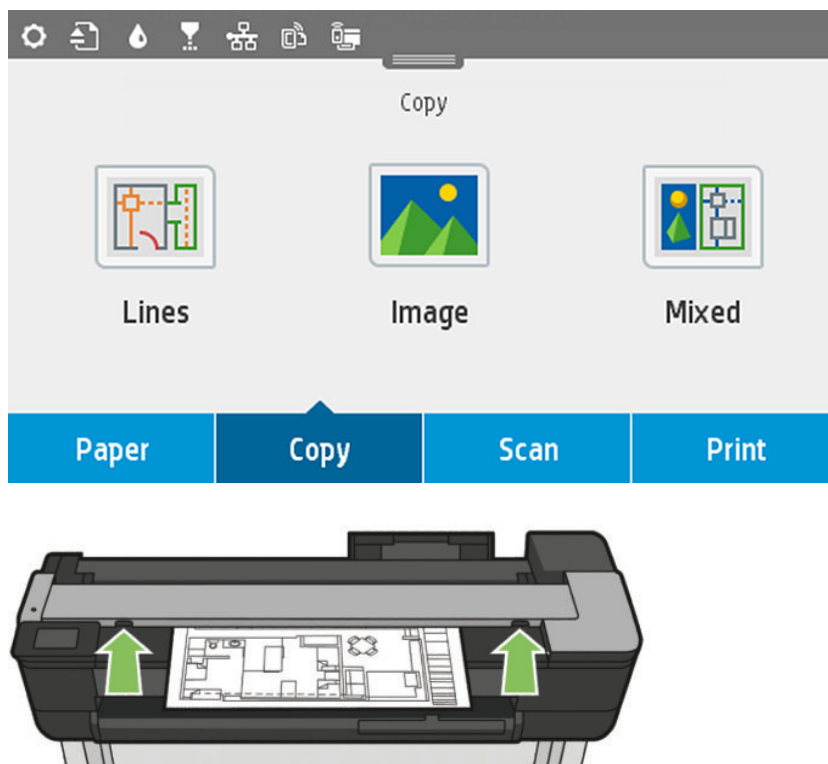

**NOTE:** The maximum length of paper that the scanner can scan depends on the paper width and the scan resolution. An alert is displayed if the maximum memory is exceeded.

Push the sheet into the insertion slot until you feel it contact the rollers. The scanner will automatically grab the sheet and move it into position for scanning. If you feel that the sheet has loaded badly and you want to try again, you can pull it out manually.

**IMPORTANT:** Do not try to feed the scanner while the printer is printing, as only one action can be done at a time.

## Copy settings

Some of the default copy settings are displayed. Touch **Settings** to see the complete list of settings:

### Original settings

- **Content type**
- **Lighter/darker** allows you to adjust the lightness of the copy.
- **Background noise removal** reduces image defects such as wrinkles.
- **Background color removal** reduces color defects in the original background.
- **Blueprint** for copying blueprint originals with optimum results. This option converts images to grayscale and inverts the colors, if needed, producing a white background with black lines.
- **Translucent Media** is a mode specifically for copying images that are on NTP/vellum/other translucent media, as opposed to opaque media, to obtain optimum results.

## Scanning

- **Color options** allows you to specify the colors for your copy (color, grayscale, black and white).
- **Auto De-Skew** automatically corrects skew. It is **On** by default.
- **Scan full width 36in** ensures the copy is not cropped to the edge of the original image. It is **Off** by default.

## Printing settings

- **Resize** allows you to resize the print. There are two options: resize to a percentage of the original size, or to fit the copy to a particular paper size. The default is 100% (the original size).
- **Paper Source** allows you to choose between Roll, Multi-sheet Tray or Single Sheet when printing.
- **Copy Margins** allows you to decide how to manage the printer margins. You can print the scanned image as is and add the margins or you can clip the image with the printing margins (Add to Contents, Clip to Contents).
- **Quality** defines the copy resolution and print quality.

## Defaults

- Save current settings
- Restore to factory defaults

When you are satisfied with the scan settings, touch **Save** current settings, then touch **Back** to return to the previous screen.

---

## 9 Mobile printing

- [Mobile printing](#)
- [Print from in-OS \(internal Operating Systems\)](#)
- [Print by email \(HP ePrint\)](#)
- [Print, scan, and share from All-in-One Remote App](#)
- [Mobile specifications](#)

## Mobile printing

You can print to your printer from many mobile devices and from almost any location. There are two main methods of Mobile Printing:

- Direct printing by connection to the same network
- Printing by email

Your printer can be connected to the Web, providing various benefits:

- Automatic firmware updates (see [Firmware update on page 103](#))
- Print on HP Printers from almost anywhere
- Print on HP Printers from almost any device, including smartphones, tablets, and laptops

See <http://www.hp.com/go/designjetprinters> for more detailed information.

You can enable Web Services when setting up the printer: see [Set up Web Services on page 24](#) or the *Assembly Instructions* for more information.



**IMPORTANT:** The printer must be connected to a network: connect an Ethernet cable for a wired connection, or start the Wireless Wizard in the **Connectivity** menu for a wireless connection. See [Connecting the printer on page 15](#).

## Print from in-OS (internal Operating Systems)

### iPhone, iPad

Printing with AirPrint™ is simple, all you have to do is make sure your device and printer are operating on the same network and follow the steps below.

1. Choose your content. Open the document or photo you want to print, tap the share button.
2. Select print icon. Swipe screen to reveal print button on bottom now, then tap the print icon.
3. Print! Confirm the correct printer and print setting are selected. Tap **Print** and collect your documents.

### All Android

Printing with Android device is simple and depending on your model, printing may already be preloaded on your device. If it is not, all you need to do is download the HP Print Service Plugin from the Google play store to get started.

1. Choose your content. Open the document or photo you want to print, tap the menu icon and select **Print**.
2. Choose your printer. Select from the list of printers that appears.
3. Print! Confirm the correct printer and print setting are selected. Tap **Print** and collect your documents.

## Print by email (HP ePrint)

If you can email it, you can print it. Simply attach a PDF or other print-ready file to an email message, and send it to your printer's dedicated address.

In this way, you can print from anywhere with an Internet connection, without needing any printer driver. There are a few limitations that you should bear in mind:

- The attached files to be printed must be in PDF, JPEG, or TIFF formats.
- The maximum file size is 10 MB, but your email server may have a lower limit.
- Files are printed in the original document size (at 100% scale), in normal quality, in color, and normally in portrait orientation (some printers may offer autorotation).

## Print, scan, and share from All-in-One Remote App

Use the screen on your mobile device to control printer scan and print functions. Send scans directly to your mobile device from your printer. Print PDF, photos, email attachments, and more from virtually anywhere.



**NOTE:** Mobile devices must have an Internet connection and email capability.

Scan and copy control requires that the mobile device and printer be on the same wireless network or have a wireless-direct connection to the printer.

### Apple/Android printing with AiO

1. Choose your content. Open the document or photo you want to print, tap the share icon and select **AiO**.
2. Open in All-in-One Remote. Go to settings to adjust Quality or Color Mode if necessary.
3. Print. Confirm the correct printer and print setting are selected. Tap **Print** and collect your documents.

### Apple/Android scanning and sharing with AiO

1. Load paper to be scanned. Place the document that you want to scan on the printer.
2. Open in All-in-One Remote. Trigger scanning from the app. You can store the document in your mobile device.
3. Share. Select sharing through email or your preferred repository.

## Mobile specifications

- Mobile devices must have an Internet connection and email capability.
- Scan and copy control requires that the mobile device and printer be on the same wireless network or have a wireless-direct connection to the printer.
- Printing requires an Internet connection to an HP printer.
- iOS 7.0 and above, or Android KitKat4.4 and above, is required.

---

# 10 Practical printing examples

- [Print from Adobe Acrobat](#)
- [Print from Autodesk AutoCAD](#)
- [Print from Adobe Photoshop](#)
- [Print and scale from Microsoft Office](#)

## Print from Adobe Acrobat

1. In the Acrobat window, move the mouse cursor to the bottom left corner of the document pane until the document size appears there.

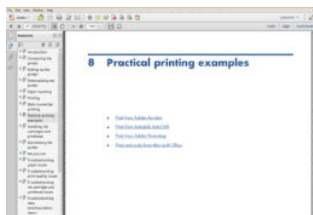

2. Select **File > Print** and ensure that **Page Sizing** is set to **Actual size**.

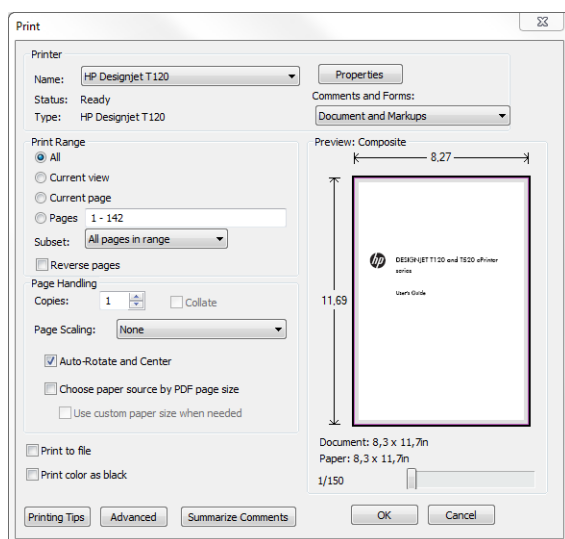

**NOTE:** The page size will **not** be automatically selected according to the document size.

3. Press the **Properties** button and then select the **Paper/Quality** tab.

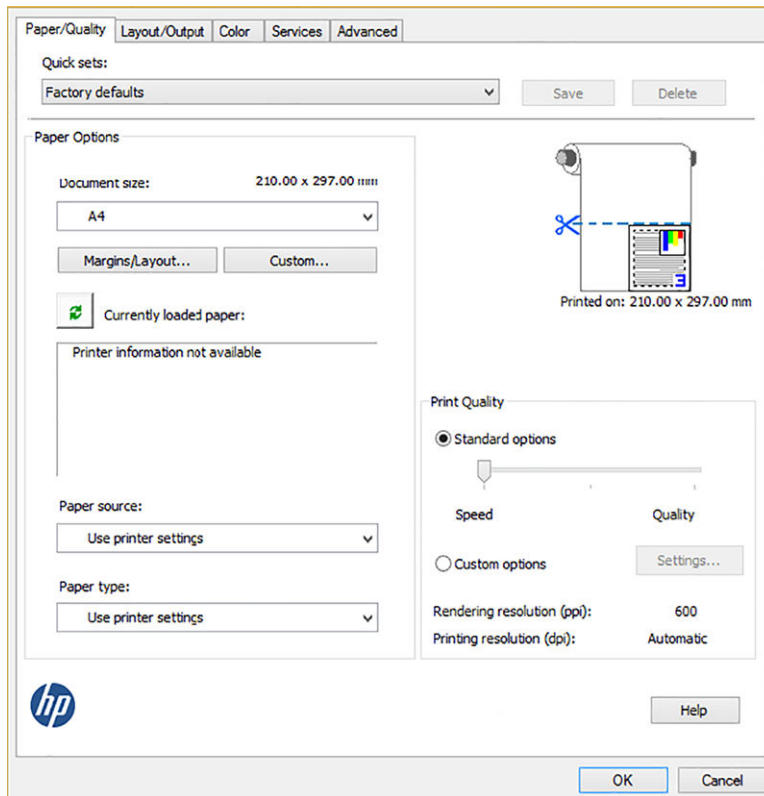

4. Choose whatever **Document Size** and **Print Quality** you want to use. If you want to define a new custom paper size, press the **Custom** button.

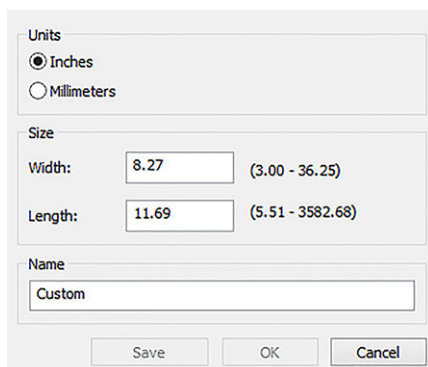

5. Select the **Layout/Output** tab, and then **Autorate**.

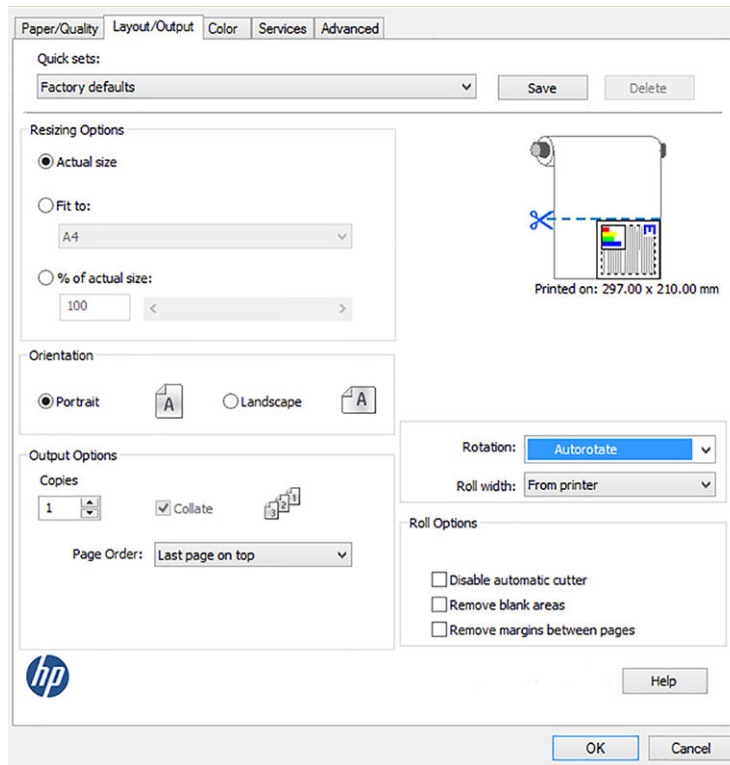

6. Click **OK**, and check that the print preview in the Print dialog box seems correct.

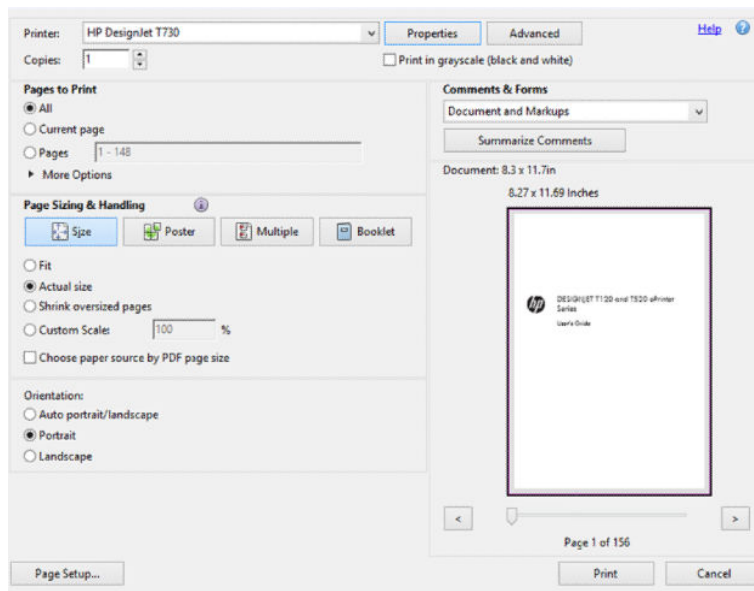

## Print from Autodesk AutoCAD

1. The AutoCAD window can show a model or layout. Normally a layout is printed rather than the model.

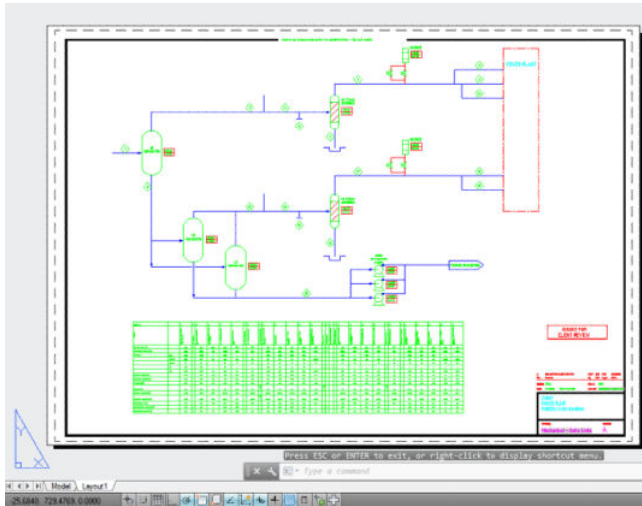

2. Click the Plot icon at the top of the window.

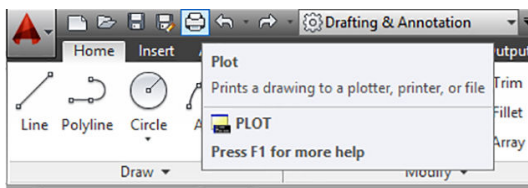

3. The Plot window opens.

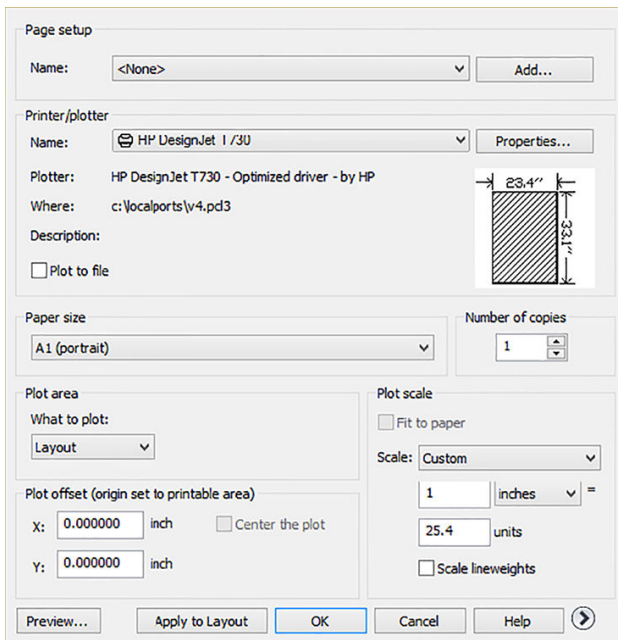

4. You can see further options by pressing the circular button in the lower right corner of the window.

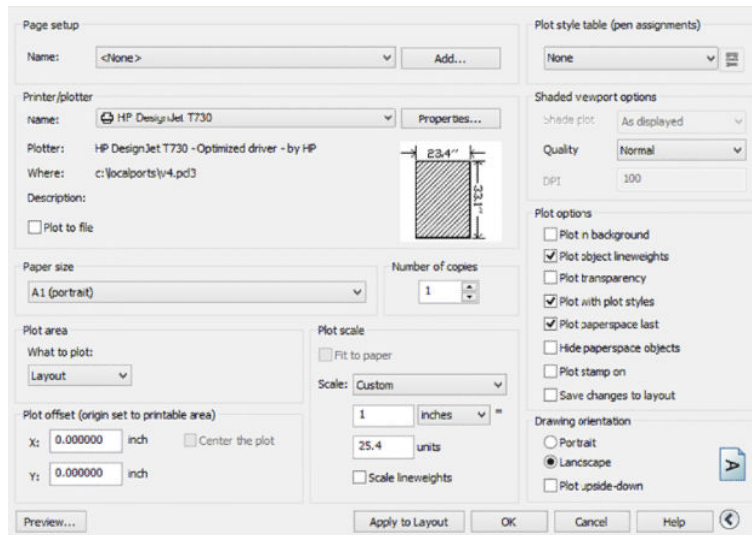

 **NOTE:** The Quality option here does not refer to the final print quality but to the quality of AutoCAD viewport objects that are sent for printing.

5. Press the **Properties** button.

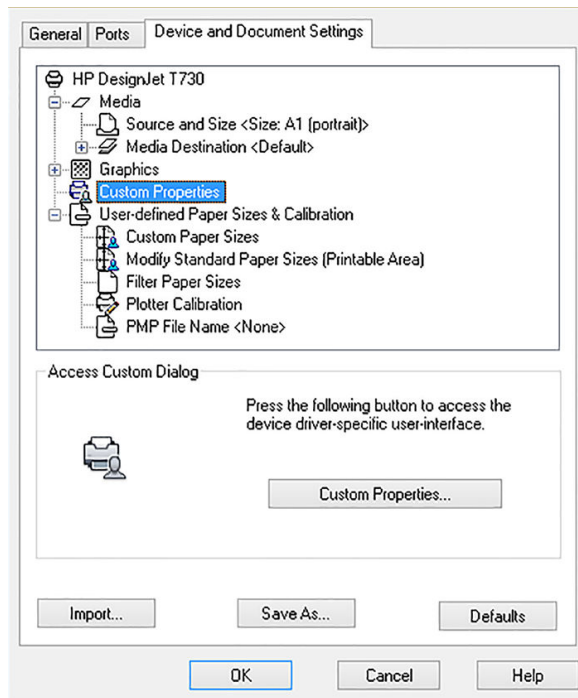

6. Select the **Device and Document Settings** tab, and press the **Custom Properties** button.

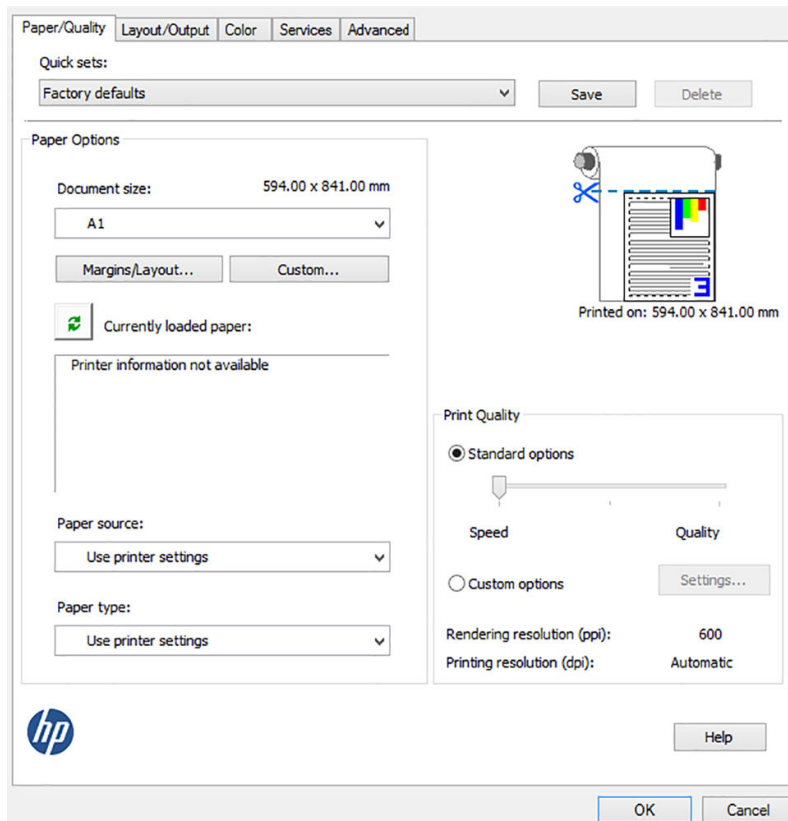

7. In the **Paper/Quality** tab, select the paper type that you intend to use.

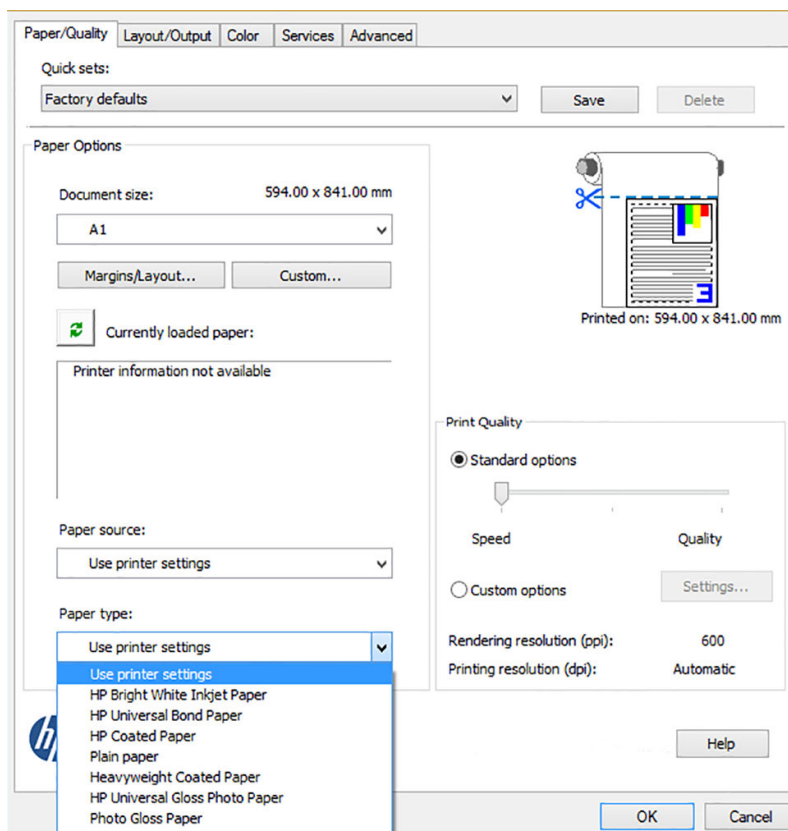

8. Select the print quality (your own choice between speed and quality of printing).

9. If you intend to print on roll paper, you must decide where the printer should cut the paper. Press the **Margins/Layout** button and select **Clip contents by margins**.

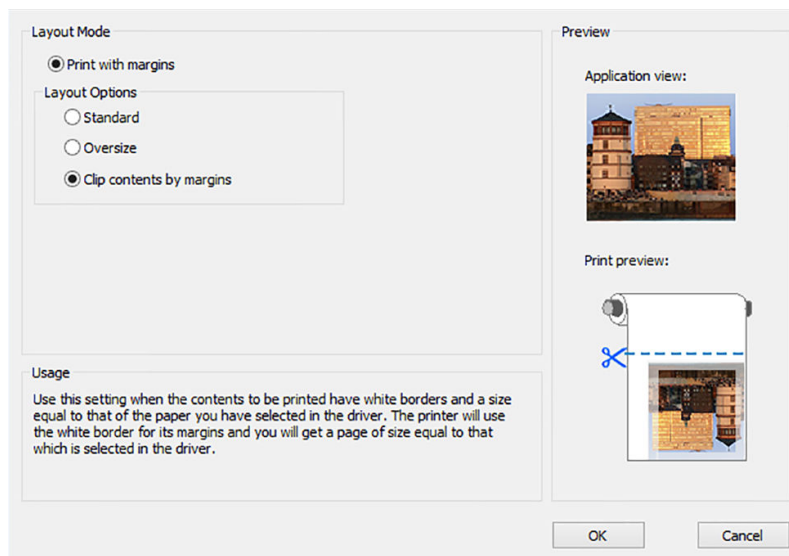

10. Select the **Layout/Output** tab, then select the **Autorotate** option. Autorotation can help to avoid wasting paper.

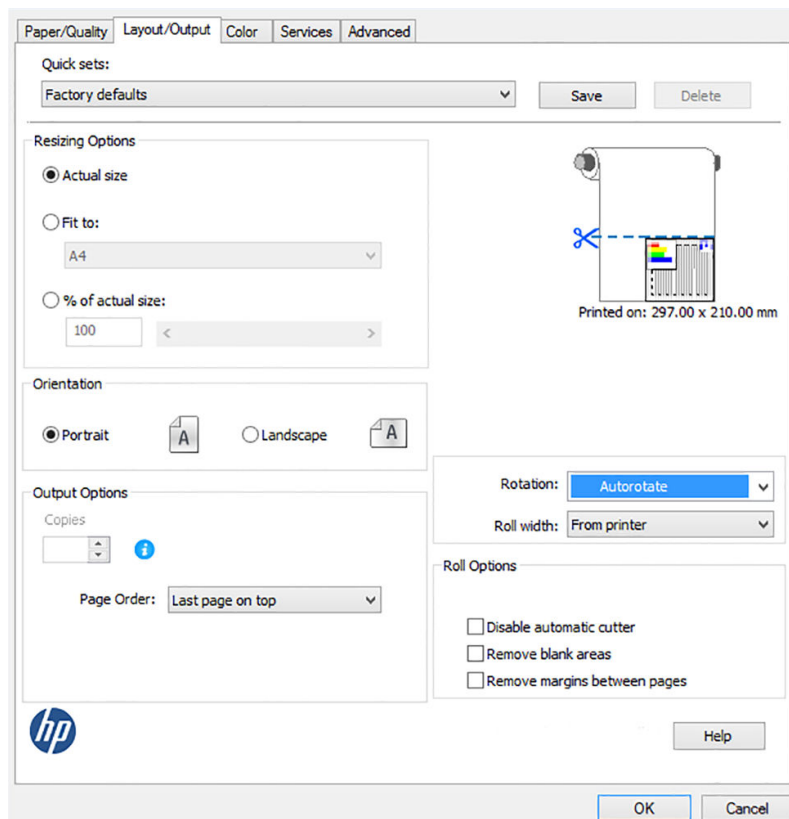

11. Press the **OK** button and save your configuration changes to a PC3 file.

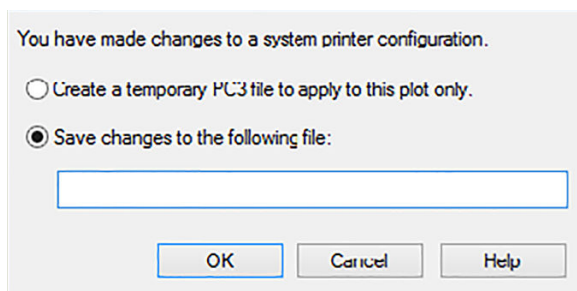

## Using printer emulation

Printer emulation can be requested by selecting **Color > Color management > Printer Managed Colors > Printer emulation**.

You can select **Off** (no printer emulation) or the name of the printer model that you want to emulate.

This setting will apply to jobs that do not contain any printer emulation setting saved in the job.

## Using clip contents by margins

You can select this margins option from **Paper/Quality > Margins/Layout > Print with margins > Layout > Clip contents by margins**.

Use this option when the contents to be printed have white borders and a size equal to that of the paper you have selected. The printer will use the white border for its margins and you will get a page of size equal to that which is selected in the driver.

## Print from Adobe Photoshop

1. In Photoshop CS6 select **File > Print** and then select your printer.

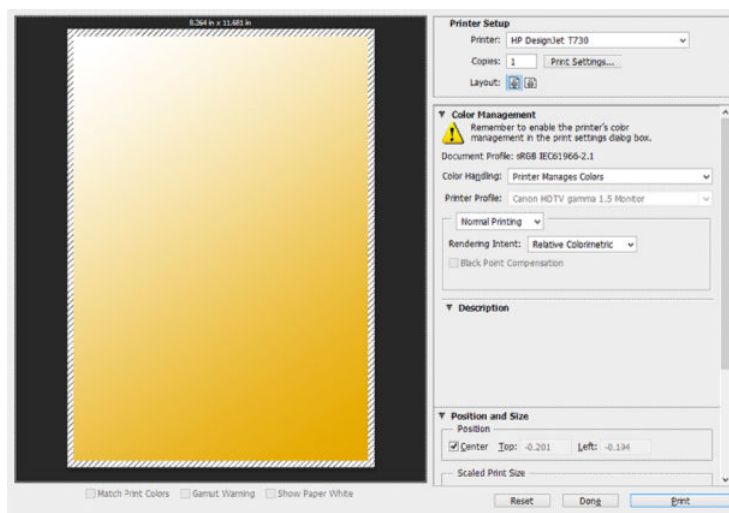

2. Choose from the available paper sizes.

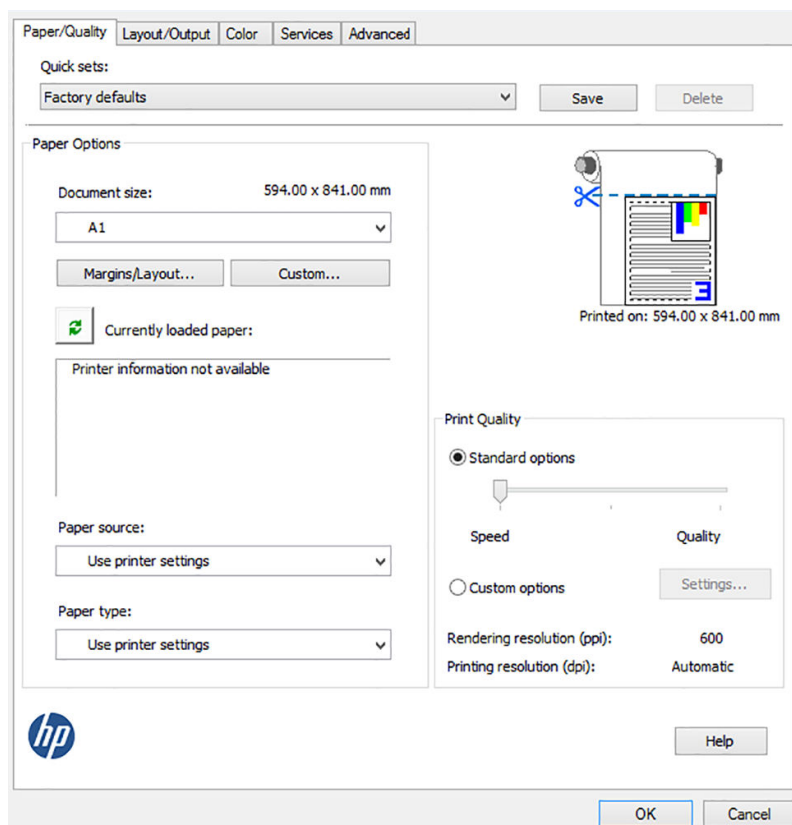

If you do not find the paper size that you intend to use, press the **Custom** button. Enter the width, the length and the name of your custom paper size. Press the **Save** and **OK** buttons.

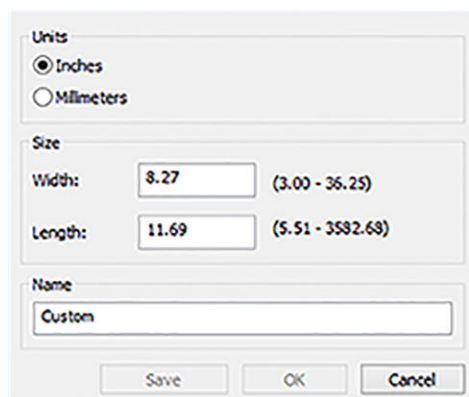

3. You may wish to change the default paper source, paper type and print quality.

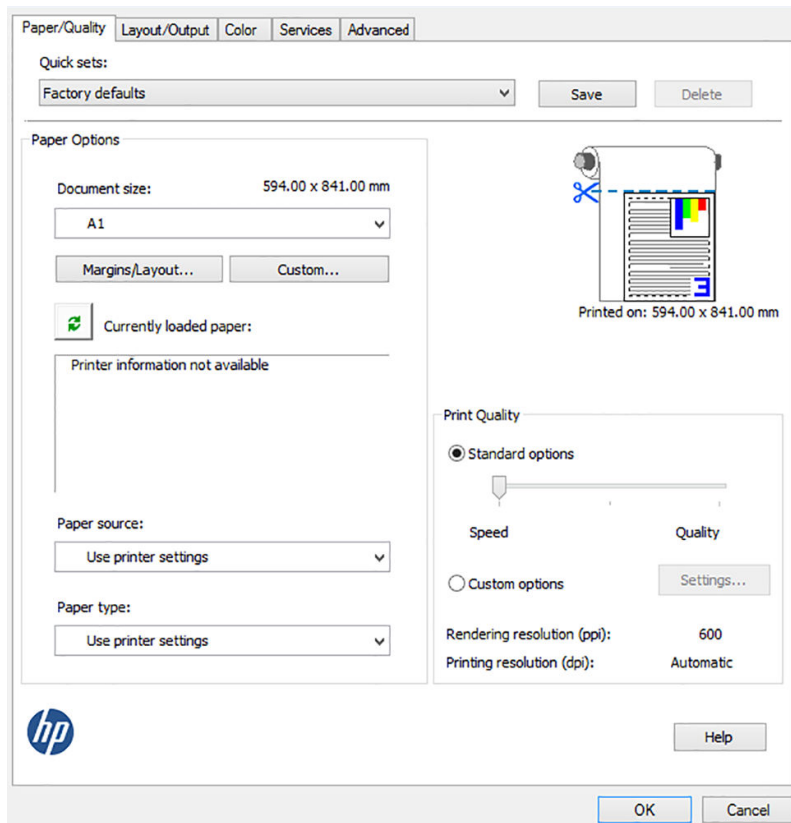

4. In the **Color** tab, the default color management option is **Printer managed colors**, and this is the correct option because you have already selected **Printer Manages Colors** in Photoshop.

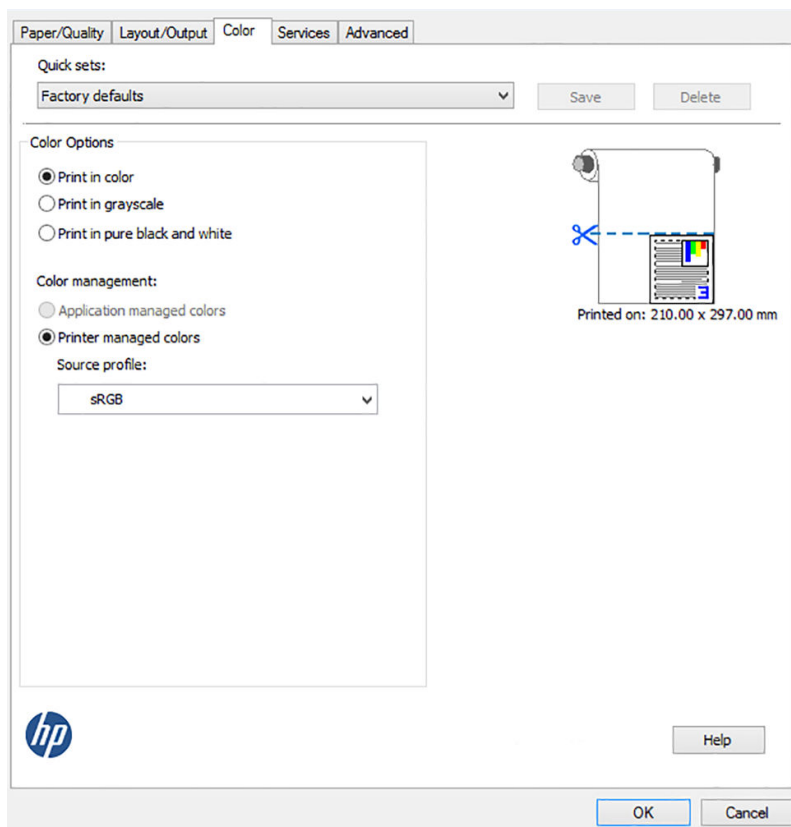

# Print and scale from Microsoft Office

This section demonstrates how to print and scale from Microsoft Office 2013

## Using PowerPoint

1. Select the **File** tab, then **Print**, and select the name of your printer.

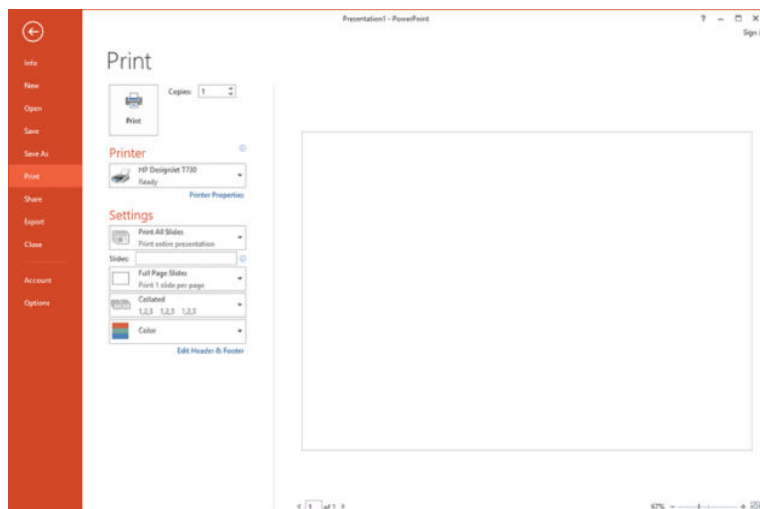

2. Select **Printer Properties > Layout/output > Fit to** to scale the document to a particular size.

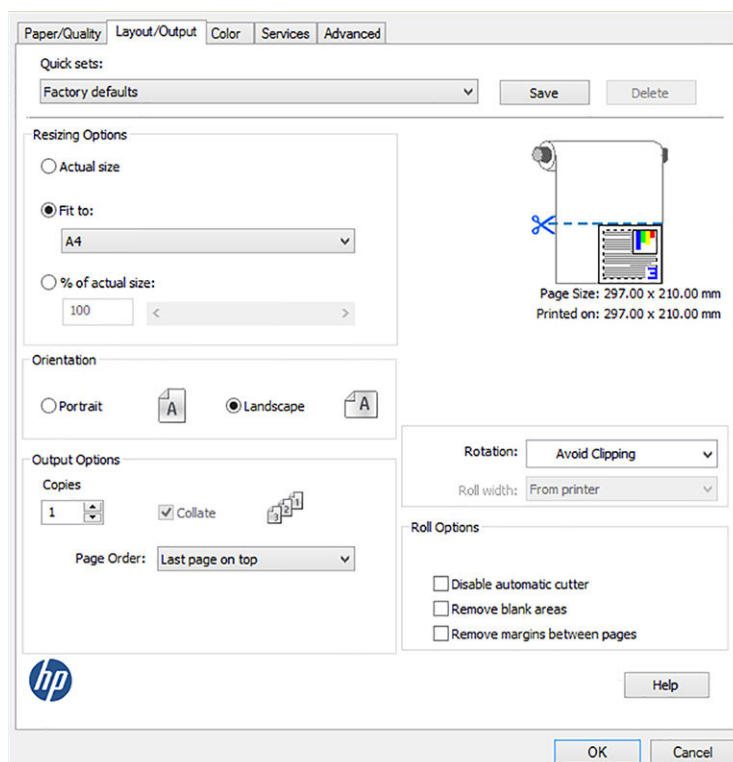

3. Select the **Paper/Quality** tab, then select **Paper Source** and **Paper Type**.

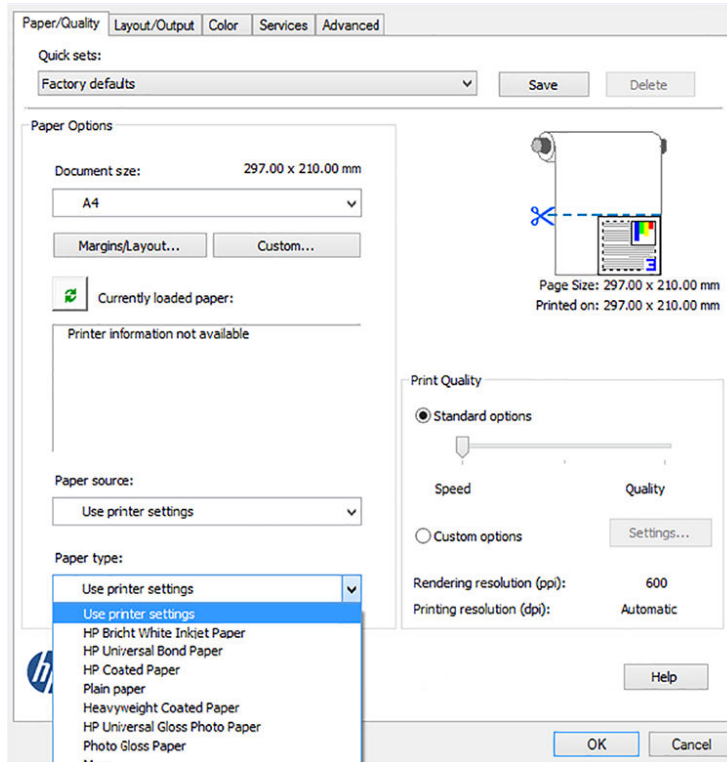

4. Select **Margins/Layout**, then select **Clip contents by margins** to keep the size.

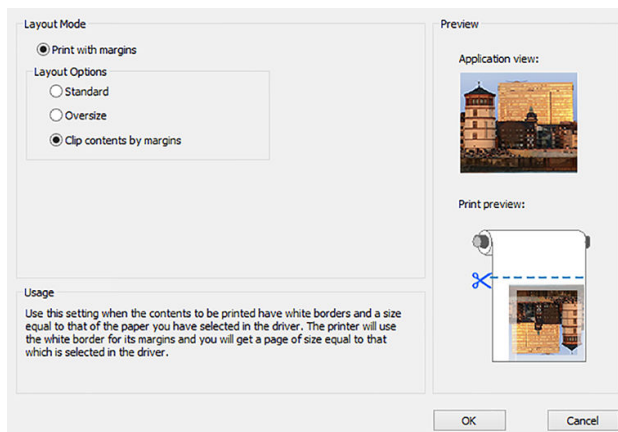

## Using Project

1. Select **File > Print**.

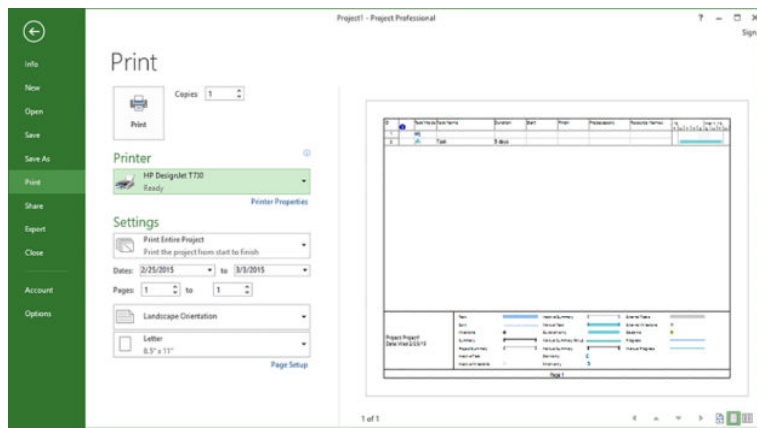

2. Select **Page Setup**, and choose the **Paper Size** you want.

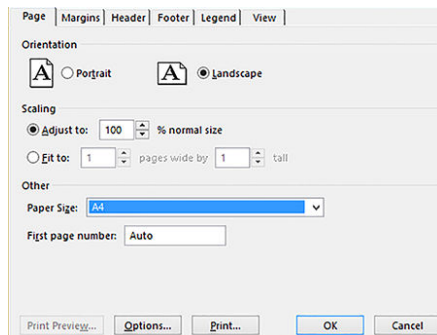

3. Select **Options** to go to the printer driver. The default options in the **Paper/Quality** tab are probably suitable: **Paper source: Use printer settings** and **Paper Type: Use printer settings**.

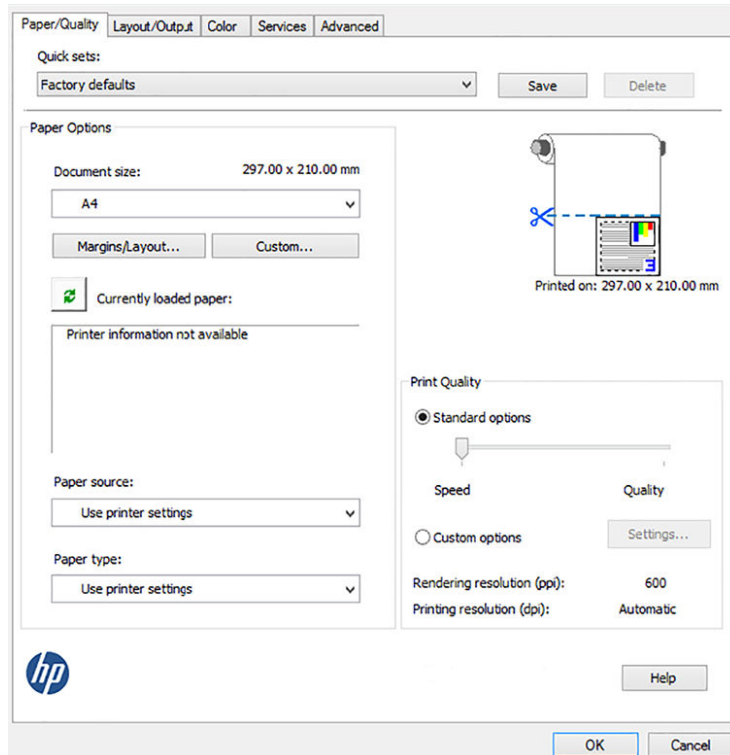

4. Select **Layout/Output** > **Fit to** to scale the document to a particular size. Alternatively, you can scale the document in Project.

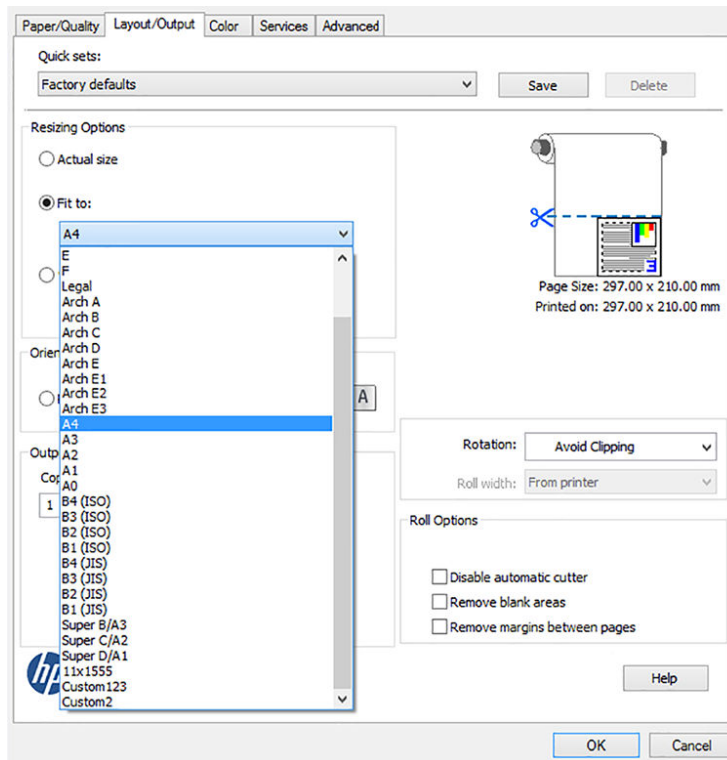

## Using Excel

1. Select the **Page Layout** tab, then **Size**, and choose the paper size you want.

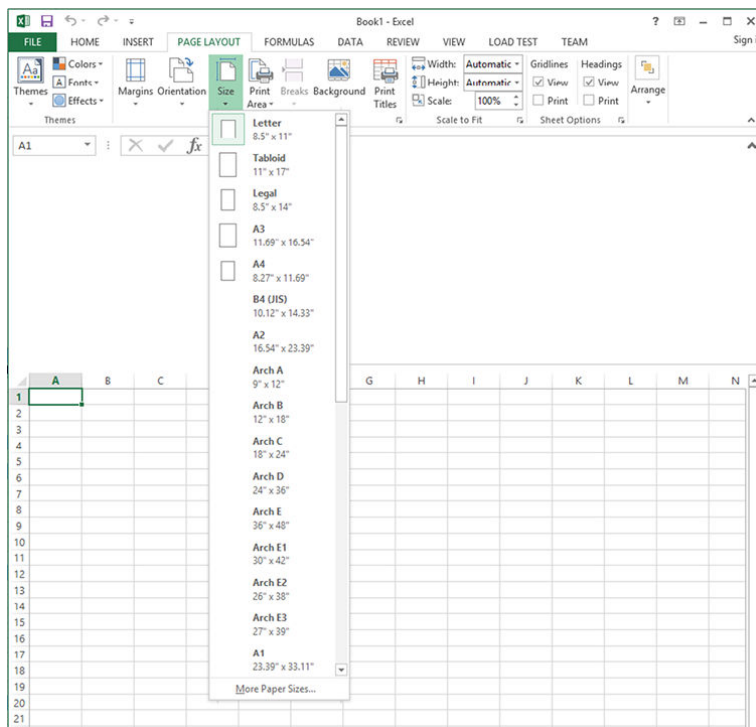

2. Select the **File** tab, then **Print**, and select the name of your printer.

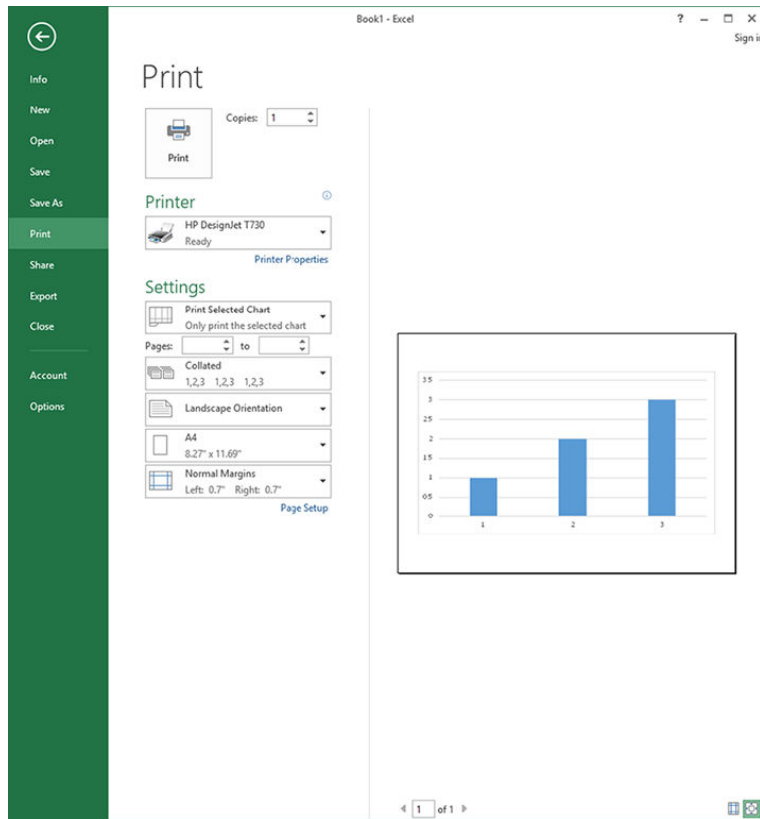

3. Select **Printer Properties** to go to the printer driver. In the **Paper/Quality** tab, select **Paper source**, **Paper Type** and **Print Quality**.

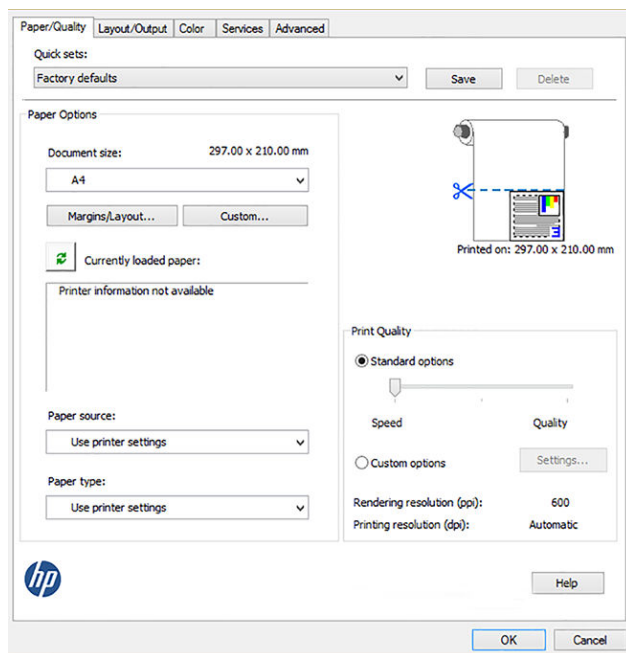

4. Select **Layout/Output > Fit to** to scale the document to a particular size. Alternatively, you can scale the document in Excel.

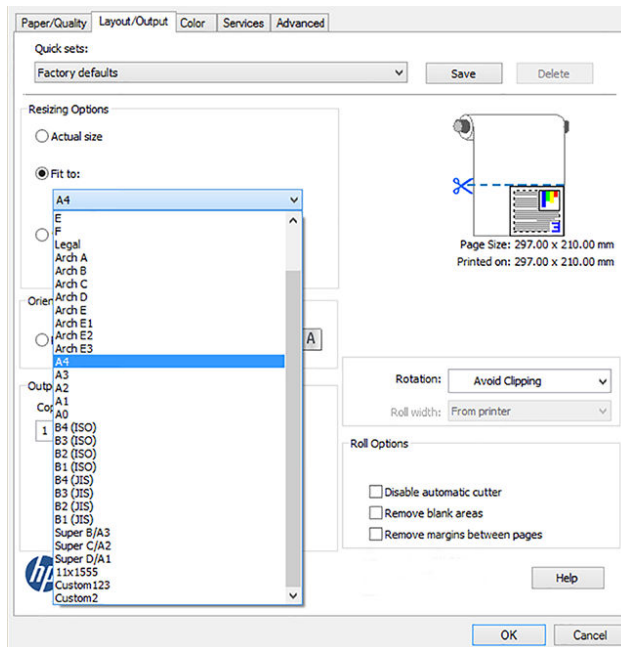

---

# 11 Handling ink cartridges and printhead

- [About the ink cartridges](#)
- [Storage of anonymous usage information](#)
- [Check ink cartridge status](#)
- [Replace an ink cartridge](#)
- [About the printhead](#)

## About the ink cartridges

Ink cartridges store the ink and are connected to the printhead, which distributes the ink on the paper. To purchase additional cartridges, see [Accessories on page 108](#).

 **CAUTION:** Observe precautions when handling ink cartridges because they are ESD-sensitive devices (see the [Glossary on page 185](#)). Avoid touching pins, leads and circuitry.

 **NOTE:** This printer is not designed to use continuous ink systems. To resume printing, remove continuous ink system and install genuine HP (or compatible) cartridges.

 **NOTE:** This printer is designed for ink cartridges to be used until they are empty. Refilling cartridges prior to depletion might cause your printer to fail. If this happens, insert a new cartridge (either genuine HP or compatible) to continue printing.

 **NOTE:** Dynamic security enabled printer. Cartridges using a non-HP chip might not work, and those that work today might not work in the future. More at: <http://www.hp.com/go/learnaboutsupplies>.

## Storage of anonymous usage information

Each ink cartridge contains a memory chip that assists in the operation of the printer. In addition, this memory chip stores a limited set of anonymous information about the usage of the printer, which can include the following: the date when the cartridge was first installed, the date when the cartridge was last used, the number of pages printed using the cartridge, the page coverage, the frequency of printing, the printing modes used, any printing errors that may have occurred, and the product model. This information helps HP to design future products to meet our customers' printing needs.

The data collected by the memory chip does not include information that could be used to identify a customer or user of the cartridge or printer.

HP collects a sample of the memory chips from ink cartridges returned to HP's free return and recycling program (HP Planet Partners: <http://www.hp.com/hpinfo/globalcitizenship/environment/recycle/>). The sampled memory chips are read and studied in order to improve future HP products.

HP partners who assist in recycling ink cartridges may also have access to the data. Any third party possessing the cartridge may be able to access the anonymous information on the memory chip. If you prefer to not allow access to this information, you can render the chip inoperable. However, after you render the memory chip inoperable, the cartridge cannot be used in an HP printer.

If you are concerned about providing this anonymous information, you can turn off the memory chip's ability to collect printer usage information. To do so, access the Embedded Web Server, and select **Settings > Anonymous Usage Information Storage**. This does not prevent the cartridge from working normally in other respects. However, if you change your mind later, you can restore the factory defaults to resume collecting printer usage information.

## Check ink cartridge status

To view the ink levels of your ink cartridges, touch the **Dashboard status** on the front panel and touch .

Touch the desired ink level for more information.

You can also get this information from the HP Utility.

- In the HP Designjet Utility for Windows, go to the **Supplies** tab to see each cartridge's status.
- In the HP Utility for Mac OS X, select **Supplies Status** in the Information group.

For an explanation of the ink cartridge status messages, see [Ink cartridge status messages on page 163](#).

if you touch **Replace Inks**, the printer will give you step-by-step instructions to replace the ink cartridges. See [Replace an ink cartridge on page 93](#) for more information.

## Replace an ink cartridge

There are two occasions when you need to replace an ink cartridge.

- The ink cartridge is very low and you want to replace it with a full cartridge for unattended printing (you can use up the remaining ink in the first cartridge at a more convenient time).
- The ink cartridge is empty or faulty, and you must replace it to continue printing.

---

**CAUTION:** Do not try to remove an ink cartridge while printing.

**CAUTION:** Remove an ink cartridge only if you are ready to insert another one.

---

1. Make sure the printer is turned on.
2. Open the ink cartridge cover on the rear right-hand side of the printer.



3. Remove the ink cartridge.

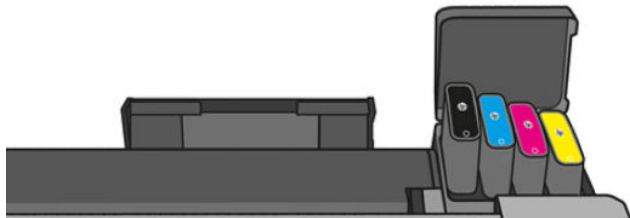

4. Insert the new ink cartridge. Make sure that you insert the ink cartridge into the slot that has the same colored letter as the cartridge you are installing.

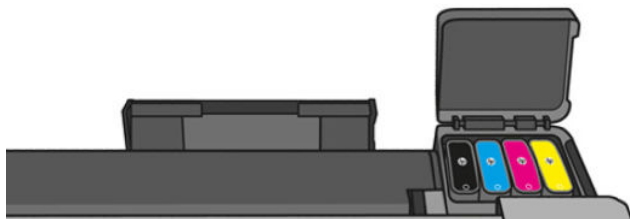

5. Close the ink cartridge cover.

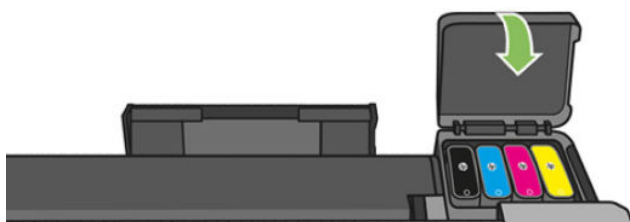

## About the printhead

The printhead, which is supplied installed in the printer, is connected to the ink cartridges and jets ink onto the paper.

---

 **CAUTION:** Observe precautions when handling the printhead, because it is an ESD-sensitive device (see the [Glossary on page 185](#)). Avoid touching pins, leads, and circuitry.

---

For information on replacing printheads, see [Replace the printhead on page 98](#).

---

## 12 Maintaining the printer

- [Check printer status](#)
- [Take care of the printer](#)
- [Clean the exterior of the printer](#)
- [The Print Quality Diagnostic Report](#)
- [Clean the printhead](#)
- [Align the printhead](#)
- [Replace the printhead](#)
- [Recalibrate the paper advance](#)
- [Move or store the printer](#)
- [Firmware update](#)
- [Software update](#)
- [Printer maintenance kits](#)
- [Clean the scanner scanbars](#)
- [Calibrate the scanner](#)

## Check printer status

You can check the current status of the printer in various ways:

- If you start the HP Utility and select your printer, you see a page of information describing the status of the printer and its paper and ink supplies.
- If you access the Embedded Web Server, you see information about the general status of the printer. The Supplies page in the **Main** tab describes the status of the paper and ink supplies.
- From the front panel, you can get information about the loaded paper and the ink levels.

## Take care of the printer

The printer is not designed for any purpose other than printing, and you are not recommended to use it as a table, for two reasons:

- The surface can easily be damaged.
- Anything that falls into the printer can cause more serious damage.

## Clean the exterior of the printer

Clean the outside of the printer and all other parts of the printer that you regularly touch as part of normal operation with a damp sponge or a soft cloth and a mild household cleaner such as non-abrasive liquid soap.

---

 **WARNING:** To avoid an electric shock, make sure that the printer is turned off and unplugged before you clean it. Do not let water get inside the printer.

 **CAUTION:** Do not use abrasive cleaners on the printer.

---

## The Print Quality Diagnostic Report

The Print Quality Diagnostic Report consists of two test patterns designed to highlight printhead reliability problems. It helps you to check the performance of the printhead that is currently installed in your printer, and whether it suffers from clogging or alignment problems.

To print the Print Quality Diagnostic Report:

1. Use the same paper type that you were using when you detected a problem. The test patterns are easiest to evaluate on plain white paper.
2. Check that the selected paper type is the same as the paper type loaded into the printer. See [View information about the paper on page 40](#).
3. At the printer's front panel, swipe down the dashboard and touch , then scroll down the menu and touch **Image Quality Maintenance** > **Print diagnostic image**.

---

 **NOTE:** The report can also be requested from the Embedded Web Server.

---

It takes about two minutes to print the Print Quality Diagnostic Report.

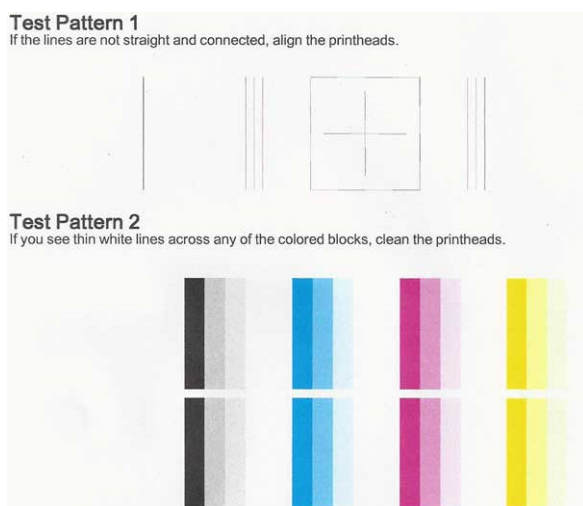

## Corrective actions

1. If the lines in Test Pattern 1 are not straight and connected, align the printhead (see [Align the printhead on page 98](#)).
2. If any of the colored blocks in Test Pattern 2 show white lines, or are faded or completely missing, clean the printhead (see [Clean the printhead on page 97](#)). Follow the front-panel prompts and perform all three levels of cleaning if necessary.
3. If the problem remains, clean the printhead again.
4. If the problem remains, replace the ink cartridge (see [Replace an ink cartridge on page 93](#)) corresponding to the streaked, faded, or missing color block in Test Pattern 2.
5. If the problem remains, replace the printhead (see [Replace the printhead on page 98](#)). If the printhead is still in warranty, contact HP Support (see [Contact HP Support on page 179](#)).

## Clean the printhead

If your print is streaked or has incorrect or missing colors, the printhead may need to be cleaned.

There are three stages of cleaning. Each stage lasts about two minutes, uses one sheet of paper, and uses an increasing amount of ink. After each stage, review the quality of the printed page. You should initiate the next phase of cleaning only if the print quality is poor.

If print quality still seems poor after you complete all stages of cleaning, try aligning the printhead.

---

 **NOTE:** Cleaning uses ink, so clean the printhead only when necessary.

---

 **NOTE:** Failing to turn off the printer correctly can cause print-quality problems.

---

### Clean the printhead from the front panel

1. Make sure there is paper in the input tray or a roll loaded.
2. Go to the front panel, swipe down the dashboard and touch , then scroll down the menu and touch **Printer maintenance > Clean printhead**.

### Clean the printhead from the Embedded Web Server

1. Make sure there is paper in the input tray or a roll loaded.
2. In the **Tools** tab of the Embedded Web Server, select **Print Quality Toolbox > Clean Printhead**, and follow the instructions on the screen.

### Clean the printhead from the HP Utility

1. Make sure there is paper in the input tray or a roll loaded.
2. **Windows:** In the **Support** tab of the HP Utility, select **Printhead Cleaning**, and follow the instructions on the screen.
3. **Mac OS X:** In the first panel of the HP Utility, select **Clean Printheads**, and follow the instructions on the screen.

## Align the printhead

Precise printhead alignment is essential for accurate colors, smooth color transitions, and sharp edges in graphical elements. Your printer has an automatic printhead alignment process which runs whenever a printhead has been accessed or replaced.

You may need to align the printhead after a paper jam or if you are experiencing print-quality problems.

1. Load the paper you wish to use, see [Paper handling on page 32](#). You can use a roll or a cut sheet; plain white paper is recommended.

---

 **CAUTION:** Do not use transparent or semi-transparent paper to align the printhead.

---

2. Ensure that the window is closed, as a strong light source near the printer during printhead realignment can affect alignment.
3. From the front panel, swipe down the dashboard and touch , then scroll down the menu and touch **Printer maintenance > Align printhead**.

---

 **NOTE:** Printhead alignment can also be started from the Embedded Web Server (**Tools > Print Quality Toolbox > Align Printhead**), or from the HP Utility (Windows: **Support > Printhead Alignment**; Mac OS X: Select **Align**).

---

4. If the loaded paper is satisfactory, the printer runs the realignment and prints a realignment pattern.
5. The process takes about five minutes. Wait until the front-panel display shows the process complete before using the printer.

If the printer cannot complete the printhead alignment successfully, you may be asked to clean the printhead and try again.

## Replace the printhead

The image that follows is a QR code containing a link to a video to get more information about how to replace a printhead.



 **TIP:** When the printhead has been replaced, the printer will automatically perform a printhead alignment on the loaded paper. If you would like to perform the printhead alignment on a different paper (perhaps from the multi-sheet tray), you could change the paper before starting this procedure. Plain white paper is recommended.

**TIP:** Wear cotton gloves to avoid getting your hands dirty.

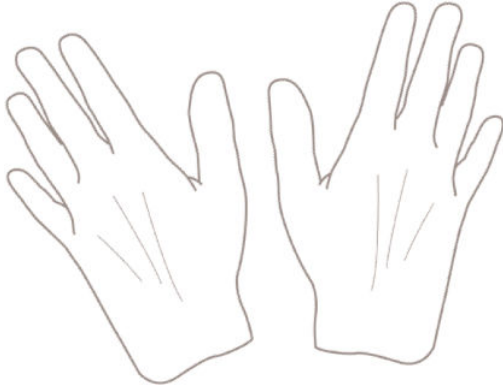

 **NOTE:** You do not need to use the cartridges provided with the kit. If there is not enough ink, the printer will ask for new cartridges and then you can use the supplies provided.

1. Make sure the printer is turned on.
2. Make sure the printer wheels are locked (the brake lever is pressed down) to prevent the printer from moving.
3. From the front panel, swipe down the dashboard and touch , scroll to **Printer maintenance** and select the **Replace Printhead** option. Follow the instructions on the control panel.
4. When requested on the front panel, open the printhead door on the right hand side of the printer.

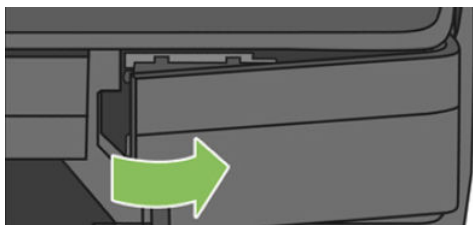

5. Locate the tubes connector lever (blue) to release the ink tubes.



6. Raise the blue lever to release the tube connector and store the tubes connector on the tubes connector holder in the printer door.

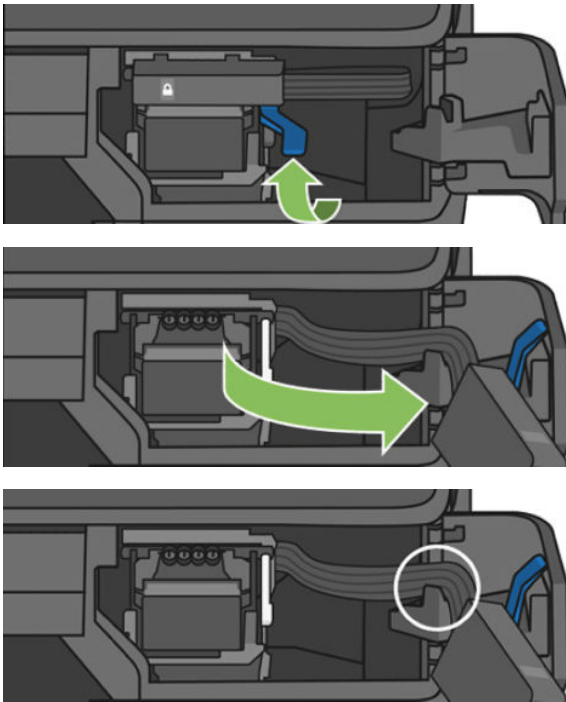

7. Locate the printhead lever (white).



8. Raise the lever to release the printhead.

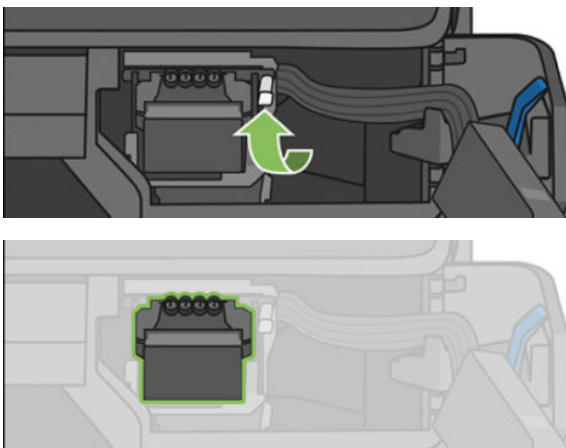

9. Remove the printhead. Handle it with care to avoid getting ink on the connections.

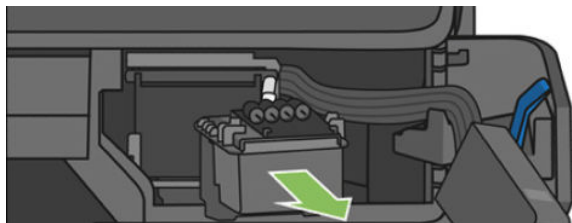

10. Insert the new printhead.

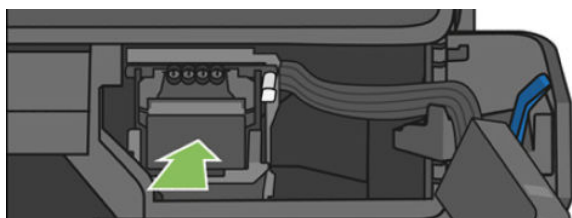

11. Lower the printhead lever (white).

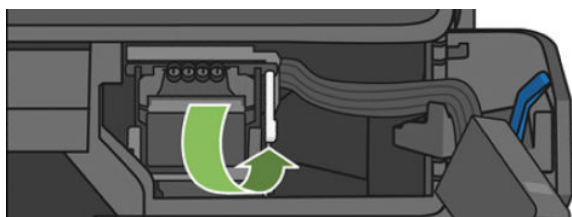

12. Insert the tubes connector into the printhead.

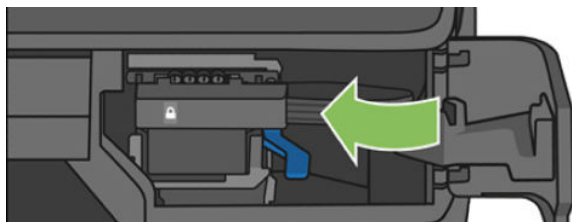

13. Make sure it locks.

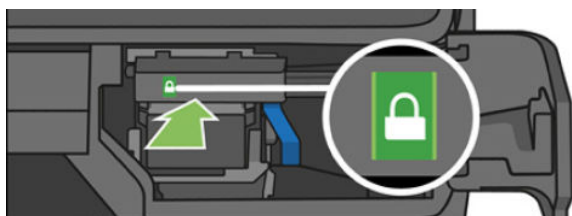

14. Close the door and follow the instructions on the front panel.

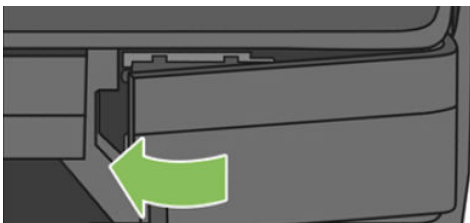

15. The front panel recommends a printhead alignment.

The Printer now prepares the printhead for use. The process takes approximately 6 minutes.

 **IMPORTANT:** Do not open any covers during this process.

## Recalibrate the paper advance

Accurate paper advance is important to image quality because it is part of controlling the proper placement of dots on the paper. If the paper is not advanced the proper distance between printhead passes, light or dark bands appear in the print and image grain may increase.

The printer is calibrated to advance correctly with all the papers appearing in the front panel. When you select the type of loaded paper, the printer adjusts the rate at which to advance the paper while printing. However, if you are not satisfied with the default calibration of your paper, you may need to recalibrate the rate at which the paper advances. See [Troubleshooting print-quality issues on page 126](#) to determine whether paper advance calibration will solve your issue.

### Recalibrating the paper advance procedure

1. From the front panel, swipe down the dashboard and touch , then scroll down the menu and touch **Printer maintenance > Paper advance calibration > Calibrate paper**. The printer automatically recalibrates the paper advance and prints a paper advance calibration image which you can send to stacker or basket.
2. Wait until the front panel displays the status screen, then re-print your print.

 **NOTE:** The recalibration procedure takes approximately three minutes. Do not worry about the paper advance calibration image. The front-panel display shows any errors in the process.

If you are satisfied with your print continue using this calibration for your paper type. If you see improvement in your print, continue with step three. If you are dissatisfied with the recalibration, return to the default calibration, see [Return to default calibration on page 102](#).

3. If you would like to fine-tune the calibration or are using a transparent paper, swipe down the dashboard and touch , then scroll down the menu and touch **Image quality maintenance > Paper advance calibration > Adjust paper advance**.
4. Select the percentage of change from -99% to +99%. To correct light banding decrease the percentage. To correct dark banding increase the percentage.
5. Touch **OK** on the front panel, to save the value.
6. Wait until the front panel displays the status screen and reprint your print.

### Return to default calibration

Returning to the default calibration sets all the corrections made by the paper advance calibration to zero. To return to the default paper advance calibration value, you must reset the calibration.

1. From the front panel, swipe down the dashboard and touch , then **Image Quality Maintenance > Paper advance calibration > Reset ready paper calibration**.
2. Wait until the front panel displays the operation has completed successfully.

## Move or store the printer

Your printer can be disassembled from the stand to move it. Use the blue knob to simply perform this operation. If you need to move or store the printer, prepare it correctly to avoid possible damage to it. To prepare the printer, follow the instructions below.

1. Do not remove the ink cartridges or printhead.
2. Make sure that no paper is loaded.
3. Turn off the power using the **Power** key next to the front panel.
4. Unplug the printer's power cord.
5. Disconnect any cables connecting the printer to a network or a computer.

---

 **CAUTION:** If you turn the printer upside down, ink could escape into the printer and cause serious damage.

---

When the printer is turned back on, it takes about three minutes to initialize itself and to check and prepare the printhead. Preparing the printhead normally takes just over a minute. However, if the printer has been off for a six weeks or more, preparing the printhead could take up to 45 minutes.

---

 **CAUTION:** If the printer remains off for a long period of time, the printhead may become unusable. In this case, you need to replace the printhead with a new one.

---

 **TIP:** Because preparing and purging the printhead uses both time and ink, you are strongly recommended to leave the printer always on or in sleep mode, whenever possible, to maintain the health of the printhead. In both cases, the printer wakes up from time to time to maintain the printhead. Thus you can avoid going through lengthy preparation processes before using your printer.

---

## Firmware update

The image that follows is a QR code containing a link to a video to get more information about updating your firmware.



There are various ways of downloading and installing firmware updates, as described below; you can choose whichever you find most convenient.

---

 **NOTE:** A firmware update package can be large; you may want to consider whether there are any implications for your network or Internet connection.

---

- You can configure the printer to download firmware updates automatically whenever they become available: see [Automatic firmware update on page 22](#).

The following options are available if you choose manual firmware updates.

- Using the front panel, swipe down the dashboard and touch , then scroll down the menu and touch **Web Services setup** > **Product update**. Touch **Check now** to check whether new firmware is available. If new firmware is available, you are given the opportunity to download and install it.
- Using the Embedded Web Server, select **Firmware Update**.
- Using the HP Designjet Utility under Windows, select your printer, the **Admin** tab and then follow the steps in the **Firmware Update** section.
- Using the HP Utility under Mac OS X, select **Update Firmware**.
- Using a USB pen drive:
  - a. download the corresponding file from the web at <http://www.hp.com/go/T730/support> or <http://www.hp.com/go/T830/support> accordingly.
  - b. Copy the file to the root of the USB pen drive.
  - c. Plug in the USB host and wait until the front panel shows a new icon.

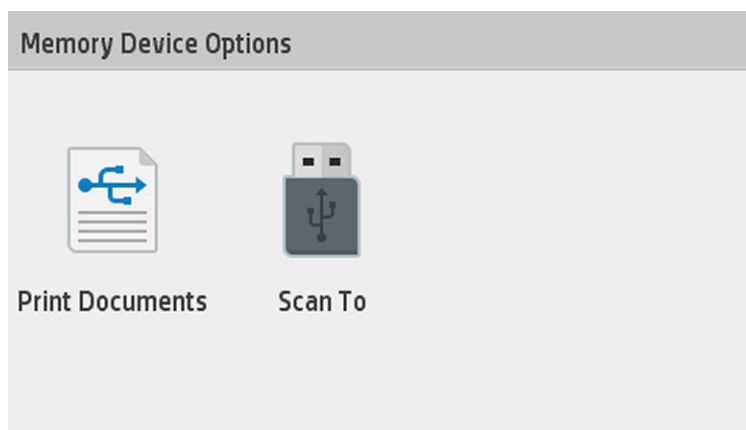

 **IMPORTANT:** This can take about 30 seconds.

- d. Once the new icon named **Update Printer** appears, touch it and follow the instructions on the front panel.

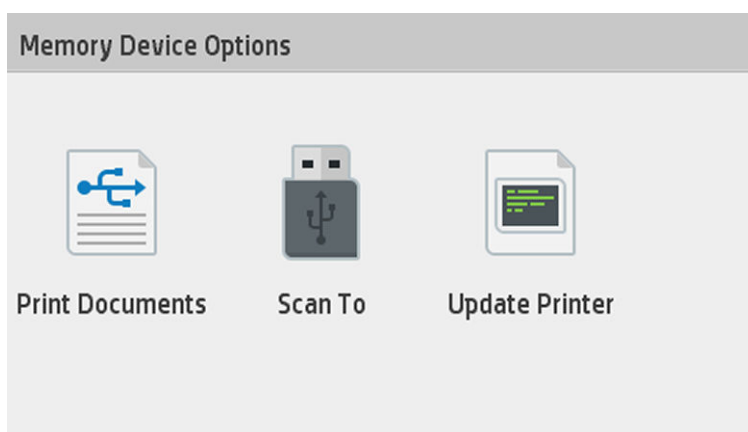

The firmware includes a set of the most commonly used paper presets.

## Software update

Under Windows or Mac OS X, you are normally offered software updates automatically.

For manual updates of printer drivers and other software for your printer, go to <http://www.hp.com/go/T730/drivers> or <http://www.hp.com/go/T830/drivers>.

## Printer maintenance kits

Two maintenance kits are available for your printer, containing components that may need to be replaced after long use. When one of them is needed, a message is displayed on the front panel and by the HP Utility.

When you see the message, you should contact HP Support (see [Contact HP Support on page 179](#)) and request the maintenance kit. The kits are installed by service engineers only.

## Clean the scanner scanbars

The image that follows is a QR code containing a link to a video to get more information about how to clean and replace a scanbar.



You are recommended to clean the scanbars periodically, depending on how often you use the scanner.

1. Turn off the printer using the **Power** key close to the front panel, then also turn off the power switch at the rear and disconnect the power cable.
2. There are two small indented buttons at the front of the scanner. Press them to open the scanner cover.

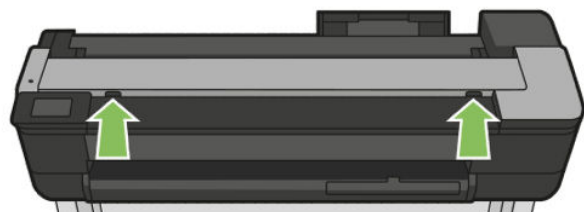

**⚠ WARNING!** Be careful while the scanner lid is open. Your fingers or hand may be trapped or crushed.

3. Lift the scanner cover.

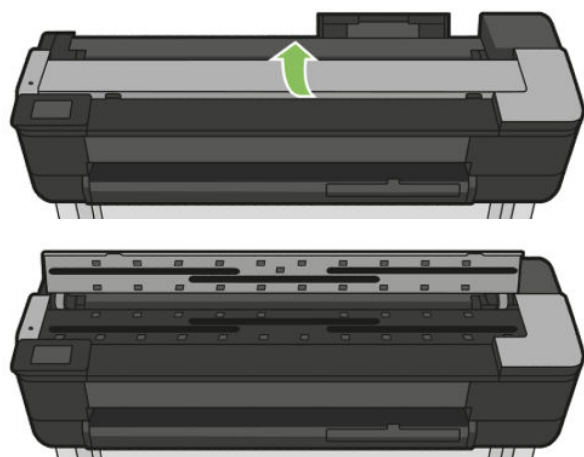

4. Clean the scanner scanbars and the surrounding area with a lint-free cloth.

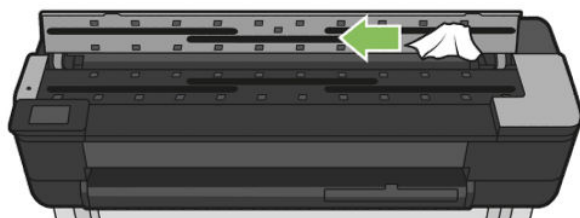

5. For more thorough cleaning, clean the calibration surfaces and the feed rollers.

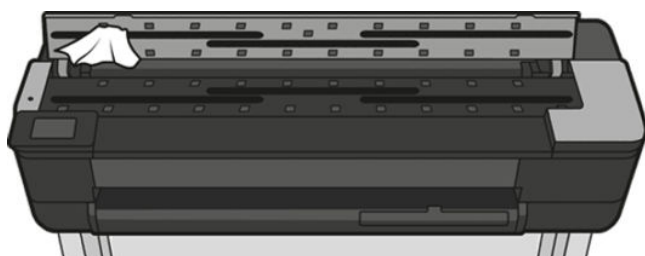

6. Close the scanner cover and gently push it down to lock it into place.

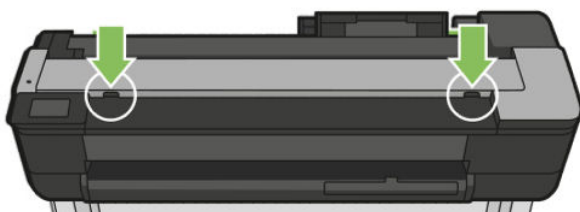

7. Clean the area immediately in front of the scanner, where the scanned sheet rests before scanning.
8. Reconnect the printer's power cable, turn on the power switch at the rear, and turn on the printer using the [Power](#) key.

## Calibrate the scanner

Your scanner has been calibrated at the factory, and theoretically CIS scanners do not need to be recalibrated during their lifetimes. Nevertheless, because of environmental changes, your scanner may start showing image defects that can be easily corrected by recalibrating the scanner. The whole procedure takes less than 10 minutes, and you are recommended to recalibrate the scanner whenever you see some undesired artifact or a lack of quality in scanned files or copies, bearing in mind the limitations of CIS technology already explained in this guide. If you perform calibration successfully and still have concerns about the image quality, please read [Troubleshooting copy and scan quality issues on page 138](#) in order to detect whether you are facing a product limitation, and may want to consider buying a CCD scanner.

### To calibrate the scanner

1. Clean the scanner. See [Clean the scanner scanbars on page 105](#).
2. Go to the front panel, swipe down the dashboard and touch , and then scroll down the menu to touch **Image Quality Maintenance** and touch **Alignment calibration**.
3. Follow the instructions in the front panel.

### If calibration fails

1. Ensure that the printer is turned on and ready for normal operation.
2. Ensure that the scanner is working correctly. To test it, scan a small document to file.
3. Ensure that the scanner is clean before calibration. If in doubt, clean the scanner and restart the calibration process.
4. Eject and reload the calibration sheet, checking that it is clean, in good condition, face up and perfectly centered in the scanner.
5. If the above steps do not help, eject the sheet and restart the printer (turn off and on). When the system has restarted, repeat the calibration.
6. If you cannot perform the calibration successfully in three consecutive attempts, call HP support and report the error code that appears in the front panel.

---

# 13 Accessories

- [How to order supplies and accessories](#)
  - [Order ink supplies](#)
  - [Order paper](#)
  - [Order accessories](#)
- [Introduction to the accessories](#)
  - [HP Designjet 36-in Spindle](#)
  - [HP USB 3.0 to Gigabit Adapter](#)
  - [HP DesignJet rugged case](#)

## How to order supplies and accessories

There are two alternative ways to order supplies or accessories for your printer:

- Visit <http://www.hp.com/go/T730/accessories> or <http://www.hp.com/go/T830/accessories> on the Web.
- Contact HP Support (see [Contact HP Support on page 179](#)).

The rest of this chapter lists the available supplies and accessories, and their part numbers.

### Order ink supplies

The following ink supplies can be ordered for your printer.

#### Ink cartridges

Cartridge	Part number
HP 728 69 ml Black Ink Cartridge	F9J64A
HP 728 40 ml Cyan Ink Cartridge	F9J63A
HP 728 40 ml Magenta Ink Cartridge	F9J62A
HP 728 40 ml Yellow Ink Cartridge	F9J61A
HP 728 300 ml Black Ink Cartridge	F9J68A
HP 728 130 ml Cyan Ink Cartridge	F9J67A
HP 728 130 ml Magenta Ink Cartridge	F9J66A
HP 728 130 ml Yellow Ink Cartridge	F9J65A

#### Printhead

Printhead	Part number
HP 729 Designjet Printhead Replacement Kit	F9J81A

### Order paper

Your printer can use a wide range of paper, check last information related to papers supported by your printer at [www.hp.com/go/media](http://www.hp.com/go/media)

### Order accessories

The following accessories can be ordered for your printer.

Name	Product number
HP USB 3.0 to Gigabit Adapter	N7P47AA#AC3
HP DesignJet rugged case	N9M07A
HP Designjet 36-in Spindle	B3Q37A

## Introduction to the accessories

### HP Designjet 36-in Spindle

With extra spindles, you can change rapidly from one paper type to another.

### HP USB 3.0 to Gigabit Adapter

The HP USB to Gigabit Adapter connects the USB port to an Ethernet cable for network connection.

### HP DesignJet rugged case

The HP DesignJet rugged case is a protection designed to sustain hits and dust during transportation and/or usage. It increases printer robustness with stronger feet and oversized wheels.

---

# 14 Troubleshooting paper issues

- [The paper cannot be loaded successfully](#)
- [The paper type is not in the driver](#)
- [The printer printed on the wrong paper type](#)
- [Paper mismatch](#)
- [The roll has jammed](#)
- [A single sheet has jammed](#)
- [The multi-sheet tray has jammed](#)
- [A strip stays on the output tray and generates jams](#)
- [The printer displays out of paper when paper is available](#)
- [Prints do not fall neatly into the bin](#)
- [The sheet stays in the printer when the print has been completed](#)
- [The paper is cut when the print has been completed](#)
- [The cutter does not cut well](#)
- [The roll is loose on the spindle](#)
- [Scanner does not load original](#)
- [Scanner paper jam removal](#)

## The paper cannot be loaded successfully

- Ensure that no paper is already loaded.
- Ensure that the paper is far enough inside the printer, you should feel the printer grab the paper.
- Do not attempt to straighten the paper during the aligning process, unless instructed to do so by the front-panel display. The printer automatically attempts to straighten the paper.
- The paper may be crumpled, or warped, or may have irregular edges.

## Unsuccessful roll load

- Check that the roll is at least 280 mm (11 in) wide: narrower rolls are not supported.
- Check the leading edge of the paper: if it is not straight or clean, it should be trimmed. Remove the initial 20 mm (1 in) from the roll and try again. This may be necessary even with a new roll of paper.
- Check that the roll ends are tight against the spindle ends.
- Check that the spindle is correctly inserted.
- Check that the output tray is closed. The roll will not load when it is open.
- Check that the paper is correctly loaded on the spindle, and that it loads over the roll towards you.
- Check that all roll end plugs have been removed.
- Check that the paper is wound tightly on the roll.
- Do not touch the roll or paper at during the alignment process.

If the paper has not been inserted straight, follow the instructions on the front panel.

If you would like to start the load process again, cancel the process on the front panel and rewind the roll from the end of the spindle until the edge is removed from the printer.



---

**NOTE:** If the roll has become loose around the core, the printer cannot load the paper.

---

## Unsuccessful sheet load

- Check that the sheet is more than 329 mm (12.95 in) wide (A3+). If it is that width or less, load it from the multi-sheet tray.
- Guide the sheet, especially thick papers, when the printer initially feeds the sheet.
- Ensure that the sheet is aligned with the reference line on the roll cover.
- Do not attempt to straighten the sheet during the loading process, unless instructed to by the front-panel display.
- Do not use hand-cut sheets, which may be of irregular shapes. Use only purchased sheets.

In case of any problem, please follow the instructions given on the front-panel display.

If you would like to start the load process again, cancel the process on the front panel; the printer ejects the sheet from the front of the printer.

## Unsuccessful load from the multi-sheet tray

- Check that you have not loaded too many sheets into the tray. The maximum number of sheets depends on the paper thickness: around 50 sheets of plain, standard paper.
- Check that the sheets are correctly loaded into the tray.
- Check that the sheets are correctly adjusted and centered in the tray.
- Check that you have extended the input and output trays correctly: the first extension for A4, the second for A3 paper.

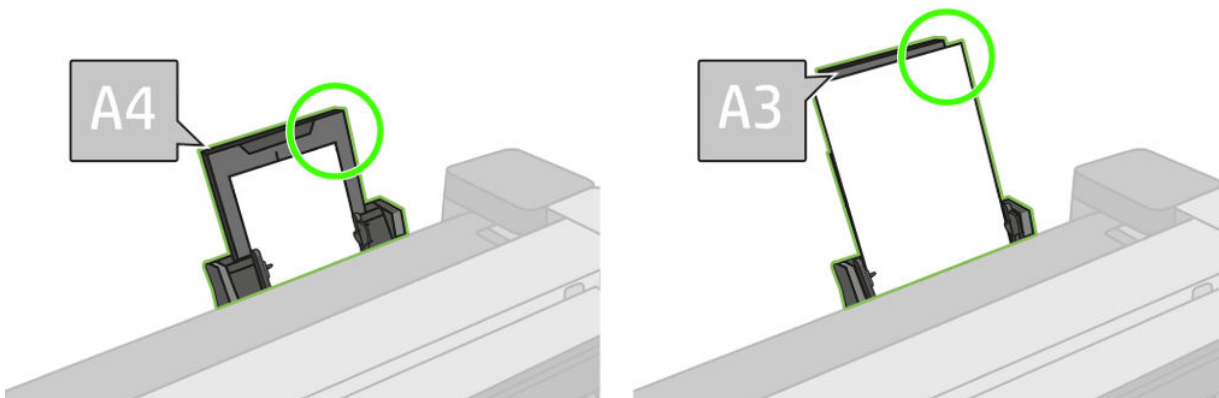

If the paper is hanging over the back of the input tray as shown, it may fail to load.

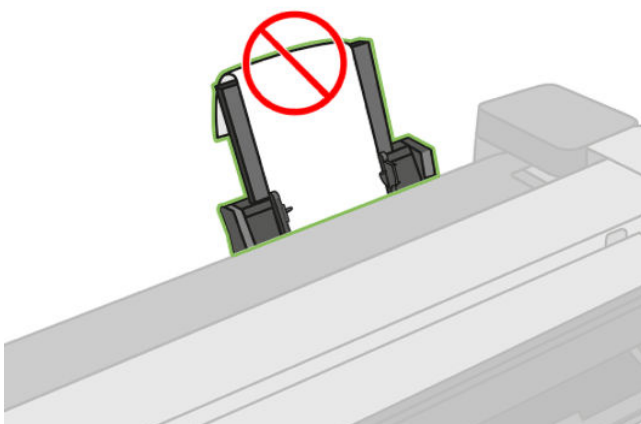

 **NOTE:** Try to avoid leaving sheets of paper loaded in the printer for a significant length of time, because they will deform.

## Paper loading error messages

Here is a list of front-panel messages related to paper loading, with the suggested corrective action.

Front-panel message	Suggested action
Paper loaded with too much skew	During the paper load process the printer detected that the paper had too much skew. Touch <b>OK</b> to unload the roll automatically, then restart the process.
Paper not detected	During the paper load process the printer did not detect any paper. Ensure the paper is inserted fully and is not transparent.
Paper too far from lateral edge	Reload the cut sheet, aligning the right edge against the black stop on the spindle.

Front-panel message	Suggested action
Paper load failed. Paper width is smaller than the minimum size supported by the selected paper source.	Cut sheets smaller than ISO A3 must be loaded using the multi-sheet tray.
Sheet too big	During the load process the printer has detected that the sheet of paper is either too wide or too long to be loaded correctly.
Sheet too small	During the load process the printer detected that the sheet of paper is too narrow or too short to be loaded in the printer.

## The paper type is not in the driver

To work with a paper not in the driver, you can use your paper as one of the presets already in the driver, however, you must identify whether your paper is transparent or translucent, photo or bond, coated or technical.

 **NOTE:** For glossy paper, it is important to select a glossy paper type, as the printer adjusts its use of ink for glossy paper.

### Transparent or translucent film

If your paper is a transparent film (for example, a transparency), select paper type **Film > Transparent/Clear film**.

If your paper is a translucent paper or film (for example, technical paper), select paper type **Film > Matte film**.

### Photo paper

If your paper is a photo paper, use the **Photo Paper** category. For glossy or high-gloss paper select paper type **Photo Gloss Paper**. For Semi-gloss, Satin, Pearl, or Luster finishes, select paper type **Photo Semi-gloss/Satin Paper**.

To increase gamut on photo paper, select paper type **HP Universal Gloss Photo Paper** or **HP Universal Satin Photo Paper**, depending on the finish.

### Bond and coated or technical paper

Your paper type selection for generic paper depends on the paper's ink absorption capacity.

- For natural tracing papers, select paper type **Natural Tracing Paper < 65 g/m<sup>2</sup>** or **Natural Tracing Paper > 65 g/m<sup>2</sup>**, depending on the weight of the paper.
- For thin papers (< 90 g/m<sup>2</sup>) or uncoated papers (for example plain paper or bright white paper), select paper type **Bond and Coated Paper > Plain Paper**. You can also select **Recycled Bond Paper**.
- For light coated papers (< 110 g/m<sup>2</sup>), select paper type **Bond and Coated Paper > HP Coated Paper**.
- For heavyweight coated papers (< 200 g/m<sup>2</sup>), select paper type **Bond and Coated Paper > Heavyweight Coated Paper**.

### Black ink is easily removed when touched

This happens when your paper is incompatible with matte black ink. To use an optimized ink combination, select paper type **Photo Paper > Photo Gloss Paper**.

### After printing, the paper has wrinkles or there is too much ink

This happens when too much ink is used. To use less ink, select a thinner category. Matte paper categories from thinnest to thickest are:

- Plain Paper
- Coated Paper
- Heavyweight Coated Paper

For other image quality problems, see [Troubleshooting print-quality issues on page 126](#).

## The printer printed on the wrong paper type

If the printer prints your job before you were able to load your desired paper, you may have **Any** selected for the Paper Type in the printer driver. When **Any** is selected the printer will print immediately on whichever paper is loaded. Load your desired paper, see [Paper handling on page 32](#), and select your paper type specifically in the driver.

- **In the Windows driver dialog:** select the **Paper/Quality** tab, then select your paper type from the Paper Type list.
- **In the Mac OS X Print dialog:** select the **Paper/Quality** panel, then select your paper type from the Paper Type list.

 **NOTE:** **Any** is the driver default.

## Paper mismatch

If the paper currently loaded in the printer is not suitable for a particular job, the printer stops and waits for you to decide what to do. There are several ways in which the loaded paper may be considered unsuitable:

- The paper type is not as specified for the job.
- The paper source (roll, multi-sheet tray, or manual feed) is not as specified for the job.
- The paper size is smaller than specified for the job.

If you do not specify these things for a particular job, the printer will print on whatever paper is loaded.

If the printer stops for a paper mismatch, you can decide among the following alternatives:

- Load the correct paper and resume printing.
- Print the job on the already-loaded paper. The print may be clipped if the paper is not large enough.
- Cancel the job.

## The roll has jammed

When a paper jam occurs, you normally see a message about it in the front-panel display.

**If your printer is a T830 MFP**

1. Open the roll cover.



2. Rewind the roll. You may feel resistance if the paper is stuck; pull firmly.

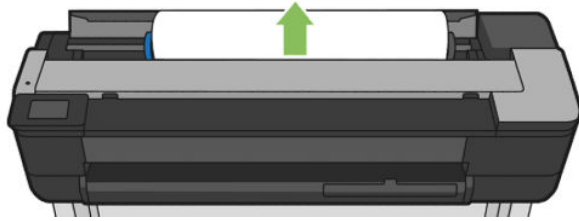

3. Cut the paper if needed

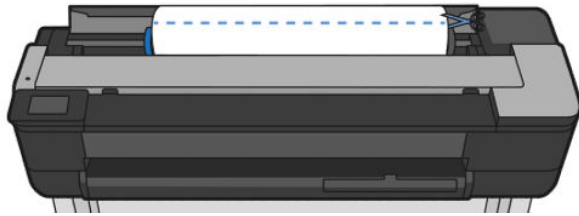

4. Rewind the roll.

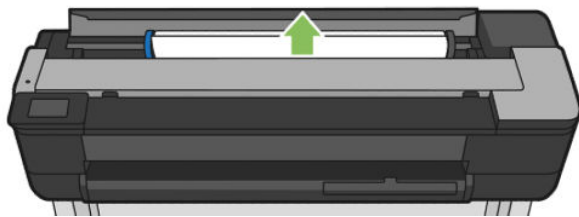

5. Carefully remove any of the jammed paper that you can lift up and out from the top of the printer.

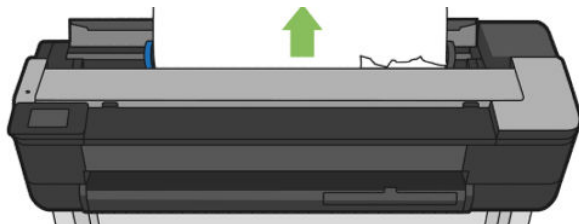

6. Open the front window.

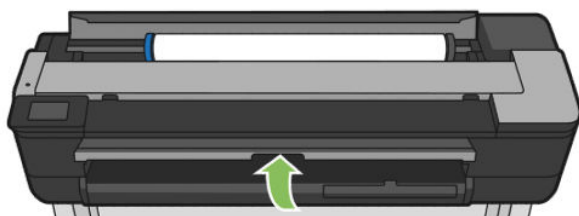

7. Try to move the printhead carriage out of the way.

8. Carefully remove any of the jammed paper that you can from the front window.

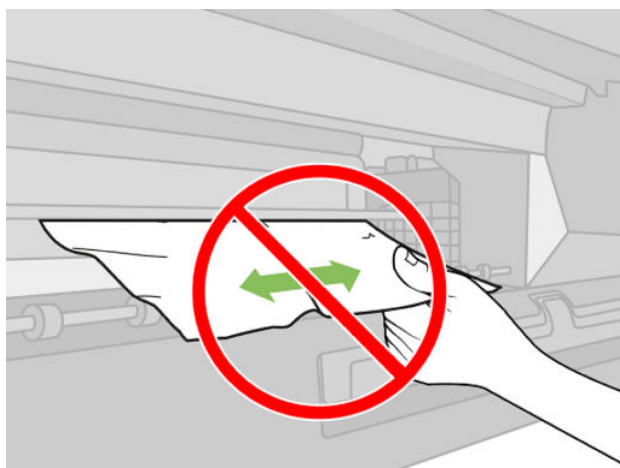
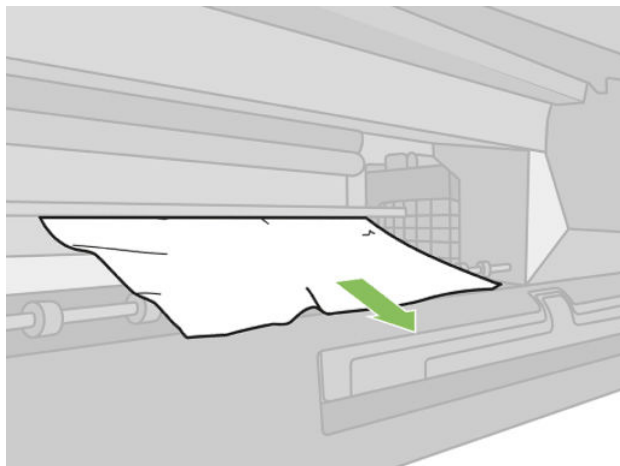

**⚠ CAUTION:** Take care not to damage printer's inside components.

**CAUTION:** Do not move the paper sideways, as it could damage the printer.

9. Close the front window.



10. Close the roll cover.



11. Reload the roll, or load a new sheet; see [Paper handling on page 32](#).

If your printer is a T730 Printer

1. Open the roll cover.

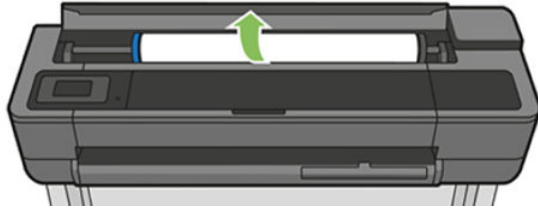

2. Open the top window.

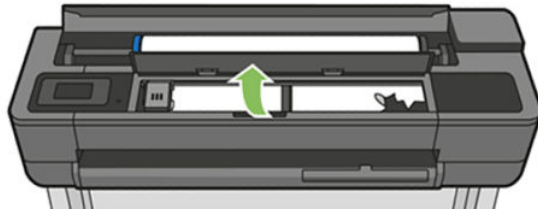

3. Remove any of the jammed paper that you can lift up and out from the top of the printer.

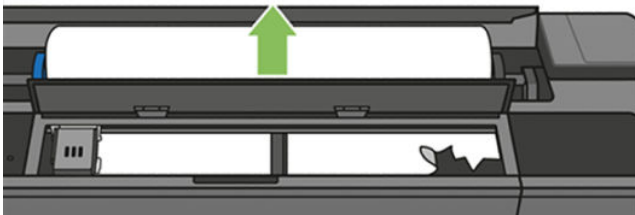

4. Cut the paper if needed

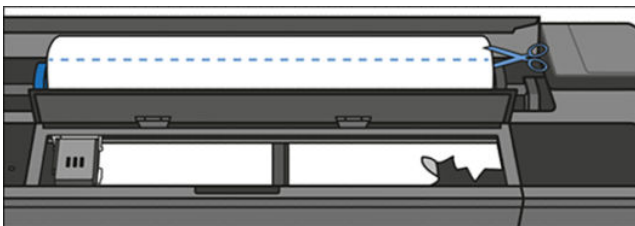

5. Try to move the printhead carriage out of the way.

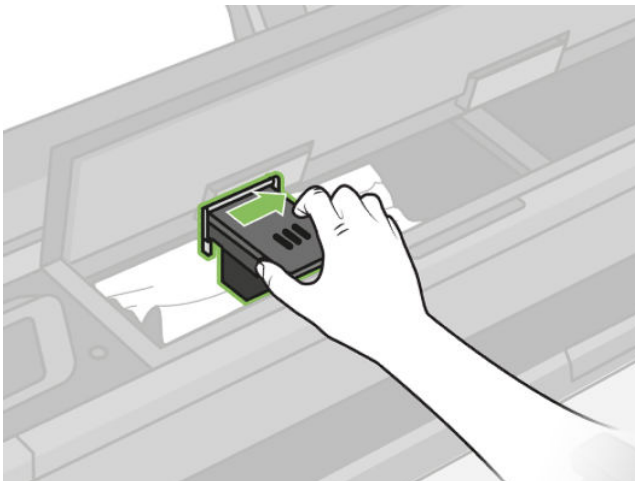

6. Carefully remove any of the jammed paper that you can lift up and out from the top of the printer.

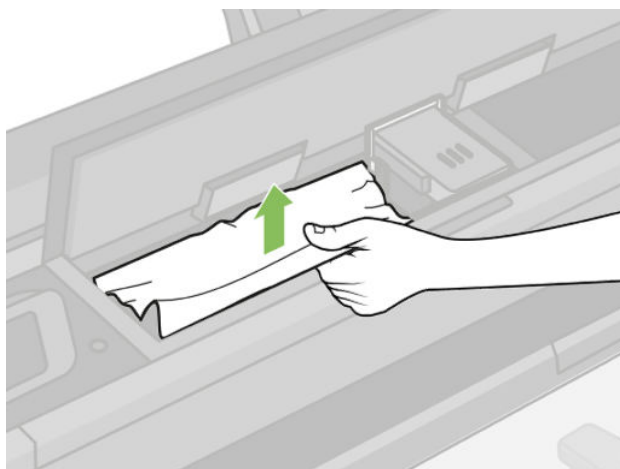
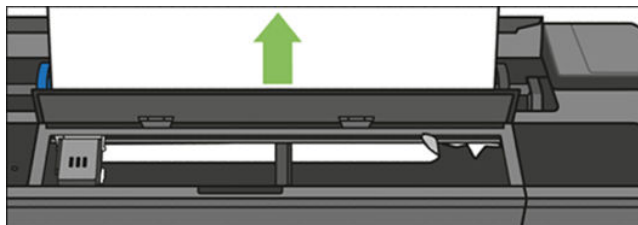

7. Remove any of the jammed paper from the top window.

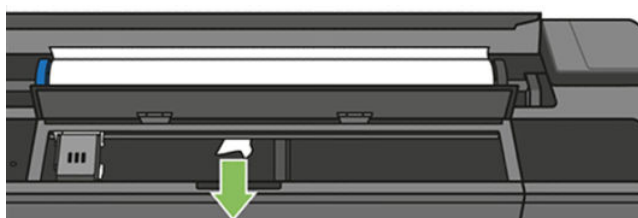

8. Close the top window.

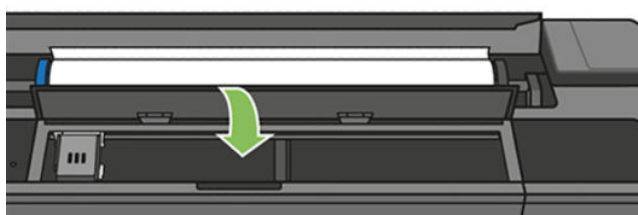

9. Load the paper roll again.

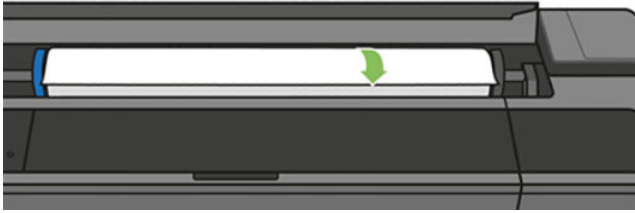

10. Close the roll cover.



11. Reload the roll, or load a new sheet; see [Paper handling on page 32](#).



**NOTE:** If you find that there is still some paper causing an obstruction within the printer, restart the procedure and carefully remove all pieces of paper. You may need to remove the multi-sheet tray (see [The multi-sheet tray has jammed on page 122](#)).

## A single sheet has jammed

When a single sheet jam occurs, you normally see a message about it in the front-panel display.

### If your printer is a T830 MFP

1. Remove the single sheet from the printer.

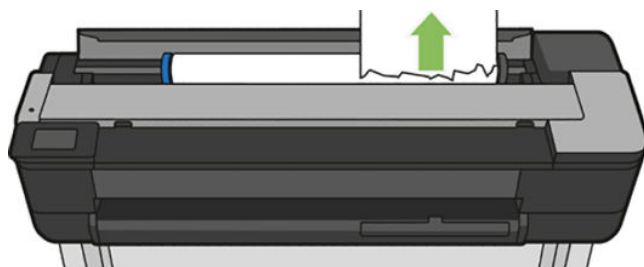

2. Open the front cover.



3. Remove any of the paper jammed.

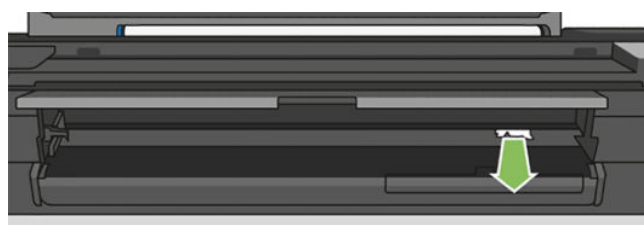

4. Close the front cover.

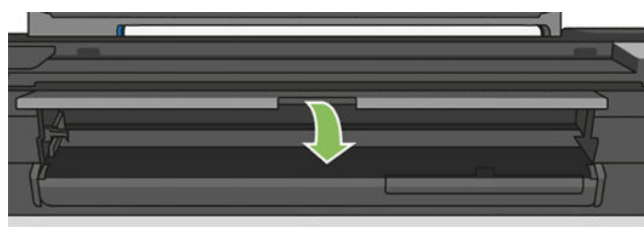

### If your printer is a T730 Printer

1. Open the top window.

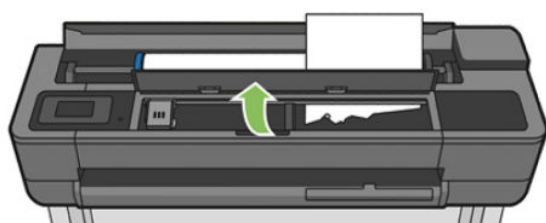

2. Remove the sheet from the printer.

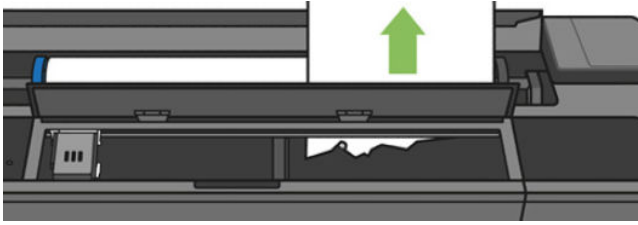

3. Remove any of the paper jammed.

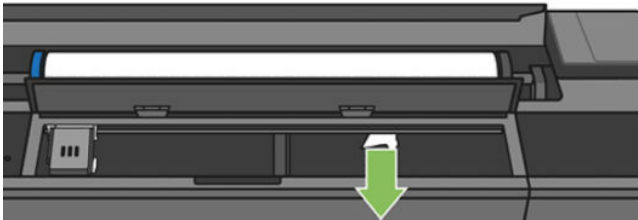

4. Close the top window when finished.



## The multi-sheet tray has jammed

If the paper in the multi-sheet tray has jammed, proceed as follows:

1. Remove as much paper as you can from the multi-sheet tray.
2. Push down the multi-sheet tray extensions, which will make the tray easier to handle.
3. Unlock the tray, using the rotary switch behind it.

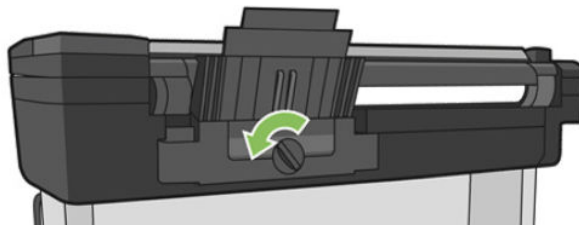

4. Pull out the tray.

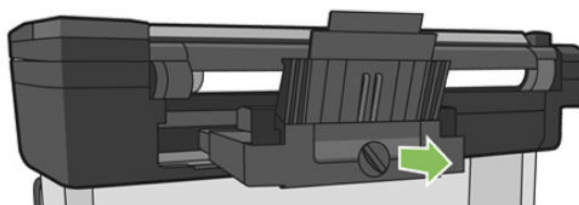

5. Remove all paper from the tray.

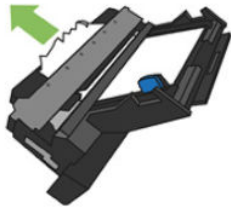

6. Remove all paper from the printer.

7. Replace the tray.

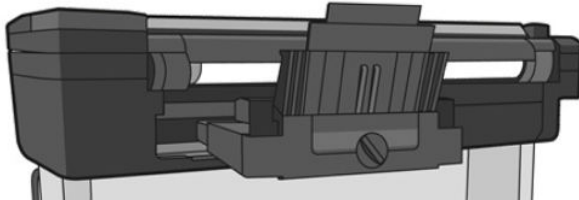

8. Lock the tray.

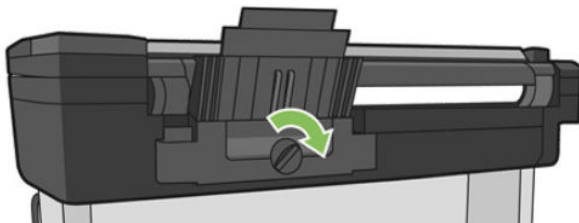

## A strip stays on the output tray and generates jams

If a small piece of paper has been cut, such as before printing a new roll, or after the front panel option **Form feed and cut** has been used, the cut strip may remain in the output tray. Only when the printer is not printing, reach into the tray and **remove the strip**.

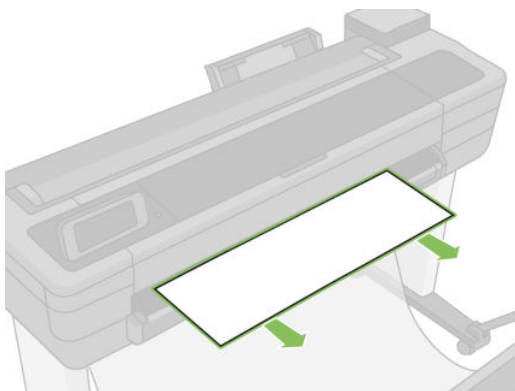

## The printer displays out of paper when paper is available

If the roll has become loose from its core, it will not feed correctly and the printer will not load the paper. If possible, tighten the paper to its core or load a new roll.

## Prints do not fall neatly into the bin

- Ensure the bin is correctly installed.
- Ensure the bin is open.
- Ensure the bin is not full.
- Paper often tends to curl near the end of a roll, which can cause output problems. Load a new roll, or remove prints manually as they are completed.

## The sheet stays in the printer when the print has been completed

The printer holds the paper to allow the print to dry after printing, see [Change the drying time on page 41](#). If the paper is only partially ejected after the drying time, gently pull the sheet out of the printer. If the automatic cutter is disabled, use the **Form feed and cut** option in the front panel, see [Form feed with or without cutting on page 41](#).

## The paper is cut when the print has been completed

By default the printer cuts the paper after the drying time has been completed, see [Change the drying time on page 41](#). You can disable the cutter, see [Turn the automatic cutter on and off on page 41](#).

## The cutter does not cut well

By default, the printer is set to cut the paper automatically after the drying time has been completed.

If the cutter is turned on but not cutting correctly, check that the cutter rail is clean and clear of any obstacles, and check that there are no pieces of paper in the cutter groove.

## The roll is loose on the spindle

The roll may need to be replaced or reloaded. Check if the roll core is the correct size.

## Scanner does not load original

In case you have difficulty loading the original when scanning, please try the following:

1. Check that the unit is on.
2. Wait until the unit has booted up completely and it is idle.
3. Check for messages in the Touch Panel.
4. If you completed the steps above, please check the original meets the scanner specifications.
5. Make sure you are loading the original far enough into the scanner so that it can be detected.
6. Make sure the leading edge of the original is flat and the leading edge is even when loading it. If not, trim the leading edge so that the media enters the scanner smoothly.
7. Try using a different media type to exclude that the problem is caused by a scanner hardware issue.

## Scanner paper jam removal

When a paper jam occurs, a message normally appears on the front-panel display. To clear a scanner paper jam:

1. Open the scanner lid.

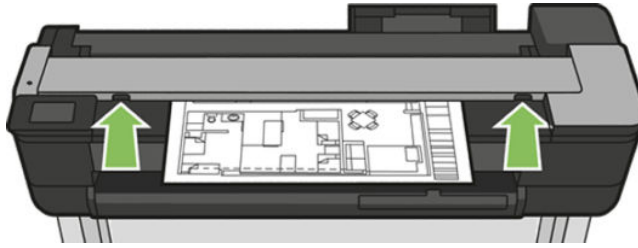

2. Pull the paper out from one of the following paths:

- The top rear area at the back

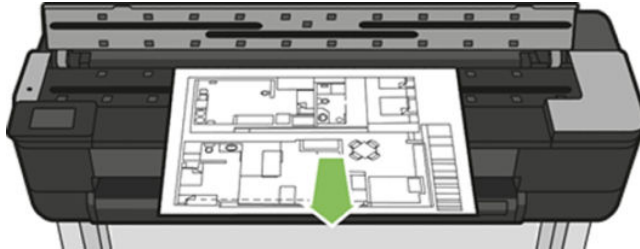

- The front bottom area (between the scanner platen and front window)



**CAUTION:** Do not move the paper sideways as it could damage the scanner.

- The front bottom area (between the scanner platen and front window)

3. Using your fingers, you can turn the rubber wheels to get better access to the paper and clear any debris.



4. Close the scanner lid.



---

# 15 Troubleshooting print-quality issues

- [General printing advice](#)
- [Horizontal lines across the image \(banding\)](#)
- [Lines are too thick, too thin or missing](#)
- [Lines appear stepped or jagged](#)
- [Lines print double or in the wrong colors](#)
- [Lines are discontinuous](#)
- [Lines are blurred](#)
- [Line lengths are inaccurate](#)
- [The whole image is blurry or grainy](#)
- [The paper is not flat](#)
- [The print is scuffed or scratched](#)
- [Ink marks on the paper](#)
- [Black ink comes off when you touch the print](#)
- [Edges of objects are stepped or not sharp](#)
- [Edges of objects are darker than expected](#)
- [Vertical lines of different colors](#)
- [White spots on the print](#)
- [Colors are inaccurate](#)
- [Colors are fading](#)
- [The image is incomplete \(clipped at the bottom\)](#)
- [The image is clipped](#)
- [Some objects are missing from the printed image](#)
- [A PDF file is clipped or objects are missing](#)
- [If you still have a problem](#)

## General printing advice

When you have any print-quality problem:

- To achieve the best performance from your printer, use only genuine manufacturer's supplies and accessories, whose reliability and performance have been thoroughly tested to give trouble-free performance and best-quality prints. For details of recommended papers, see [Order paper on page 109](#).
- Make sure that the paper type selected in the front panel is the same as the paper type loaded into the printer (see [View information about the paper on page 40](#)). Also make sure that the paper type selected in your software is the same as the paper type loaded into the printer.

---

**⚠ CAUTION:** If you have the wrong paper type selected, you could experience poor print quality and incorrect colors, and perhaps even damage to the printhead.

---

- Check that you are using the most appropriate print-quality settings for your purposes (see [Printing on page 43](#)). You are likely to see lower print quality if you have moved the print-quality slider to the 'Speed' end of the scale, or set the custom quality level to **Fast**.
- Check that your environmental conditions (temperature, humidity) are in the recommended range. See [Environmental specifications on page 183](#).

## Horizontal lines across the image (banding)

If your printed image suffers from added horizontal lines as shown (the color may vary):



1. Check that the paper type you have loaded corresponds to the paper type selected in the front panel and in your software. See [View information about the paper on page 40](#).
2. Check that you are using appropriate print-quality settings for your purposes (see [Printing on page 43](#)). In some cases, you can overcome a print-quality problem merely by selecting a higher print-quality level. For instance, if you have set the Print Quality slider to **Speed**, try setting it to **Quality**.
3. Print the Print Quality Diagnostic Report. See [The Print Quality Diagnostic Report on page 96](#).
4. If the printhead is working correctly, perform paper advance calibration: see [Recalibrate the paper advance on page 102](#).

If the problem persists despite all the above actions, contact your customer service representative for further support.

## Lines are too thick, too thin or missing

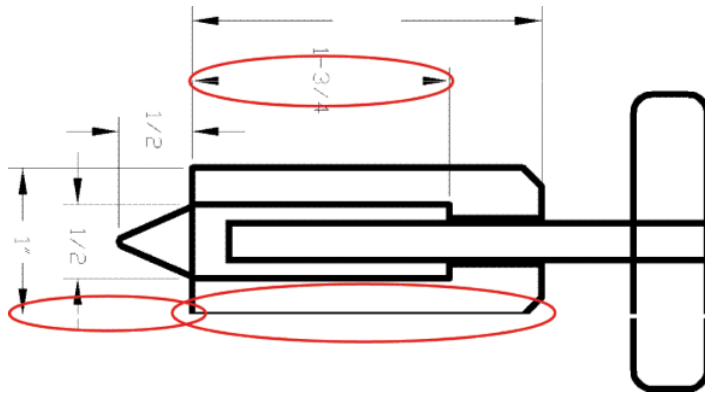

1. Check that the paper type you have loaded corresponds to the paper type selected in the front panel and in your software. See [View information about the paper on page 40](#).
2. Check that you are using appropriate print-quality settings for your purposes (see [Printing on page 43](#)). Select the custom print-quality options in the driver dialog, and try turning on the **Maximum detail** option (if available).
3. If the resolution of your image is greater than the printing resolution, you may notice a loss of line quality. You can find the **Max. Application Resolution** option in the driver dialog's **Advanced** tab, under **Document Options > Printer Features**.
4. If lines are too thin or missing, print the Print Quality Diagnostic Report. See [The Print Quality Diagnostic Report on page 96](#).
5. If the problem remains, perform paper advance calibration: see [Recalibrate the paper advance on page 102](#).

If the problem persists despite all the above actions, contact your customer service representative for further support.

## Lines appear stepped or jagged

If lines in your image appear stepped or jagged when printed:

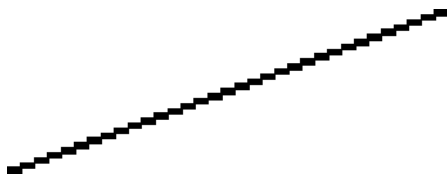

1. The problem may be inherent in the image. Try to improve the image with the application you are using to edit it.
2. Check that you are using appropriate print-quality settings. See [Printing on page 43](#).
3. Select the custom print-quality options in the driver dialog, and turn on the **Maximum detail** option (if available).

## Lines print double or in the wrong colors

This problem can have various visible symptoms:

- Colored lines are printed double, in different colors.

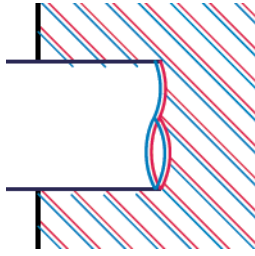

- The borders of colored blocks are wrongly colored.



To correct this kind of problem, print the Print Quality Diagnostic Report, and align the printhead if recommended in the report. See [The Print Quality Diagnostic Report on page 96](#).

## Lines are discontinuous

If your lines are broken in the following way:



1. Check that you are using appropriate print-quality settings. See [Printing on page 43](#).
2. Print the Print Quality Diagnostic Report, and align the printhead if recommended in the report. See [The Print Quality Diagnostic Report on page 96](#).

## Lines are blurred



Humidity can cause ink to soak into the paper, making the lines blurred and fuzzy. Try the following:

1. Check that your environmental conditions (temperature, humidity) are suitable for high-quality printing. See [Environmental specifications on page 183](#).
2. Check that the paper type selected in the front panel is the same as the paper type you are using. See [View information about the paper on page 40](#).
3. Try changing to a heavier paper type, such as HP Heavyweight Coated Paper.
4. Select a lower print quality (such as Speed); the printer will then use less ink.
5. Select a paper type that is slightly thinner than the paper you have loaded; this will persuade the printer to use less ink. Here are some example paper types in ascending order of thickness: Plain Paper, Coated Paper, Heavyweight Coated Paper.
6. If you are using glossy paper, try changing to a different type of glossy paper.
7. Print the Print Quality Diagnostic Report, and align the printhead if recommended in the report. See [The Print Quality Diagnostic Report on page 96](#).

## Line lengths are inaccurate

If you have measured your printed lines and find that the lengths are not sufficiently accurate for your purposes, you can try to improve line length accuracy in the following ways.

1. Print on HP Heavyweight Coated Paper, for which your printer's line length accuracy is specified. See [Functional specifications on page 181](#).

Polyester film is about ten times more dimensionally stable than paper. However, using film that is thinner or thicker than HP Heavyweight Coated Paper will reduce line length accuracy.

2. Set the Print Quality slider to **Quality**.
3. Maintain the room at a steady temperature between 10 and 30°C (50 and 86°F).
4. Load the roll of film and let it rest for five minutes before printing.
5. If you are still not satisfied, try recalibrating the paper advance. See [Recalibrate the paper advance on page 102](#).

## The whole image is blurry or grainy



1. Check that the paper type you have loaded corresponds to the paper type selected in the front panel and in your software. See [View information about the paper on page 40](#).
2. Check that you are printing on the correct side of the paper.

3. Check that you are using appropriate print-quality settings (see [Printing on page 43](#)). In some cases, you can overcome a print-quality problem merely by selecting a higher print-quality level. For instance, if you have set the Print Quality slider to **Speed**, try setting it to **Quality**.
4. Print the Print Quality Diagnostic Report, and align the printhead if recommended in the report. See [The Print Quality Diagnostic Report on page 96](#).
5. If the problem remains, perform paper advance calibration: see [Recalibrate the paper advance on page 102](#).

If the problem persists despite all the above actions, contact your customer service representative for further support.

## The paper is not flat

If the paper does not lie flat when it comes out of the printer, but has shallow waves in it, you are likely to see defects in the printed image, such as vertical stripes. This can happen when you use thin paper that becomes saturated with ink.



1. Check that the paper type you have loaded corresponds to the paper type selected in the front panel and in your software. See [View information about the paper on page 40](#).
2. Try changing to a thicker paper type, such as HP Heavyweight Coated Paper.
3. Select a lower print quality (such as Speed); the printer will then use less ink.
4. Select a paper type that is slightly thinner than the paper you have loaded; this will persuade the printer to use less ink. Here are some example paper types in ascending order of thickness: Plain Paper, Coated Paper, Heavyweight Coated Paper.

## The print is scuffed or scratched

The black ink pigment can be scuffed or scratched when touched by a finger, a pen or some other object. This is particularly noticeable on coated paper.

Glossy paper may be extremely sensitive to the bin or to anything else that it contacts soon after printing, depending on the amount of ink used and the environmental conditions at the time of printing.

To reduce the risk of scuffs and scratches:

- Handle prints carefully.
- Avoid stacking prints on top of each other.

- Catch your prints as they are cut from the roll and do not let them fall into the bin. Alternatively, leave a sheet of paper in the bin so that freshly printed sheets do not make direct contact with the bin.
- Increase the drying time. At the front panel, swipe down the dashboard, touch , then scroll the menu to touch **Printer Preferences** > **Print Retrieval** > **Select drying time** > **Extended**.

## Ink marks on the paper

This problem can occur for several different reasons.

### Horizontal smears on the front of coated paper

If a lot of ink is used on plain or coated paper, the paper absorbs the ink quickly and expands. As the printhead moves over the paper, the printhead may come into contact with the paper and smear the printed image. This problem is normally seen only on cut sheets of paper (not on roll paper).

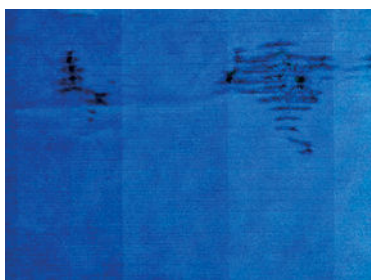

Whenever you notice this problem, cancel the printing job immediately. Touch  and also cancel the job from your computer application. Soaked paper can damage the printhead.

If you notice poor print quality after this has happened, clean the printhead. See [Clean the printhead on page 97](#).

Try the following suggestions to avoid this problem:

1. Check that the paper type you have loaded corresponds to the paper type selected in the front panel and in your software. See [View information about the paper on page 40](#).
2. Use a recommended paper type (see [Order paper on page 109](#)) and the correct print settings.
3. If using sheet paper, try rotating the sheet 90 degrees. The orientation of the paper fibers may affect performance.
4. Try changing to a thicker paper type, such as HP Heavyweight Coated Paper.
5. Select a paper type that is slightly thinner than the paper you have loaded; this will persuade the printer to use less ink. Here are some example paper types in ascending order of thickness: Plain Paper, Coated Paper, Heavyweight Coated Paper.
6. Try to increase the margins by relocating the image to the center of the page using your software application.

### Ink marks on the back of the paper

Clean the platen with a soft cloth. Clean each rib separately.

## Black ink comes off when you touch the print

This problem may be caused by printing with matte black ink on glossy paper. The printer will not use matte black ink if it knows that the paper will not retain it. To be sure of avoiding matte black ink, you can select Photo Glossy Paper as the paper type (in the Photo Paper category).

## Edges of objects are stepped or not sharp

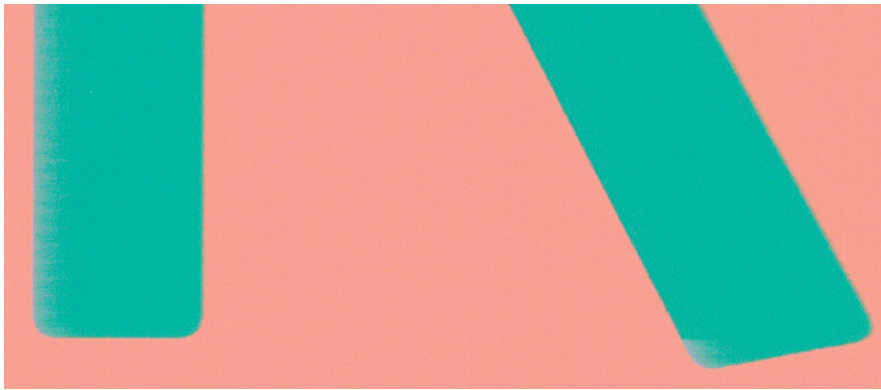

If edges of objects or lines appear to be poorly defined or lighter in density, and you have already set the print-quality slider to **Quality** in the driver dialog, select the custom print-quality options, and try setting the quality level to **Speed**. See [Printing on page 43](#).

## Edges of objects are darker than expected



If edges of objects seem darker than expected, and you have already set the print-quality slider to **Quality** in the driver dialog, select the custom print-quality options, and try setting the quality level to **Speed**. See [Printing on page 43](#).

## Vertical lines of different colors

If your print has vertical bands of different colors along it:

1. Try using thicker paper, choosing from the recommended paper types such as HP Heavyweight Coated Paper. See [Order paper on page 109](#).
2. Try using higher print-quality settings (see [Printing on page 43](#)). For instance, if you have set the Print Quality slider to **Speed**, try setting it to **Quality**.

## White spots on the print

You may notice white spots on the print. This is probably due to paper fibers, dust or loose coating material. To avoid this problem:

1. Try cleaning the paper manually with a brush before printing, to remove any loose fibers or particles.
2. Always keep the cover of your printer closed.
3. Protect your paper rolls and sheets by storing them in bags or boxes.

## Colors are inaccurate



If the colors of your print do not match your expectations, try the following:

1. Check that the paper type you have loaded corresponds to the paper type selected.
2. Check that you are printing on the correct side of the paper.
3. Check that you are using appropriate print-quality settings. For the most accurate colors, select **Normal** or **Best** quality.
4. Print the Print Quality Diagnostic Report. See [The Print Quality Diagnostic Report on page 96](#).

## Colors are fading

If you print on instant-dry photo paper, your prints will fade rapidly. If you plan to display the prints for more than two weeks, you should laminate them to achieve longer life.

Prints on swellable coated papers will fade much less rapidly. However, lamination will increase the life of prints (depending on the type of lamination) with all paper types. For more information, consult your laminate provider.

## The image is incomplete (clipped at the bottom)

- Did you cancel before all the data were received by the printer? If so, you have ended the data transmission and will have to print the page again.
- The **I/O timeout** setting may be too short. This setting determines how long the printer waits for the computer to send more data, before deciding that the job is finished. From the front panel, increase the **I/O timeout** setting to a longer period and then send the print again. Swipe down the dashboard and touch , then scroll down the menu to touch **Connectivity > Advanced setup > Select I/O timeout**.
- There may be a communications problem between your computer and the printer. Check your USB or network cable, or your Wi-Fi connection.
- Check to make sure that your software settings are correct for your current page size (for example, long-axis prints).
- If you are using network software, make sure it has not timed out.

## The image is clipped

Clipping normally indicates a discrepancy between the actual printable area on the loaded paper and the printable area as understood by your software.

- Check the actual printable area for the paper size you have loaded.

printable area = paper size – margins

- Check what your software understands to be the printable area (which it may call "printing area" or "imageable area"). For example, some software applications assume standard printable areas that are larger than those used in this printer.
- If you have defined a custom page size with very narrow margins, the printer may impose its own minimal margins, clipping your image slightly. You may want to consider using a larger paper size.
- If your image contains its own margins, you may be able to print it successfully by using the **Clip Contents by Margins** option (see [Select margins options on page 48](#)).
- If you are trying to print a very long image on a roll, check that your software is capable of printing an image of that size.
- You may have asked to rotate the page from portrait to landscape on a paper size that is not wide enough.
- If necessary, reduce the size of the image or document in your software application, so it fits between the margins.

There is another possible explanation for a clipped image. Some applications, such as Adobe Photoshop, Adobe Illustrator and CorelDRAW, use an internal 16-bit coordinate system which means that they cannot handle an image of more than 32,768 pixels.

---

 **NOTE:** An image 32,768 pixels long would print at a length of 1.39 m (54.61 in) if you select Best or Quality in the driver, 2.78 m (109.23 in) if you select Fast, Normal or Speed in the driver.

---

If you try to print an image larger than this from these applications, the bottom of the image may be clipped. To print the whole image, try these suggestions:

- The driver dialog includes an option called **Max. application resolution**, which enables you to print successfully in this situation. You will not normally need to change the default setting, which is **Auto**. However, you can find the option in the **Advanced** tab, under **Document Options > Printer Features**.
- Save the file in another format, such as TIFF or EPS, and open it with another application.
- Use a RIP to print the file.

## Some objects are missing from the printed image

Large quantities of data may be necessary to print a high-quality large-format print job, and in some specific workflows there may be issues that can lead to some objects missing from the output. Here are some suggestions to help you to avoid this problem.

- Tell the HP-GL/2 driver to send the image as a bitmap.
- Select a smaller page size and scale to the desired final page size in the driver or in the front panel.
- Save the file in another format, such as TIFF or EPS, and open it with another application.
- Use a RIP to print the file.
- Reduce the resolution of bitmap images in your application software.
- Select a lower print quality in order to reduce the resolution of the printed image.

---

 **NOTE:** If you are working under Mac OS X, not all of these options are available.

---

These options are suggested for troubleshooting purposes and may adversely affect the final output quality or the time necessary to generate the print job. Therefore, they should be cancelled if they do not help to solve the problem.

## A PDF file is clipped or objects are missing

In older versions of Adobe Acrobat or Adobe Reader, large PDF files could be clipped or lose some objects when printing with the HP-GL/2 and HP RTL driver at high resolution. In order to avoid such problems, upgrade your Adobe Acrobat or Adobe Reader software to the latest version. From version 7 onwards, these problems should be solved.

## If you still have a problem

If you still experience print-quality problems after applying the advice in this chapter, here are some further things that you can do:

- Try using a higher print-quality option. See [Printing on page 43](#).
- Check the driver you are using to print with. If it is a non-HP driver, consult the driver vendor about the problem. You could also try using the correct HP driver, if feasible. The latest HP drivers can be downloaded from <http://www.hp.com/go/T730/drivers> or <http://www.hp.com/go/T830/drivers>.
- Check that your printer's firmware is up to date. See [Firmware update on page 103](#).
- Check that you have the right settings in your software application.

---

# 16 Troubleshooting scanner issues

## Cannot access the network folder

If you have set up a network folder (see [Scan to network setup process on page 60](#)), but the printer cannot access it, try the following suggestions.

- Check that you have filled in each field correctly.
- Check that the printer is connected to the network.
- Check that the remote computer is switched on, working normally and connected to the network.
- Check that the folder is shared.
- Check that you can put files into the same folder from a different computer on the network, using the printer's logon credentials.
- Check that the printer and the remote computer are in the same network subnet; if they are not, check that the network routers are configured to forward the CIFS protocol traffic (also known as Samba).

## Scanning to file is slow

Scanning large formats creates large files. This means that scanning to file can take time even under optimal system configurations and conditions. This is especially true when scanning across a network. However, if you think scanning to file with your system is unreasonably slow, the following steps may help you to locate and solve the problem.

1. Use the front panel to check the status of your scan job. If it is taking an intolerably long time, you can cancel it.
2. Check that the **Resolution** setting is right for the job. Not all scanning tasks require high resolutions. If you lower the resolution, you will speed up the scanning process. For JPEG and PDF scan jobs, you can also change the **Quality** setting. Lower quality values produce smaller files.
3. Check your network configuration. Your network should be a Gigabit Ethernet or one of a higher transfer rate in order to achieve optimal scanning speeds. If your network is a 10/100 Ethernet configuration, you can expect slower transfer of the scan data and thus slower scanning speeds.
4. Contact your network administrator for information about your network configuration, transfer rates, scan-to-file destinations on the network and possible solutions for increasing the speeds.
5. If scanning to files on the network is too slow and the network configuration cannot be amended to correct this, improved speeds can be achieved by scanning to a USB flash drive.
6. If scanning to a USB flash drive seems slow, check your USB flash drive interface compatibility. Your system supports a Hi-Speed USB interface. Your USB flash drive should be compatible with Hi-Speed USB (sometimes known as USB 2). Also check that your USB flash drive contains enough storage space for scanned large-format images.

---

# 17 Troubleshooting copy and scan quality issues

- [Random vertical lines](#)
- [Wrinkles or folds](#)
- [Line discontinuities](#)
- [Light colored area fills are missing in the scan or copy](#)
- [Grain in area fills when scanning plain paper](#)
- [Small color differences between adjacent scanbars](#)
- [Vertical light lines at the intersection between scanner scanbars](#)
- [Variable line thickness or missing lines](#)
- [Inaccurately reproduced colors](#)
- [Color fringing](#)
- [Clipping in dark or light areas](#)
- [Flare in the image when scanning glossy originals](#)
- [Vertical red and green bands over white or black background](#)
- [Vibration](#)
- [Defocus, blurring and fading colors](#)
- [Incorrect paper advance, skew during scanning, or horizontal wrinkles](#)
- [Vertical black band 30 cm wide](#)
- [The scanner damages some originals](#)
- [Completely wrong colors](#)
- [Vertical distortion](#)
- [Object replication \(ghosting\)](#)
- [Clipping or incorrect scale factor when down-scaling in copies and prints](#)
- [Incorrect edge detection, mostly when scanning tracing paper](#)
- [A copied or scanned image is very skewed](#)

In this chapter the most common defects and failure modes are shown, sorted by relevance and frequency of appearance. A defect is a common image artifact that usually appears when using any CIS scanner. These are due to incorrect settings, product limitations, or easily solvable mistakes. A failure mode is due to malfunctions of some of the scanner components.

Scanner cleanliness is paramount to ensure good image quality. Before proceeding with any troubleshooting, please make sure the glass scanbars are clean and in good condition and the pressure sliders (wide, white plastic parts) are also in good and clean condition.

Some of the corrective actions proposed here require the use of the Scanner Diagnostic Plot, which you can print and scan as indicated in [The scanner diagnostic plot on page 155](#). When copying, to be sure that the defect does not come from the printing function, use this diagnostic plot to detect any scanning issue. Please do not use any printed version of this guide to test the scanner, as the resolution of the images included here is insufficient. Use the diagnostic plot when recommended in response to any of the errors described in this chapter.

## Random vertical lines

This is one of the most common issues in sheet-fed scanners. Usually, the vertical streaks are caused by dust particles inside the scanner, or miscalibration of the scanner (in these cases, the problem can be solved). Here are some examples of images suffering from vertical lines or streaks. Please note the black arrow indicating the scanning direction in these examples.

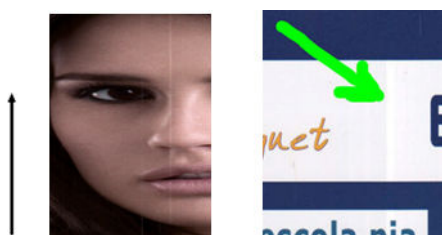

### Actions

1. Clean the scanner's glass scanbars and the original to be scanned as described in [Clean the scanner scanbars on page 105](#). Re-boot the printer and re-scan your original afterwards.
2. If the streaks remain, recalibrate the scanner as indicated in [Calibrate the scanner on page 106](#). Re-boot the scanner and re-scan your original after the calibration is completed.
3. If the streaks still remain, check the scanner's glass scanbars and sliders visually. If they are damaged (scratched or broken), call HP support.

---

 **NOTE:** The problem of vertical streaks cannot always be solved, due to the technological limitations of CIS technology. HP offers HD Scanners with CCD technology for higher quality requirements. If the streaks remain after the corrective actions explained above, then no further action can be taken to improve the image quality, except to buy a more expensive CCD scanner.

---

## Wrinkles or folds

Scanners based on CIS technology have a high optical resolution within their focus plane, at the price of a very limited depth of field. Hence, the images are sharp and detailed when the scanned original is perfectly flat against the glass plate. However, whenever the original contains wrinkles or folds, these defects are clearly visible in the scanned image (as shown in the following example).

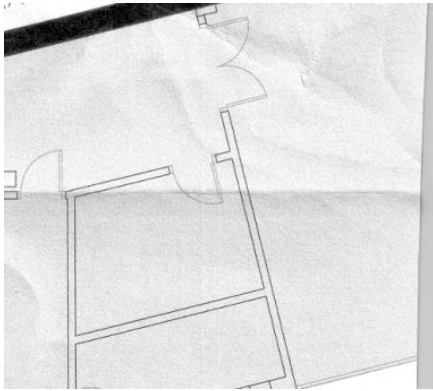

### Actions

1. Re-scan the original and set the background color and noise removal to **Off**. If copying, set the content type to **IMAGE**.
2. If the problem persists, re-scan the original at a lower scanner resolution (300 dpi or lower resolution if scanning, Fast or Normal if copying). It may also help to flatten the original manually as much as possible before scanning it again.



**NOTE:** The problem of wrinkles cannot always be solved, due to the technological limitations of CIS technology. HP offers HD Scanners with CCD technology for higher quality requirements. If the wrinkles remain after the corrective actions explained above, then no further action can be taken to improve the image quality, except to buy a more expensive CCD scanner.

## Line discontinuities

When scanning or copying large originals, you may sometimes find issues such as that shown in the following image, where a straight line (it does not necessarily have to be horizontal) appears with discontinuities or small steps. Please note the black arrow indicating the scanning direction in this example.



### Actions

1. Repeat the scan, and this time make sure that the product is correctly positioned (it is flat on the floor and it does not move). Turning the original 90 or 180 degrees and scanning it again may also solve the problem.
2. If the problem persists, check that the original to be scanned is not skewed, and that it does not become skewed during the scan. If so, please refer to [Incorrect paper advance, skew during scanning, or horizontal wrinkles on page 150](#). You might also want to deactivate the automatic de-skew algorithm as indicated in [A copied or scanned image is very skewed on page 154](#).
3. If there is no skew but the problem persists, clean and calibrate the scanner as indicated in [Clean the scanner scanbars on page 105](#) and [Calibrate the scanner on page 106](#). Take care not to move the printer during the calibration, and check that the maintenance sheet is correctly positioned before starting the calibration. Also check that the maintenance sheet is not damaged before calibrating the scanner (an old or damaged maintenance sheet may cause this problem); if it is damaged, reprint it as explained in [Calibrate the scanner on page 106](#).
4. If the problem persists, proceed to analyze the following areas of the diagnostic plot:

▲ D, H and L (for three modules, 0-Left, 1-Middle, and 2-Right and its intersection)

If you see any of these defects in the studied areas, call HP support and report a “line discontinuities” error after calibration.

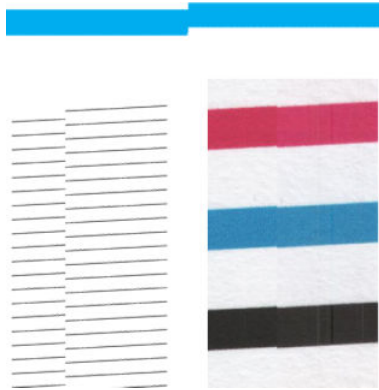

The four vertical thin black lines at the beginning and the end of the diagnostic plot show, approximately, the position of the intersection between scanbars, where this kind of error usually appears. If the error appears outside these areas, call HP support and report “line discontinuities within a scanbar”.

## Light colored area fills are missing in the scan or copy

When scanning or copying a map with a light area at the top, the **Background color removal** setting could interpret it as a background color, therefore removing it and other similar areas. The example below shows the original image on the left and the scanned image on the right.

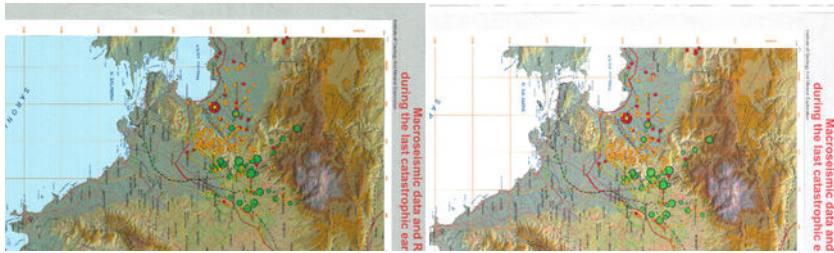

### Actions

1. Repeat the scan or copy with **Background color removal** set to **Off**, or, in the case of copying, you can select **Image** as the content type. See [Scan settings on page 58](#) and [Copy settings on page 69](#).
2. If the problem persists, clean and calibrate the scanner as indicated in [Clean the scanner scanbars on page 105](#) and [Calibrate the scanner on page 106](#). Repeat it again with **Background color removal** set to **Off**.

## Grain in area fills when scanning plain paper

When making copies of an original containing area fills, if the paper used in the printer is plain paper (for instance, HP Universal Bond or HP Bright White Inkjet Bond), some grain may appear in the image. This error may also appear in scanned files of originals that were printed on textured paper. The example below shows the original image on the left and the scanned, grainy image on the right.



### Actions

1. Please look at the original and check if it is dirty, has fingerprints on it or if the grain is already present in the print. If not, then proceed to step 2.
2. If it is a copy, repeat it, setting the content type to **Image**.
3. If the problem persists:
  - If the problem appears when copying, use Best quality. We also recommend using coated or glossy paper in order to avoid grain in copies.
  - If the problem appears in a scanned file, scan at a lower resolution (300 dpi or lower resolution).
4. If the problem persists, clean and calibrate the scanner as indicated in [Clean the scanner scanbars on page 105](#) and [Calibrate the scanner on page 106](#). Check that the maintenance sheet is also clean, and

that it is not damaged before calibrating the scanner (an old or damaged maintenance sheet may cause this problem); if it is damaged, reprint it as explained in Calibrate the scanner (see [Calibrate the scanner on page 106](#)).

5. If the problem persists, proceed to analyze areas I and J of the diagnostic plot across modules =, 1 and 3. In the three examples below, the top example is ideal, the middle example can be regarded as acceptable; but, if you see something similar to the bottom example (or worse), call HP support and report “grain in area fills”.

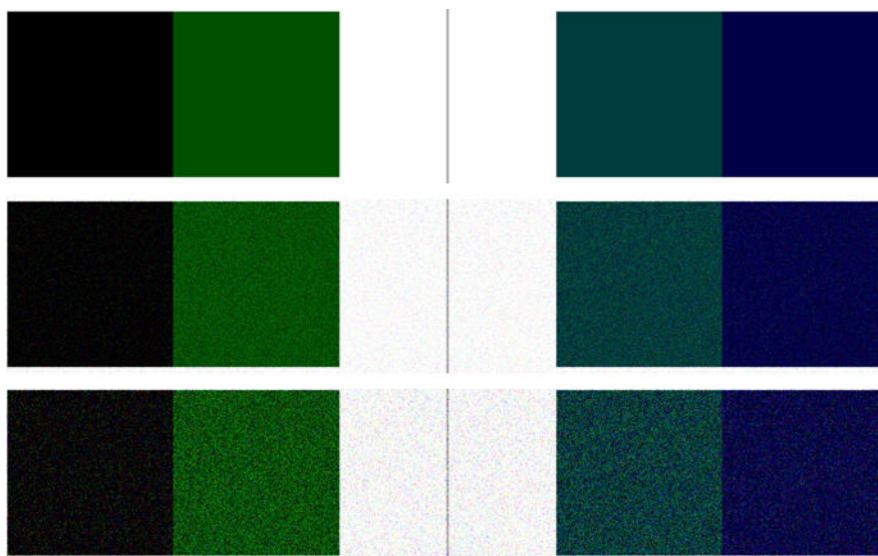

## Small color differences between adjacent scanbars

When scanning wide plots, sometimes slightly different colors can be seen at both sides of the junction between two scanbars. This issue, if present, can be easily seen by analyzing patterns A and G of the diagnostic plot at the intersection between scanbars. Here are some examples. Please note the black arrow indicating the scanning direction in these examples.

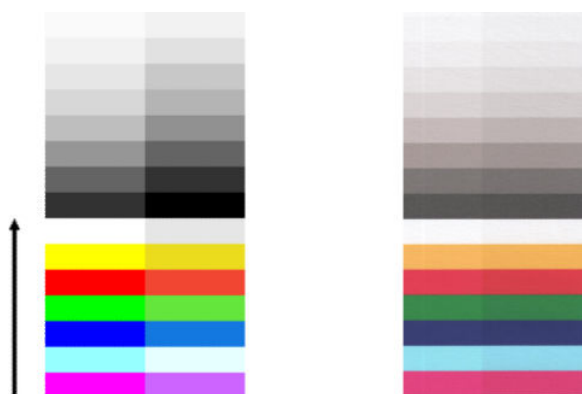

Sometimes the color mismatch between adjacent modules can be enormous, showing a serious scanner malfunction, as in the following example. If this occurs, see [Completely wrong colors on page 152](#).



### Actions

1. Reboot the scanner and repeat the scan or copy. If the problem persists, repeat the scan or copy, setting the background color removal to Off or turning the original 90 degrees before scanning it again.
2. If the problem persists, clean and calibrate the scanner as indicated in [Clean the scanner scanbars on page 105](#) and [Calibrate the scanner on page 106](#). If calibration ended without errors, try to scan or copy again.
3. If the problem persists, proceed to analyze patterns A and G in the diagnostic plot, if you see some color differences between left and right sides of the bars for neutral and vivid colors, call HP support and report “small color differences between adjacent ”. Otherwise, if you see color differences for vivid colors but not for neutral colors, see [Clipping in dark or light areas on page 146](#). If necessary, see also [Grain in area fills when scanning plain paper on page 142](#).

## Vertical light lines at the intersection between scanner scanbars

This problem can be found when scanning large uniform area fills which are made of some light color. You sometimes find light vertical bands (around 0.5 cm wide) at the intersection between two scanbars, as in this example. Please note the black arrow indicating the scanning direction in this example.



### Actions

1. Repeat the scan or copy, rebooting the printer and setting the background color removal to Off or turning the original 90 degrees before scanning it again.
2. If the problem persists, clean and calibrate the scanner as indicated in [Clean the scanner scanbars on page 105](#) and [Calibrate the scanner on page 106](#). Then proceed to analyze pattern number B of the diagnostic plot at the intersections between scanbars. The example below shows a good result on the left and a bad result on the right: the latter has light vertical banding 0.5 cm wide at the intersection between two scanbars.



If you see the kind of result shown on the right, call HP support and report “vertical light bands in area fills at the intersection between scanbars, after calibrating the scanner”.

## Variable line thickness or missing lines

When scanning some CAD plots at low resolution, mostly when working with grayscale or black-and-white prints that contain very thin lines, you may see a variation in line thickness, or even some missing lines, in some places:

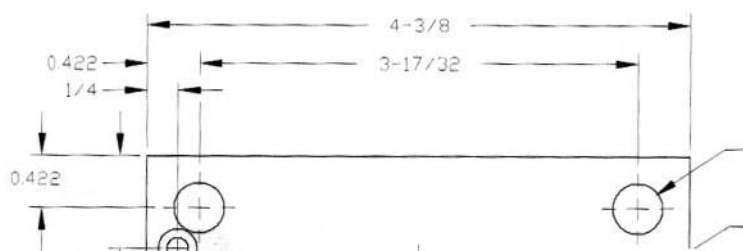

### Actions

1. Repeat the scan or copy using a higher resolution (600 dpi). You should also set **Background color removal** to **Off**, or, for copying, set the content type to **Mixed**. You might also deactivate the automatic de-skew as explained in [A copied or scanned image is very skewed on page 154](#). In case you were working in black-and-white mode, we recommend using grayscale instead.
2. If the problem persists, turn the original plot 90 degrees before scanning it again.
3. If the problem persists, clean and calibrate the scanner as indicated in [Clean the scanner scanbars on page 105](#) and [Calibrate the scanner on page 106](#).
4. If the problem persists, see [Defocus, blurring and fading colors on page 149](#).

## Inaccurately reproduced colors

You have to deal with several variables if you want perfect color matching between the original you are scanning and the copy or scanned file you obtain as a result. If you find undesired colors in cases like the example shown below (original on the left, scanned image on the right), you can follow these guidelines.

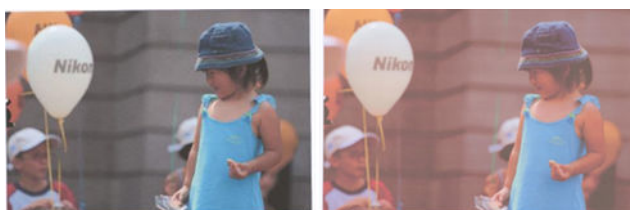

### Actions

1. When dealing with copies, you must take into account that good color matching between a given original and its copy can be achieved only if both are printed on the same type of paper. In the case of scanned files, good color matching can be achieved only if your monitor is color-calibrated or compliant with sRGB or AdobeRGB standards.
2. Reboot the printer and scan or copy again.
3. If the above conditions are met, you should also take into account that various scanner settings can affect the final color result, such as Lighter/Darker, background color or noise removal, content type and paper type. To obtain the best possible colors, set the Darker/Lighter to Normal, the **Background color and noise removal** to **Off**, set the Content Type to **Image** (only if copying), and do not select the Translucent Media. See [Scan settings on page 58](#) and [Copy settings on page 69](#).
4. For optimum color results, clean the scanbars (see [Clean the scanner scanbars on page 105](#)) and calibrate the scanner as indicated in [Calibrate the scanner on page 106](#).
5. Avoid placing the scanner in direct sunlight or near sources of heat or cold.

## Color fringing

The problem called “color fringing” occurs when the scanner is affected by incorrect paper advance and/or miscalibration. Nevertheless, some amount of color fringing is unavoidable, especially at high scanning speeds. It can be seen at the borders of sharp black text over a white background, as in the example below (original on the left, scanned image on the right). Please note the black arrow indicating the scanning direction.



### Actions

1. Repeat the scan after increasing the scanner's resolution (choose 300dpi or higher quality if scanning, Best if copying). Turn your original 90 degrees, if possible, before scanning it again.
2. If the problem persists, clean and calibrate the scanner as indicated in [Clean the scanner scanbars on page 105](#) and [Calibrate the scanner on page 106](#).
3. If the problem still persists, you can diagnose this issue by analyzing the E patterns of the diagnostic plot. The black horizontal lines appear slightly colored at the top and bottom of each end (in the example on the right, below). Normally, they look red at the top and blue or green at the bottom, but it could be the other way around.



If you see this effect, call HP support and report “color fringing problem after calibration”.

## Clipping in dark or light areas

Sometimes you may see that the scanned file or copy of one of your plots has lost detail in light or dark areas (or both), as in the example below: original on the left, scanned image on the right.



Image © www.convincingblack.com, reproduced with permission.

### Actions

1. If you are making copies, and the original is printed on photographic paper, while you are copying it onto matte paper, this problem is to be expected. However, you can try to reboot the printer and set the

background color and noise removal to Off and also change the Lighter/Darker settings; this also applies if you see this problem in scanned files.

2. If the problem persists, repeat the scan or copy using a higher resolution (300 dpi or higher if scanning, Normal or Best if copying). Set the content type to **Image** (if copying).
3. If the problem persists, recalibrate the scanner as indicated in [Calibrate the scanner on page 106](#). Make sure you clean the maintenance sheet before calibrating the scanner, and check that the maintenance sheet is not damaged (if so, reprint it as explained in [The scanner diagnostic plot on page 155](#). Re-scan your original after the calibration is completed.
4. If the problem persists, analyze patterns M (0, 1 and 2 modules) of the diagnostic plot. If you can distinguish lightness steps beyond the upper and lower specified thresholds, then the scanner is fine. Here you can see some examples of correct and incorrect functioning.

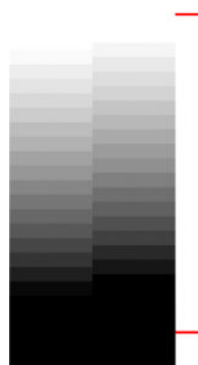
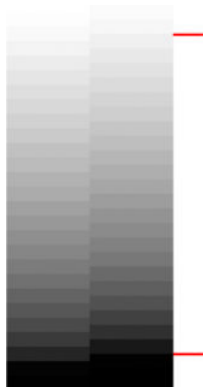

If your scanned pattern looks like the incorrect one on the right, whether the clipping is in dark and/or light areas, call HP support and report “Clipping in dark/light areas”.

## Flare in the image when scanning glossy originals

If the scanner is miscalibrated, or if the original plot you are trying to scan is very glossy or reflective, you can sometimes find flare in the scanned image, as in the following example: original on the left, scanned image on the right.

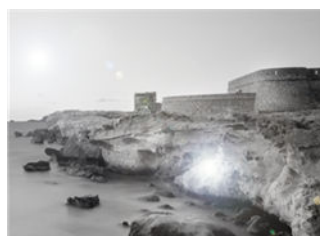

Image © www.convincingblack.com, reproduced with permission.

## Actions

1. Clean the original and the scanner's glass plate, then scan again. See [Clean the scanner scanbars on page 105](#)
2. If the problem persists, recalibrate the scanner as indicated in [Calibrate the scanner on page 106](#). Re-scan your original after the calibration is completed.
3. If the problem persists, see [Clipping in dark or light areas on page 146](#).

## Vertical red and green bands over white or black background

If the scanner has not been calibrated for a long period of time, or if the last calibration failed, you can sometimes see defects like the following. Please note the black arrow indicating the scanning direction in this example: original on the left, scanned image on the right.

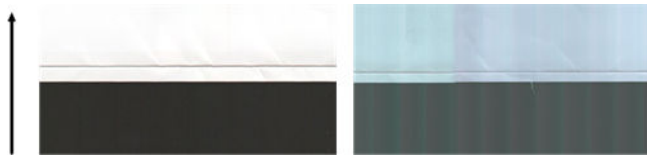

## Actions

1. First, reboot the printer and re-scan or copy. Clean and calibrate the scanner as indicated in [Clean the scanner scanbars on page 105](#) and [Calibrate the scanner on page 106](#). If the calibration failed, proceed as stated in [Calibrate the scanner on page 106](#). However, if the calibration ended correctly, scan your original again and check that the colored vertical bands have disappeared.
2. If the problem persists, call HP support and report “vertical red/green bands after calibration”.

## Vibration

If your printer is not properly placed on a flat surface, or if the scanner lid does not close correctly, you may sometimes find that the scanned image suffers from vibration, as in the following example: original on the left, scanned image on the right.



1. Make sure that the scanner is placed on a flat surface and the scanner lid is correctly closed. Scan your original again.
2. If the problem persists, change (increase or decrease) the scanning resolution and re-scan your original. We also recommend turning the original 90 degrees before scanning it again.
3. If the problem persists, analyze pattern D of the diagnostic plot. If you see the problem shown on the right, call HP support and report a “vibration problem”.

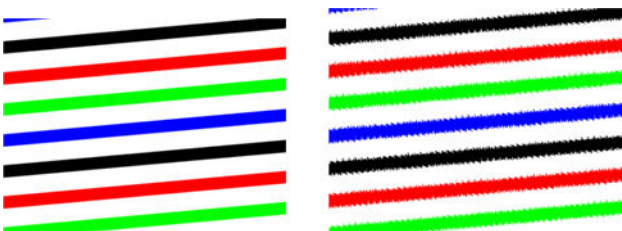

## Defocus, blurring and fading colors

CIS technology scanners are tuned to work at a fixed focal distance, and they are very sensitive to small variations in the position of the original with respect to the scanner glass plate. If the scanner lid is not properly closed, or if the original has deep wrinkles or texture, you may sometimes find problems as in the following example (on the right), where the scanned image is blurred and colors are faded.



### Actions

1. Check the scanner lid is properly closed. Open and close the scanner lid by pushing it down until you hear a click. Then calibrate the scanner as indicated in [Calibrate the scanner on page 106](#) and reboot and repeat your scan.
2. If the problem persists, repeat the scan or copy using a higher resolution (300dpi or more if scanning, Normal or Best if copying). You should also set background color removal to Off, or set the content type to **Mixed**, if copying.

3. If the problem persists, analyze pattern F in modules 0, 1 and 2 of the diagnostic plot. A correct example is given below, followed by two incorrect examples. Note that there is a black ring near the center of pattern F. In this step, you must look at the region near the black ring. If you can see discontinuities in the black and white lines, call HP support and report a “defocus or blurring” error.

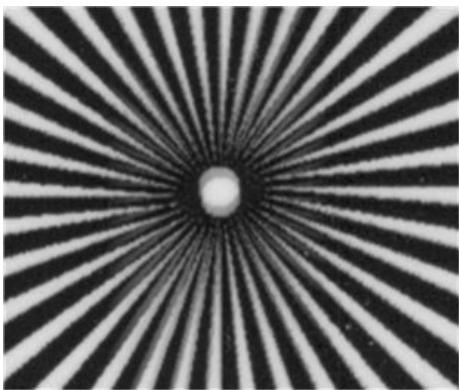
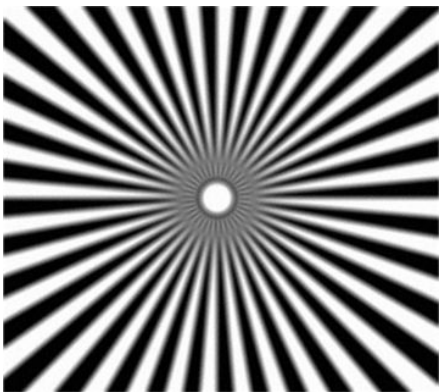
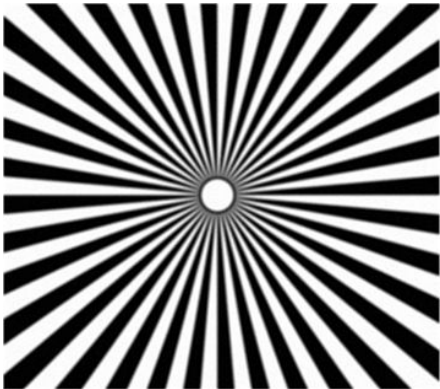

## Incorrect paper advance, skew during scanning, or horizontal wrinkles

You may encounter problems with some thick glossy originals being moved through the scanner’s paper path. In some cases, the original may become skewed during the scanning process.

If some of the paper rollers are not working correctly, you may find small horizontal wrinkles in the scanned image, due to the paper being stuck in some regions while not in others.

## Actions

1. Turn your original 90 degrees and repeat your scan.
2. If the problem persists, open the scanner lid. Clean the feed wheels (small black rubber) and the pressure sliders (wide white plastic). If you find dust particles or objects that obstruct the movement of the pressure sliders, try to remove them, then close the scanner lid and repeat your scan.
3. If the problem persists, restart the scanner by turning it off and on again. If you find an error message on the front panel during this operation, call HP support and report the error message. If no error message appears, try repeating your scan.
4. If the problem persists, analyze patterns D, K and L of the diagnostic plot. The plot should look like this:



If you see an image resembling the incorrect examples below, call HP support and report an “incorrect paper advance” problem.



## Vertical black band 30 cm wide

Your scanner contains various scanner scanbars, each of which covers an area 30 cm (12 in) wide. If one of the modules fails, and the scanner hardware check does not detect the failure, you may see a black vertical band, corresponding to the area covered by a single scanbar, in your scanned image or copy. Here is an example (on the right). Please note the black arrow indicating the scanning direction in this example.



Original Scan affected by a failing scanbar

## Actions

1. Restart the scanner by turning it off and on again. If you find an error message on the front panel during this operation, call HP support and report the error message. If no error message appears, try repeating your scan.
2. If the problem persists, try to calibrate the scanner as indicated in [Calibrate the scanner on page 106](#). If this operation fails, call HP support with the error code given on the front panel. If no error code appears, try to repeat your scan.
3. If the problem persists, call HP support and report a “vertical black band 30 cm wide”.

## The scanner damages some originals

HP is aware that this scanner may cause vertical scratches on inkjet originals on thick glossy paper. Very thin tracing paper or old originals may also be damaged. This is because CIS technology requires the original to be held down with high pressure to obtain accurate results and avoid blurring and defocus problems.

If the original you intend to scan is valuable, and if it belongs to one of the types described above (inkjet-printed, thick, glossy original or old/thin/tracing paper original), HP recommends using a CCD scanner.

## Completely wrong colors

If some of the LEDs used for illumination in the scanner scanbars are failing, or the last calibration did not work correctly, although no error message was given on the front panel, you may experience some completely wrong colors in your scanned images, as in the example below: original on the left, scanned image on the right.

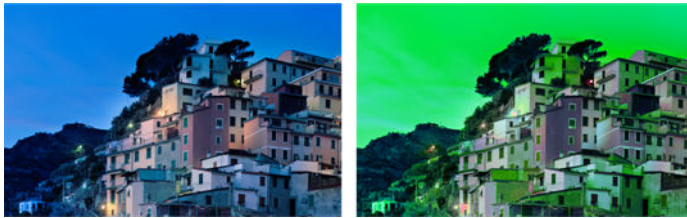

1. Restart the scanner by turning it off and on again. If you find an error message on the front panel during this operation, call HP support and report the error message.
2. If no error message appears on the front panel during the restart process, try to calibrate your scanner, as indicated in [Calibrate the scanner on page 106](#), once it is fully functional. If some error message appears on the front panel, call HP support and report the error, adding that you found it after seeing “completely wrong colors in the scanned image”.
3. If calibration succeeded, reboot and repeat your scan and check the colors.
4. If the colors are still wrong, analyze the whole diagnostic sheet. Check that you find completely wrong colors in the area corresponding to just one of the scanbars, as in the following figure. If so, call HP support and report “completely wrong colors after calibration”, and report the letter of the scanbar that is failing (module A in the example).

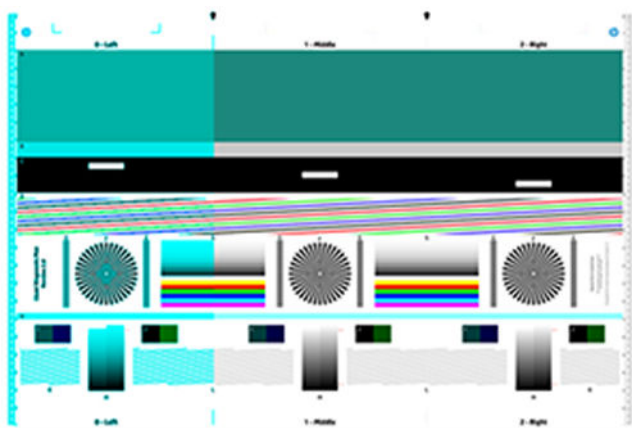

If all the modules are failing, call HP support and report that.

## Vertical distortion

If the lid sensor of the scanner fails, the scanner cannot detect when the lid is open. Hence, you can start a scan, and at some point find that the pressure sliders do not move the original through the scanner paper path. You may see images like the following when this happens (original on the left, scanned image on the right). Please note the black arrow indicating the scanning direction in these examples.

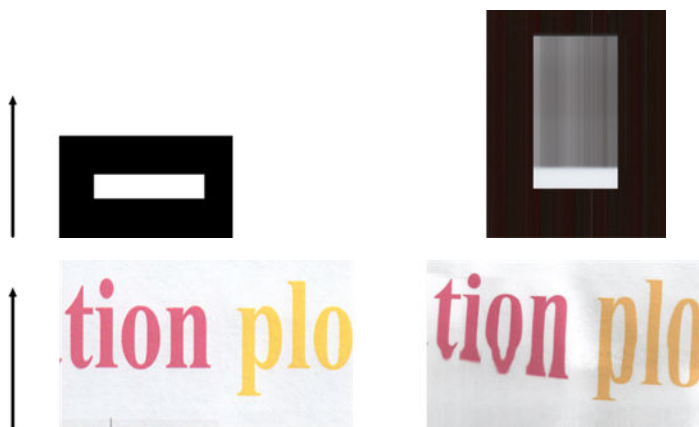

#### Actions

- ▲ Open and close the scanner lid by pushing it down until you hear a click. Then repeat your scan and visually check that the original advances correctly through the scanner path. If not, call HP support and report an “incorrect paper advance” error. Remember that your scanner is not intended to work with originals thicker than 0.75 mm (29 mil).

## Object replication (ghosting)

This error very rarely appears in CIS scanners. However, you can occasionally find image defects like the following: original on the left, scanned image on the right.



Image © www.convincingblack.com, reproduced with permission.

#### Actions

1. Restart your printer. Then calibrate the scanner, as indicated in [Calibrate the scanner on page 106](#), and repeat your scan. Turn the original 90 degrees if possible before re-scanning. You can also try modifying the Lighter/Darker setting.
2. If the problem persists, analyze pattern C, modules 0, 1 and 2, of the diagnostic plot. Call HP support and report an “object replication” issue if you see the kind of error shown on the right.



## Clipping or incorrect scale factor when down-scaling in copies and prints

When doing copies or prints (from USB, Embedded Web Server, or printer driver), the scaling setting is available with various possible options. If you are experiencing problems related to border clipping, or it seems that your print has lost the scale-factor adjustment, please read this section carefully in order to select the best value for the scaling setting in future jobs.

- **Custom (Precise scaling):** In this case, the content of the original image is scaled by the percentage factor that you have selected. For example, in an original CAD image with a 1:100 scale, if user selects scale to 50%, the printed plot will have an accurate scale of 1:200. Nevertheless, in the case of down-scalings when selecting a fixed percentage, some clipping of the marginal content of the plot may occur, as it is impossible for the printer to print up to the borders of the paper.
- **Fit to (Scale to fit into page size):** In this case, the content of the original image is scaled by the percentage necessary to make sure that all the content is correctly printed and no clipping occurs. Nevertheless, in the case of down-scalings when selecting fit to page, the scale-factor adjustment may not be an integer divisor of the original. For example, in an original CAD plot with a 1:100 scale on A2 paper size, if user selects scale to fit on A3 paper size, the scaling factor will not be exactly 50% and the scale of the printed plot will not be 1:200 exactly. However, the plot will be printed completely without clipping any content.

## Incorrect edge detection, mostly when scanning tracing paper

Tracing or translucent papers can be scanned with good results, although totally transparent papers are not supported. Nevertheless, the resulting image may have extra margins or some clipping of the content in some situations when detection of the edge of the paper is not accurate, which may also happen when scanning plain paper if the glass plate is dirty. In order to avoid these undesired effects, please follow these recommendations.

### Actions

1. Carefully clean the scanner's glass plate and the original to be scanned with a cloth. Turn the original 90 degrees if possible and re-scan it afterwards. Remember to select **Translucent** as the paper type at the scanner if your original is translucent.
2. If the problem persists, please calibrate your scanner, and re-scan your original again afterwards.
3. If the problem persists in the case of translucent paper, attach a sheet of white paper to the back of the original to be scanned.

## A copied or scanned image is very skewed

Originals are often loaded into the scanner with some degree of skew. In order to correct for this unavoidable problem, the scanner has a built-in automatic de-skew algorithm, which measures the skew in the original and rotates the scanned image so that the result is perfectly straight. However, in some cases the de-skew algorithm may increase the skew rather than correcting it. In other cases, the skew is so bad that it cannot be automatically corrected.

To load the original with minimum skew, grasp the original with the image facing up and your hands at left and right edges. You are recommended to avoid resting your hands or the original on the scanner's input tray. Push the original into the scanner insertion slot until you feel the whole top border of the original pressing against the scanner rubber rolls, which will load the original after a delay of 0.5 seconds. Now you can take your hands off the original. If you are not happy with the way the scanner has grabbed your original, you can touch  and try again.

The action of the automatic de-skew algorithm can be deactivated by touching , then **Scan preferences** or **Copy preferences** (you might want to deactivate it in one case but not in the other). You can also deactivate the automatic de-skew from the **Settings** button at every new scanner job.

---

## 18 The scanner diagnostic plot

- [Prepare the printer and the paper to print the diagnostic sheet](#)
- [Visual check for errors while printing the diagnostic sheet](#)
- [Scan or copy the diagnostic plot](#)
- [Monitor calibration](#)
- [Save the diagnostic plot for future use](#)

## Prepare the printer and the paper to print the diagnostic sheet

Turn on your printer and wait until it is functioning. Then select the paper on which the diagnostic plot is going to be printed (you can reuse the diagnostic plot any time in the future, if it is saved carefully). Ideally, the diagnostic plot should be printed on heavyweight paper. Please do not use recycled or tracing paper to print this plot. The size of the diagnostic plot is 610 × 914 mm (24 × 36 in). It can be printed on any 914 mm (36 in) landscape or 610 mm (24 in) portrait paper roll. You can also use a single sheet that is at least 610 × 914 mm (24 × 36 in).

You can print the diagnostic plot from the front panel: touch , then **Internal prints** > **Scanner IQ plot** or **Image Quality Maintenance** > **Scanner IQ plot** > **Printer maintenance** > **Scanner Diagnostic**.

## Visual check for errors while printing the diagnostic sheet

Once the diagnostic plot is printed, the first step is to check that all the patterns included in it are correctly printed. The diagnostic plot, if printed correctly, should look like this:

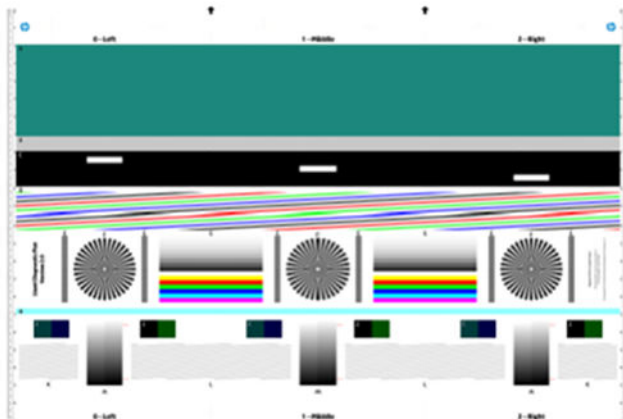

Some of the most common defects that may appear in a printed diagnostic plot are described below. If you find any of these problems, you should follow the recommended recovery procedure. See the [Troubleshooting print-quality issues on page 126](#). Once the printer has been diagnosed and it is working correctly, you can reprint the diagnostic sheet as described in [Prepare the printer and the paper to print the diagnostic sheet on page 156](#).

### Resolution

By looking at pattern F you may find problems with the printer's resolution for the loaded paper. Usually, this test does not reveal a printer problem, but a defect in the paper, which may not be suitable for printing the diagnostic sheet with the required quality.

Here is what you should see if all is well, followed by two defective examples.

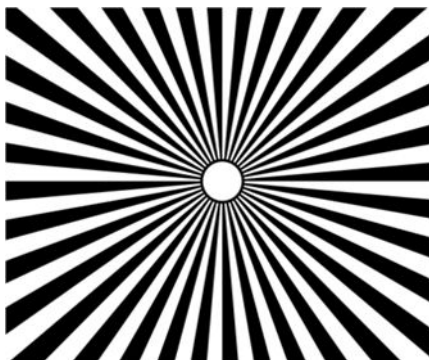

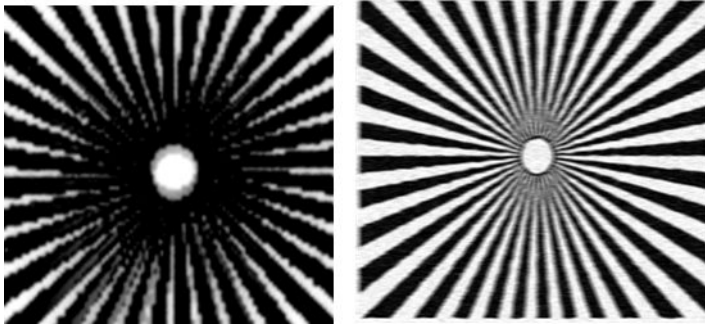

## Alignment

Looking at patterns D, K, and L, you may find problems with the printer's printhead alignment, which can cause defects such as the following.

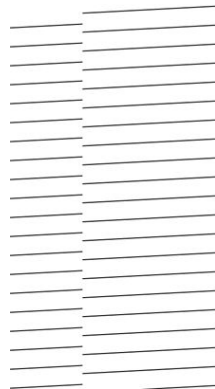
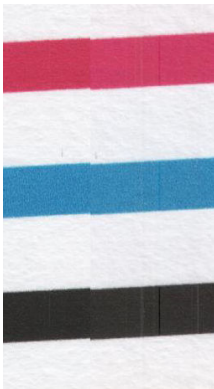

Additionally, misalignment problems can be seen in patterns D and G in the form of color fringing (which is exaggerated below, on the right). That is, the limits between two strong colors are not well defined or a third color appears between them.



Finally, a special pattern for checking the printer's printhead alignment can be found at the top left of the diagnostic sheet. This pattern has no number as it is not used for scanner checking. It is made of three colored crosses that may be used to identify the problem in question. The correct pattern is shown on the left, an example of misalignment on the right.



## Loss of shadow or highlight details

Looking at pattern H, you may find a problem with the printer or the paper. If you can distinguish lightness steps beyond the upper and lower specified thresholds, then the printer is fine. Here you can see examples of correct functioning on the left, incorrect on the right.

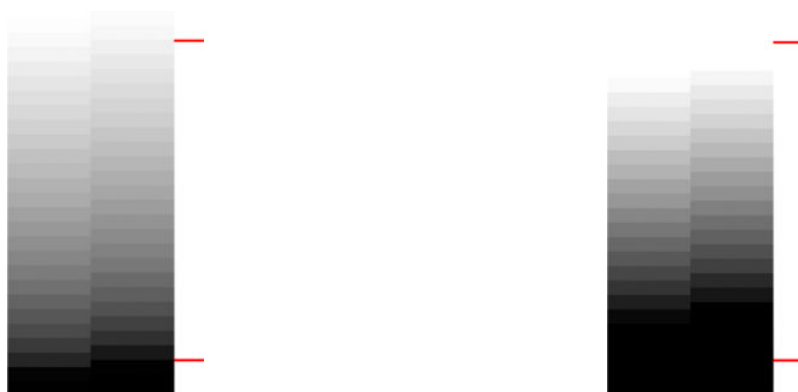

If the printer does not pass this test, you should check that you have correctly selected the paper type and the Best quality.

## Printer banding

Looking at patterns A, B, and C, you can see vertical banding problems. See the [Horizontal lines across the image \(banding\) on page 127](#).



## Streaks

Looking at patterns A, B, C, G and H, you may find vertical streaks as in the examples shown below, if the printer's printheads are not working correctly. Replacing the printhead for the color showing the streaks may solve the problem.

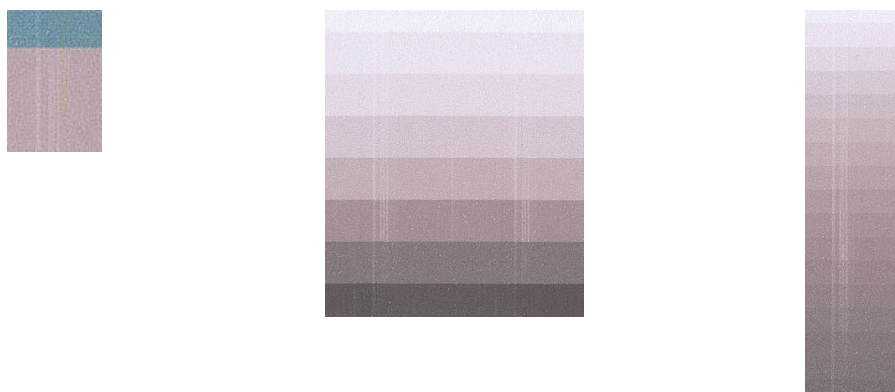

## Grain

Looking at patterns A, B, and C, you may find problems in the printer's paper advance or the printheads that cause visible grain in area fills. The following examples show this defect: original on the left, printed image on the right.



## Scan or copy the diagnostic plot

There are two options for evaluating the diagnostic plot: scanning into a JPEG file, or copying onto paper. We recommend using the scan option, so that the generated file can be analyzed more easily by a remote support engineer if necessary. If you decide to scan the plot, first adjust your computer's monitor as described in [Monitor calibration on page 159](#). Once you have scanned the diagnostic plot, please remember to open the scanned file in any image viewer software and select a zoom of 100% for correct visual evaluation of patterns.

If you decide to copy, make sure that a paper roll at least 36 in (914 mm) wide is loaded in the printer. Ideally, the same type of paper used to print the diagnostic plot should be used for copying it.

These are the settings that you should select:

### Scan

- Resolution: 600 dpi
- File type: JPG
- Compression: medium
- Paper type: photo or matte, according to the paper used to print the diagnostic plot. Use photo if in doubt.

### Copy

- Content type: Image

Load the diagnostic plot into the scanner input tray, making sure that the printed side of the plot is facing up. The black arrows on the diagnostic plot indicate the direction of loading. Make sure that the diagnostic plot is loaded without skew, and it is centered (that is, it covers the whole scanner area).

Once you have scanned the diagnostic plot (in case you selected the scan option), please remember to open the scanned file in any image viewer software and select a zoom of 100% for correct visual evaluation of patterns.

## Monitor calibration

The monitor on which the plot is going to be evaluated should ideally be calibrated. As this is not always feasible, we propose here to follow an easy procedure for adjusting the brightness and contrast of the monitor in order to see the patterns correctly.

Adjust the brightness and contrast of your monitor until you can see a difference in lightness between these two squares:



Now you are ready to check each pattern individually.

## Save the diagnostic plot for future use

We recommend saving the diagnostic plot for future use.

---

# 19 Troubleshooting ink cartridge and printhead issues

- [Cannot insert an ink cartridge](#)
- [Ink cartridge status messages](#)
- [Cannot insert the printhead](#)
- [Cannot connect the tubes to the printhead](#)

## Cannot insert an ink cartridge

1. Check that you have the correct type of cartridge (model number). See [Order ink supplies on page 109](#).
2. Check that the colored label on the cartridge is the same color as the label on the slot.
3. Check that the cartridge is correctly oriented, with the letter or letters marking the cartridge label right-side up and readable.

---

 **CAUTION:** Never clean inside the ink cartridge slots.

---

## Ink cartridge status messages

To check the status of ink cartridges, see [Check ink cartridge status on page 92](#).

These are the possible ink cartridge status messages:

- **OK:** The cartridge is working normally, with no known problems.
- **Missing or Damaged:** There is no cartridge present, or it is not correctly connected to the printer (shown with an X on the status screen).
- **Low:** The ink level is low.
- **Out of ink:** The cartridge is empty.
- **Non-HP ink cartridges installed:** The cartridge is not a genuine HP cartridge.
- **Incompatible:** The cartridge is incompatible with this printer.

## Cannot insert the printhead

1. Check that you have the correct type of printhead (model number). See [Order ink supplies on page 109](#) to check corresponding model number.
2. Check that you have removed the orange protective cap from the printhead.
3. Check that the printhead is correctly oriented.

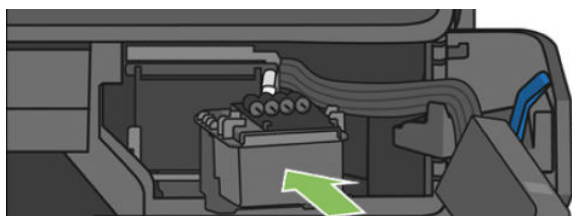

4. Check that you have correctly latched the printhead (white latch), see [Replace the printhead on page 98](#).

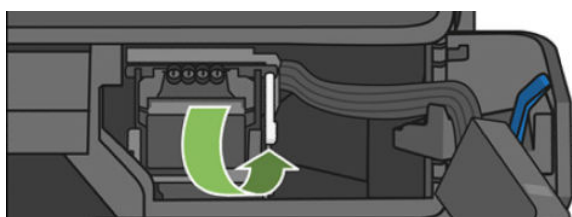

## Cannot connect the tubes to the printhead

1. Check that the printhead is correctly inserted. See [Cannot insert the printhead on page 163](#).

2. Check that the tubes connector lever (blue) is up before connecting the tubes connector.

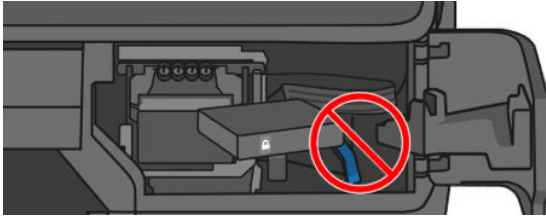
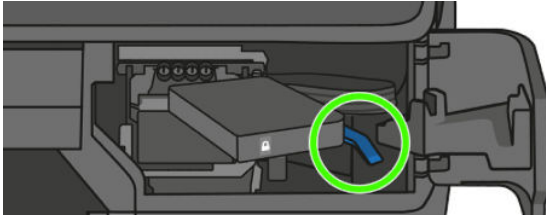

---

## 20 Troubleshooting data communication issues

- [Communication failures between computer and printer](#)
- [Wired network issues](#)
- [Wireless network issues](#)
- [Mobile printing and web services issues](#)
- [The network configuration page](#)

## Communication failures between computer and printer

Some symptoms are:

- The front-panel display does not show the **Printing** message when you have sent an image to the printer.
- Your computer displays an error message when you are trying to print.
- Your computer or printer hangs (stays idle), while communication is taking place.
- Your printed output shows random or inexplicable errors (misplaced lines, partial graphics etc.)



To solve a communication problem:

- Ensure that you have selected the correct printer in your application, see [Printing on page 43](#).
- Ensure that the printer works correctly when printing from other applications.
- Remember that very large prints may take some time to receive, process and print.
- If the printer is connected to a network, check the printer connectivity status: the printer should have an IP address and it should match the IP address specified in the printing computer. If the addresses do not match, then configure it correctly; if the issue persists, check your network configuration.
- Try another interface cable.
- If the printer is connected to a wireless network, you can request a diagnostic report from the front panel: swipe down the dashboard and touch , then touch **Print details**. Alternatively, try moving the printer closer to the wireless router, or try connecting the printer by wired network.

When a network device automatically configures itself by receiving an IP address from the DHCP service, this IP address may change from the last time the device is powered off to the next time it is powered on, which may lead to the device being shown as "offline" when driver port settings are configured with the original IP address. There are at least three possible ways to avoid this:

- Increase the lease time of your DHCP server device.
- Set a fixed IP address for your printer that will not be changed by DHCP.
- Configure the printer and driver to refer to the hostname instead of the numeric IP address.

To set a fixed IP address for the printer:

1. Go to the front panel, swipe down the dashboard and touch  or .
2. At the bottom of the screen, touch **Settings** > **Advanced setup** > **IP settings**, and enter the IP address, the subnet mask, and the gateway (those settings should be provided by your network administrator).

To use the hostname instead of the numeric IP address:

1. Go to the front panel, swipe down the dashboard and take note of the IP address and the hostname (HPXXXXXX format).
2. If your computer is running Windows, go to **Control Panel** > **Printers**, right-click the printer and select **Properties** > **Ports** > **Configure Port**, and in the Printer name or IP address field enter the hostname.

## Wired network issues

If you are unable to install the HP software provided with the printer, check that:

- All cable connections to the computer and the printer are secure.
- The network is operational and the network hub is turned on.

- All applications, including virus protection programs, spyware protection programs, and firewalls, are closed or disabled for computers running Windows.
- The printer is installed on the same subnet as the computers that use the printer.

If the installation program cannot discover the printer, print the network configuration page, and enter the IP address manually in the installation program. For more information, see [The network configuration page on page 170](#).

Though it is not recommended that you assign a static IP address to the printer, you might resolve some installation problems (such as a conflict with a personal firewall) by doing so. See [Communication failures between computer and printer on page 166](#)



## Network port created does not match printer IP address (Windows)

If you are using a computer running Windows, make sure that the network ports created in the printer driver match the printer's IP address.

1. Print the printer's network configuration page.
2. Click **Start**, point to **Settings**, then click **Printers** or **Printers and Faxes**.  
– or –  
Click **Start**, click **Control Panel**, then double-click **Printers**.
3. Right-click the printer icon, click **Properties**, and then click the **Ports** tab.
4. Select the TCP/IP port for the printer, and then click **Configure Port**.
5. Compare the IP address listed in the dialog box and make sure it matches the IP address listed on the network configuration page. If the IP addresses are different, change the IP address in the dialog box to match the address on the network configuration page.
6. Click **OK** twice to save the settings and close the dialog boxes.

## Wireless network issues

 **NOTE:** T730 & T830 printers support 2.4 GHz Wireless connection. 5 GHz is not supported

1. Make sure the wireless (802.11) light at the top left of the front panel is turned on .  
If the blue light is not lit, the wireless capabilities may not have been turned on. To turn on wireless, swipe down the dashboard, touch , then **Wireless settings** > **Wireless** > **On**.
2. Make sure that an Ethernet cable has not been connected to the printer. Connecting an Ethernet cable turns off the printer's wireless capabilities.
3. Restart components of the wireless network.  
Turn off the router and the printer, and then turn them back on in this order: router first and then the printer. If you still are unable to connect, turn off the router, printer, and your computer. Sometimes, turning off the power and then turning it back on can solve a network communication issue.
4. Run the Wireless Network Test.  
For wireless networking issues, run the Wireless Network Test. To print a Wireless Network Test page, swipe the dashboard and scroll down and touch , then **Settings** > **Print Wireless Network Test**. If a problem is detected, the printed test report includes recommendations that could help to solve the problem.

## Advanced wireless network troubleshooting

If you have tried the above suggestions and are still unable to connect to your printer to the wireless network, please try the following:

1. Make sure that your computer's wireless networking has been turned on. For more information, see the documentation that came with your computer.
2. If you are not using a unique network name (SSID), then it is possible that your computer could be connected to a nearby network that is not yours. The following steps can help you to determine whether your computer is connected to your network.

### Windows

- a. Click **Start**, click **Control Panel**, point to **Network Connections**, then click **View Network Status and Tasks**.

– or –

Click **Start**, select **Settings**, click **Control Panel**, double-click **Network Connections**, click the **View** menu, then select **Details**.

Leave the network dialog box open while you continue to the next step.

- b. Disconnect the power cord from the wireless router. The connection status of your computer should change to **Not Connected**.
- c. Reconnect the power cord to the wireless router. The connection status should change to **Connected**.

### Mac OS X

- ▲ Click the Wi-Fi icon in the menu bar at the top of the screen. From the menu that appears, you can determine if the AirPort is turned on and which wireless network your computer is connected to.

---

 **TIP:** For more detailed information about your AirPort connection, click **System Preferences** in the Dock, then click **Network**. If the wireless connection is working correctly, a green dot appears next to AirPort in the list of connections. For more information, click the **Help** button in the window.

---

If you are unable to get your computer connected to your network, contact the person who set up your network or the router manufacturer as there may be a hardware issue with your router or computer.

If you are able to access the Internet and are using a computer running Windows, you can also access HP Network Assistant at <http://support.hp.com/us-en/document/c01667669> for help in setting up a network (this website is available in English only).

3. Print the printer's Wireless Configuration page (see [The network configuration page on page 170](#)). After the page has been printed, check the Network Status and URL. The Network Status is **Ready** if the printer is actively connected to a network. The URL is the network address assigned to the printer by your router; you need it to connect to the printer's Embedded Web Server.
4. If you have established that the computer and the printer both have active connections to a network, you can check whether they are on the same network by trying to access the printer's Embedded Web Server (see [Access the Embedded Web Server on page 27](#)).
5. If you cannot access the Embedded Web Server and are sure that both the computer and printer have active connections to the same network, the firewall security software could be blocking communication. Temporarily turn off any firewall security software running on your computer, and try to access the Embedded Web Server again. If you can access it, try using the printer for printing.

If you are able to access the Embedded Web Server and use your printer with the firewall turned off, you need to reconfigure your firewall settings to allow the computer and printer to communicate with each other over the network.

If you are able to access the Embedded Web Server, but are still unable to use the printer even with the firewall turned off, try enabling the firewall software to recognize the printer.

6. If you have the HP software installed, you can check the printer's status from your computer to check whether the printer is paused or offline, preventing you from using it.

#### Windows

- a. Click **Start**, point to **Settings**, then click **Printers** or **Printers and Faxes**.  
– or –  
Click **Start**, click **Control Panel**, then double-click **Printers**.
- b. If the printers on your computer are not being displayed in Details view, click the **View** menu, then click **Details**.
- c. Do one of the following, depending on the printer status:
  - If the printer is **Offline**, right-click the printer, and click **Use Printer Online**.
  - If the printer is **Paused**, right-click the printer, and click **Resume Printing**.
- d. Try using the printer over the network.

#### Mac OS X

- a. Click **System Preferences** in the Dock, then click **Print & Fax**.
  - b. Select the printer, then click **Print Queue**.
  - c. If **Jobs Stopped** appears in the resulting window, click **Start Jobs**.
7. If you install the HP software a second time, the installer may create a second version of the printer driver in your Printers or Printers and Faxes folder (Windows only). If you have difficulties printing or connecting to the printer, make sure the correct version of the printer driver is set as the default.
    - a. Click **Start**, point to **Settings**, then click **Printers** or **Printers and Faxes**.  
– or –  
Click **Start**, click **Control Panel**, then double-click **Printers**.
    - b. Right-click the printer icon, and then click **Properties**, **Document Defaults**, or **Printing Preferences**.
    - c. On the **Ports** tab, look for a port in the list with a checkmark. The version of the printer driver that is connected wirelessly has **Standard TCP/IP Port** as the Port description, next to the checkmark.
    - d. Right-click the printer icon for the version of the printer driver that is connected wirelessly, and select **Set as Default Printer**.
  8. Try restarting the HP Network Device Support service (Windows only).
    - a. Delete any print jobs currently in the print queue.
    - b. On the desktop, right-click **My Computer** or **Computer**, then click **Manage**.
    - c. Double-click **Services and Applications**, then click **Services**.
    - d. Scroll down the list of services, right-click **HP Network Devices Support**, then click **Restart**.
    - e. After the service restarts, try using the printer over the network again.

If you are able to use the printer over the network, your network setup was successful.

If you still cannot use the printer over the network, or if you have periodic problems in doing so, your firewall may be interfering, or there may be a problem with your network configuration or router. Contact the person who set up your network or the router manufacturer for help.

## Add hardware addresses to a wireless access point (WAP)

MAC filtering is a security feature in which a WAP is configured with a list of MAC addresses (also called “hardware addresses”) of devices that are allowed to gain access to the network through the WAP. If the WAP does not have the hardware address of a device attempting to access the network, the WAP denies the device access to the network. If the WAP filters MAC addresses, then the printer’s MAC address must be added to the WAP’s list of accepted MAC addresses.

1. Print the network configuration page. For more information, see [The network configuration page on page 170](#).
2. Open the WAP's configuration utility, and add the printer's hardware address to the list of accepted MAC addresses.

## Mobile printing and web services issues

Please refer to HP Connected: <http://www.hpconnected.com> for any issues with HP ePrint.

## The network configuration page

If the printer is connected to a network, you can print a network configuration page to view the network settings for the printer. You can use the network configuration page to help troubleshoot network connectivity problems. If you need to call HP, it is often useful to print this page before calling.

To print the network configuration page from the front panel: swipe down the dashboard and touch , scroll down the menu then **Reports > Network Configuration Page**.

[illegible]

1. **General Information:** Shows information about the current status and active connection type of the network, and other information, such as the URL of the Embedded Web Server.
2. **802.3 Wired:** Shows information about the active wired network connection, such as the IP address, subnet mask, default gateway, and hardware address of the printer.
3. **802.11 Wireless:** Shows information about your wireless network connection, such as the hostname, IP address, subnet mask, default gateway, and server.
4. **Miscellaneous:** Shows information about more advanced network settings.

- **Port 9100:** The printer supports raw IP printing through TCP Port 9100. This HP-proprietary TCP/IP port on the printer is the default port for printing. It is accessed by HP software (for example, the HP Standard Port).
- **LPD:** Line Printer Daemon (LPD) refers to the protocol and programs associated with line-printer spooling services that may be installed on various TCP/IP systems.



**NOTE:** The LPD functionality can be used with any host implementation of LPD that complies with the RFC 1179 document. The process for configuring printer spoolers, however, might differ. See your system documentation for information about configuring these systems.

- **Bonjour:** Bonjour services (which use mDNS, or Multicast Domain Name System) are typically used on small networks for IP address and name resolution (through UDP port 5353), where a conventional DNS server is not used.
- **SLP:** Service Location Protocol (SLP) is an Internet standard network protocol that provides a framework to allow networking applications to discover the existence, location, and configuration of networked services in enterprise networks. This protocol simplifies discovery and use of network resources such as printers, Web servers, fax machines, video cameras, file systems, backup devices (tape drives), databases, directories, mail servers, and calendars.
- **Microsoft Web Services:** Enable or disable the Microsoft Web Services Dynamic Discovery (WS Discovery) protocols or Microsoft Web Services for Devices (WSD) Print services supported on the printer. Disable unused print services to prevent access through those services.



**NOTE:** For more information about WS Discovery and WSD Print, visit <http://www.microsoft.com/>.

- **SNMP:** SNMP (Simple Network Management Protocol) is used by network management applications for device management. The printer supports SNMPv1 protocol on IP networks.
- **WINS:** If you have a Dynamic Host Configuration Protocol (DHCP) server on your network, the printer automatically obtains its IP address from that server and registers its name with any RFC 1001 and 1002-compliant dynamic name services as long as a WINS server IP address has been specified.

5. **Connected PC(s):** Lists the computers connected to this printer, as well as the last time these computers accessed the printer.

---

## 21 Troubleshooting general printer issues

- [The printer does not start](#)
- [The printer does not print](#)
- [The printer seems slow](#)
- [The front panel is frozen](#)
- [Cannot access the Embedded Web Server](#)
- [Alerts](#)

## The printer does not start

If the printer does not start (the front panel is blank), hold down the **Power** key for a few seconds and check whether the Power LED turns orange while the key is held down.

- If you see no orange light, no power is reaching the printer; check that the power cord is correctly plugged in. If the problem persists, please call HP Support (see [HP Customer Care on page 177](#)) and explain that you have a problem with the power supply.
- If you see the orange light, wait for the printer to make a beeping sound.
  - Three beeps or no beeps means that the front panel is broken; call HP Support and explain.

## The printer does not print

If all is in order (paper loaded, all ink components installed and no file errors), there are still reasons why a file you have sent from your computer may not start printing when expected:

- You may have an electrical power problem. If there is no activity at all from the printer, and the front panel does not respond, check that the power cord is connected correctly and that there is power available at the socket.
- You may be experiencing unusual electromagnetic phenomena, such as strong electromagnetic fields or severe electrical disturbances, which can cause the printer to behave strangely or even stop working. In this case, turn off the printer using the **Power** key close to the front panel and unplug the power cord, wait until the electromagnetic environment has returned to normal, then turn it on again. If you still experience problems, please contact your customer service representative.
- You may not have installed in your computer the correct driver for your printer, see the *Assembly instructions*.
- If you are printing on a sheet, you must specify Printer Autoselect or Single-Sheet or Multi-Sheet Tray as the paper source in your printer driver.

## The printer seems slow

Here are some possible explanations.

- Did you set the print-quality to **Best** or **Max Detail**? Best-quality and maximum detail prints take longer.
- Did you specify the correct paper type when loading the paper? Some paper types require more time for printing; for example, photo and coated papers require more drying time between passes. To find out the printer's current paper type setting, see [View information about the paper on page 40](#).
- If your printer is connected by network, check that all components used in the network (network interface cards, hubs, routers, switches, cables) are capable of high-speed operation. Is there a lot of traffic from other devices on the network?
- If your printer is using a wireless network connection, try using a wired network or USB connection.
- Did you specify **Extended** drying time in the front panel? Try changing the drying time to **Optimal**.

## The front panel is frozen

If the front panel displays a fixed image, reboot the printer, and in case it persists, call HP Support (see [HP Customer Care on page 177](#)).

## Cannot access the Embedded Web Server

If you have not done so already, please read [Access the Embedded Web Server on page 27](#).



**NOTE:** If you connect directly to your printer with a USB cable, you cannot access the Embedded Web Server.

If you are using a proxy server, try bypassing the server and accessing the Web server directly.

- In Internet Explorer for Windows, go to **Tools > Internet Options > Connections > LAN Settings**, and check the **Bypass proxy server for local addresses** box. Alternatively, for more precise control, click the **Advanced** button and add the printer's IP address to the list of exceptions, for which the proxy server is not used.
- In Safari for Mac OS X, go to **Safari > Preferences > Advanced** and click the **Proxies: Change Settings** button. Add the printer's IP address or its domain name to the list of exceptions, for which the proxy server is not used.

If you still cannot connect, switch the printer off and back on with the **Power** key close to the front panel.

## Alerts

Your printer can communicate two types of alerts:

- **Errors:** Mainly alerting you to the fact that the printer is unable to work normally. However, in the printer driver, errors can also alert you to conditions that could ruin the print, such as clipping, even if the printer is able to print.
- **Warnings:** Alert you when the printer needs attention either for an adjustment, such as a calibration or for a possible unprintable situation, such as a preventive maintenance or low ink.

There are four different alerts communicators within your printer's system.

- **Front-panel display:** The front panel shows only the most relevant alert at a time. In the case of a warning, it disappears after a timeout. There are permanent alerts, such as "ink cartridge low on ink", that reappear when the printer becomes idle and there is not another more severe alert.
- **Embedded Web Server:** The upper-right corner of the Embedded Web Server window shows the printer status. If there is an alert in the printer, the status shows the alert text.
- **Driver:** The driver shows alerts. The driver warns about job configuration settings that may produce a problem in the final output. If the printer is not ready to print, it displays a warning.
- **HP Utility:** If the HP Utility is installed, alerts can be automatically displayed under Windows and Mac OS X: a new panel opens on your screen with a list of alerts for each printer. This display of alerts can be activated under Mac OS X through the HP Printer Monitor, or under Windows by the **Alerts Settings** in the HP Designjet Utility. You can also see the list of active alerts in the **Overview** tab of the HP Designjet Utility for Windows.

By default, error alerts (critical alerts) are always displayed and warning alerts (non-critical alerts) as displayed only when you are printing. If alerts are enabled and there is a problem that prevents a job from completing, you see a pop-up window, which explains the reason for the problem. Follow the instructions to achieve your required result.



**NOTE:** There are environments that do not support bidirectional communication. In those cases, alerts do not reach the job owner.

## 22 Front-panel error messages

Occasionally you may see one of the following messages appear on the front-panel display. If so, please follow the advice in the Recommendation column.

If you see an error message that does not appear here, and you feel in doubt about the correct response, or if the recommended action does not seem to solve the problem, contact HP Support. See [Contact HP Support on page 179](#).

### Text messages

Message	Recommendation
[Color] cartridge is very low on ink	Ensure that you have a new cartridge of the same color ready.
Depleted cartridges must be replaced to resume printing	Replace the cartridges as needed. See <a href="#">Replace an ink cartridge on page 93</a> .
One or more cartridges appear to be missing or damaged	Insert cartridges of the correct color as needed. See <a href="#">Replace an ink cartridge on page 93</a> .
Paper jam	See the User guide or follow the front panel instructions.
Paper width is smaller than the minimum size supported by the selected paper source. Load cancelled.	Remove the paper and load paper of the correct size.
Loaded paper is too wide. Manual unload required.	Remove the paper manually and load paper of the correct size.
Paper too far from lateral load line. Please try again.	Remove and reload the paper.
Please manually unload roll paper and try again.	Rewind the roll manually.
Single sheet is loaded with too much skew. Touch Eject to unload paper.	Remove and reload the paper.
The current job has been cancelled because the roll is out of paper. Load the roll and send the job again.	Load a new roll.
You are printing a multipage job. Load another sheet to continue printing or cancel the job.	Load another single sheet.
Multi-sheet tray is out of paper. Load paper in multi-sheet tray and touch OK to continue printing or cancel the job.	Load paper into the multi-sheet tray.
End of roll has been reached. It is not possible to load the roll.	Load a new roll.
Missing or failed printhead.	Remove and reinsert the same printhead, or try cleaning the electrical connections. If necessary, insert a new printhead. See <a href="#">Replace the printhead on page 98</a> .  <b>NOTE:</b> The error message does not permit returning to the home screen to start the printhead replacement. Instead, touch <b>Show more</b> .
Refilled or depleted cartridge detected	Check the cartridge.
There is not enough ink in the installed cartridges to complete the start-up routine. Replace indicated cartridges.	A new printhead has been inserted without a new set of ink cartridges. Replace the cartridges not marked as new. See <a href="#">Replace an ink cartridge on page 93</a> .

### Text messages (continued)

Message	Recommendation
Wrong file format.	The file format is incorrect or not supported. The printer cannot process the job, which will be discarded.
Out of memory.	The printer cannot complete the job. Resend the job, selecting <b>Send job as bitmap</b> in the driver: go to the <b>Advanced</b> tab, then <b>Document options &gt; Printer features</b> .
Scanner paper jam	Open scanner cover and clear the jam.
Scanner Dust detected	Scanner cleaning is recommended.
Scanner Out of memory	Scan at a lower resolution and / or Increase compression. See the User guide for more information.

### Numerical error codes

Error code	Recommendation
0001-0001	Restart the printer.
0081-0008	There may be a paper or carriage jam. Check and clear the paper path if necessary.
0001-0082	The battery of the real-time clock has expired; contact HP Support. See <a href="#">Contact HP Support on page 179</a> .
0021-0059, 0021-0017	Service station error. There may be a paper or carriage jam. Check and clear the paper path if necessary and restart the printer.
0021-0161	Service station error. Restart the printer.
0041-0017, 0042-0117	There may be a paper or carriage jam. Check and clear the paper path if necessary.
0079-0000	Restart the printer. If the problem persists, update the firmware.
0085-XXXX	Feeding paper problem. Restart the printer.
0086-0008	There may be a paper or carriage jam. Check and clear the paper path if necessary. Also clean the carriage encoder strip.
0009-XXXX	Scanner error. Restart the printer.

For any other error code, restart the printer. If the problem persists contact HP Support.

---

## 23 HP Customer Care

- [Introduction](#)
- [HP Professional Services](#)
  - [HP Support Center](#)
  - [HP Care Packs and Warranty Extensions](#)
  - [Installation Service with Network Setup](#)
- [Customer Self Repair](#)
- [Contact HP Support](#)
  - [Telephone number](#)

## Introduction

HP Customer Care offers award-winning support to ensure you get the most from your HP DesignJet, providing comprehensive, proven support expertise and new technologies to give you unique end-to-end support. Services include setup and installation, troubleshooting tools, warranty upgrades, repair and exchange services, phone and Web support, software updates and self-maintenance services. To find out more about HP Customer Care, please visit us at <http://www8.hp.com/us/en/large-format-printers/designjet-printers/support-services.html> or call us on the telephone (see [Contact HP Support on page 179](#)).

---

 **TIP:** By taking just a few minutes to register, you can improve your experience with HP and enjoy more efficient support. Click <http://register.hp.com/> to start. Also click <http://www.hp.com/go/alerts> to get connected with Designjet updates, including product fixes and enhancements.

---

## HP Professional Services

### HP Support Center

Enjoy a world of dedicated services and resources to ensure you always get the best performance from your HP DesignJet printers and solutions.

Join the HP community at the HP Support Center, your large-format printing community, for 24×7 access to:

- Multimedia tutorials
- Step-by-step how-to guides
- Downloads: the latest printer firmware, drivers, software, etc.
- Technical support: online troubleshooting, customer care contacts and more
- Workflows and detailed advice for completing various printing tasks from particular software applications
- Forums for direct contact with the experts, both HP and your colleagues
- Warranty tracking online, for your peace of mind
- Latest product information: printers, supplies, accessories, software, etc.
- Supplies Center for all you need to know about ink and paper

The HP Support Center can be found at <http://www.hp.com/go/T730/support> or <http://www.hp.com/go/T830/support>.

By customizing your registration for the products you have purchased and your type of business, and by setting your communication preferences, you decide the information you need.

### HP Care Packs and Warranty Extensions

HP Care Packs and Warranty Extensions allow you to extend your printer's warranty beyond the standard period.

They include remote support. On-site service is also provided if necessary, with different arrangements available based on the customer needs.

For more information on HP Care Packs, please visit <http://www.hp.com/go/carepackcentral>.

### Installation Service with Network Setup

The Installation Service unpacks, sets up and connects the printer for you.

This is one of the HP Care Pack services; for more information, please visit <http://www8.hp.com/us/en/large-format-printers/designjet-printers/support-services.html>.

## Customer Self Repair

HP's Customer Self Repair program offers our customers the fastest service under either warranty or contract. It enables HP to ship replacement parts directly to you (the end user) so that you can replace them. Using this program, you can replace parts at your own convenience.

### Convenient, easy to use

- An HP Support Specialist will diagnose and assess whether a replacement part is required to address a defective hardware component.
- Replacement parts are express-shipped; most in-stock parts are shipped the very same day you contact HP.
- Available for most HP products currently under warranty or contract.
- Available in most countries.

For more information about Customer Self Repair, see <http://www.hp.com/go/selfrepair>.

## Contact HP Support

HP Support is available to you by telephone. What to do before you call:

- Review the product functional specifications.
- Review the troubleshooting suggestions in this guide.
- Review the relevant driver documentation.
- If you have installed third-party software drivers and RIPs, see their documentation.
- If you call one of the HP offices, please have the following information available to help us answer your questions more quickly:
  - The product you are using (the product number and the serial number, found on the label at the back of the product)
  - If there is an error code on the front panel, note it down; see [Front-panel error messages on page 175](#)
  - The computer you are using
  - Any special equipment or software you are using (for example, spoolers, networks, switch-boxes, modems or special software drivers)
  - The cable you are using (by part number) and where you purchased it
  - The type of interface used on your product (network, Wi-Fi)
  - The software name and version you are currently using
  - If possible, print out the following reports; you may be asked to fax or mail them to the support center helping you: Configuration, Usage Report and “all pages above” from Service Information (see [Reports on page 14](#))

### Telephone number

Your HP Support telephone number is available on the Web: please visit [http://welcome.hp.com/country/us/en/wwcontact\\_us.html](http://welcome.hp.com/country/us/en/wwcontact_us.html).

---

## 24 Printer specifications

- [Functional specifications](#)
- [Mobile printing specifications](#)
- [Physical specifications](#)
- [Memory specifications](#)
- [Power specifications](#)
- [Ecological specifications](#)
- [Environmental specifications](#)
- [Acoustic specifications](#)
- [Wireless frequency bands](#)

# Functional specifications

## HP 728 ink supplies

HP 729 Printhead	One printhead
Ink cartridges	Cartridges containing 40 ml of ink: yellow, magenta, and cyan
	Cartridges containing 69 ml of ink: black
	Cartridges containing 130 ml of ink: yellow, magenta, and cyan
	Cartridges containing 300 ml of ink: black

## Paper specifications

	Minimum	Maximum
Roll width	279 mm (11 in)	914 mm (36 in)
Roll length		46 m (150 feet)
Roll diameter		100 mm (3.9 in)
914 mm (36 in) roll weight		6.2 kg (14 lb)
Sheet width	210 mm (8.27 in)	914 mm (36 in)
Sheet length	279 mm (11 in)	1676 mm (66 in)
Paper thickness		0.3 mm (0.01 in)
Paper weight	60 g/m <sup>2</sup>	280 g/m <sup>2</sup> (220 g/m <sup>2</sup> in multi-sheet tray)
Multi-sheet tray stacking capacity		5 mm height

## Printing resolutions (T730/T830)

Print quality	Maximum detail	Rendering resolution (ppi)	Printing resolution (dpi)
Best (glossy paper*)	On	1200 × 1200	2400 × 1200
	Off	600 × 600	1200 × 1200
Best (other papers)	Off	600 × 600	1200 × 1200
Normal	Off	600 × 600	1200 × 1200
Fast	Off	600 × 600	1200 × 1200
Econofast	Off	600 × 600	1200 × 1200

\* For a list of supported glossy papers, see [Order paper on page 109](#).

## Margins

Top, right and left margins	5 mm (0.2 in)
Bottom margin (trailing edge)	5 mm (0.2 in) (roll and multi-sheet tray)
	17 mm (0.67 in) (single sheet)

### Mechanical accuracy

±0.1% of the specified vector length or ±0.2 mm (whichever is greater) at 23°C (73°F), 50-60% relative humidity, on E/A0 printing material in Best or Normal mode with HP Heavyweight Coated Paper feed.

### Graphic languages supported

HP Designjet	Languages
T730/T830	HP PCL3GUI (Mac OS X), HP-GL/2 and HP RTL (Windows), CALS G4

## Mobile printing specifications

### Mobile printing

Mobile printing	Yes, directly from both iOS with AirPrint and Android with HP Print Service Plugin
Mobile devices supported by HP Mobile printing	Smartphones and tablets
Supported operating systems	iOS, Android, Windows
OS Versions	iOS from 7.0 and Android from 4.4, Windows any
Connectivity requirements	Printer and mobile device must use the same network
Supported file formats	PDF, JPEG

### Email printing

Mobile devices supported	Smartphones, tablets, PC
Supported operating systems	Any, as long as it has email
Connectivity requirements	Cloud connection
Cloud features	Remote printing through email
Supported file formats	PDF, JPEG, TIFF
Max file size	10 MB

### HP All-in-One Printer Remote app

Printing app	HP All-in-One Printer Remote app
Mobile devices supported	Smartphones, tablets, PC
Supported operating systems	iOS and Android
OS Versions	iOS from 7.0 and Android from 4.4
Connectivity requirements	Printer and mobile device must use the same network
Supported file formats	PDF, JPEG and also can be printed web pages, email attachments, Microsoft Office documents

## Physical specifications

### Printer physical specifications

	HP Designjet T730 Printer	HP Designjet T830 Multifunction Printer
Weight	48 kg (105.82 lb)	62.5 kg (137.79 lb)
Width	1402.5 mm (55.22 in)	1402.5 mm (55.22 in)
Depth	Minimum: 583.28 mm (22.96 in)	Minimum: 629.19 mm (24.77 in)
	Maximum: 896 mm (35.3 in)	Maximum: 896 mm (35.3 in)
Height	Minimum: 966 mm (38.03 in)	Minimum: 966 mm (38.03 in)
	Minimum without stand: 306 mm (12.05 in)	Minimum without stand: 306 mm (12.05 in)
	Maximum: 1155 mm (45.47 in) with trays open	Scanner open: 1060 mm (41.73 in) Maximum: 1155 mm (45.47 in) with trays open

## Memory specifications

### Memory specifications

HP Designjet	Memory
T730/T830	1 GB

## Power specifications

### Printer power specifications

Input Voltage	100–240 V ac $\pm$ 10%, auto-ranging
Frequency	50/60 Hz
Input Current Max	1200 mA
Typical Power	35 W

## Ecological specifications

This product complies with the WEEE Directive 2012/19/EU and RoHS Directive 2011/65/EU. To determine the ENERGY STAR and EPEAT registration status of your product model please visit <http://www.hp.com/go/ecolabels>.

## Environmental specifications

### Printer environmental specifications

Operating temperature	5 to 40°C (41 to 104°F)
Recommended operating temperature	15 to 35°C (59 to 95°F), depending on paper type
Storage temperature	–25 to 55°C (–13 to 131°F)
Recommended operating humidity	20 to 80% RH, depending on paper type
Storage humidity	0 to 95% RH

# Acoustic specifications

Printer acoustic specifications (declared according to ISO 9296).

## Printer acoustic specifications

Idle sound power level	< 3.4 B (A)
Operating sound power level	6.5 B (A)
Idle sound pressure at bystander position	< 16 dB (A)
Operating sound pressure at bystander position	48 dB (A)

# Wireless frequency bands

Printer is specified to work in the wireless frequency band of: 2.4 GHz (802.11b/g/n)

---

# Glossary

**Bonjour**

Apple Computer's trade name for its implementation of the IETF Zeroconf specification framework, a computer network technology used in Apple's Mac OS X from version 10.2 onwards. It is used to discover services available on a local area network. It was originally known as Rendezvous.

**Color accuracy**

The ability to print colors that match the original image as closely as possible, bearing in mind that all devices have a limited color gamut and may not be physically capable of matching certain colors precisely.

**Color consistency**

The ability to print the same colors from a particular print job from print to print and from printer to printer.

**Color model**

A system of representing colors by numbers, such as RGB or CMYK.

**Color space**

A color model in which each color is represented by a specific set of numbers. Many different color spaces can use the same color model: for instance, monitors generally use the RGB color model, but they have different color spaces, because a particular set of RGB numbers results in different colors on different monitors.

**Cutter**

A printer component that slides back and forth across the platen to cut the paper.

**ESD**

ElectroStatic Discharge. Static electricity is common in daily life. It is the spark when touching the car door, or the cling of clothing. Although controlled static electricity has some useful applications, uncontrolled electrostatic discharges are one of the main hazards to electronic products. Therefore, to prevent damage some precautions are needed when setting up the printer, or handling ESD sensitive devices. This type of damage may reduce the life expectancy of the device. One way to minimize uncontrolled ESDs, and therefore reduce this type of damage is by touching any exposed grounded part of the printer (mainly metal parts) before handling ESD sensitive devices (such as the printhead or ink cartridges). Additionally, to reduce the generation of electrostatic charge in your body try to avoid working in a carpeted area, and keep your body movements to a minimum when handling ESD sensitive devices. Also, avoid working in low humidity environments.

**Ethernet**

A popular computer networking technology for local area networks.

**Firmware**

Software that controls your printer's functionality and is stored semi-permanently in the printer (it can be updated).

**Gamut**

The range of colors and density values reproducible on an output device, such as a printer or monitor.

**Gigabit Ethernet**

An Ethernet network capable of transferring data at up to 1000,000,000 bits/second. Fast Ethernet interfaces are capable of negotiating slower speeds when required for compatibility with older Ethernet devices.

**Hi-Speed USB**

A version of USB, sometimes called USB 2.0, that can run 40 times faster than original USB, but is otherwise compatible with original USB. Most personal computers today use Hi-Speed USB.

**HP-GL/2**

HP Graphics Language 2: a language defined by HP to describe vector graphics.

**HP RTL**

HP Raster Transfer Language: a language defined by HP to describe raster (bitmap) graphics.

**I/O**

Input/Output: this term describes the passing of data between one device and another.

**ICC**

The International Color Consortium, a group of companies that have agreed on a common standard for color profiles.

**Ink cartridge**

A removable printer component that stores ink of a particular color and provides it to the printhead.

**IP address**

May mean an IPv4 address (most likely) or an IPv6 address.

**IPSec**

A sophisticated mechanism for providing network security by authenticating and encrypting IP packets sent between nodes on a network. Each network node (computer or device) has an IPSec configuration. Applications are usually unaware whether IPSec is being used or not.

**IPv4 address**

A unique identifier that identifies a particular node on an IPv4 network. An IPv4 address consists of four integers separated by full stops. Most networks in the world use IPv4 addresses.

**IPv6 address**

A unique identifier that identifies a particular node on an IPv6 network. An IPv6 address consists of up to 8 groups of hexadecimal digits separated by colons. Each group contains up to 4 hexadecimal digits. Only a few new networks in the world use IPv6 addresses.

**LED**

Light-Emitting Diode: a semiconductor device that emits light when electrically stimulated.

**MAC address**

Media Access Control address: a unique identifier used to identify a particular device on a network. It is a lower-level identifier than the IP address. Thus, a device may have both a MAC address and an IP address.

**Network**

A network is a set of connections that pass data between computers and devices. Every device is able to communicate with every other device in the same network. This allows data to be moved between computers and devices, and allows devices such as printers to be shared between many computers.

**Nozzle**

One of many tiny holes in a printhead through which ink is deposited onto the paper.

**Paper**

A thin, flat material made to be written or printed on; most commonly made from fibers of some kind which are pulped, dried and pressed.

**Platen**

The flat surface within the printer over which the paper passes while it is being printed on.

**Printer driver**

Software that converts a print job in a generalized format into data suitable for a particular printer.

**Printhead**

A removable printer component that takes ink of one or more colors from the corresponding ink cartridge(s) and deposits it on the paper, through a cluster of nozzles.

**Spindle**

A rod that supports a roll of paper while it is being used for printing.

**TCP/IP**

Transmission Control Protocol/Internet Protocol: the communications protocols on which the Internet is based.

**USB**

Universal Serial Bus: a standard serial bus designed to connect devices to computers. Your printer supports Hi-Speed USB (sometimes called USB 2.0).

**USB device port**

A square USB socket found on USB devices, through which a computer can control the device. For a computer to print to your printer using a USB connection, the computer must be connected to the printer's USB device port.

**USB host port**

A rectangular USB socket such as those found on computers. A printer can control USB devices that are connected to such a port. Your printer has two USB host ports, which it uses to control accessories and USB flash drives.

**Wi-Fi**

This term is used for any wireless local area network products that are based on the Institute of Electrical and Electronics Engineers' (IEEE) 802.11 standards.

---

# Index

- A**
  - access control 24
  - accessories
    - order 109
  - acoustic specifications 184
  - Acrobat, print from 75
  - alerts
    - errors 174
    - turn on and off 22
    - warnings 174
  - auto-off 28
  - AutoCAD, print from 77
  - automatic firmware update,
    - configure 22
- B**
  - banding problems 102
  - bin
    - output problems 124
  - black and white 51
  - blurred lines 129
  - brightness in front panel 28
- C**
  - calibration
    - scanner 106
  - cannot load paper 112
  - care of the printer 96
  - clean the platen 132
  - clean the printer 96
  - clipped at bottom 134
  - clipped image 134
  - color
    - fading 134
    - inaccurate 134
  - communication ports 9
  - components of printer 6
  - computer communication
    - printer/computer communications
      - issues 166
  - connect the printer
    - choose a method 16
    - general 16
    - Mac OS X network 17
    - Windows network 17
  - copy settings 69
  - copying 68
  - Customer Care 178
  - Customer Self Repair 179
  - cutter
    - on/off 41
- D**
  - draft printing 49
  - driver preferences 24
  - drying time
    - change 41
- E**
  - ecological specifications 183
  - economize
    - on ink 50
    - on paper 50
  - email notifications 22
  - Email printing 182
  - email printing 72
    - enable 12
  - Embedded Web Server
    - access 27
    - cannot access 174
    - language 27
  - environmental specifications 183
  - error messages
    - front panel 175
- F**
  - fading colors 134
  - features of printer 4
  - firmware update 104
    - configure automatic 22
  - front panel 10
    - brightness 28
    - language 27
  - front panel option
    - align printhead 98
    - auto power off 28
    - calibrate paper 102
    - clean printhead 97
    - enable cutter 41
    - firmware update 104
    - form feed 41
    - form feed and cut 41
    - print diagnostic image 96
    - replace printhead 99
    - reset ready paper calibration 103
    - screen brightness 28
    - select drying time 41
    - select I/O timeout 134
    - select language 27
    - sleep 28
    - unload roll 38
  - front view 6, 7
  - functional specifications 181
- G**
  - graininess 130
  - graphic languages 182
  - gray shades 51
  - grayscale 51
- H**
  - hard disk specification 183
  - HP All-in-one Printer Remote App 182
  - HP Care Packs 178
  - HP Customer Care 178
  - HP Designjet mobile printing 71
  - HP Installation 178
  - HP Start-Up Kit DVD 3
  - HP Support 179
  - HP Support Center 178
  - HP USB 3.0 to Gigabit Adapter 110
  - HP Utility
    - access 27
    - language 28
- I**
  - image problems
    - clipped at bottom 134

- clipped image 134
- missing objects 135
- PDF problems 136
- ink
  - economical use of 50
- ink cartridge
  - about 92
  - cannot insert 163
  - memory chip 92
  - order 109
  - replace 93
  - specification 181
  - status 92
  - status messages 163
- ink cartridge; usage information 92
- IP address 27
  - static 166
  - use hostname 166

## L

- language 27
- line length accuracy 130
- line thickness 128
- load paper
  - cannot load 112
  - general advice 33
  - multi-sheet tray 39
  - paper not in driver 114
  - roll cannot load 112
  - roll into printer 36
  - roll onto spindle 33
  - sheet 38
  - sheet cannot load 112
  - sheet cannot load from tray 113
- loading paper problems 112

## M

- maintenance kits 105
- margins 48
  - specification 181
- mechanical accuracy 182
- memory specifications 183
- Microsoft Office, print from 85
- misaligned colors 128
- Mobile printing 12, 71, 182
- mobile printing troubleshooting 170
- mobile specifications 182
- models, printer 4
- monitor
  - calibrate 159
- move the printer 103

## N

- network configuration page 170

- network folder
  - cannot access 137
  - configure 60
- network settings 28
- network troubleshooting, wired 166
- network troubleshooting, wireless 167

## O

- order
  - accessories 109
  - ink cartridges 109
  - paper 109
  - printhead 109

## P

- page size 46
- paper
  - advance 41
  - calibrate the paper advance 102
  - cannot load 112
  - cut after printing 124
  - economical use of 50
  - form feed 41
  - form feed and cut 41
  - incorrect out of paper 123
  - jam due to cut strip 123
  - loading error messages 113
  - maintenance 40
  - mismatch 115
  - not cut well 124
  - not flat 131
  - output problems in bin 124
  - paper not in driver 114
  - print on loaded paper 48, 115
  - printed on wrong paper 115
  - retained by printer 124
  - roll jammed 115
  - roll loose on spindle 124
  - scanner does not load original 124
  - scanner paper jam 124
  - select type 48
  - sheet jammed 121
  - size 46
  - sizes (max and min) 181
  - tray jammed 122
  - view information 40
- paper not in driver 114
- paper types 109
- PDF clipped 136
- PDF missing objects 136
- Photoshop, print from 82
- physical specifications 183

- platen cleaning 132
- ports 9
- power
  - on/off 12
- power specifications 183
- preferences, Windows driver 24
- print by email 72
- print from
  - printer driver 46
  - USB 44
- print quality
  - select 46
- print quality diagnostic report 96
- print-quality problems
  - banding 127
  - black ink comes off 132
  - blurred lines 129
  - discontinuous lines 129
  - edges darker than expected 133
  - edges stepped or not sharp 133
  - general 127
  - graininess 130
  - horizontal lines 127
  - inaccurate line lengths 130
  - ink marks 132
  - line thickness 128
  - misaligned colors 128
  - paper not flat 131
  - scratching 131
  - scuffing 131
  - stepped lines 128
  - vertical lines of different colors 133
  - white spots 133
- printer does not print 173
- printer does not start 173
- printer emulation 51
- printer models 4
- printer reports 14
- Printer security 30
- printer software 11
  - Mac OS X uninstall 19
  - Windows uninstall 17
- printer status 96
- printer's main components 6
- printer's main features 4
- printhead
  - about 94
  - align 98
  - cannot insert 163
  - clean; purge 97
  - order 109
  - replace 98
  - specification 181

printhead cleaner  
    specification 181  
printing 43

## Q

quality, high 49

## R

rear view 8, 9  
rescale a print 48  
roll paper  
    load 36  
    spindle load 33  
    unload 38

## S

safety precautions 2  
scale a print 48  
scan-quality problems  
    color differences between  
        scanbars 143  
    color fringing 146  
    completely wrong colors 152  
    damaged original 152  
    down-scaling 154  
    edge detection 154  
    flare from glossy originals 147  
    ghosting 153  
    grain in area fills 142  
    inaccurate colors 145  
    light color area fills missing 142  
    line discontinuities 140  
    out of focus 149  
    paper advance 150  
    random vertical lines 139  
    shadow/highlight clipping 146  
    too much skew 154  
    variable line thickness 145  
    vertical black band 30 cm wide  
        151  
    vertical distortion 152  
    vertical lines between scanbars  
        144  
    vertical red/green bands 148  
    vibration effect 148  
    wrinkles or folds 139  
scanner  
    calibration 106  
    can't access network folder 137  
    clean scanbars 105  
    diagnostic plot 155  
    slow scan 137  
scanning 52  
scratched prints 131

scuffed prints 131  
security 24  
settings  
    copy 69  
sheet paper  
    load 38  
    unload 39  
    use multi-sheet tray 39  
sleep mode wait time 28  
slow printing 173  
software 11  
software update 104  
specifications  
    acoustic 184  
    ecological 183  
    email printing 182  
    environmental 183  
    functional 181  
    graphic languages 182  
    hard disk 183  
    HP All-in-One Printer Remote  
        app 182  
    ink supplies 181  
    margins 181  
    mechanical accuracy 182  
    memory 183  
    mobile 182  
    mobile printing 182  
    paper size 181  
    physical 183  
    power 183  
    wireless frequency 184  
spindle 110  
    roll load 33  
statistics  
    ink cartridge 92  
stepped lines 128  
store the printer 103  
support services  
    HP Care Packs 178  
    HP Customer Care 178  
    HP Support 179  
    HP Support Center 178  
    printer installation 178  
    warranty extensions 178

## T

telephone number 179  
Transportation bag 110  
tubes  
    cannot connect 163

## U

unload paper  
    roll 38  
    sheet 39  
usage information stored in  
    cartridge 92  
using this guide 3

## W

warranty extensions 178  
Web Services  
    introduction 12  
    setup 24  
web services troubleshooting 170  
wireless frequency specifications  
    184