

210 mm

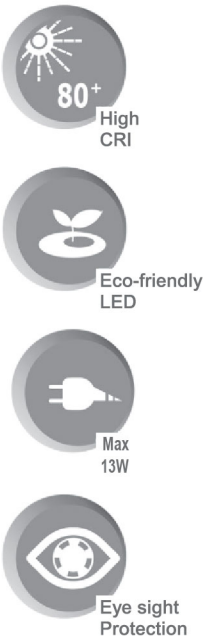

# LED Desk Lamp LLR99767

## User's Manual



### Qi Wireless Charging Function

- 5 Step Brightness Control
- Anti-Glare Design / Eye Protection
- 4 Environmental Modes Smart Control
- USB Port for all Smart Phone Charging
- 270° rotation

Please read this instruction manual before operating or assembling this unit.

### CAUTION

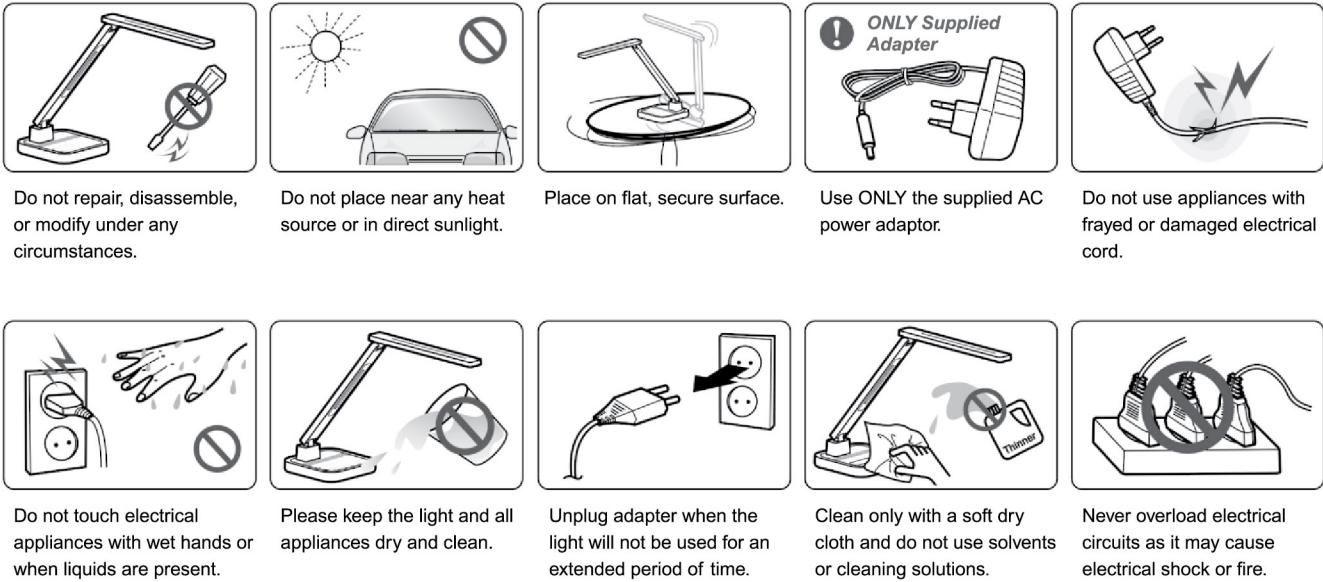

## LED Desk Lamp



**Brightness Control Function:**  
5 Step Brightness Touch Control

#### Operating Modes:

##### Read Mode (4,500K ~ 5,500K)

It stimulates concentration and reduces eye strain with the choice of mid-range color temperature.

##### Study Mode (5,500K ~ 6,700K)

Increases attention and concentration with the choice of high-range color temperature.

##### Relax Mode (3,700K ~ 4,100K)

Promotes relaxation along with improved mood and the choice of low-range color temperature.

##### Sleep Mode (3,700K ~ 4,100K)

Encourage a deep sleep with the comfort of soft light.

#### Wireless Charging

For all kinds of intelligent mobile phone for wireless charging, simple operation.

#### Timer Control Function

Automatically turns off the light in one (1) hour while in any mode of operation.

#### One Touch Control Function

Convenient to control functions of On/Off on various situations by simple touch method.

#### USB Power Charging Port:

Possible to recharge various digital devices such as MP3 and Mobile Phones through the USB Power Charging port supplying 5V (2.0A) power. (USB Power Charging adaptors are sold separately.)

## Operation Instruction



Power Adapter

Insert the Power Adapter into the power port to supply electrical power to the unit.



Step 1a

To use the USB Charging Port, insert the USB cable into the USB Power Charging Port and connect your smart device to the USB cable. To ensure proper docking, look for the charging icon on your smart device. The USB cable is sold separately.



Step 1b

Charging icon may vary depending on device.



On/Off Function

The On/Off Function is operated by touch. Select mode and press down.



Lamp Functions

Lamp functions are operated by touch. Select a mode and press down.



Brightness Function

The Brightness Function is operated by touch. Select mode and press down. The double arrow buttons are used to adjust the brightness of the light.

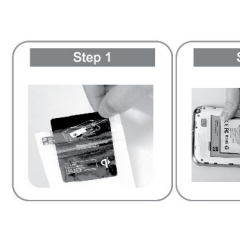

Wireless Charging Function

For all kinds of intelligent mobile phone for wireless charging, simple operation.

## Adjustments

### Parallel Arm

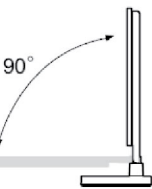

### Light Head

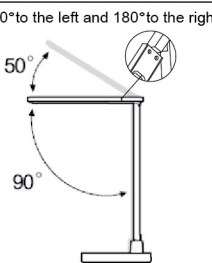

### Lamp Base

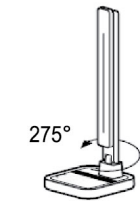

**First: For Devices which is built-in wireless charging receiver.**



**Devices which is built-in wireless charging receiver.**

Such as Samsung Galaxy S9/Note 8/S8/S8 Plus/S7/S7 Edge/S6 Edge Plus/Note 5  
iPhone X, iPhone 8/8 Plus

**Fix the qi receiver devices on the base wireless charger mark.**

## Second: For Devices which need install wireless charging cases.

Such as Iphone7/7Plus,Iphone 6/6Plus,iPhone 5/5s, iPhone 4/4s and so on



A, Pls buy a wireless charging receiver or charging cases like above pictures.



B, Pls take on the charger case or receiver like above picture.



C, Fix the qi receiver devices on the base wireless charger mark. (Note: wireless charging receiver has to meet the Qi standards.)