SIMPLE HOME™
AUTOMATED CONTROL

SIMPLE GUIDE TO SIMPLE HOME

GUIDE SIMPLE POUR SIMPLE HOME

GUÍA SIMPLE PARA SIMPLE HOME

POWERED BY XTREME™

855-999-8041
WWW.GOSIMPLEHOME.COM

FOR AN EASY INSTALLATION VIDEO TUTORIAL
GO TO GOSIMPLEHOME.COM/YOUTUBE

SECURITY CAMERA W/ MOTION DETECTION (MODEL: XCS7-1001)

View live feed anywhere in the world!

Can record images / videos on the App or on a MicroSD card (card sold separately).

Box Contents:

1) Security Wi-Fi Camera
2) Power cord plug
3) Wall or Ceiling mounting kit
4) QR code hangtag (needed for setup)
5) User manual

Table of Contents:

What's in the Box? ..... Page 1
Product Features ..... Page 1 & 5
Setup and Installation ..... Pages 2-4
Trouble Shooting/Support/FAQ ..... Page 6
Spanish Manual (Manual de español)..... Page 7
French Manual (Manuel français) ..... Page 13
Product Warranty ..... Page 19

GETTING TO KNOW YOUR DEVICE

Product Features:

- View live feed / Security Monitoring
- Records Video up to 720p HD
- Camera field of view 107°
- Night infrared for night time use and recording (33ft IR distance)
- Speaker and 2 way Intercom function
- Built-in motion detector for sensor notifications and can set to record on motion
- Supports MicroSD card up to 32GB (not included) & records in segments w/automatic recycling
- Works with other Simple Home products
- Control this device and monitor via the Simple Home App
- Easily setup and install this WIFI Camera in minutes with Plug and Play (WPS) function

System Requirements:

1) Wi-Fi Router with a strong internet connection
2) Android mobile device version 4.0 or greater/ Apple iOS 8 or greater

These products are NOT compatible with Linux or Windows phones

Simple Guide for All Simple Home Products

STEP 1

- **DOWNLOAD THE SIMPLE HOME APP ONTO YOUR MOBILE DEVICE.**
- **ONCE DOWNLOADED, OPEN THE APP AND CREATE AN ACCOUNT**
  - After your account has been created, it will prompt you to check your email to verify the account. Please allow up to five minutes for an email confirmation.
  - If you do not receive an email by then, please check your spam/junk mail before you resend another verification email.
- **AFTER RECEIVING YOUR VERIFICATION EMAIL, PLEASE FOLLOW THE CONFIRMATION LINK**
  - This will ensure that your account has been setup successfully.

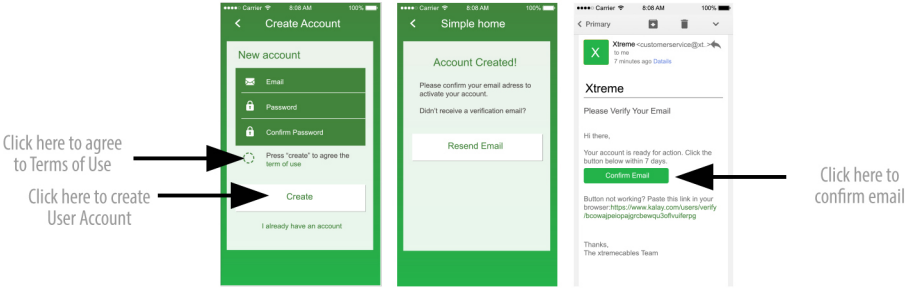

Create Account | Check for Email | Confirm Email

STEP 2

(A) • **GET AS CLOSE TO YOUR WIFI ROUTER AS POSSIBE TO INSTALL PRODUCT**
(B) • **PLUG IN YOUR DEVICE**
(C) • **CONNECT YOUR MOBILE DEVICE TO YOUR PRIMARY WIFI NETWORK.**
  - (Device may be already connected) While you're in your Wifi settings, check to see if your Simple Home device shows up in your list of Wifi Networks. If it does show up don't click on it yet! Move on to next step.

(B) Plug in Device

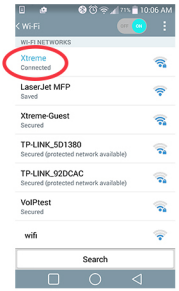

(C) Android WiFi

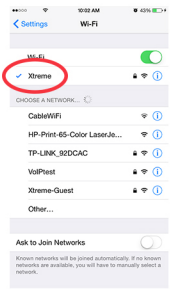

(C) Apple WiFi

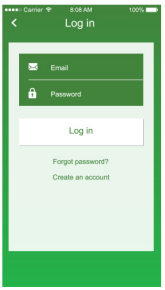

(D) Log In

(D) • **GO BACK TO THE SIMPLE HOME APP TO SIGN IN**

IPHONE USERS (Android users skip to next page)

STEP 3

A• **PRESS THE ADD BUTTON [+] ON THE BOTTOM OF THE SCREEN TO ADD YOUR DEVICE**

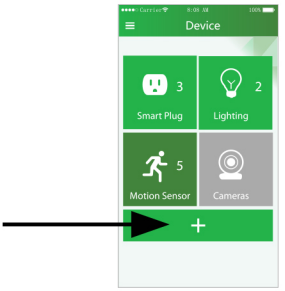

B• **SCAN YOUR QR CODE LOCATED ON THE HANGTAG INSIDE THE BOX OR ON THE BACK OF THE DEVICE**

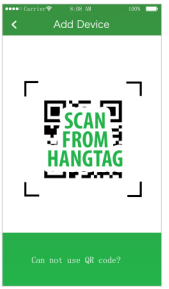

C• **ENTER YOUR WIFI NETWORK** *(if it has not automatically filled it in for you already)*
D• **ENTER NETWORK PASSWORD**
E• **CHOOSE A DEVICE NAME** *(Location based names like Garage, Basement, and Attic work great!)*
F• **CLICK THE CHECK MARK AT THE TOP RIGHT CORNER TO BEGIN PAIRING**

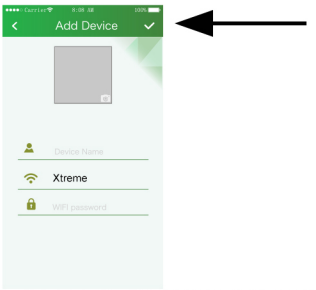

G• **GO TO YOUR WIFI NETWORK'S LIST AND SELECT "CAM" FROM YOUR WIFI LIST.**

- This will replace your Wifi Network name. Please wait for it to successfully connect. Once connected, return to your Simple Home App. Final Wifi binding of your product may take two to five minutes. Then once it connects, the app should direct you back to the home screen.
- If the app does not refresh after installation is complete, please shut down the app and restart your device.
-If you do not see "CAM" on your network list, reset the camera. See Troubleshooting on page 6.

• **TO CONNECT OTHER DEVICES**
  - Follow steps 1-3 to connect your other devices.

ANDROID USERS

STEP 3

A • **PRESS THE ADD BUTTON [+] ON THE BOTTOM OF THE SCREEN TO ADD YOUR DEVICE**

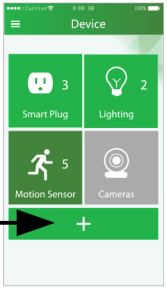

B • **SCAN YOUR QR CODE LOCATED ON THE HANGTAG INSIDE THE BOX OR ON THE PRODUCT**

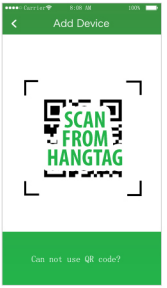

C • **ENTER YOUR WIFI INFO (YOUR PRODUCT NAME, NETWORK, AND PASSWORD)**
(Do not click the checkmark or click out of the Simple Home App)

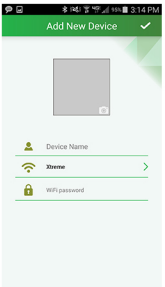

D • **LOCATE THE TOGGLE SCREEN BUTTON**
(every android phone is different; it will either be on the right side of the home button or the left)
PRESS IT TO MOVE BACK AND FORTH FROM YOUR SIMPLE HOME APP TO YOUR WIFI NETWORK SETTINGS

E • **FIND THE PRODUCT YOU JUST SCANNED ON YOUR WIFI NETWORK SETTINGS LIST AND CLICK ON IT ON. ONCE THE PRODUCT SHOWS CONNECTED MOVE TO NEXT STEP**

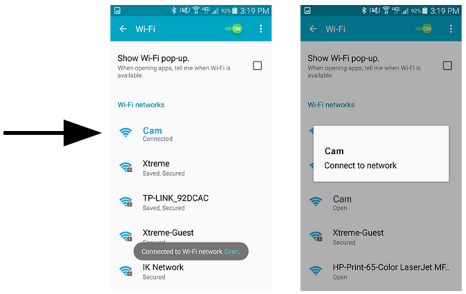

F • **PRESS THE TOGGLE SCREEN BUTTON AGAIN TO RETURN BACK TO THE SIMPLE HOME APP. TAP THE CHECKMARK ON THE TOP RIGHT SIDE OF THE APP**

G • **SCREEN WILL OPEN SHOWING:**

- **STEP 1 OF 3**
- **DEVICE CONNECTING TO INTERNET**
- **ADDING DEVICE TO NETWORK**
- **SUCCESS**

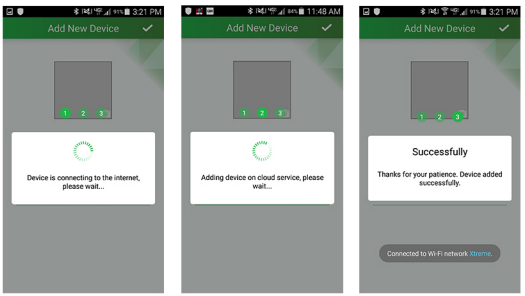

FEATURES OF THE CAMERA IN THE SIMPLE HOME APP

- Once you are logged into your app and setup is complete, press the camera icon in the app's home screen. You are then going to see all the cameras connected. (Figure 1)
- On each camera photo, you're going to see a circle with three dots in the middle(Menu). Press those dots to open your toolbar (four icons will appear) (Figure 2)
- Select your desired option (example: viewing video recordings)

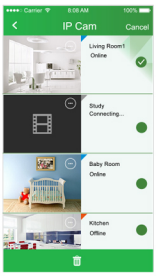

Figure 1

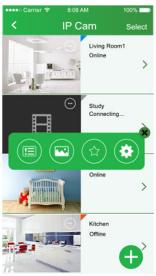

Figure 2

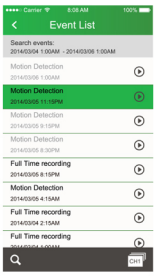

Figure 3

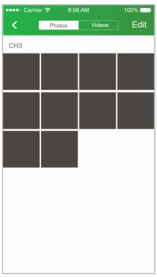

Figure 4

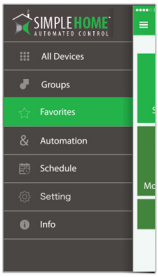

Figure 5

Figure 6

- Event List: allows for review/log of scheduled events (Figure 3)
- Media Icon: Stores photos and videos for review (Figure 4)
- Favorites Icon: Can select item to appear on the "Favorites List" for easy access (Figure 5)
- Settings Icon: Rename device, turn motion notifications on/off, update camera and/or remove device (Figure 6)
- You can exit out this toolbar by simply clicking the black X on the upper right hand corner of the toolbar. Then to access the camera functions, click on the arrow on the right hand-side.
- Once you enter the next screen, your camera functions are going to be at the bottom of the page.

7 8 9 10 11 12 13

- (7) Volume Control: allows you to hear the sounds around your camera. Press and hold the talk button to communicate through the camera.
- (8) Video Icon: Records footage from the camera.
- (9) Camera Icon: Can take snapshots of your footage.
- (10-11) Vertical & Horizontal Flip Icon: These two icons flips the image on the line of symmetry.
- (12) QVGA Icon: Allows you to change and/or enhance the video quality.
- (13) Environment Mode Icon: Allows you to change how your camera captures its footage.

DEVICE STATUS

Checking the status of your Simple Home Product is easy! For any device simply click your device's icon on the home screen to view it's status. From there you will see a little arrow next to the device name. The color shows you the status as well as the line beneath your device's nickname.

Green Arrow- Device is connected and online

Gray Arrow- Device is connecting

Red Arrow- Device is disconnected and offline

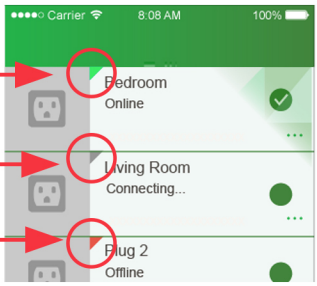

HOW TO SET SCHEDULES

- Make sure the item you want to schedule is in "Connected" status before proceeding to the next steps.

Note: when connecting multiple devices, please connect them one at a time.

- There are 2 ways to set schedules.
  - From the home screen, access the drop down menu and select "Schedules"
  - OR choose the device you want to schedule and click the name of the device on the status screen
- Next click the calendar icon on the screen
- Click the days of the week you want the program to run on the hours you set to turn on and off. Note: If you want to program a separate hourly schedule, you can do so by adding another schedule as the app can handle multiple schedules.

Trouble Shooting:

The reset pinhole is located on the back of the camera. You will need a paper clip or pen to push the reset button. After pushing, log out of your app and restart your phone. Press and hold the reset button for 8 seconds and the device should appear on the WiFi Network List. Make sure you click the device on the network's list to reestablish its settings. Once you have turned your phone on again, log back into the app and make sure everything is working properly. If you are still having trouble please call: 855-999-8041

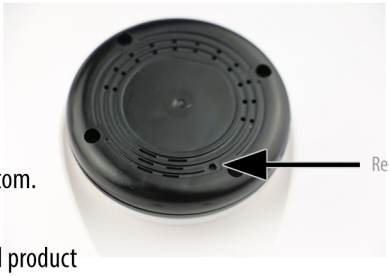

FAQ:

Q: How do I add a new device into the app?
A: On the "All Devices" screen press the + sign at the bottom.

Q: How do I locate the QR code to set up my device?
A: Located on a hangtag inside the box and on the actual product

Q: What are 'Groups'?
A: Groups are a way for you to group items together.
Examples of groups could be; Upstairs, Outside, Kitchen, Playroom, Bedroom, Vacation Home…

Q: Can I combine devices from my different homes in one app?
A: Yes! If you are putting devices in different geographical locations then you can access them all within the Simple Home App without switching between locations. Here is a good place to use groups to separate the different locations, like Home and Vacation Home.

Q: What are 'Favorites"?
A: Favorites are where you can have the devices you use the most show up. To add a device to a favorite, simply press the little star on the device screen.

Q: How to see more options and settings for the camera?
A: Press the 3 little dots in a circle at the top right corner of the specific camera's photo.

Q: What are 'Actions'?
A: Actions are our way of saying "If this happens then that happens." An example would be: If the motion detector detects motion, then the LED should turn on.

Q: What are 'Schedules"?
A: Schedules is where you can view and make schedules for your wall plugs and LED's to turn on and off.

Q: How do I get more help?
A: We are always here to help! Email us at simplehome@xtremecables.com or call our customer service at 855-999-8041