

# ImageCenter™ ADS-2500w

## High-Speed Desktop Document Scanner



**Network-Ready – Wireless and Ethernet Connectivity**

**Easy-to-Use Color TouchScreen Display**

**Cloud-Scanning Capable**

**brother**  
at your side

# Capture and store important documents quickly and easily



ADS-2500w

## Robust Software

The included software makes the ImageCenter™ ADS-2500w a powerful scanning package:

### Nuance® PaperPort 12 SE (Windows®)

- Fast, professional, and productive scanning made easy from almost any device.
- Powerful industry-standard PDF creation and editing.
- Create and fill out electronic forms quickly and neatly.
- Connector for Microsoft® SharePoint.

### Nuance® PDF Converter Professional 7 (Windows®) (Not supporting XP 64bit)

- Convert paper and PDF into Microsoft Office documents.
- Search and highlight information in PDFs.
- Control, view, edit, and print documents with complete security.

### Presto!® PageManager® 9 (Mac®)

- Scan and organize digitized files...  
View, edit, e-mail or save files as searchable PDF, HTML, RTF, or TXT files.
- Quickly merge multiple file formats from various folders into a single, multi-page PDF.
- Define a folder as a document inbox for e-mail attachments so you can easily monitor all incoming files.
- Scan to E-mail, Scan to Folder, Scan to OCR, Scan to PDF, or any designated application.

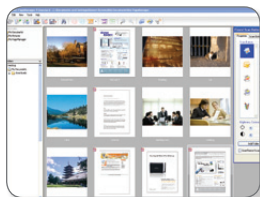

### Presto!® BizCard 6 (Windows®)

### Presto!® BizCard 5 (Mac®)

- Scan and export contact information directly to Microsoft® Outlook® and other contact management systems.
- Capture and convert business cards into a searchable and editable database.
- Sort contacts by company group, category, first or last name.

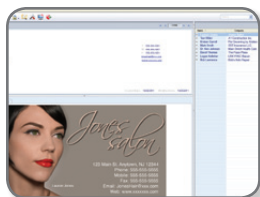

## Also Includes:

### TWAIN, WIA, ICA & ISIS Drivers

Use to control all the details of the scanner settings. Compatible with any application that uses TWAIN/WIA/ICA/ISIS device support.

\* Based on internal testing, scanning to image, with all advanced features turned off, at 200dpi or 300dpi.

† See ADS User Guide for details.

‡ Requires internet connectivity and enrollment in a Cloud Service. Additional purchase may be required. See [www.brother.com](http://www.brother.com) for details.

§ Additional Purchase Required.

¶ Android™ cable required.

All trademarks and registered trademarks referenced herein are the property of their respective companies. Windows, Windows Server, Windows Vista, and the Windows logo are either registered trademarks or trademarks of Microsoft Corporation in the United States and/or other countries. Mac and the Mac logo are trademarks of Apple Inc. Android is a trademark of Google, Inc. Use of this trademark is subject to Google permissions. All specifications subject to change without notice. Images are for illustrative purposes only.

© 2012 Brother International Corporation, 100 Somerset Corporate Blvd., Bridgewater, NJ 08807.

For more information and System Requirements please visit [www.brother.com](http://www.brother.com)

## ADS-2500w Key Features:

### Wireless and Ethernet Connectivity

Scan over your wireless 802.11b/g/n or Ethernet network; these interfaces allow you to share the ADS-2500w with multiple users on your network. Eliminate extra cables and conveniently place your scanner within a department or workgroup.

### Cloud Scanning<sup>†</sup>

Supports scanning to numerous cloud applications to help you digitize hard-copy information, and allow you to better deliver it, share it and manage it. Supports GOOGLE DOCS™, DropBox, Evernote®, FLICKR®, Facebook™ and Picasa Web Albums™.

### 3.7" Color TouchScreen Display

Easy to use 3.7" TouchScreen display with one-touch settings to help simplify repetitive tasks and create shortcuts for frequent scan-to destinations.

## ImageCenter™ ADS-2500w Desktop Scanner Technical Specifications

Maximum Scanning Speed (8.5" x 11")*	Simplex / Duplex: Up to 24ppm/48ipm
Resolution	Up to 600dpi (optical) 1200dpi (interpolated)
Image Sensor	Dual CIS
Scanning Mode	24-bit color, 8-bit (256 levels) grayscale
Two-sided (duplex) Scanning	Yes
Paper Sensor	Electro-Mechanical
Maximum Paper Capacity <sup>‡</sup>	Up to 50 sheets (max. length 14")
Maximum Paper Capacity (long)	Single sheet only (max. length 34")
Minimum Media Sizes	Widths 2.0" and lengths 2.76"
Maximum Media Sizes	Widths up to 8.5" and lengths up to 34" (single sheet only)
Scan to Capability	Scan to Cloud <sup>†</sup> , USB flash memory drive <sup>‡</sup> , Android™ phone or tablet <sup>¶</sup> , E-mail server, FTP, Network, PC (Image, OCR, E-mail and File)
Included Software	Nuance® PDF Converter Professional 7 (Windows®) (Not supporting XP 64bit), Nuance® Paper Port 12 SE (Windows®), Presto!® PageManager 9 (Mac®), Presto!® BizCard 5 (Mac®) / 6 (Windows®), Control Center 4 (Windows®), Control Center 2 (Mac®)
Dimensions	11.8" W x 8.7" D x 7.1" H
Weight	Approximately 7.9 lbs
Power Consumption	2W (sleep mode), 4W (ready mode) and 20W (scanning mode)
Minimum System Requirements	Windows® 7 : DVD ROM, 1.5GB Hard Drive, Windows® Vista® : DVD ROM, 1.5GB Hard Drive, Windows® XP : DVD ROM, 1.5GB Hard Drive, Mac® OS X® v10.6.x, v10.7.x : DVD ROM, 580MB Hard Drive
PC Interface	10/100Base-TX (Ethernet), Wireless 802.11b/g/n
Carton Contents	ADS-2500w, Power supply cord, USB cable, Carrier Sheet, Quick Setup Guide, User's Guide (DVD-ROM), Product Safety Guide, Plastic Card Carrier Sheet, Driver software for Windows®/Mac® (DVD-ROM)
Warranty	1-year limited warranty



**brother**  
at your side